NRA U.S. CODE

ST. LOUIS POST-DISPATCH

Sunday Post-Dispatch—82 Pages Today

Section	Pages	Section	Pages
First (News-Radio-Financial)	12	Sixth (Wants)	6
Second	4	Seventh (Society)	12
Third (Sports-Auto)	6	Rotogravure	6
Fourth (Real Estate)	12	Magazine	8
Fifth (Editorial-Drama)	4	Comics	12

VOL. 87. No. 74. PART ONE. ST. LOUIS, SUNDAY MORNING, NOVEMBER 18, 1934. PAGES 1—12A ***** PRICE 10 CENTS

MAN WHO TRIED TO STOP VOTE INQUIRY INDORSED FOR THE SUPREME COURT

39 of Democratic City Committee Including Jimmy Miller Urge Gov. Park to Name Frank P. Aschemeyer.

PREVENTED OPENING OF BALLOT BOXES

Chairman Hannegan and Fourth Ward Leader Submit Petition — Latter Indicted in Election Investigation.

By a Staff Correspondent of the Post-Dispatch.

JEFFERSON CITY, Nov. 17.—Frank P. Aschemeyer, St. Louis lawyer, who recently prevented the grand jury from obtaining ballot boxes in its investigation of primary election frauds, has been recommended to Gov. Park by a majority of the Democratic City Committee for appointment as Judge of the Supreme Court, Division No. 1. John T. Fitzsimmons was elected to the position but died four days after his election.

The indorsement was made in the form of a petition, signed by 39 of the 56 members of the committee, brought to Jefferson City last Thursday and presented to the Governor by Robert E. Hannegan, chairman of the committee, and Jimmy Miller, Fourth Ward Committeeman and boss of the river wards.

Governor Park received the petition without comment, he later told the Post-Dispatch correspondent, and filed it away, to be considered later on with other recommendations that might be made. He said he would not fill the vacancy until near the end of the year.

The Governor did not indicate what he would do about the recommendation. In response to inquiry he said he knew of Aschemeyer and of the latter's part in procuring the Supreme Court order a few days before the election that hampered the grand jury investigation.

Inquiry Caused Indictments.

The case taken to the Supreme Court by Aschemeyer was intended to prevent the opening of the primary election ballot box in the Thirteenth Precinct of the Fourth Ward, where Committeeman Miller "votes 'em like a machine," as he has expressed it. Aschemeyer purported to represent Edward F. Kelly, a voter in that precinct. In a preceding similar case Aschemeyer appeared before the Supreme Court, purporting to represent William Dengel voter in the fifteenth precinct of the same ward.

Despite this handicap the grand jury proceeded with the inquiry and subsequently indicted Committeeman Miller and several others. Miller was indicted on election day on two charges of obstructing and hindering Republican challengers at polling places in his ward.

Aschemeyer has offices in the Telephone building. Last year's city directory listed him as having an office in the suite of the law firm of Eagleton, Henwood & Waechter on another floor. James A. Waechter of this firm is chairman of the Election Board. Gov. Park said he heard that Waechter also was in Jefferson City Thursday, but asserted Waechter did not accompany Hannegan and Miller to his office with the Aschemeyer indorsement.

Names on Petition.

Members of the committee besides Hannegan and Miller who signed Aschemeyer's petition were:

M. J. Whalen, Twenty-second Ward; Charles J. Hunt, Twenty-sixth Ward; James J. Fitzsimmons, and Mada Wood, Eighth Ward; Joseph J. Mestres and Rose Diepenbrock, Seventh Ward; Herbert Schmitt and Mrs. Lottie Walsh, Sixteenth Ward; Mrs. Ann Jablonsky, Eighteenth Ward; George Gray, Second Ward; Mrs. Kate Butler, Twenty-first Ward; L. A. May and Mrs. Cathryn Roden, Twenty-seventh Ward; M. J. McGee, Twelfth Ward; A. J. Murray, Eleventh Ward; Mrs. P. H. Hogan, Fifteenth Ward; Mrs. Charlotte O'Connor, Fourth Ward; Dewey J. Godfrey and Mrs. Anna J. Noonan, Seventeenth Ward; John P. English and Mrs. Agnes Cheely, Twenty-fourth Ward; George M. Murphy, Fifteenth Ward; Mrs. Ann Grady, Second Ward; Jule Eckel and Mrs. Lottie Meyers, Tenth Ward; James Stew-

Continued on Page 2, Column 5.

BYRD REPORTS DISCOVERING TRANSCONTINENTAL PASSAGE DIVIDING ANTARCTIC REGION

Explorer Regards Finding on Flight as Probably His Most Important—Land Masses Isolated by Water, He Says.

INDORSED FOR JUDGE BY JIMMY MILLER



FRANK P. ASCHEMEYER.

By the Associated Press.

LITTLE AMERICA, Nov. 16.—(By Mackay Radio — Delayed) — Long sought evidence confirming the existence of the theoretical transcontinental passage dividing Antarctica was found by Admiral Richard E. Byrd in a flight of discovery yesterday.

In the opinion of the explorer, it was probably the most important flight he has made. It meant to him the capture of a geographical prize on the first exploration attempt of the season.

The discovery is likely to cause a radical revision of existing ideas of Antarctica's structure if it does not actually break the continent into two parts.

Byrd thinks the discovery clearly identifies the extensive land masses to the eastward as insular groups isolated by water passages.

In the flight Byrd was accompanied by his crew of four, Chief Pilot Harold I. June, William Bowlin, Kenneth L. Rawson and Radio Operator Clay Bailey. The flight took the explorer well to the southeast and east of Little America in six hours and 50 minutes. Byrd estimates he surveyed close to 50,000 square miles of unknown areas.

Division Point Sought.

The flight was designed strategically to strike at the supposed point where such a continental division was likely to occur. The apex of the triangular flight rested half way between the Queen Maud Mountain range and the southernmost peaks of the Edsel Ford range, on the coast of the Pacific quadrant.

Byrd reported the weather clear and fine aloft during the 777-mile flight.

The explorer discovered that between the high land known to exist to the north and south, the surface of the barrier dipped substantially enough to convince him a long sought strait lay beneath the waterborne ice. In that vicinity he found the southern frontier of the high plateau. Swinging from this scene, he moved northwest into the interior of Marie Byrd Land. What he saw during the flight convinced him the high masses of land rising along the coast are at least insular groups welded together by the universal ice sheet, if not sufficiently extensive to comprise a continental passage. He believed they may be islands.

More extended investigations must be made, the Admiral said, before his findings are crystallized.

Physically Exhausted.

The flight probably was Byrd's last, it was said, for some time, because of the physical exhaustion brought about by his isolation at Bolling. He failed to make as rapid a recovery as was expected at Little America. The medical officer did not think it wise for Byrd to make the trip, but the ship was ready and he decided to go.

On his return he was extremely tired, but jubilant. He had taken the controls during a part of the flight.

From the navigational point of view, Byrd said the flight was a notable demonstration of the value of the sun compass.

It was the first major survey flight since last summer. Byrd and his crew of four had waited impatiently for a month before the overcast sky cleared sufficiently yesterday.

At 11 a. m., with the thermometer 5 degrees below zero and visibility good, the big multi-motored plane flew across the natural landing field south of the camp and took off.

Advance tractor and sledge parties, strategically situated along the triangular course of the flight, had reported favorable weather ahead. At 12:30 p. m. the Commander reported completion of the first leg of the trip, saying the ship was swinging North for Mount Grace McKinley. His next report, at 3:46 p. m., placed the plane 15 miles North of Grace McKinley Mountain, turning back toward the base, with 200 miles to go.

Flight by Physicist.

Earlier yesterday Pilot Ralph W. Smith of Frederickstown, O., accompanied by Assistant Physicist Arthur Zuhn of Mount Pleasant, Ia., took advantage of the fine weather to make a sustained high altitude flight with cosmic ray measuring instruments.

L. & N. PRESIDENT, W. R. COLE, DIES; STRICKEN ON TRAIN

On Way Home to Louisville After Consulting Doctor When End Comes —60 Years Old.

By the Associated Press.

LOUISVILLE, Ky., Nov. 17. — Whitefoord R. Cole, president of the Louisville & Nashville Railroad, died of heart disease today in his private car aboard the L. & N. Pan-American. He was 60 years old.

Mr. Cole came here from New York last night and went to Nashville to visit his physician. He had been ill and complained today of pains in his chest. He was on his way home when stricken.

A Negro porter who was with the railroad head when he collapsed, pulled the signal cord and stopped the train near Cave City, Ky. The conductor decided to go on to Cave City, where a doctor pronounced Mr. Cole dead. The train continued to Louisville with the body.

A physician on the train said death apparently was caused by angina pectoris.

Mrs. Cole, the former Mary Connor Bass of Nashville, met the train on its arrival, a few minutes after her son's wife, Mrs. Whitefoord Russell Cole Jr., became the mother of an 8-pound boy.

Mr. Cole became president of the L. & N. in 1926. His father, Col. Edmund W. Cole, was president of the Nashville & Chattanooga Railroad during the Civil War. During the World War, the son was chairman of the board of that line, now the Nashville, Chattanooga & St. Louis, subsidiary of the L. & N.

Mr. Cole succeeded the late W. N. Mapother as president of the L. & N. He was born Jan. 14, 1874, at Nashville, was graduated from the college of Vanderbilt University in 1894. At the age of 26 he was elected a director of his father's company. He became a director of the Louisville, Henderson & St. Louis, the Western of Alabama, the N. C. & St. L., the C. I. & L. and several other railroads. He was a trustee of Brookings Institute and head of the board of Vanderbilt University.

DRY SUMMER CAUSES MANY BUILDINGS HERE TO SETTLE

Moisture Deficiency Makes Earth Incapable of Holding Normal Load.

The extremely dry weather of the past summer caused settling of the foundations of many houses here. Architects and builders explained that the deficiency of moisture made the earth unusually dry, rendering it incapable of holding a normal load without settling.

In most cases the dropping was slight, but sufficient to cause small cracks in exterior walls and in interior plaster.

GARNER FALLS OUT OF TREE

Gets Lost on Deer Hunt But Kills 10-Point Buck.

UVALDE, Tex., Nov. 17.—Vice-President Garner got lost, fell out of a tree in trying to sight camp, and shot a 10-point buck in a one-day deer hunt.

"It was the first time in my life that I have become lost while hunting," Garner explained today on arrival home with a sprained knee and scratches on his body and arms. "The funny thing about it was that I was not more than 300 yards from camp," he said.

UNITED RELIEF RETURNS GIFTS IT SAYS ARE TOO LOW

Directors in Resolution Condem Failure to Contribute Adequately When Able to Do So.

ACTION DELIBERATE, CHARLES NAGEL SAYS

Rejections Decided on So as "Not to Give Semblance of Approval to Violation of Obligation."

A resolution adopted by directors of United Relief, Inc., condemning the failure of persons and corporations to contribute adequately to the welfare fund when able to do so, was made public yesterday at headquarters of the campaign.

At the same time it was announced that several contributions had been returned to the donors, with the explanation that they were regarded as inadequate. This course was recommended in the resolution, which was presented to the board of directors by the committee of 100, the chairman of which is William T. Nardin, who also is chairman of the board of the Chamber of Commerce.

Text of the Resolution.

The resolution follows:

The officials of United Relief have brought to the attention of this committee the fact that some persons and corporations are making no contribution at all to United Relief; that some are giving a mere pittance in relation to what they could and should give to this cause that is of such great importance to the community.

Therefore, be it resolved, That this committee condemns the failure to contribute to United Relief by any person or corporation in the community able to contribute.

Be it further resolved, That we condemn the instances of obviously inadequate giving. We have expressed approval of the "fair-share" giving plan. Every person in the community must give his fair share if the need of the community to care for the helpless young and old and sick and poor is to be adequately met. We cannot determine to the dollar what every citizen should give. We can determine, and we hereby declare that people who themselves live in comfort or even inluxury, and yet contribute to United Relief sums of money grossly disproportionate to their ability to give, are failing in their obligations to the community and to humanity.

Be it further resolved, That we recommend to the responsible officials of United Relief that they do not give a semblance of approval to such violation of obligation by accepting obviously inadequate contributions, but that such contributions be returned to those who offer them with a plain statement of the reason why the contributions are returned, and that a record be kept in the files of the organization of such returned contributions and the reasons for their return.

Be it further resolved, That this recommendation is made because it is the belief of this committee that the acceptance of grossly inadequate contributions is unfair to those who do give generously and fairly, and that such acceptance is harmful to the cause of United Relief now and for the future.

"A Deliberate Action."

Charles Nagel, president of United Relief, Inc., announced the resolution was adopted "as a deliberate action of a large body of responsible citizens." "It was felt," he added, "that steps should be taken to bring the weight of careful judgment to bear on those citizens who, in the opinion of campaign leaders, do not realize their responsibility toward United Relief and what it stands for in this community.

"When the Committee of 100 brought to the board of directors of United Relief specific examples of obviously inadequate giving, and then showed us how these pledges were causing many others to cut their subscriptions, we realized that the situation was a serious one. The resolution which was passed seemed to be the best way to register our judgment in the matter."

The Committee of 100, headed by Nardin, is an advisory body in the campaign which reviews contributions of large corporations and wealthy individuals. The committee acted on the basis of reports submitted by Hord Hardin, chair-

Continued on Page 3, Column 1.

SCOTLAND YARD GETS READY FOR ROYAL WEDDING

Checks Up on Undesirables in London—6000 Special Constables to Be on Duty.

By the Associated Press.

LONDON, Nov. 17.—Scotland Yard began to take extreme precautions today to prevent any act of violence from marring the wedding Nov. 29 of Princess Marina of Greece and Prince George, the Duke of Kent.

It was understood officers already have started to make certain no undesirables are permitted to look out of windows commanding a view of the wedding route. Lists of spectators to whom business men and others have rented space, rooms or window seats are being sent to the Scotland Yard record office to be checked.

Scotland Yard also has gone to some pains to determine the whereabouts of certain undesirables.

On the wedding day, in addition to 8000 uniformed police, there will be about 6000 special constables on duty in the metropolitan area.

Royal guests invited to the wedding, who will be under the protection of the yard, include the King and Queen of Denmark, the King and Queen of Norway, Prince Valdemar of Denmark, Prince George of Greece, the Grand Duke and Grand Duchess Cyril of Russia, and two of Marina's sisters.

DIAMONDS FOUND IN BRAZIL: PROSPECTORS' RUSH BEGINS

Hundreds of Men Enter State of Minas Geraes After Word of Discoveries.

By the Associated Press.

BELLO HORIZONTE, Brazil, Nov. 17.—Hundreds of prospectors are invading Western Minas Geraes, fourth largest state in Brazil, since word spread that diamonds had been found there with comparatively little labor. Altogether some 600 carats have been mined.

Stones varying in weight from 20 to 100 carats were found by several men using the most rudimentary methods. All along the Abate River, tributary of the Sao Francisco, may be seen the camps of the prospectors.

The diamond fever thus has been revived in Brazil after 200 years. The first diamond fields were discovered in 1724.

Minas Geraes is larger than any nation in Europe save Russia.

CONVICTS CHEER WRONG TEAM

No Games at Joliet Until Inmates Learn to Root for "Alma Mater."

By the Associated Press.

JOLIET, Ill., Nov. 17.—A warm November sun shone down on the Stateville penitentiary football field today, but the team members were heavy-hearted. Despite a record of victories, no game was played.

The reason, Walter Nierscheimer, athletic coach and assistant warden, explained, was because the Stateville rooters are deficient in loyalty to alma mater.

In last Saturday's game with Aurora, the Stateville boys romped up and down the field for a rousing victory. But all the cheers were for Aurora. As a punishment and a warning, Coach Nierscheimer ruled that until the inmates learn to root for those who are risking their limbs for their institution there will be no more games.

SHOWERS TODAY; CLOUDY AND COLDER TOMORROW

THE TEMPERATURES.

12 noon	65	7 p. m.	63
1 p. m.	68	8 p. m.	61
2 p. m.	69	9 p. m.	60
3 p. m.	70	10 p. m.	59
4 p. m.	68	11 p. m.	*57
5 p. m.	65	12 midnight	*56
6 p. m.	64	1 a. m.	*55

*Indicates street reading.
Yesterday's high, 70 (3 p. m.); low, 50 (4 a. m.).



Official forecast for St. Louis and vicinity: Showers today; tomorrow, partly cloudy and colder.

Missouri: Showers today, colder except in southeast and extreme east central portions; tomorrow, partly cloudy; colder in east and south portions.

Illinois: Showers and continued mild today; tomorrow, mostly cloudy and colder.

Sunset, 4:55; sunrise (tomorrow), 6:49.

Stage of the Mississippi at St. Louis, 1.7 feet, a fall of .2; at Grafton, Ill., 3.9 feet, no change; the Missouri at St. Charles, 9.5 feet, no change.

This Week's Weather Forecast.

CHICAGO, Nov. 17. — Weather outlook for the period Nov. 19 to 24, 1934: For the Upper Mississippi and Lower Missouri Valleys: Precipitation Monday and one or two more periods by close of week; frequent changes in temperature with near or below normal first of week.

CROWDS WELCOME ROOSEVELT TO TENNESSEE VALLEY

President Today Is Visiting Tupelo, Miss., the First Town to Buy Power From the TVA.

VIEWS THE WILSON AND WHEELER DAMS

Lays Wreaths on Tombs of Presidents Jackson and Polk and Visits Colleges in Nashville.

By the Associated Press.

EN ROUTE WITH PRESIDENT ROOSEVENT TO WARM SPRINGS, Ga., Nov. 17.—President Roosevelt circled the Tennessee Valley tonight, convinced from his two days' inspection of the feasibility of early extension of this power and human welfare development to other parts of the nation on a broad scale.

Secretary of the Interior Ickes, advocating a new Public Works program, termed the Tennessee Valley experiment "a magnificent success." He and the President talked about plans for the future tonight aboard the train. However, there was no indication of the President's attitude toward the size of next year's expenditure for Public Works.

In this connection Senator Barkley of Kentucky, a member of the finance committee, and Representative Byrns, House Democratic floor leader, left the train late today, saying they thought no new revenue-raising bill offered at the next session, although perhaps some of the emergency levies would be extended.

Visits Wheeler Dam.

Mr. Roosevelt left his special train late in the afternoon to drive to the site of the Wheeler Dam under construction on the Tennessee River as a unit in the development of the valley. He also visited the Wilson Dam and Muscle Shoals, Ala., power plant.

Before entering Alabama in mid-afternoon by special train, the President and Mrs. Roosevelt drove through cheering crowds for 36 miles in and near Nashville, Tenn., which they reached early in the morning. The President went directly from the train to visit the Hermitage, once the home of President Andrew Jackson. There Jackson's favorite breakfast dish — turkey hash—was served. Returning to Nashville, he drove through the grounds of Vanderbilt University, Ward-Belmont School for Girls, the Peabody Teachers' College and Fisk University where he heard the Negro Jubilee Chorus sing. He laid wreaths on the tombs of Jackson and of President James K. Polk.

Speech at Corinth.

President Roosevelt was greeted at Corinth, Miss., late tonight by a large crowd. From the back platform of his train Mr. Roosevelt spoke to the crowd of the possibilities of the cheap electric power rates which he said was one of the points that ought to be known throughout the United States.

"With these cheaper rates," he said, "you will be able to pay off the money you have borrowed in five and a half years. Thus you're doing something for yourselves and for the rest of the United States.

"As you all know we are trying out things for the problem of the average man—and I may add for the average woman too."

At Tupelo, Miss., Today.

Tonight he was aboard train again for a leisurely journey to Tupelo, Miss., the first town to purchase power from the Tennessee Valley Authority, to see for himself the results there. He will attend Sunday services in the public square in the morning with Senator Harrison of Mississippi, and Representative Rankin.

Throughout his trip the President has taken time daily to hear the latest reports on official affairs and to talk with aids accompanying him. Secretary of State Hull left the train yesterday after a long conference on foreign affairs, particularly about the troublesome London naval discussions, but declined to discuss the conference.

Secretary Ickes continued with Mr. Roosevelt. He asserted the amount of money available was the only limit to the scope of slum clearances and housing.

"This is a problem that society must pay for some day and I would like to see it now," he added.

Mr. Roosevelt is taking these suggestions, together with a trunkful more to his cottage at Warm Springs, Ga., which he will reach tomorrow night and where he will spend two weeks.

NOTED SPORTSWOMAN INJURED IN HUNT



MRS. C. C. RUMSEY

MRS. C. C. RUMSEY HURT AS HORSE FALLS

Daughter of Late E. H. Harriman Suffers Broken Ribs Riding to Hounds.

By the Associated Press.

WASHINGTON, Nov. 17.—Mrs. C. C. Rumsey, socially prominent daughter of the late E. H. Harriman, and chairman of the NRA Consumers' Advisory Board, was injured in a fall while riding to hounds near Middleburg, Va., today. Attendants at Emergency Hospital here reported tonight that she was "getting along nicely." They said she had suffered four rib fractures and an undetermined injury to her left leg. Examination at the hospital did not confirm previous report that her leg was broken in three places. A blood transfusion was given the patient.

Mrs. Rumsey was taking part in the hunt of the Piedmont hounds. Her horse fell at a jump and she was caught beneath it.

Mrs. Rumsey is the widow of Charles Carey Rumsey, sculptor, and the sister of William Averell Harriman, chairman of the board of the Union Pacific Railroad, also an official of the NRA. She is the national founder of the Junior League.

Two other women were thrown in the hunt. Mrs. Robert Young, wife of a Virginia steeplechase rider, suffered a broken collarbone. Miss Margaretta Rowland, who made her Washington debut two years ago, escaped unhurt.

ITALIAN KILLED, TWO WOUNDED IN ABYSSINIAN ATTACK

Rome Orders Energetic Representations, Demanding Punishment of Assailants.

ROME, Nov. 17.—A serious incident has arisen between Italy and Abyssinia as the result of an attack by an armed group on the Italian Consulate at Gondar, near Lake Tana, in which one Italian was killed and two were wounded, it was learned tonight.

The Consulate guard, made up of members of the Italian colony of Eritrea, repelled the attack, but three Italian casualties resulted from the exchange of fire.

The Rome Government has instructed its Minister at Addis Ababa to make energetic representations to the Abyssinian Government, demanding prompt capture and punishment of the assailants.

POLICEWOMAN KILLS YOUTH WHO TRIES TO SNATCH PURSE

Had Been Assigned to Stop Such Thefts on Chicago South Side.

By the Associated Press.

CHICAGO, Nov. 17.—A 19-year-old Negro youth was killed tonight when he attempted to snatch a purse from Policewoman Alice McCarthy, who had been assigned to special duty on the South Side to halt such thefts.

Miss McCarthy said she was attacked by the youth and a companion, who escaped. When she resisted they turned to flee. The policewoman drew her revolver and fired two shots.

CARDINAL GASPARRI VERY ILL

Noted Churchman, Who Is 82, Receives Extreme Unction.

ROME, Nov. 18. — (Sunday) — The condition of Pietro Cardinal Gasparri, 82-year-old former papal Secretary of State, was reported slightly improved early today.

The churchman, suffering from a pneumonic condition, received extreme unction at noon yesterday at the hands of Father Modesto of the Passionist Order. Many Cardinals gathered last night at the bedside.

BOLIVIANS DRIVEN FROM SEVEN FORTS IN THE CHACO

Ballivian, Stronghold That Turned Back Five Paraguayan Offensives, Falls Without Fight in Surprise Attack.

CAPTURE OF 10,000 PRISONERS REPORTED

Defenders Said to Be Retreating in Disorder Northward Toward Villa Montes After Firing Munition Dumps.

By the Associated Press.

ASUNCION, Paraguay, Nov. 17.—Bolivia's defenses on the Pilcomayo River collapsed today and seven Bolivian forts—the Hindenburg line of the Chaco war—fell into Paraguay's hands.

There was unrestrained rejoicing here as the news spread that Fort Ballivian, the outpost against which five Paraguayan offensives failed, had been taken. Many were ready to predict that the two-and-one-half years of bitter fighting for possession of the low, swampy Chaco Boreal was nearly at an end.

With the shattered Bolivian forces in the Pilcomayo section retreating northward along the only road left open to them—that following a bank of the river—reports reaching here said Paraguay had taken 10,000 prisoners. The victory was considered the biggest of the war. Among the prisoners, reports said, were 50 high-ranking officers and 500 other officers. One of them was Col. Walter Mendez, known as "the Blood Tiger."

Some Flee to Argentina.

The forts that fell with Ballivian included Guachalla, farther up the river, which earlier reports indicated might afford the retreating Bolivians their second line of defense. Tonight Bolivian troops were reported to be fleeing in disorder toward Villa Montes, a major army base.

Official communiques said desperate Bolivians also were seeking refuge on Argentine soil.

The Paraguayan troops swept into Ballivian at 7 a. m. after an all-night forced march from the small fort Independencia, captured yesterday in a surprise counter-offensive, coming with the rainy season already overdue.

zBolivian soldiers, their communications severed by the Paraguayan advance in the Canada el Carmen sector, already had evacuated the fort after setting fire to ammunition dumps and supply warehouses. They attempted no resistance, the war office said.

Sixth Major Offensive.

A few hours later the Paraguayans occupied Guachalla, 30 miles to the northwest, after Bolivians had successively abandoned five unimportant intermediary positions.

The Paraguayan attack at Canada el Carmen, originally believed designed only to relieve Bolivian pressure at Picuiba, 120 miles to the north, developed quickly into the sixth major offensive of the past season's bloody campaign. First Canada fell, then Independencia, and the way lay open to Fort Ballivian.

The moral effect of the fall of Ballivian was described as tremendous. Where the Bolivians could form another line was conjectural, but it was considered possible they might attempt it some distance upriver along the 120-mile stretch between Ballivian and Villa Montes.

Commander's Report.

A communique issued by Major-General Jose Estigarribia, commander of the Paraguayan forces, gave few details of the capture but stated:

"We took an enormous war depot. The enemy, in his flight, fired his deposits. We took numerous prisoners whose numbers are augmenting as dispersed groups present themselves continuously."

Peace Conference Recommended by League Report.

By the Associated Press.

GENEVA, Nov. 17.—A peace conference at Buenos Aires to end the bitter war in the Chaco Boreal was recommended today by the League of Nations' Chaco consultative committee.

The League wa authorized to call such a conference n Paraguay and Bolivia accept the report of the committee and hostilities cease. Officials said the United States and Brazil would be invited to participate.

The committee recommended that

Continued on Page 2, Column 2.

PREMIERS DECIDE REICH MUST LET AUSTRIA ALONE

Mussolini and Schuschnigg Agree That Two Alternatives Shall Be Submitted to Germany.

ONE IS TO GIVE HANDS-OFF PLEDGE

Other Is to Sign Agreement With Powers Guaranteeing Independence of Vienna Government.

(Copyright, 1934, by the Associated Press.)

ROME, Nov. 17.—Benito Mussolini, Premier of Italy, and Kurt Schuschnigg, Austria's Chancellor, agree today that either Germany must express its unmistakable intention to let Austria alone, or must sign an agreement with other European nations guaranteeing Austria's independence.

A Government spokesman announced that Mussolini and Schuschnigg, meeting in the first of a series of conversations scheduled during Schuschnigg's four-day visit to Rome, discussed at great length ways to guarantee permanently Austria's continuance as an independent nation.

Of the two alternatives they decided were alone possible, the second—a treaty to which Germany and all other major European Powers would adhere—was preferred.

The conversations continued tonight at a formal dinner which Mussolini gave at a hotel in the visitor's honor.

Tripartite Pledge Unsatisfactory.

The Austrian Cancellor, who arrived last night amid typical Fascist pomp and ceremony, was little satisfied with the tripartite declaration England, France and Italy made at the last Assembly of the League of Nations, it was disclosed. He felt that assertion was comparatively weak, and some stronger bulwark against threats to Austria's freedom was needed.

(Italy, France and England joined last September in renewing the three-Power declaration they made in February, when the Socialist revolution broke out in Austria, concerning "the necessity of maintaining the independence and integrity of Austria, in conformity with existing treaties.")

"Attention has been turned to another focal point in Europe, the Saar," the Government spokesman said. "But the Saar question will soon be resolved whereas the Austrian question still exists."

Cabinet Officers Present.

Austria's Foreign Minister, Egon Berger Waldenegg, and the Italian Under-Secretary of State, Fulvio Suvich, were present at the conference, held in the Venezia Palace, at which, it was understood, the two leaders also talked over Schuschnigg's recent conversations with Vienna pan-Germanists.

The subject of relations between Austria and Yugoslavia also came up for consideration, it was stated.

After the morning's meeting with Mussolini, Schuschnigg visited St. Peter's Cathedral and afterward drove to the seashore at Ostia. He spent the entire afternoon there, returning to Rome just in time to dress for the State dinner Mussolini gave in his honor.

Speeches at State Dinner.

In his speech at the dinner, Mussolini declared the Austro-Italian understanding "isn't intended to prevent the establishment of friendships with other nations." He added that political and economic pacts existing between Italy, Austria and Hungary are "open to all who pursue the same ideals and ends." Those entering, however, must be said, "accept certain conditions." This was taken to mean that Austrian independence is the guiding principle.

In his reply, Schuschnigg again laid the ghost of the Anschluss (proposed union of Germany and Austria) by declaring Austria was determined to "maintain her independence in the interests of European peace."

Regarding reports of differences between Italy and Austria as a result of Schuschnigg's recent conversations with pan-Germanists, both speakers made emphatic statements that Italo-Austrian policies continued to harmonize.

The Austrian Chancellor's talk with the pan-Germanists was brought up during the conference today and Schuschnigg is said to have convinced Mussolini that it did not mean he had any intention of admitting into his Government the pan-German sympathizers. He has maintained it is better to have the friendship of the pan-Germans than their enmity. Mussolini is said to have agreed on this point, so long as friendship did not signify influence.

Neutrality or War, Says Leader of Austrian Revolt.

NEW YORK, Nov. 17.—Almost empty treasuries may save Europe from war, says Julius Deutsch, leader of the Socialist revolt in Austria last February, who is traveling in the United States. Chancellor Kurt Schuschnigg's conversations with Mussolini this week-end are but another thrust in the direction of war, Deutsch said.

"However much these journeys of an Austrian Chancellor to Rome may be camouflaged as efforts to 'consolidate peace,' they point straight into war," he said. "And this is why: Two dictators have their eyes on Austria, both equally determined to dominate it: Hitler and Mussolini. If either of them wins it means war. For Mussolini cannot tolerate German military might on his Northern border, nor, on the other hand, can Yugoslavia tolerate an Italian-controlled Austria on its Northern border.

"There is only one way out. The powers must guarantee the neutrality of Austria and make it, like Switzerland, forbidden ground for German, Italian or any other foreign intrigue. The recent three-power declaration on the independence of Austria is not enough, for each power has its own definition of independence. Mussolini takes the view that so long as Austria is kept out of Hitler's clutches it is independent; but Yugoslavia fears Mussolini more than Hitler, and will not permit Austria to remain in Mussolini's clutches."

"If the powers which have the money—Great Britain, France and the United States—refuse to assist any Austria except a neutral Austria, then the neutrality of Austria can be made a fact. But if the powers again are fooled into financing an Austrian Government ready to fall into the arms of Italy, the outbreak of war on that sector is inevitable—and before many months go by. The next three months will tell."

Accused of Plotting Kidnaping



THREE young men captured by Connecticut police in the home of Gustave W. Westheim, steamship broker at Darien, following threats of harm to Robert Lewis Westheim, 13 years old, unless a large sum of money was paid. Left to right, the prisoners are JOHN COLLINS, 33; JOSEPH BORG, 26, and EDWARD MINARD, 33, all of Rhode Island. They are charged with breaking and entering with intent to commit a crime.

BOLIVIANS DRIVEN FROM SEVEN FORTS IN CHACO BOREAL

Continued From Page One.

the conference arrange a direct settlement, or, if this fails, resort to special arbitral procedure, presumably in a world court.

Cessation of hositilities would be accompanied by creation of a demilitarized neutral zone probably 100 kilometers wide, according to the committee's recommendation. This would be placed under an international commission.

It was understood the arms embargo which Bolivia strongly protested against as unfair caused a dramatic last-minute discussion in the Chaco committee and threatened to endanger an agreement. Italy was said to have spoken of the injustice of imposing an embargo, which was interpreted as a form of penalty, before responsibility for the war was determined. Eventually a compromise was reached.

The text of the report will be published tomorrow. The League will broadcast the essential parts of the text at 3 p. m. The transmission will be in Spanish on a wave length of 32.10 meters and in English at 38.47 meters, with an interval of 15 minute between the two.

The report will be presented to the special assembly of the League, meeting Nov. 20 to consider the Chaco war.

If Paraguay and Bolivia reject the recommendations it is believed the league will be obliged to convoke another special assembly to deal with the situation.

The arms embargo was one of the most delicate questions facing the League committee. Bolivia protested against the embargo as being inspired by the League, and called it a penalty which under the League covenant could not be imposed on a belligerent until it had been proved the belligerent was the aggressor nation.

The League, however, insisted the embargo was an independent action of powers acting under their sovereign rights. League officials said the embargo had been negotiated under the aegis of the League as a result of the Chaco committee's activities.

It was said that should either belligerent reject the recommendations it would put itself in the position of aggressor, and the League would have to decide whether it

TRUCK CARRYING SILVER WORTH $10,000 DISAPPEARS

Driver Started Tuesday from Rochester, N. Y., on 24-Hour Trip, But Is Unreported.

By the Associated Press.

NEW YORK, Nov. 17.—A ten-ton truck carrying scrap silver and sludge valued at from $10,000 to $20,000 from Rochester, N. Y., to Irvington, N. J., has vanished and tonight police of seven states are searching for it.

The silver started from Rochester last Tuesday. The driver, a man named Lorenz, was ordered to deliver his cargo to the U. S. Treasury Department in Irvington.

The silver was contained in 28 drums, and was to be refined for the U. S. Government by the Irvington Smelting & Refining Co.

Police estimated the trip from Rochester to Irvington should not have taken driver Lorenz more than 24 hours.

Another truck similarly loaded arrived safely in Irvington from Rochester. The silver was shipped by the Eastman Kodak Co.

Dr. Mayo's Daughter in Auto Crash.

RUSSELLVILLE, Ark., Nov. 17.—Miss Dorothy Mayo, daughter of Dr. Charles Mayo of Rochester, Minn., narrowly escaped death here this afternoon in an automobile accident in which her companion, Mrs. John A. Bayliss, 42 years old, a Russellville school teacher, was killed. Miss Mayo leaped from the car just before it crashed into an embankment.

Bolivia Denies Major Defeat; Still "Dominates Situation."

By the Associated Press.

LA PAZ, Bolivia, Nov. 17.—The Bolivian high command said tonight "The report that Fort Ballivian fell in consequence of enemy attacks is false. Abandonment of the fort was ordered because it no longer had any military importance. Nothing was lost in the evacuation."

Another statement said the Bolivian advance in the Picuiba, 27th of November and Piquirenda sectors continued. The War Ministry asserted Bolivia still continued to dominate the situation in the Chaco.

"The actions in the Carmen sector do not interfere with the normal development of military activities carried out by our army with efficient energy," it announced.

INSULLS DENIED DIRECTED VERDICT WITH EVIDENCE IN

Judge Wilkerson Indicates He May Summarize the Case After Attorneys Finish.

COURT NOT MERELY AN UMPIRE, HE SAYS

Other Defendants' Motions Also Rejected — Closing Arguments to Start Tomorrow.

By the Associated Press.

CHICAGO, Nov. 17. — Federal Judge James H. Wilkerson today refused a motion for a directed verdict of acquittal to Samuel Insull.

When Insull's attorneys requested a directed verdict for father and son, the Judge said: "I am satisfied there is evidence under which the Court is required to give their case to the jury."

When the Government completed its evidence but before the defense began, the Insulls did not make a motion for a directed verdict as other defendants did. Their attorney said then they wanted the jury to acquit them.

H. L. Stuart, C. B. Stuart, Frank K. Shrader and Clarence T. MacNeille, four of Insull's 16 co-defendants in the mail fraud trial, made similar motions as seven weeks of testimony in the case came to a close today. Their motions too were rejected. The four, all officers of Halsey, Stuart & Co., investment banking house, held posts at the same time in Insull's Corporation Securities Co.

The closing arguments will open Monday. District Attorney Dwight H. Green said he hoped the case would go to the jury by Thursday night.

Judge May Summarize Case.

Judge Wilkerson indicated, he may summarize the case after attorneys finish.

"I don't often comment on the evidence," he told defense attorney, Floyd E. Thompson. "But I will do it in this case if I feel it is necessary. Judges in this Court are not merely umpires; they are here to see that justice is done."

Another remark of the Judge's heightened the attorneys' interest in what he may say to the jury.

"It is not necessary, to constitute fraud, that there be affirmative misrepresentation," Judge Wilkerson said in ruling on a motion; "the deceit may be by concealment. In sales circulars sent out to small investors, a higher degree of candor is required than in literature intended for financial experts."

Insull's Son Last Witness.

Samuel Insull Jr., 34-year-old son of the principal defendant, was the final witness today before both sides closed their evidence.

He appeared to answer one question on the loss sustained by the Insull family when the Corporation Securities Co., crashed in 1932. The Government had contended that the losses were "mostly paper profits."

"We lost between 14 and 15 million dollars," Young Insull said.

COAL MAN VIOLATES NRA WRIT, HELD IN CONTEMPT OF COURT

Federal Judge Orders Michigan Dealer to Pay $300 Fine or Serve Four Months.

GRAND RAPIDS, Mich., Nov. 17.—Reginald S. French, retail coal dealer of Caledonia, Mich., was declared guilty of contempt of Court today for allegedly violating the NRA fuel code, and was ordered by Federal Judge Fred M. Raymond to pay a fine of $300 or serve four months at the Federal Detention Farm.

The Government accused French of failing to comply with the wage and hour provisions of the code for retail coal dealers, and thus violating an injunction issued against him Sept. 14.

Counsel for French challenged the constitutionality of the National Industrial Recovery Act, but Judge Raymond ruled the question could not be raised in the contempt proceedings.

POTS AND KETTLES ARE "DEFENDANTS" AT SOVIET "TRIAL"

"Prosecution" Designed to Improve Quality of Manufactured Goods.

Special to the Post-Dispatch.

MOSCOW, Nov. 17.—A hundred pots, pans, kettles and pitchers of Russian manufacture went on trial here today as Moscow started its second "prosecution" designed to arouse public interest in the drive to improve the quality of Soviet goods.

The first "technical trial" was held last month, Soviet galoshes being dragged before the bar and convicted of being very poor protection against the slush of winter.

Against today's "defendants" appeared witnesses who testified that handles drop off of Soviet tea-kettles, the enamel melts on the stoves, and that fingers are cut on the rough edges of pots and pans.

But the most serious charge was that the four factories concerned, while managing to turn out excellent goods for export or for sale in Russia to persons having foreign money, are neglecting the Soviet consumer proper.

Ten engineers and professors who sat as judges drew up a five page verdict, setting forth the findings and recommendations for improving the articles.

12 IN INVESTMENT FIRM AT AURORA, ILL., INDICTED

Widow of President, His Brother and Son Among Accused; Loss Estimated at $300,000.

AURORA, Ill., Nov. 17.—Twelve officers and former employes of the W. W. Armstrong Co., Aurora investment house, were indicted today on embezzlement and other charges growing out of losses to investors estimated by the State between $300,000 and $500,000.

The firm went into bankruptcy after the suicide of W. W. Armstrong, its president, last April.

Named in the indictments were Armstrong's widow, his brother and a son, along with three other officers and six salesmen. Among those indicted were: H. G. Griffith, former vice-president, charged with embezzlement. Louis Mombleau, former treasurer, charged with embezzlement. Le Roy Armstrong, vice-president and brother of the late president, charged with embezzlement.

Donald Armstrong, a director and son of W. W. Armstrong, charged with embezzlement.

Mrs. Fae Armstrong, the widow and a former director, charged with conspiracy to violate the Illinois Securities Act.

MAN WHO TRIED TO STOP VOTE INQUIRY INDORSED AS JUDGE

Continued From Page One.

art, Fifteenth Ward; Mrs. Maude Kaufman, Thirteenth Ward; William Cullinane and Mrs. Vera Callahan, Nineteenth Ward; Harry J. Cantwell, Twenty-fifth Ward; Charles Connors and Mrs. L. Williams, Twenty-eighth Ward; Thomas Doran and Mrs. J. E. Bates, Fourteenth Ward; T. H. Quinn, Eighteenth Ward; J. J. Gallagher and Mrs. Nell Meehan, Twentieth Ward.

Since the death of Fitzsimmons, the names of many attorneys have been discussed as candidates, among them, J. C. Collet, chairman of the State Public Service Commission, and his father, James A. Collet of Salisbury. Others mentioned include:

Scott Timmons of Carrollton, S. S. Knowlton, Montgomery City; A. W. Walker of Fayette, Judge of the Ninth Judicial Circuit; Robert L. Sutton of Troy, Commissioner of the St. Louis Court of Appeals; Charles L. Henson of Springfield, former Circuit Judge; Thomas Bond, son of the late Henry Bond, former Supreme Court Judge, and Walter M. Davis of Ct. Louis, a former commissioner of the State Supreme Court.

Oil Gusher in Cemetery.

By the Associated Press.

GLADEWATER, Tex., Nov. 17.—Surrounded by tombstones, a spouting oil well flows today in the center of the Roosevelt Cemetery, near here. Brought in by the Circle Oil Co. of Houston, the well, under heavy gas pressure, flowed beside hundreds of graves.

FEDERAL SPENDING CONTINUES BEHIND ROOSEVELT ESTIMATE

Treasury Outgo of $2,603,977,000 for 4½ Months of Fiscal Year—Deficit for Period So Far $1,232,000,000.

By the Associated Press.

WASHINGTON, Nov. 17. — Despite the rapid rate of Government spending, the Treasury was shown today to be hundreds of millions of dollars behind President Roosevelt's estimate of expenditures for this fiscal period.

In his message on Jan. 5, the President made provision for the expenditure of $16,500,000,000 in the two fiscal years ending June 30, 1935. While Treasury figures showed today that $2,603,977,000 had gone out of Federal coffers in the four and one-half months since June 30, experts figure that about $6,800,000,000 would have to be spent in the remainder of the fiscal year to fulfull the Roosevelt estimate.

Deficit Passes $1,232,000,000.

This condition stands in the face of a deficit that already has surpassed $1,232,000,000 for this fiscal year. If the present lively spending rate continues, however, around $6,900,000,000 will have been spent up to next June 30, leaving a sum of about three billion dollars below the estimates made by the President.

Roosevelt expressed the hope of balancing the budget in the fiscal year beginning next June 30, but Treasury officials have said little about that lately. Privately, most concede this projected balancing is out of the question.

An examination of the spending thus far in the present fiscal year shows that emergency outlays have totaled $1,314,946,000, or a little more than the deficit, as compared to $1,289,030,000 for routine governmental outlays.

All revenue sources, however, are providing more money than last year with the exception of customs receipts. The Treasury has collected $1,371,485,000 this year as compared to $1,076,270,000 during the same period in 1933.

Relief Leads Emergency Items.

The figures also show that relief has cost more than any other emergency item thus far in the fiscal year. The item for the Federal Emergency Relief Administration so far is $476,391,011, with winter coming on and little likelihood of any immediate lightening of the load. It is estimated that 17,000,000 persons are still on Federal relief rolls.

The next highest emergency expenditure is for public roads, $182,992,662. Other spending items are: Agricultural Adjustment Administration, $100,473,975; Farm Credit Administration, $17,367,442; Federal Land Banks, $15,918,282; Civil Works Administration, $9,280,706; emergency conservation work, $151,470,947; Department of Agriculture (relief), $61,018,461; public works—Tennessee Valley Authority $11,320,393, loans to railroads $53,558,000, loans and grants to states, municipalities, etc., $69,692,062, Boulder Canyon projects, $9,681,489, river and harbor work, $72,468,644, subsistence homestead $1,817,821, all other, PWA, $127,159,359; Federal Savings and Loan Association, $6,244,031; emergency housing, $1,544,439; Reconstruction Finance Corporation, $5,476,871; Federal Deposit Insurance Corporation, $51,725,829; Administration for Industrial Recovery $3,759,601.

TEXAS OUTLAWS KILL MAN, TAKE FOUR OTHERS CAPTIVE

Seize Autos and Occupants to Make Good Escape After Robbery Murder.

Special to the Post-Dispatch.

WACO, Tex., Nov. 17.—Two outlaws tonight were hunted in Central Texas after killing one man and taking four other persons captive. All the captives were released tonight, three at Prairie Hill and the other, Mrs. Lillian Davis, near Hubbard.

Mrs. Davis, and a Waco printer, Harry Richards, were seized on a street here. Roy McWhorter, a rural mail carrier, was taken prisoner near Axtell and Marvin Jordan, a farm youth, was abducted near Rodney.

Malcolm Stewart, son of a Katy, Tex., physician, was shot to death on a road near Orchard Lane. The outlaws seized the four persons to throw off pursuit.

Mrs. Davis said the outlaws told her they had killed a man and had to make a quick getaway. They jumped on the running board of her coupe in which Richards was also riding. With drawn pistols they ordered her to drive toward Axtell. Near there the automobile gave out of gasoline, and the outlaws detained McWhorter. They took possession of the mail carrier's car and made him go along as hostage too.

Near Rodney the auto stalled, so the outlaws seized Marvin Jordan, a farm youth, and his car.

Stewart, who was 26 years old, had come to Waco last night. He was found dead in his auto. He was a graduate of Baylor University. Robbery was thought to have been the motive.

Pair Engaged to Wed Killed.

EASTLAND, Tex., Nov. 17.—An engaged pair who expected to be married in a few days were killed today by a Texas & Pacific train which struck their automobile. The dead were Miss Nova Fisher, 21 years old, fiance, Frank Clark, 23, and Ray Fisher, 15, brother of the young woman.

FOUR WORKMEN KILLED, SEWER WALL COLLAPSES

Three Others Rescued at Bridgeport, Tex., After Ditch 15 Feet Deep Cavesin, Trapping Seven.

By the Associated Press.

BRIDGEPORT, Tex., Nov. 17.—Buried in a sewer ditch cavein, four workmen lost their lives here today.

The victims, all Bridgeport men, were: F. H. Furr, 40 years old; Claude Mater, 32; Bud Shawn, 26; Molan Gober, 20.

The ditch, 15 feet deep, was being dug at the Bridgeport waterworks for a new filtration plant. Seven men were at work when one wall suddenly caved in. Three workmen were rescued. Relay crews at once began to dig in an effort to reach the other four.

LIGHTNING BOLT KILLS 66 IN SOUTH AFRICAN HUT

Nine Others Severely Burned at Beer-Drinking Feast Near Clarkesbury.

CAPE TOWN, Nov. 17.—Lightning struck a hut in the Clarkesbury region where about 80 natives were drinking beer last night, killing 66 and burning nine others severely.

The first reports said 61 were killed and three escaped.

4 KILLED WHEN PLANE HITS HILLSIDE IN FOG

President and Employes of Aircraft Company Victims of Crash Near Los Angeles.

By the Associated Press.

LOS ANGELES, Nov. 17.—An airplane crashed in a fog against a hillside 20 miles north of here today, killing four persons, including W. E. (Tommy) Thomas, 38 years old, veteran pilot and president of Pacific Airmotive Corporation of Burbank.

The other victims, all employes of Thomas, were Roy W. Kidd, 40, foreman of the overhaul department; F. M. Mathews, Kidd's assistant; Dorothea Benham, 19, telephone operator.

The four-passenger biplane fell near a spillway of the main Los Angeles city aqueduct, not far from the Golden State highway. Bodies of the victims were hurled far from the wreckage. That of the girl was found several hundred feet away.

Thomas, owner of the plane, was believed to have been piloting it. He had the reputation of being one of the most cautious, level-headed pilots on the Pacific Coast.

The party took off at 6:30 a. m. from Union Air Terminal at Burbank on an inspection tour over the foothills of the Tehachapi Mountains. Contrary to first reports, the plane did not burn after striking the ground.

Three men at the Los Angeles municipal light and power company station No. 3 saw the low-flying plane through a rift in the fog just before it crashed. They heard the impact, and found the wreckage.

Thomas is survived by his widow. Kidd leaves his wife and two daughters. Mathews is survived by his widow, and Miss Benham by her parents.

PIECE OF BOX, MAN'S SHIRT FOUND IN DISTELHURST CASE

Officials Unable to Say Whether Articles Are Clews in Abduction and Killing.

NASHVILLE, Tenn., Nov. 17.—A torn piece of cardboard box and a man's white shirt were found today near the spot where the body of Dorothy Ann Distelhurst was discovered Tuesday. The articles were found by Lonie and Lloyd Hamilton, uncles of the 6-year-old girl, on a dump heap on the grounds of the Davidson County Tuberculosis Hospital.

The men turned the box piece and the shirt over to District Attorney-General J. Carlton Loser who said that he could not say whether the finds were related to the abduction and death of the child. Dr. Herman Spitz, Coroner's physician, in an examination of the child's body, found marks such as might have been made by the edge of a corrugated box, on the side of the left foot.

Should the piece of box or the shirt turn out to be of significance in the case, it would be the first clew in the abduction and killing of the girl.

WAHL, OXFORD FOUNTAIN PENS
$1.00
Quick Repair Service
811 Locust Opposite Postoffice
Lipic's
EXCLUSIVE PEN STORE

$2165 Nash Eight for $800
Beautiful 5-passenger 1933 Victoria Nash Eight, driven only 5400 miles. Has new tires, tailored seat covers, other luxuries. In splendid mechanical condition. Must be driven to be appreciated. Will finance right party. Owner must sell because of illness.
Call Ralph ... ROsedale 3868


TERMS AS LOW AS 50c A WEEK
$3.50 MOUNTING ONLY
White or yellow gold filled mounting fitted with Pearloid Pads that assure comfort and satisfaction. An exceptional value at this low price.
Dr. Buescher in attendance
AS LITTLE AS 50c DOWN
St. Louis Greatest Credit Jewelers
ARONBERG'S
6th & St. Charles


ACCORDION SPECIALS
In Our Store-Wide Remodeling—Alteration Clearance Sale!
Piano Accordions and Band Instruments at Amazing Prices
20 PRIVATE LESSONS Given With This
BRAND-NEW 48 BASS HOHNER MADE ACCORDION
Special Alteration Sale Price Only! $69.50
SPECIAL! Brand New, Pearl Finish, 120 BASS, for Professional or Advanced Players. Has Switch. Latest Model. Only a few at the Low Price of Only $157
A Small Down Payment and the Accordion Plus Lessons is yours. Balance on terms to suit your convenience. Delivery guaranteed on every order. A Small Carrying Charge is added for Deferred Payments.
1006 Olive St.
WURLITZER
The World's Oldest and Largest Music House
Open Evenings

Now! UNION-MAY-STERN'S GIANT TRADE-IN FAIR for Benefit of Welcome Inn
Make a "Trade-in" for a New Philco



With a New 1935 PHILCO
Receives all standard American broadcasts and principal foreign and American short-wave stations, as well as some police, airplane and amateur broadcasts. Beautiful walnut cabinet with inclined sounding board.
$75
$1 Delivers
EXTREME Trade-In Allowance For Your Old Radio
UNION-MAY-STERN
7150 Manchester Ave Vandeventer & Olive
1130 OLIVE ST.
2720-22 Cherokee St 6106-10 Bermuda Ave

STEAM HEAT For Your Car!
Adaptable to all hot-water heaters $7.85
H. C. MERRY, Inc. Distributor
3920 LINDELL

BELLEVILLE MAN KILLED, FIVE HURT IN AUTO COLLISION

Jerry Leahy Victim of Crash Near Scott Field—Army Sergeant and Family Injured.

ACCIDENT OCCURS AT INTERSECTION

Steamfitter Dies on Way to Hospital — Four Receive Treatment at Army Aviation Post.

Jerry Leahy, 43-year-old steamfitter, 33 North Seventy-eighth street, Belleville, was killed and five other persons were injured in an automobile collision at 5 p. m. yesterday at Scott Field and Carlyle roads, about a mile and a half east of Scott Field.

Leahy was driving west on Carlyle road when his automobile collided with one traveling north on Scott Field road and driven by Sergt. Dan Morris of the Ninth Airship Squadron at Scott Field.

Leahy died on the way to St. Elizabeth's Hospital, Belleville.

Morris was treated at the post hospital at Scott Field for cuts and bruises as were the other occupants of his car: his wife, Mrs. Eula Morris, their son, Willie Gene, 6; and Leo Seyd, 17, of Donaldson, Ia. Mrs. Gertrude Leahy, who was riding with her husband, was treated for minor injuries.

Man Leaving Street Car Seriously Hurt by Auto.

Otto H. Knickmeyer, a painter, of 6146 West Park avenue, is at City Hospital with a skull injury suffered when he was hit by an automobile last night after alighting from a street car at Hampton and Manchester avenues. His condition is serious.

Robert Orr, Washington, Mo., driver of the automobile, said that Knickmeyer walked into the side of his machine.

UNITED RELIEF RETURNS GIFTS IT SAYS ARE TOO LOW

Continued From Page One.

man of the larger subscriptions division.

In a statement given out by United Relief, Inc., Hardin said:

"When men who can afford, and do take their families to Europe for the summer give $50 to United Relief, and when other individuals whose scale of living as reported in the society columns of the newspapers indicates they are far from being financially embarrassed, give $50 or $100, we feel that we have a right to call it inadequate support of our relief and welfare activities in the community.

To aid the Committee of 100 in determining whether the gifts of large corporations and wealthy individuals should be accepted by directors of the campaign as representing a "fair share" of the community's burden, there was organized for this campaign a rating committee of which James E. Taussig, former president of the Wabash Railroad, was chairman.

Information on Earnings.

This committee undertook to suggest to prospective contributors the amount which would be regarded as an appropriate gift. In the case of corporations the committee often had access to official earnings statements, or to reports of commercial credit information services. Such detailed information was not available in the case of individuals, but members of the committee sought to inform themselves about the financial standing of prospective contributors, by obtaining the opinions of their associates and by observing their scale of living.

The employe division of the campaign organization also proposed definite gifts, averaging about one per cent of income, to those solicited. On the back of each pledge card is a suggested scale of contributions ranging from 10 cents a week for those who earn between $15 and $20, to 50 cents a week for those who earn between $50 and $60 a week.

The campaign, with a goal of $2,708,000, was formally opened Wednesday night, but for several weeks the larger subscriptions and employe divisions had conducted advance solicitation. At the first report meeting, Friday, pledges of $385,125 or 14 per cent of the goal, were announced. The report included $245,858 from the larger subscriptions division; $95,000 from the employe division; and $44,266 from the general division. Another report meeting will be held tomorrow.

Among the 92 welfare agencies participating, campaign headquarters pointed out yesterday, is the American Red Cross, which is conducting annual roll call nationally, during the period covered by the United Relief campaign. Contributors to United Relief by that fact become members of the Red Cross.

Subscriptions received last week included several from former residents of St. Louis. Among these were Rudolph Ganz, former conductor of the St. Louis Symphony Orchestra, now a resident of Chicago; McClelland Barclay, widely known artist who now lives in New York; Oscar E. Berninghaus, St. Louis artist who now paints at Taos, N. M.; and Harvey Jablonsky, of the West Point coaching staff.

ST. LOUIS POST-DISPATCH
Founded by JOSEPH PULITZER Dec. 12, 1878.
TELEPHONE: MAIN 1111
Published Daily by the Pulitzer Publishing Co. Twelfth Boulevard and Olive Street
MEMBER OF THE ASSOCIATED PRESS and AUDIT BUREAU OF CIRCULATIONS
The Associated Press is exclusively entitled to the use for republication of all news dispatches credited to it or not otherwise credited in this newspaper and also the local news published herein. All rights of republication of special dispatches herein are also reserved.
Subscription Rates by Mail in Advance (Applicable only where local dealer service is not available.)
Daily and Sunday, one year.....$10.00
Daily, without Sunday, one year..... 5.00
Sunday only, one year..... 5.00
Daily only, 50c a month; Sunday, 10c a copy. Remittances either by postal order, express money order or St. Louis exchange.
Subscription Rates by Carriers
Delivered by city carriers: Daily only, 50c a month; Sunday, 10c a copy. Delivered by out-of-town agents: Daily only, 15c a week; Sunday, 10c a copy. Entered as second-class matter, July 17, 1879.

Part of Rare Animal Collection on St. Louis County Farm



—By a Post-Dispatch Staff Photographer.

BESIDE the fence of the Edwin A. Lemp estate, Cragwold. In the foreground, two excited llamas dashing away from the camera. Center, a pair of bison, and, left, a female with calf. Against the fence are European white fallow deer, and just in front of them, looking at the camera, a heavy-horned aoudad or Barbary sheep.

SAMUEL F. PRYOR DIES IN GREENWICH, CONN.

Former St. Louisan Succumbs After Several Months' Illness With Nephritis.

By the Associated Press.

GREENWICH, Conn., Nov. 17.—Samuel F. Pryor, New York corporation officer, formerly of St. Louis, died tonight at his Field Point Park home, where he had been confined for several months with nephritis. He was 69 years old.

Mr. Pryor was a brother of the late Edward B. Pryor, St. Louis banker and railroad officer. His wife is a sister of Mrs. Frank A. Thompson of St. Louis.

Before he left St. Louis in 1914, Mr. Pryor was at various times vice-president of the Simmons Hardware Co., president of the Southern Wheel Co., and general purchasing agent of the Missouri Pacific Railroad.

He was the son of Mr. and Mrs. Joseph William Pryor, and spent his boyhood in his birthplace, Palmyra, Mo., later moving to Kansas City and then St. Louis.

He retired as chairman of the executive committee of the Remington Arms Co. of New York last year, after having been connected with the concern for 19 years. He was a director of the Air Reduction Co., American Brake Shoe & Foundry Co. and Shell-Union Corporation of New York.

Surviving are his widow and three sons, Samuel F. Pryor Jr., and Jacques F. and Frederick M. Pryor, all of Greenwich and New York, and a daughter, Mrs. Joseph Breed of Hobe Sound, Fla.

Funeral services will be held here Tuesday, followed by burial at Palmyra, Mo.

NO CHANGE IN CONDITION OF PROSECUTOR ANDERSON

Patient Under Anesthetic Fourth Time for Operation to Drain Infection.

General condition of Prosecuting Attorney Anderson of St. Louis County, in County Hospital for injuries suffered in an assault Oct. 9, remained unchanged yesterday, said the attending surgeon. The Prosecutor has been in serious condition, with an infection and a compound fracture in the left leg.

A general anesthetic was administered yesterday for the fourth time to make incisions to drain the infection, and in order to change the splint. The patient was given a swinging splint, to allow more freedom.

NEGRO LABORER KILLED IN DISPUTE OVER $1

Harold Johnson, East St. Louis, One of Seven Charged With $1131 Robbery July 28.

Cecil Forley, 29-year-old Negro laborer, 2303 Walnut street, was shot and killed by another Negro in a basement poolroom at 2321½ Market street last night.

Soon afterward, a Negro, who said he was John Thomas, 2617 Lawton boulevard, walked into the Laclede Avenue Police Station and said Forley had made a movement as though to draw a weapon and he had shot him in an altercation over $1.

Animals From Many Lands On Edwin A. Lemp Estate

Buffalo and Siberian Yaks, Antelope and Sacred Cattle of India Included in Private Collection.

Edwin A. Lemp arrived at an appointment a few minutes late the other day and explained to his incredulous host that buffalo on the road had detained him.

He wasn't joking; there are buffalo on Lemp's road—Buffalo and Siberian yaks, antelope, Japanese sika deer, sacred cattle from India and even llamas. There are rheas, a South American variety of ostrich, African cranes and waterfowl from the island of Formosa.

Cragwold, Lemp's 200-acre estate on the Meramec river, at Windsor Springs, west of Kirkwood, has been designated a Federal game farm in order that Lemp may keep certain domestic birds and animals. But it is more than that. George P. Vierheller, director of the St. Louis Zoological Garden, says it is "for variety, one of the finest private collections I've ever seen."

The Lemp collection is confined to birds and ungulata, the latter being defined as "An order of hoofed mammals having carpal and trasal bones alternating, os magnum supporting scaphoids, and upper molars quadritubercular, including Perissodactyla and Artiodactyla." There are no carnivora, as the dictionary makers call mammals that live on flesh.

Description of Farm.

Just inside the stone wall at Crakwold is the pheasantry—12 heavy wire runways containing 12 varieties of pheasants. Then the road to the house winds through a fenced hundred-acre plot, clear in the center and wooded at both sides. There it is that the buffalo roam and the deer and the antelope play. In all, 13 species of ungulata are inside the fence, among them auodad or Barbary sheep, nilghi antelope, lechwi antelope, blesbok antelope, blackbuck antelope which cross the ground in 25-foot bounds that carry them sometimes eight or 10 feet in the air; native American pronghorn antelope, swamp deer, axis deer from India, smoothly-trotting barasingha deer and European white fallow deer.

It was there that Lemp was delayed; not that the Buffalo are vicious, but they are huge and reluctant, sometimes, to step aside for a mere automobile.

Past the evergreen trees at the far fence is Lemp's immediate front yard, with 60 pea fowl strutting about and occasionally disputing the right of way of automobiles. There is the common green variety, which is neither common nor wholly green, with shimmering iridescent blue heads; there are white pea fowl and the rare black-shouldered variety. At night they all roost in one tree south of Lemp's ivy-covered stone-and-timber one-story house. In the daytime they walk across the skylights over the patio, with a peculiar heavy stamp that seems about to shatter the glass.

Swimming Pool Now Duck Pond.

Just in front of the house is what was once the Lemp swimming pool, now converted into a duck pond, with tall feathery grasses about the borders and pond lilies inside. There dwell the baikel teal from Formosa, the cranes—sarus, demoiselle and African crowned—and other aquatic birds.

Inside the house, in the patio, are 24 varieties of parrots and the same number of varieties of finches in a space 40 feet square, filled with growing vegetation—about 100 birds in all. Most of the parrots are in cages or on perches, the finches and other birds fly free.

Macaws, scarlet, orange and blue, mutter and whistle beneath the broad, thick leaves of a sinewy rubber tree. Snow-white cockatoos screech and raise their sulphur yellow or deep rose crests malevolently at the approach of intruders. Gray Java sparrow flutters through the matted overhanging lianas. African queen whydah birds, blacks, but far from somber, with graceful, fluttering tails twice the length of their bodies, and strong, golden-barred wings flit across the room.

In one cage is a small—squab-sized—Senegal parrot, from Africa. Lemp is particularly proud of this fellow, with the light green body and gray head, because it is the only Senegal in captivity in the United States. Neither the St. Louis Zoo nor the New York Zoological Park, the outstanding public collections of the world, has a Senegal.

Bird Collector 20 Years.

Lemp, a bachelor, has been collecting birds for 20 years, but his interest in animals is more recent. He is a member of the Zoological Board of Control, governing body of the Zoo, and conferred with Vierheller on the decoration of the Bird House. At present he and Vierheller are directing the final stages of construction of the Antelope House which is to be opened next summer.

Lemp won't discuss the cost of feeding and caring for his vast collection although he points with pride to the profit from the animal collection. Three years ago he had four buffalo. Last week he sold three and he still has six. Net profit to date; five buffalo.

HUMANE SOCIETY EMPLOYE STABBED BY FELLOW WORKER

William O'Shaughnessy in Hospital After Argument Over Sunday Work.

William O'Shaughnessy, an employe of the Humane Society, is at Deaconess Hospital suffering from a stab wound in the chest inflicted last night by Arch Wright, a fellow employe, following an argument over which one of the two should work today. O'Shaughnessy lives at 6160 Crescent avenue.

Wright, who lives in the rear of the Humane Society shelter at 1210 Macklind avenue, where the stabbing occurred, told police that during the argument O'Shaughnessy struck him with his fist. A fight ensued and when O'Shaughnessy appeared to have the upper hand, Wright drew a knife and stabbed him.

Wright was released on bond. In the past few years, he and O'Shaughnessy have worked together on many animal rescues.

DON'T SELL YOUR OLD GOLD To Strangers
Get highest cash prices for your old Gold & Silverware. Watch Cases, Trinkets and so on from old Reliable Jewelers.
Hess-Culbertson OLIVE AT NINTH

Of Course
You Can Buy the New . . . .
35¢ DECCA RECORDS
Featuring
Guy Lombardo
Glen Gray
Bing Crosby
From the
BALDWIN PIANO CO.
1111 Olive GA. 4370

DENVER WOMAN HACKED TO DEATH BY ODD JOB MAN

Victim's Husband Says Employe Attacked Him and He Called Police — Murderer Confesses.

By the Associated Press.

DENVER, Colo., Nov. 17.—Mrs. Lillian Sarkisian, 51 years old, and wife of Dr. Toros Sarkisian, was hacked to death in the family home on Capitol Hill tonight.

Several hours after the killing Abraham L. Kloian, an odd job man, employed by the Sarkisians, was arrested and, police say, confessed.

Dr. Sarkisian, graduate of Rush Medical College at Chicago, told detectives Kloian struck him from behind when he entered his residence shortly before 6 p. m. Dr. Sarkisian ran out of the house to get help and returned with policemen, who found his wife's body under a rug in a basement room.

"Only a maniac could have committed the crime," said Dr. R. M. Campbell, police surgeon.

The police think Kloian probably aroused Mrs. Sarkisian when he struck her husband and then, after the doctor ran from the house, pursued her to the basement and killed her probably with an ax.

Dr. Sarkisian said Kloian worked as a part-time janitor at the Oriental rug shop which Dr. Sarkisian and his wife operated.

The Sarkisians were married in Chicago and came west in 1903 for Dr. Sarkisian's health. Mrs. Sarkisian formerly was Lillian Moore. They have one son and a daughter here.

BOY, 10, SUPPOSEDLY HURT IN SCUFFLE, HAS LOCKJAW

Dormant Case of Tetanus Flares Up After Fight With Older Lad.

Anti-tetanus treatment was given last night at the St. Louis County Hospital to Charles G. Stephan Jr., 10 years old, of 757 Ruprecht avenue, Affton, who was found to be suffering from lockjaw after it was first thought that he had a spine injury as the result of a fight Monday among children of his neighborhood. The treatments will be repeated every 12 hours.

Shortly after the fight, in which, according to his mother, Charles was beaten by a 14-year-old boy when he went to defend his brother, Howard, 7, Charles complained of a pain in his back and had difficulty in opening his mouth. Physicians believed his spine had been injured, but after learning that he had cut his left knee on a rusty nail about 10 days ago, examined him again and found evidence of lockjaw which had been dormant until the scuffle with the older boy, which caused it to become active.

There was no evidence of a spinal injury, an X-ray examination disclosed.

ACTRESS PHYLLIS RANKIN DIES

Wife of Harry Davenport, Who Is Still on Stage.

By the Associated Press.

ELMIRA, N. Y., Nov. 17.—Phyllis Rankin Davenport, a former star of the American and English stage, died at Canton, Pa., it was learned here tonight. She was 59 years old, the wife of Harry Davenport who is still active in the profession, and the mother of four children, three of whom have been on the stage.

Mrs. Davenport retired about 10 years ago. As Phyllis Rankin she played in "The Belle of New York" and "Florodora." She closed her stage career in "The Cradle Song," in which her husband, two daughters and a son also played.

Wittenberg College Beauty



Associated Press Photo.

MISS MARY G. AUGUSTINE,

TWICE winner of student elections for the title of most beautiful at the Springfield (O.) school. Miss Augustine will be graduated in June. She is blonde, and won in the 1932 and 1934 elections sponsored by the campus humor publication, "The Witt."

BOY, 8, IN RESPIRATOR IN ST. LOUIS HOSPITAL

William Green, of Pilot Knob, Mo., Is Suffering From Post-Diphtheritic Paralysis.

William Green, 8-year-old son of Mrs. Charles Allers of Pilot Knob, Mo., who is seriously ill with post-diphtheritic paralysis, has been living since Friday in the tightly inclosed chamber of a Drinker respirator at Children's Hospital in an effort by physicians to restore his paralyzed respiratory muscles.

The boy, who contracted the illness Oct. 1, cannot talk and must be fed through a nasal tube, the muscles of his pharnyx being paralyzed. He is also unable to swallow and the saliva that accumulates in the throat must be eliminated by nurses, who attend him continually.

Three children and 11 adult patients have been treated in the respirator since it was installed at the hospital 14 months ago.

In the respirator, a tightly inclosed steel chamber, seven feet long, two feet wide and two and a half feet high, the patient is made to breathe automatically. Only the head is outside, and a close-fitting rubber band around the neck keeps out all air. A vacuum pump, operated by an electric motor, creates a suction which periodically lifts and expands the chest. The weight of the chest causes the patient to exhale.

There are glass windows, resembling portholes, in the sides. Through a rubber-lined hole an attendant can put his arm and feel the suction, which is gentle and which can be increased or reduced as required.

The St. Louis Health Division, in co-operation with the St. Louis Medical Society, conducted a diphtheria prevention campaign last November and urged that all children be immunized. At that time, the Health Division pointed out that where immunization failed to ward off the disease, immediate application of anti-toxin would prevent death.

Col. W. Robert Davis, 62, Dies.

By the Associated Press.

CLEARWATER, Fla., Nov. 17.—Col. W. Robert Davis, 62 years old, who established the first leper colony in the Philippines and who was Chief Flight Surgeon of the army at the time of his retirement in 1927, died at his home in Dunedin today.

The body will be sent to Washington for services and interment will be in Arlington National Cemetery Tuesday. His widow and a brother survive.

SITE FLASH
THE ANTI-KNOCK GASOLINE COSTS LESS!

COUPON
With This Coupon You Get
A Real 19c Value
PURE LINEN HANKIE Hand Appliqued 7c each
Madeira Art Shop
813 Locust St.
You Must Bring This COUPON

C. E. Williams
SIXTH and FRANKLIN
DOUBLE Eagle Stamps MONDAY
(Only at this store)
Dr. Sawyer's Metatarsal NATURALIZERS
$7.50 Values— $6.00
Smart Styles!
FINE QUALITY
Black or Brown Kid Oxfords
Covered or Leather Heels.
Sizes 4 to 10—AAAA to E.
Do Your Feet ACHE? BURN?
Have You Callouses?
To ENJOY positive relief, wear these correct Metatarsal Shoes with special Combination Support.
A—Support for the Metatarsal Arch.
B—Support for the Longitudinal Arch.
Quality Shoes for all the Family
C. E. Williams Says:
Style Book on Request
ALSO SMART NEW STYLES in Dr. Sawyer's Arch-Fitting Naturalizers. Straps, Pumps and Ties. Including—
Sizes 2½ to 11—Widths AAAA to EEE.

ST. PAUL FLYER WINS MITCHELL AIR TROPHY

Capt. Fred C. Nelson Averages 216.832 Miles an Hour at Selfridge Field.

By the Associated Press.

SELFRIDGE FIELD, MOUNT CLEMENS, Mich., Nov. 17. — The pick of the Army Air Corps raced today for the Mitchell Trophy, Capt. Fred C. Nelson of St. Paul, Minn., winning over nine other pilots, with a speed of 216.832 miles an hour for the four flights over a 20-mile course.

The slowest of the 10 racing planes whisked over the course at 208.327 miles an hour, breaking the record of 175.4 set by Lieut. Cy Bettis in 1930, when the race last was flown.

The race, two other competitive speed events and a program of maneuvers and stunts were run off in a gusty wind without a forced landing.

The racing pilots today probably would have attained even higher speeds, but the throttles on their planes were blocked because the races were run at extremely low altitude.

Second place in the Mitchell race went to Capt. George P. Tourtellot, Seattle, Wash., whose speed was 214.723. The second fastest time, 215.019 miles an hour, was made by Lieut. George H. Schlatter, Fostoria, O., who was disqualified for cutting a pylon. Lieut. James E. Parker, Anniston, Ala., was third, with 214.328.

The Curtiss Trophy, offered for the first time this year, was won by Lieut. Thomas Gaughen Jr., of North Bend, Neb., who circled the 20-miles course three times at a speed of 191.446 miles an hour.

A "junior birdmen's" trophy went to Lieut. D. C. Doubleday of Johnstown, N. Y., who flew twice over a measured mile at an average speed equivalent to 240.3 miles an hour. The fastest mile was flown by Lieut. H. H. Van Auken, Bergensfield, N. J., at 256.9 miles an hour, but he pulled up short and was disqualified.

Spectators jammed Selfridge Field for the show. The Mitchell Trophy was donated by Brigadier-General William Mitchell, now retired, in memory of his brother, Lieut. John L. Mitchell, who was killed in France during the World War.

Stalin Waives $1000 Bequest.

By the Associated Press.

SAN PEDRO, Cal., Nov. 17.—The $1000 bequeathed by Leon Grant McBurney to Josef Stalin, Soviet leader, has been waived in favor of McBurney's children. Lawyers said today a letter from the Russian Embassy at Washington had instructed them to give the money to the family. McBurney, who died several months ago, also bequeathed $1000 to President Roosevelt, who waived the bequest.

MOTOR REBUILDING
FACTORY METHODS
27 YEARS EXPERIENCE
Modern Auto Repair Co.
4601-17 OLIVE ST. FOrest 6500

SENSATIONAL OFFERING
of brand new
RCA VICTOR
ALL-WAVE RADIOS
Beautiful, big, powerful and remarkably selective . . . a frequency range from 16 to 555 meters . . . full 10-inch dynamic speaker. London, Paris, Berlin world broadcasts with amazing clarity.
Model 240
Regular Price $132.50
ALLOWANCE on your old radio $43.00
You Pay $89.50
$5 DOWN
Easy Monthly Payments
Full Vision Dial
Eight Tube
Superheterodyne
NOW IS THE TIME TO EXCHANGE YOUR OLD RADIO!
World-wide reception, clear, distinct, beautiful and at surprisingly low cost. See this RCA Victor . . . Hear its surpassingly fine performance TODAY!
OPEN EVENINGS
AEOLIAN COMPANY of MISSOURI
W. P. CHRISLER—PRESIDENT
1004 OLIVE STREET



Guaranteed Winter LUBRICATION

100% Paraffin Base Sub-Zero Cold Test

Goes Farther • Lasts Longer Costs Less Per Mile!

YOUR MONEY BACK
UNDER THE TERMS OF THE DIAMOND TRIAL BOND IF ANY MOTOR OIL AT ANY PRICE GIVES YOU BETTER WINTER PERFORMANCE

COMPANION PRODUCT to D-X

...the Guaranteed Quicker Starting Winter Motor Fuel

MID-CONTINENT PETROLEUM CORPORATION

331 JOBS PAYING $628,256 A YEAR FOR DEMOCRATS

Only Those Recommended by Executive Board of Party's City Committee to Get Positions.

Members of the Executive Committee of the Democratic City Committee will give out the 331 jobs, carrying a total salary of $628,256 annually, to be filled in offices of Democratic officials elected Nov. 6 to succeed Republicans.

Robert E. Hannegan, lawyer, chairman of the City Committee and of the Executive Committee, announced yesterday that Democrats elected to local offices would consult the Executive Committee about filling the jobs which will be at their disposal. The new officials, he said, had agreed to the policy of making appointments only on recommendation of the Executive Committee, in order to reward party workers.

Indorsement by the Democratic committeeman or committeewoman of the applicant's ward must be obtained by the job seeker before the Executive Committee will approve appointment, the chairman added.

"We also are going to see that these offices are manned by persons capable of doing the work," said Hannegan. "The Democrats are in power now and we are going to do everything possible to play fair with the public."

The Winners and the Jobs.

Democrats elected this month, who will take office next year, and the number of jobs and the annual payrolls in their departments, are:

W. F. Baumann, Collector of Revenue, 97 jobs, $189,650.

H. Sam Priest, Circuit Clerk, 81 jobs, $140,000.

John P. English, Twenty-fourth Ward Democratic Committeeman, Recorder of Deeds, 68 jobs, $97,680.

License Collector, Fred A. Renick, 36 jobs, $72,400.

Probate Judge, Glendy B. Arnold, 29 jobs, $74,163.

Clerk of Circuit Court for Criminal Causes, L. J. Kickham, eight jobs, $23,000.

Prosecuting Attorney James P. Finnegan, seven jobs, $21,060.

Clerk of Court of Criminal Correction, John P. Connolly, five jobs, $10,304.

In addition to the foregoing positions, seven newly elected Democratic Circuit Judges and James W. Griffin (Dem.), new Judge of the Court of Criminal Correction, will appoint a court stenographer each, places usually considered personal appointments by the Judges. Next May the term of Amos Seaman (Rep.) as Jury Commissioner will expire. The Circuit Judges in general term, with the Democrats having a two-thirds majority, will fill the place. This office has a staff of five regular deputies.

Dispensers of Patronage.

Members of the Executive Committee, besides Chairman Hannegan, are:

State Senator Joseph H. Brogan, Third Ward.

Justice of the Peace Jimmy Miller, Fourth Ward.

James J. Fitzsimmons, Eighth Ward, Chief Deputy Sheriff, criminal division.

Jule Eckel, Tenth Ward, Chief Deputy Marshal.

Michael Whalen, Twenty-second Ward.

Harry J. Cantwell, Twenty-fifth Ward, attorney for United Service Car Co. and treasurer of the city committee.

Mrs. Bessie Guenther, Sixth Ward, matron at City Hall.

Mrs. Lottie Walsh, Sixteenth Ward, Deputy State Labor Commissioner.

Miss Ann B. Noonan, Seventeenth Ward, a Deputy Sheriff.

Miss Nell Meehan, Twentieth Ward.

Miss Addie O'Connell, Twenty-sixth Ward.

Mrs. Catherine Roden, Twenty-seventh Ward, a clerk at the State automobile license office.

In addition to the Executive Committee of the Democratic City Committee, other Democrats who have been active in patronage matters have included Chairman Waechter of the Election Board; President Igoe of the Police Board; Mayor Dickmann; his brother, Judge Dickmann of the Court of Criminal Correction; Jesse McDonald, lawyer; Congressman Cochran, J. Wesley McAfee, Circuit Judge-elect, and State Senator Kinney.

GET THAT GUARANTEED WINTER LUBRICATION

Drive In TODAY!

ST. LOUIS STATIONS

BROAD-WAL GAR., Broadway and Walnut
SEVEN-WAL GAR., 7th and Walnut
SEVEN-MOR GAR., 7th and Morgan
ST. L. NAT'L GAR., 9th and Chestnut.
GARRIGHAN S. STA., Labadie and Newstead
GOLDE GARAGE, 807 Walnut
CHASE GARAGE, 221 Argyle
FARBER'S S. STA., 3112 Gravois
RAIST GARAGE, 1603 Hodiamont
HARRIS S. STA., 6105 S. Broadway
PARKEDGE GARAGE, Euclid and West Pine
PORTLAND GARAGE, 247 N. Union
SCHOLTS' S. STA., 8500 S. Broadway
SHANDALOV S. STA., 715 S. Broadway
TRUCK TERM., 639 S. Broadway

NORTH ST. LOUIS STATIONS

MERKEL AUTO REPAIR, 5223 N. Broadway
THOENE AUTO CO., 7520 N. Broadway
OBERBECK SERV. STA., 7947 N. Broadway
KUHS-MEYER MTR. CO., 8545 N. Broadway
E. WEISE, Larimore Rd.
PAGE-OGDEN SERV. STA., 6401 Page Ave.
STEUSSIE S. STA., 5980 Thekla.

ST. LOUIS COUNTY STATIONS

KASSERAUM-WINTER MOTOR CO., 666 Lemay Ferry
RASCH S. STA., 7201 Manchester
CROSBY'S S. STA., Lackland and Woodson Rds., Overland, Mo.
LOCKWOOD MOTORS, 114 East Lockwood, Webster Groves, Mo.
NAT PERKOFF'S S. STA., 9245 Manchester Rd., Webster Groves, Mo.
GETTINGER S. STA., N. W. Corner Scanlon and Ivanhoe
HALL SERV. STA., Highway 66 and Vandover Rd.
MAPLEWOOD S. STA., 3840 Greenwood, Maplewood.

E. ST. LOUIS STATIONS

ARCADE GARAGE, 103 N. Main
AUTO WASH, 210 N. 5th
BECKERMAN'S S. STA., 32d and Missouri
BENNETT'S S. STA., 1600 N. 84th
J. BERG S. STA., 8th and St. Louis
CALLAHAN S. STA., 104 S. 35th
CARL S. STA., 15th and Bond
COLLIFLOWER S. STA., 3701 Bond
CRUMP OIL CO., 40th and Waverly
DAMMERMAN'S S. STA., 4700 Bond
D-X S. STA., 10th and Converse
FERGUSON'S S. STA., 17th and Lincoln
15TH and BIG S. STA., 15th and Missouri
SPANGLERS' S. STA., 8th and Bond
STOPPEL S. STA., 15th and Broadway
SUMMITT SERV. STA., 15th and Summitt
ENGLAND SERV. STA., 801 Exchange
H. & M. SERV. STA., 5333 State St.
DENNO VASSIOS S. STA., Monsanto, Ill.
WEDGE S. STA., Junction Routes 4 and 11, Collinsville, Ill.
H. W. OSTLE GAR., Main and Seminary Sts., Collinsville, Ill.

Richard Dix and Wife in Court



THE film star in Los Angeles Superior Court to testify in the suit brought by his former wife, Mrs. Winifred Coe Brimmer, to have the property settlement, entered into at the time of their divorce, set aside. The actor's present wife is shown with him.

TEXTILE WORKERS SERVE NOTICE OF STRIKE PLANS

They Tell Labor Board Walkouts at 200 Mills Will Be Ordered if Terms Aren't Met.

By the Associated Press.

WASHINGTON, Nov. 17. — Labor leaders representing the textile industry served notice today upon the Textile Labor Relations Board that strikes would soon be ordered in 200 mills unless satisfactory adjustments are made of cases involving alleged discrimination against union men.

The union officials, after a six-hour session, determined finally that no strike action should be taken within the next few days, but instead sent the statement to the Labor Relations Board.

They alleged that the stretch-out system—the increase of work load on individual workers—was being employed in mills in the cotton, wool and silk industries.

Frances J. Gorman, organization director of the textile workers, said a majority of the mills had re-employed strikers without discrimination.

MAN CRUSHED BY ICEBOX DIES

John Ellis, Merchant, Succumbs to Injuries Suffered Thursday.

John Ellis, a merchant of 1473 Belt avenue, died at City Hospital yesterday of injuries suffered Thursday when he was crushed under an icebox he was helping to carry down a flight of stairs at 1406 Montclair avenue.

He slipped on the second step from the bottom and the box fell on him.

BOY, 4, THOUGHT TO HAVE BEEN ABDUCTED BY GIRL, 19

Officers Seek Hitch-Hiker in Disappearance of Lexington, Ky. Child.

LEXINGTON, Ky., Nov. 17.—A girl hitch-hiker and 4-year-old Jackie Gibbons, whom she is suspected of abducting with no apparent motive, were sought in Kentucky and Tennessee tonight by Federal agents and State police.

The boy has been missing from his home here since Thursday afternoon. The father, John Lawrence Gibbons, who left his work with the Northern States Contracting Co. to help hunt for his son, said he was at a loss for an explanation of the boy's disappearance.

The only clew that has turned up is the report that a girl about 19 years old with long blond hair, and a boy answering the missing boy's description were seen on the highway south of Lexington Thursday afternoon. A filling station man at Stanford, 50 miles away, reported having seen such a pair later. Detective Chief Joe Harrigan of Lexington, said he thinks the girl picked up the boy, hoping the child would arouse sympathy and help her get rides.

BURNED IN NAPHTHA EXPLOSION

Woman Seriously Injured When Cleaning Dress.

Mrs. Alvina Meckfessel, a widow, 4314A College avenue, was seriously burned yesterday when naphtha she was using to clean a dress in the basement of her home exploded and set fire to her clothing.

John Funk, her downstairs neighbor, heard her screams and extinguished the flames with a blanket. She was taken to City Hospital.

INCANDESCENT
Elec. Supply Co.
1121 LOCUST ST.



$4.00 New Daylite Crystal Bottom
Lighting unit. For kitchens, bedrooms, taverns or stores. Equipped with 8-inch glass globe. Height over all 14 inches. White enamel finish. Takes 75 to 150 watt bulb. Wired complete. SPECIAL $1.69

$8.50 REFLECTOR LAMP with 3 candle comb. Complete SPECIAL $4.95
Equipped with 2 switches and 16" paper parchment shade. Stands 61" high. Finished in Bronze Plating or Ivory with touches of gold. Wired complete.

$20 ALMOND REFLECTOR LAMP with 3 candle combination, in White, Bronze or Silver plated finish, complete with Silk shade. SPECIAL $9.75

$8.50 BRIDGE LAMP Complete, Special $2.95
Base finishing in Plating Bronze, equipped with 12" paper parchment shade. Various styles and designs to select from.

$7.50 White or IVORY BRIDGE LAMP As above, COMPLETE, Special $3.95

$10.00—3-LIGHT LIVING OR DINING-ROOM NEW INDIRECT FIXTURE. SPECIAL $5.95

$8.50 3-LIGHT FIXTURE TO MATCH, Special $4.95

Mail and Phone Orders Filled. Send for Catalog.

Finished in silver or bronze with antique Crystal glass. Length 30 in. Spread 22 in. Wired complete with 6 bulbs.
$5.95

JUSTICE UPHOLDS KILLING OF DOG THAT KILLED POULTRY

Niles Center Official Holds Such Action Is Justified by Illinois Law.

By the Associated Press.

CHICAGO, Nov. 16.—The violent end that Queenie met was within the law. With that ruling, a Niles Center Justice of the Peace yesterday ended, at least temporarily, the bulldog-turkhen war that had turned neighbor against neighbor in Niles Center.

Prof. Paul Morrison of Northwestern University brought Walter J. Seifert into court charging him with maliciously shooting the canine Queenie, valued at $1000. But, contended Seifert, Queenie had been guilty of that gravest of dog-offenses, killing poultry, in this case turkhens, a cross between turkeys and chickens that Seifert raises.

Neighbors appeared as character witnesses, some for and some against the good name of the departed Queenie. The Justice pondered the case for a week, and then made his decision based on a 1933 statute which permits killing of a dog "known to have maimed or killed animals belonging to another person."

Delta Theta Tau Convention.

The Illinois Alpha Province of Delta Theta Tau, national philanthropic sorority, opened its annual two-day convention at Hotel Jefferson yesterday with 200 delegates in attendance. The St. Louis branch is Epsilon Omicron Chapter, of which Mrs. Viola Fuller, 6365 Clayton road, Clayton, is president.

BABY BEEF SHOW AND SALE

243 Boys and Girls Enter Calves; Judging Thursday.

The eleventh annual show and sale of the Producers' Baby Beef Club will be held at the National City Stockyards next Thursday and Friday.

Calves will be entered by 243 boys and girls from the St. Louis feeding area, which embraces 11 Missouri and 24 Illinois counties. The owners must be 4-H Club members or agricultural students.

Judging will take place Thursday, beginning at 10 a. m. A banquet will be given for the contestants at the Hotel Jefferson Thursday evening. The sale will be Friday.

CASH FOR OLD GOLD
NEW HIGH PRICES PAID
For Broken Gold, Jewelry, Diamonds, Watches, Gold Teeth, Silver, Antiques, Etc.
Established 1904 Smith Jewelry Co., 507 N. Grand Ave.
"Look for the Clock at Grand and Olive"



Extra Special!

FOR ONE WEEK ONLY!
GENUINE SIMMONS Inner Spring Mattress

REGULARLY $24.75
Here is a beautiful, comfortable Inner-Spring Mattress that's made to give years and years of satisfactory service . . . Made by the Simmons Company, famed the world over for quality bedding. And now, for one week only, you can buy this fine Mattress at a remarkable underprice.

$14.75



New! Smart! WHITE Floor Lamps
3-Candle Style as Illustrated With Hand-Pleated Silk Shade! Also Bridge Lamps to Match, Your Choice
$5.98



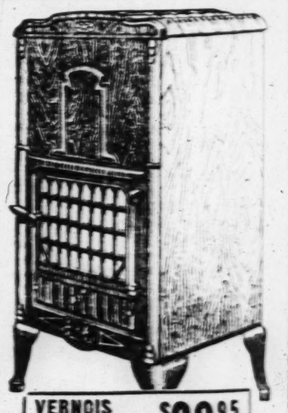
EXTRA! 9x12 Seamless Axminster Rugs
Slight Imperfections of $42.95 Qualities
One of the reasons why it's Hellrung & Grimm for Rugs! Made by Bigelow, noted for beautiful quality Rugs. A splendid assortment of Axminsters made of lively wool . . . assuring you years of excellent service. Some with bound sides and some with fringed ends.
$24.95
CONVENIENT TERMS



Gold Seal CONGOLEUM
The average 9x12 room will cost only $10.98 laid! Bright, new patterns, all colors; per square yard
69c

Inlaid Linoleum
Cemented to your floor over heavy felt . . . the average 9x12 room costs only
$19.98

See These Amazing New OIL-BURNING Circulator Heaters
Interesting DEMONSTRATION by Factory Representative Here All This Week
The Vernois Oil Heater will keep two, three, four or more rooms comfortably warm. Its proved circulation principle draws air from the floor level, heats the air, and then circulates it to the farthest corners of the rooms. The temperature is easily controlled, the heat evenly distributed, and the remarkable efficiency of the Vernois Oil Heater is positive assurance of low-cost heat . . . when and where you want it.
No Coal! No Wood! No Ashes! No Dirt!



VERNOIS OIL HEATERS Priced As Low As $39.95

Downtown Store Open Every Night Till 9—Cass Ave. Store Open Mon. and Sat. Nights

Hellrung & Grimm
9th and Washington 16th and Cass

JAPAN CONSID... STEP TO END ... PARLEY DEAD...

Expected to Urge ... Discussions Altho... jecting British ... Compromise.

By the Associated Press.

LONDON, Nov. 17.—In... of Japan's rejection of ... promise plan for naval ... British participants in ... power naval conversati... were more hopeful toni... mate agreement than at ... since the negotiations b...

The Japanese delegate ... sador Tsuneo Matsudair... miral Isoroku Yamamot... liver Tokio's formal re... British compromise pro... week, informing the Br... Japan stands as pat as ... demand for equality on ... seas.

At the same time, it w... the Japanese will reque... conversations as to the ... of meeting Japan's desi... equality with the other t... engaged in the conversat... ain and the United State...

The British Propo...

Britain's plan, put forw... effort to end the deadlo... the conferences, involve... tion of Japan's right to ... principle whereas the ... want actual tonnage eq... though they would agr... build up to equality for ... number of years.

Although not yet ad... cially of the Japanese r... ain's conferees, headed ... Minister Ramsay MacD... gard the request for furth... sions as indicating Japan ... reach an agreement.

The delegates from Ja... ing to their original thesi... 5-5-3 ratio for naval arma... posed by the Washingt...

5 MONDA... Brown... for Li...
BOYS' CORDURO... JIMMY JUMPER...
$1.39
Tailored of fine ribbed corduroy in blue, tan and brown shades . . . Jimmy jumper style with bib, suspenders and cuff bottoms . . . sizes 2 to 10 years at $1.39.
$10 CHINCHILLA OVERCOAT SETS
$6.95
Regulation double-breasted models with zipper leggings and cap to match . . . sizes 2 to 8 at $6.95.
Mail Orders Filled.
N. W. COR...

In Tod...

Several W... ested in ... offered at ...

Some perso... just what ... looking for ...

Tools and ... and fixture... Ad readers ...

Post-Dispa... practically ... ing conseq... watch Po... from time ...

What hav... Dispatch R... leave the ... nearest dr... the Post-D...



Guaranteed Winter LUBRICATION

100% Paraffin Base
Sub-Zero Cold Test

Goes Farther • Lasts Longer
Costs Less Per Mile!

YOUR MONEY BACK
UNDER THE TERMS OF THE DIAMOND TRIAL BOND IF ANY MOTOR OIL AT ANY PRICE GIVES YOU BETTER WINTER PERFORMANCE

COMPANION PRODUCT to D-X LUBRICATING MOTOR FUEL

...the Guaranteed Quicker Starting Winter Motor Fuel

MID-CONTINENT PETROLEUM CORPORATION

331 JOBS PAYING $628,256 A YEAR FOR DEMOCRATS

Only Those Recommended by Executive Board of Party's City Committee to Get Positions.

Members of the Executive Committee of the Democratic City Committee will give out the 331 jobs, carrying a total salary of $628,256 annually, to be filled in offices of Democratic officials elected Nov. 6 to succeed Republicans.

Robert E. Hannegan, lawyer, chairman of the City Committee and of the Executive Committee, announced yesterday that Democrats elected to local offices would consult the Executive Committee about filling the jobs which will be at their disposal. The new officials, he said, had agreed to the policy of making appointments only on recommendation of the Executive Committee, in order to reward party workers.

Indorsement by the Democratic committeeman or committeewoman of the applicant's ward must be obtained by the job seeker before the Executive Committee will approve appointment, the chairman added.

"We also are going to see that these offices are manned by persons capable of doing the work," said Hannegan. "The Democrats are in power now and we are going to do everything possible to play fair with the public."

The Winners and the Jobs.

Democrats elected this month, who will take office next year, and the number of jobs and the annual payrolls in their departments, are:

W. F. Baumann, Collector of Revenue, 97 jobs, $189,650.

H. Sam Priest, Circuit Clerk, 81 jobs, $140,000.

John P. English, Twenty-fourth Ward Democratic Committeeman, Recorder of Deeds, 68 jobs, $97,680.

License Collector, Fred A. Renick, 36 jobs, $72,400.

Probate Judge, Glendy B. Arnold, 29 jobs, $74,163.

Clerk of Circuit Court for Criminal Causes, L. J. Kickham, eight jobs, $23,000.

Prosecuting Attorney James P. Finnegan, seven jobs, $21,060.

Clerk of Court of Criminal Correction, John P. Connolly, five jobs, $10,304.

In addition to the foregoing positions, seven newly elected Democratic Circuit Judges and James W. Griffin (Dem.), new Judge of the Court of Criminal Correction, will appoint a court stenographer each, places usually considered personal appointments by the Judges. Next May the term of Amos Seaman (Rep.) as Jury Commissioner will expire. The Circuit Judges in general term, with the Democrats having a two-thirds majority, will fill the place. This office has a staff of five regular deputies.

Dispensers of Patronage.

Members of the Executive Committee, besides Chairman Hannegan, are:

State Senator Joseph H. Brogan, Third Ward.

Justice of the Peace Jimmy Miller, Fourth Ward.

James J. Fitzsimmons, Eighth Ward, Chief Deputy Sheriff, criminal division.

Jule Eckel, Tenth Ward, Chief Deputy Marshal.

Michael Whalen, Twenty-second Ward.

Harry J. Cantwell, Twenty-fifth Ward, attorney for United Service Car Co. and treasurer of the city committee.

Mrs. Bessie Guenther, Sixth Ward, matron at City Hall.

Mrs. Lottie Walsh, Sixteenth Ward, Deputy State Labor Commissioner.

Miss Ann B. Noonan, Seventeenth Ward, a Deputy Sheriff.

Miss Nell Meehan, Twentieth Ward.

Miss Addie O'Connell, Twenty-sixth Ward.

Mrs. Catherine Roden, Twenty-seventh Ward, a clerk at the State automobile license office.

In addition to the Executive Committee of the Democratic City Committee, other Democrats who have been active in patronage matters have included Chairman Waechter of the Election Board; President Igoe of the Police Board; Mayor Dickmann; his brother, Judge Dickmann of the Court of Criminal Correction; Jesse McDonald, lawyer; Congressman Cochran, J. Wesley McAfee, Circuit Judge-elect, and State Senator Kinney.

GET THAT GUARANTEED WINTER LUBRICATION

Drive In TODAY!

ST. LOUIS STATIONS

BROAD-WAL GAR., Broadway and Walnut
SEVEN-WAL GAR., 7th and Walnut
SEVEN-MOR GAR., 7th and Morgan
ST. L. NAT'L GAR., 9th and Chestnut.
GARRIGHAN S. STA., Labadie and Newstead
GOLDE GARAGE, 807 Walnut
CHASE GARAGE, 221 Argyle
FARBER'S S. STA., 3112 Gravois
HAIST GARAGE, 1603 Hodiamont
HARRIS S. STA., 6105 S. Broadway
PARKEDGE GARAGE, Euclid and West Pine
PORTLAND GARAGE, 247 N. Union
SCHOLTS' S. STA., 8500 S. Broadway
SHANDALOV S. STA., 715 S. Broadway
TRUCK TERM., 639 S. Broadway

NORTH ST. LOUIS STATIONS

MERKEL AUTO REPAIR, 5223 N. Broadway
THOENE AUTO CO., 7320 N. Broadway
OBERBECK SERV. STA., 7947 N. Broadway
KUHS-MEYER MTR. CO., 8345 N. Broadway
E. WEISE, Larimore Rd.
PAGE-OGDEN SERV. STA., 6401 Page Ave.
STEUSSIE S. STA., 5980 Thekla.

ST. LOUIS COUNTY STATIONS

KASSEBAUM-WINTER MOTOR CO., 666 Lemay Ferry
BASCH S. STA., 7201 Manchester
CROSBY'S S. STA., Lackland and Woodson Rds., Overland, Mo.
LOCKWOOD MOTORS, 114 East Lockwood, Webster Groves, Mo.
NAT PERKOFF'S S. STA., 9245 Manchester Rd., Webster Groves, Mo.
GETTINGER S. STA., N. W. Corner Scanlon and Ivanhoe.
HALL SERV. STA., Highway 66 and Vandover Rd.
MAPLEWOOD S. STA., 3540 Greenwood, Maplewood.

E. ST. LOUIS STATIONS

ARCADE GARAGE, 103 N. Main
AUTO WASH, 210 N. 5th
BECKERMAN'S S. STA., 22d and Missouri
BENNETT'S S. STA., 1600 N. 54th
J. BERG S. STA., 8th and St. Louis
CALLAHAN S. STA., 104 S. 35th
CARL S. STA., 15th and Bond
COLLIFLOWER S. STA., 3701 Bond
CRUMP OIL CO., 40th and Waverly
DAMMERMAN'S S. STA., 4700 Bond
D-X S. STA., 10th and Converse
FERGUSON'S S. STA., 17th and Lincoln
15TH and MO. S. STA., 15th and Missouri
SPANGLERS' S. STA., 8th and Bond
STOFFEL S. STA., 15th and Broadway
SUMMITT SERV. STA., 15th and Summitt
ENGLAND SERV. STA., 801 Exchange
H. & M. SERV. STA., 5333 State St.
DENNO VASSIOS S. STA., Monsanto, Ill.
WEDGE S. STA., Junction Routes 4 and 11, Collinsville, Rd.
H. W. OSTLE GAR., Main and Seminary Sts., Collinsville, Ill.

Richard Dix and Wife in Court



THE film star in Los Angeles Superior Court to testify in the suit brought by his former wife, Mrs. Winifred Coe Brimmer, to have the property settlement, entered into at the time of their divorce, set aside. The actor's present wife is shown with him.

TEXTILE WORKERS SERVE NOTICE OF STRIKE PLANS

They Tell Labor Board Walkouts at 200 Mills Will Be Ordered if Terms Aren't Met.

By the Associated Press.

WASHINGTON, Nov. 17. — Labor leaders representing the textile industry served notice today upon the Textile Labor Relations Board that strikes would soon be ordered in 200 mills unless satisfactory adjustments are made of cases involving alleged discrimination against union men.

The union officials, after a six-hour session, determined finally that no strike action should be taken within the next few days, but instead sent the statement to the Labor Relations Board.

They alleged that the stretch-out system—the increase of work load on individual workers—was being employed in mills in the cotton, wool and silk industries.

Frances J. Gorman, organization director of the textile workers, said a majority of the mills had re-employed strikers without discrimination.

MAN CRUSHED BY ICEBOX DIES

John Ellis, Merchant, Succumbs to Injuries Suffered Thursday.

John Ellis, a merchant of 1473 Belt avenue, died at City Hospital yesterday of injuries suffered Thursday when he was crushed under an icebox he was helping to carry down a flight of stairs at 1406 Montclair avenue.

He slipped on the second step from the bottom and the box fell on him.

BOY, 4, THOUGHT TO HAVE BEEN ABDUCTED BY GIRL, 19

Officers Seek Hitch-Hiker in Disappearance of Lexington, Ky. Child.

LEXINGTON, Ky., Nov. 17.—A girl hitch-hiker and 4-year-old Jackie Gibbons, whom she is suspected of abducting with no apparent motive, were sought in Kentucky and Tennessee tonight by Federal agents and State police.

The boy has been missing from his home here since Thursday afternoon. The father, John Lawrence Gibbons, who left his work with the Northern States Contracting Co. to help hunt for his son, said he was at a loss for an explanation of the boy's disappearance.

The only clew that has turned up is the report that a girl about 19 years old with long blond hair, and a boy answering the missing boy's description were seen on the highway south of Lexington Thursday afternoon. A filling station man at Stanford, 50 miles away, reported having seen such a pair later. Detective Chief Joe Harrigan of Lexington, said he thinks the girl picked up the boy, hoping the child would arouse sympathy and help her get rides.

BURNED IN NAPHTHA EXPLOSION

Woman Seriously Injured When Cleaning Dress.

Mrs. Alvina Meckfessel, a widow, 4314A College avenue, was seriously burned yesterday when naphtha she was using to clean a dress in the basement of her home exploded and set fire to her clothing.

John Funk, her downstairs neighbor, heard her screams and extinguished the flames with a blanket. She was taken to City Hospital.

INCANDESCENT
Elec. Supply Co.
1121 LOCUST ST.



$4.00 New Daylite Crystal Bottom lighting unit. For kitchens, sunrooms, taverns or stores. Equipped with 9-inch glass globe. Height over all 14 inches. White enamel finish. Takes 75 to 150 watt bulb. Wired complete. SPECIAL..... $1.69

$8.50 REFLECTOR LAMP with 3 candle comb. Complete SPECIAL.. $4.95



Equipped with 2 switches and 19" paper parchment shade. Stands 61" high. Finished in Bronze Plated or Ivory with touches of gold. Wired complete.

$20 ALMCO REFLECTOR LAMP with 3 candle combination, in White, Bronze or Silver plated finish, complete with SILK shade. SPECIAL $9.75

$6.00 BRIDGE LAMP Complete, Special $2.95

Base finished in Plated Bronze, equipped with 12" paper parchment shade. Various styles and designs to select from.

$7.50 White or IVORY BRIDGE LAMP As above, COMPLETE. Special $3.95

$10.00—6-LIGHT LIVING OR DINING-ROOM NEW INDIRECT FIXTURE. SPECIAL..... $5.95

$9.00 5-LIGHT FIXTURE TO MATCH, Special $4.95



Finished in silver or bronze with antique Crystal glass. Length 36-in. Spread 18-in. Wired complete with 6 lights, special..... $5.95

CHest. 3797 Mail and Phone Orders Filled. Send for Catalog.

JUSTICE UPHOLDS KILLING OF DOG THAT KILLED POULTRY

Niles Center Official Holds Such Action Is Justified by Illinois Law.

By the Associated Press.

CHICAGO, Nov. 16.—The violent end that Queenie met was within the law. With that ruling, a Niles Center Justice of the Peace yesterday ended, at least temporarily, the bulldog-turkhen war that had turned neighbor against neighbor in Niles Center.

Prof. Paul Morrison of Northwestern University brought Walter J. Seifert into court charging him with maliciously shooting the canine Queenie, valued at $1000. But, contended Seifert, Queenie had been guilty of that gravest of dog-offenses, killing poultry, in this case turkhens, a cross between turkeys and chickens that Seifert raises.

Neighbors appeared as character witnesses, some for and some against the good name of the departed Queenie. The Justice pondered the case for a week, and then made his decision based on a 1933 statute which permits killing of a dog "known to have maimed or killed animals belonging to another person."

Delta Theta Tau Convention.

The Illinois Alpha Province of Delta Theta Tau, national philanthropic sorority, opened its annual two-day convention at Hotel Jefferson yesterday with 200 delegates in attendance. The St. Louis branch is Epsilon Omicron Chapter, of which Mrs. Viola Fuller, 6365 Clayton road, Clayton, is president.

BABY BEEF SHOW AND SALE

243 Boys and Girls Enter Calves; Judging Thursday.

The eleventh annual show and sale of the Producers' Baby Beef Club will be held at the National City Stockyards next Thursday and Friday.

Calves will be entered by 243 boys and girls from the St. Louis feeding area, which embraces 11 Missouri and 24 Illinois counties. The owners must be 4-H Club members or agricultural students.

Judging will take place Thursday, beginning at 10 a. m. A banquet will be given for the contestants at the Hotel Jefferson Thursday evening. The sale will be Friday.

CASH FOR OLD GOLD
NEW HIGH PRICES PAID
For Broken Gold, Jewelry, Diamonds, Watches, Gold Teeth, Silver, Antiques, Etc.
Established 1904 Smith Jewelry Co., 507 N. Grand Ave.
"Look for the Clock at Grand and Olive"



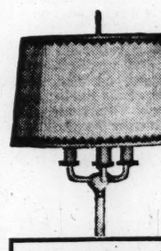
Extra Special!

FOR ONE WEEK ONLY!
GENUINE SIMMONS Inner Spring Mattress

REGULARLY $24.75

Here is a beautiful, comfortable Inner-Spring Mattress that's made to give years and years of satisfactory service . . . Made by the Simmons Company, famed the world over for quality bedding. And now, for one week only, you can buy this fine Mattress at a remarkable underprice.

$14.75



New! Smart! WHITE Floor Lamps
3-Candle Style as Illustrated With Hand-Pleated Silk Shade! Also Bridge Lamps to Match, Your Choice
$5.98



EXTRA! 9x12 Seamless Axminster Rugs
Slight Imperfections of $42.95 Qualities

One of the reasons why it's Hellrung & Grimm for Rugs! Made by Bigelow, noted for beautiful quality Rugs. A splendid assortment of Axminsters made of lively wool . . . assuring you years of excellent service. Some with bound sides and some with fringed ends.

$24.95

CONVENIENT TERMS



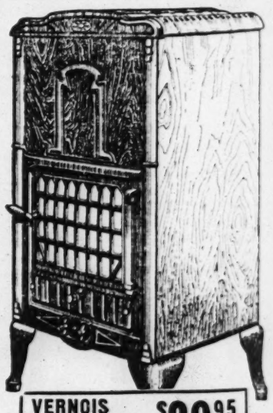
Gold Seal CONGOLEUM
The average 9x12 room will cost only $10.98 laid! Bright, new patterns, all colors; per square yard.. 69c

Inlaid Linoleum
Cemented to your floor over heavy felt . . . the average 9x12 room costs only $19.98

See These Amazing New OIL-BURNING Circulator Heaters
Interesting DEMONSTRATION by Factory Representative Here All This Week

The Vernois Oil Heater will keep two, three, four or more rooms comfortably warm. Its proved circulation principle draws air from the floor level, heats the air, and then circulates it to the farthest corners of the rooms. The temperature is easily controlled, the heat evenly distributed, and the remarkable efficiency of the Vernois Oil Heater is positive assurance of low-cost heat . . . *when* and *where* you want it.

No Coal! No Wood! No Ashes! No Dirt!



VERNOIS OIL HEATERS $39.95 Priced As Low As

Downtown Store Open Every Night Till 9—Cass Ave. Store Open Mon. and Sat. Nights

Hellrung & Grimm
9th and Washington 16th and Cass

JAPAN CONSIDERS STEP TO END ARMS PARLEY DEADLOCK

Expected to Urge Further Discussions Although Rejecting British Plan for Compromise.

By the Associated Press.

LONDON, Nov. 17.—In the face of Japan's rejection of their compromise plan for naval limitation, British participants in the three-power naval conversations here were more hopeful tonight for ultimate agreement than at any time since the negotiations began.

The Japanese delegates, Ambassador Tsuneo Matsudaira, and Admiral Isoroku Yamamoto, will deliver Tokio's formal reply to the British compromise proposal next week, informing the British that Japan stands as pat as ever on its demand for equality on the high seas.

At the same time, it was learned, the Japanese will request further conversations as to the possibility of meeting Japan's desire for full equality with the other two powers engaged in the conversations, Britain and the United States.

The British Proposal.

Britain's plan, put forward in an effort to end the deadlock holding the conferences, involved recognition of Japan's right to equality in principle whereas the Japanese want actual tonnage equality, although they would agree not to build up to equality for a certain number of years.

Although not yet advised officially of the Japanese reply, Britain's conferees, headed by Prime Minister Ramsay MacDonald, regard the request for further discussions as indicating Japan wants to reach an agreement.

The delegates from Japan, holding to their original thesis that the 5-5-3 ratio for naval armaments imposed by the Washington treaty must be abolished, see in the British attitude the possibility that both British and Americans may yield to the demand for equality.

The Americans, however, continue their opposition even to the principle of equality, which was first made known two weeks ago.

Americans in Dilemma.

A dilemma, however, admittedly faces the Americans in view of Japan's apparent determination to accept no half loaf, and it appeared the United States delegates might be forced to desert the conference, seek postponement of them or accept any compromise satisfactory to the other two powers.

The British, it was said, also oppose full equality for Japan but it was regarded possible that the British might give in if the Americans did, and if the Japanese modified their demand somewhat.

The Japanese delegation today advised the British that its instructions from Tokio had been received and plans were made for another Anglo-Japanese meeting next week when the rejection of the British plan will be discussed.

The United States delegates, Norman H. Davis and Admiral William H. Standley, were luncheon guests today of MacDonald.

Three "Principals" at Movie Wedding



Associated Press Photo.

MR. AND MRS. LEW AYRES (Ginger Rogers) WITH their wedding cake at a Los Angeles hotel after their marriage.

SENATOR KING SATISFIED WITH SILVER PROGRAM

Will Advocate No New Legislation; Borah Disagrees, Wants More Money Issued.

By the Associated Press.

WASHINGTON, Nov. 17. — Senator William H. King of Utah, a silver bloc leader, said today on his return to the Capital that the present silver program was satisfactory and no new legislation was needed. He predicted international monetary stabilization in the near future on a bimetallic standard as a direct outcome of the administration's silver purchasing program.

He admitted some of his colleagues might not be so satisfied. He said there would be demands from some of them for a speeding up of the purchases and for free coinage.

Senator Borah of Idaho immediately issued a statement that he was not satisfied with the silver program in the first place and was more against it today because the Treasury was "freezing" the silver bullion and not issuing currency against it.

"You can't increase the purchasing power of the people unless you get more money out," Borah said. He advocates a central bank of issue to control the currency.

AMENDED MILLINERY CODE IS EFFECTIVE TOMORROW

Wages Increased About 6 Per Cent and Basic Maximum Work Week Reduced.

An amended NRA code for the millinery industry, increasing wages about 6 per cent and reducing the basic maximum work week from 37½ to 35 hours, becomes effective tomorrow.

The code, as explained by George Baer, vice-president of the United Hatters, Cap and Millinery Workers' International Union, provides for St. Louis minimum hourly wages of 86 cents for blockers, 73 cents for operators and cutters and 49 cents for milliners. These employes will have a maximum 35-hour week with a provision permitting seven and one-half hours' weekly overtime during six weeks in any season, or 12 weeks a year.

Workers not included in the classified scales may work not more than 42½ hours a week. Their minimum weekly wage in St. Louis will be $13 and the number of apprentices will be restricted to 10 per cent of all workers.

OPEN SEASON ON QUAIL IN NINE COUNTIES THIS FALL

Missouri Game Department Lists Those, Formedly Closed, That Now Permit Hunting.

Special to the Post-Dispatch.

JEFFERSON CITY, Nov. 17.—Nine counties which have maintained a closed season on quail for the last two years will permit quail hunting this month, it is announced today by the State Game and Fish Department.

They are: Daviess, Knox and Schuyler, when the season opens tomorrow; Andrew, Atchison, Bates and Maries, open Monday; Johnson, open Tuesday; and Cooper, which defeated a proposal to continue the closed season for two years, will open Sunday, Nov. 25.

Seven counties voted in the Nov. 6 election for a closed season on quail for the next two years. They are: Harrison, Scotland, St. Clair, Franklin, De Kalb, Moniteau, and Lafayette. Two counties, Cooper, which was already closed, and Phelps, voted not to close.

DEATH FOR RUSSIANS FOR NEGLECT OF CROPS

Six Sentenced to Execution, 20 Others to Prison—Refused to Do "Women's Work."

By the Associated Press.

TASHKENT, U. S. S. R., Nov. 17.—Six cotton farmers were sentenced to death and 20 others given long prison terms today on charges of neglecting and sabotaging cotton crops in Uzbekistan.

The Supreme Court of the district is holding seven others for trial in the Central Asian cotton district. The government declares the influence of the Kulaks (wealthy peasants) has hindered work on the collective farms.

The Turkish Mohammedan population of Uzbekistan has resisted the modernization of agriculture. The men have refused to pick cotton on the ground that it was "women's work."

The condemned men are A. R. Abdudjaid Ismaliov, Sagman Farmanov, Makhmud Akhmedov, Sappar Kasanov, Djumah Bukanov and Namaz Uratov, all members of collective farms.

The trials were held on the farms where witnesses and evidence were available to the court.

The charges included failure to weed the cotton, mixing of various grades of seed, improper irrigation, planting of corn where cotton should have been used, falsification of records, theft of collective property and delay in picking the crop.

Special Judges were sent to try the alleged offenders following failure of the Republic to turn out more than 64 per cent of the cotton quota assigned it.

CLAIRE WINDSOR NOT TO PAY

NEW YORK, Nov. 17.—Claire Windsor, movie actress, today confirmed reports that the $100,000 alienation of affections suit brought against her by Mrs. Marion Y. Read of Oakland, Cal., had been settled by agreement.

"My attorneys notified me about a month ago that they had obtained a release from Mrs. Read. On their instruction I had been keeping still about it. "All I know about it is that I pay no money. I am sure Mrs. Read was no more anxious to go through it all in court again than I was." In the trial of the suit Mrs. Read received an award of $75,000 damages which was set aside on appeal as being "excessive and unreasonable."

WINE—WINE

Fine year-old wine. Private home and tavern delivery anywhere; 2 gal. up. Phone Dixon 6025.

KEMPH'S WINERY

Tesson Ferry and Schisler Roads, Matteese, Mo. Federal and State Bonded Winery.

Long Takes His Own Police To Handle Crowds on Trip

Summons Mississippi Governor From Mansion Porch to Join Him in Football Parade at Jackson.

By the Associated Press.

JACKSON, Miss., Nov. 17.—Huey P. Long came to Jackson today—with eight Louisiana motorcycle police to hold back the crowds. He strutted at the head of the Louisiana State University band, swinging his arm like a windmill; watched the Louisiana Tigers beat the University of Mississippi; then climbed back on his football special to return home.

The "Kingfish" gave Jackson a great show. The Mayor met him at the beginning of the parade, but Gov. Sennett Conner had to be summoned from the front porch of the mansion by a Long aid before he would join the parade. Somewhat reluctantly, he took his place beside the United States Senator from Louisiana and marched from the mansion to the new Capitol, where the Louisiana and Mississippi bands gave a concert, with Long leading the crowd in songs.

Gov. Conner told Long he couldn't get through the crowd to the station to greet him and his party of 400. Senator-elect Theodore G. Bilbo did not appear during the parade. He sat in a box next to Gov. Conner at the game, but did not go out to greet Long when the "Kingfish" crossed over to the Mississippi side before the game.

Long left Baton Rouge at 6:15 a. m. with a 13-car special train. At McComb, the home of Abe Mickal, Louisiana star halfback, he detrained his band and marched through the streets.

After the parade here, Long took the band to a hotel for luncheon, paid cash for the meal, then gave each bandman a dollar for spending money.

Long led the band onto the football field, but then deserted it and began greeting friends. There were calls for a speech, but Long said:

"I didn't come up here to politic. I came up here to see a football game."

He expressed resentment over published accounts that he was using the university football team for his own political advancement.

"Why that's crazy talk," he said, "I love football. We have the finest team in America and I am ready to prove it. We will play anybody who doubts that. We have been invited to play in all the vegetable bowls in the country, orange and sugar bowls and whatnot. We don't know what we are going to do. The Tigers never have put on full steam. There is no telling where they could go if the pressure was put on."

Coal

Prices Effective Monday, Nov. 19, 1934
(Loads of Two Tons or More)

SAHARA *Southern Illinois Grade "A"*
6-inch Lump $6.55
6x3-inch Furnace $6.40

MARYVILLE *Middle Grade*
6-inch Lump $5.30
6x3-inch Furnace 5.65

COMMERCIAL *Standard Quality*
6-inch Lump $5.25
6x2-inch Furnace 5.00

ST. LOUIS FURNACE COKE $9.20

Cash discount 25c per ton for payment on delivery or within 10 days.

MERCHANTS ICE & COAL COMPANY

314 N. FOURTH ST. CHestnut 8550

"We've Served St. Louis for 37 Years."

ATTENTION!

HOME OWNERS LOAN CORP. BORROWERS CAN NOW SAVE ON MONTHLY PAYMENTS

Obtain a discount in paying your Home Owner's Loan installments by using our plan. Receipts are sent direct to you from Washington.

2%

Call, Phone or Write

Joseph H. Preiss & Company
407 N. 8th St. CEntral 1766

SPECIALS
In Our Store-Wide
ALTERATION REMODELING CLEARANCE SALE

(This week, the painters, the refinishers, the carpenters, etc., start working. Hence these sensational prices on quality pianos, radios, band instruments, electric refrigerators and washers.)

Brand-New Floor Demonstrator
BABY GRANDS
Regular Price $395
Pre-Alteration Sales Price Only $299

Piano values we believe to be one of the most sensational we have ever offered—Don't miss this opportunity—buy now that piano that you have always wanted. Prices will never be lower. Note our exceedingly low terms.



FREE LESSONS Given with every Piano sold during this sale.

$5 CASH Delivers Your Choice of Any Piano During This Sale.

Liberal Trade-In Allowance for Your Piano. Buy for Immediate or Xmas Delivery

USED GRAND
1 GRAND *Extra Special Only* $89.50

STEINWAY GRAND USED $195

Brand-New... Upright Pianos, Bungalow and Studio Models. Regularly sold for $225. Pre-remodeling Sales Price only, $177.50

Limited Number at This Amazingly Low Price

Big 4-Band
WORLD-WIDE RADIO
At About ½ *of What You'd Expect to Pay for a Value Like This*

All Europe, South America, the Orient, Australia, North America, Ships, Planes, Police, Etc.

Special Pre-Alteration Sale Price Only $34.95

FULLY GUARANTEED
Also Included at Substantial Reductions
(Priced as Low as $9.99)
Philco, Crosley, Atwater Kent, Wurlitzer, Lyric, RCA, General Electric, etc., in both new and used models.

Buy for Immediate Delivery
Buy for Xmas Delivery
Pay as Low as 75c Weekly



Actual Photograph, 1935 Model.

BRAND-NEW ELECTRIC WASHER



Pre-Alteration Special Price, Only $33.85

Complete with a full case of Rinso, enough for 1 year and 2 large drain tubs.

- *Full size porcelain tub of larger capacity.*
- *Solid cast aluminum new type agitator, washes faster and cleaner, easier on the clothes.*
- *Transmission completely enclosed—operating in a constant bath of oil.*
- *Guaranteed for 1 year.*
- *This is an exact illustration.*

Pay 75c a Week!

OTHER BARGAINS
Used Maytag, Howe, Haag, Meadows, Barton, etc. Priced as low as $14.95

A Small Carrying Charge is Added for Deferred Payments

Also Special Sale Prices on Demonstrator Porcelain Tub and Aluminum Square Tub Maytag and Prima Washers. Ask to see these.

1006 Olive Street **WURLITZER** Reg. U. S. Pat. Off. Open Evenings

The World's Oldest and Largest Music House

5 MONDAY FEATURES *in* **Browning King SALE** *for Little Fellows*

BOYS' CORDUROY JIMMY JUMPERS $1.39

Tailored of fine ribbed corduroy in blue, tan and brown shades . . . Jimmy jumper style with bib, suspenders and cuff bottoms . . . sizes 2 to 10 years at $1.39.



BOYS' CORDUROY JACKETS (to match) $1.89

Tailored of fine ribbed blue, tan and brown corduroys with Talon slide fronts . . . strap sides . . . and two slant pockets . . . sizes 2 to 10 years . . . choice $1.89.

$10 CHINCHILLA OVERCOAT SETS $6.95

Regulation double-breasted models with zipper leggings and cap to match . . . sizes 2 to 8 at $6.95.

Juvenile Suits with broadcloth waists and woolen shorts in sizes 3 to 10 at $1.39

TOTS' ONE-PC. SNOW SUITS $1.89

Blue, red and green shades . . regulation model with helmet . . . sizes 4 to 9 at $1.89.

Mail Orders Filled. **WEIL** *Open Until 6 P. M.*

N. W. COR. 8TH AND WASHINGTON

In Today's Want Ads

Several Want Ad readers may be interested in buying a washing machine offered at a saving in cost.

Some person's discarded motor may be just what one man or several men are looking for.

Tools and household articles, art goods and fixtures are wanted by some Want Ad readers every day.

Post-Dispatch readers—and they are practically all the families of purchasing consequence in greater St. Louis—watch Post-Dispatch For Sale offers from time to time.

What have you to sell? Let a Post-Dispatch For Sale ad sell it. You may leave the advertisement with your nearest druggist or phone it direct to the Post-Dispatch. Call MAin 1111.

HURRY! Take Advantage of . . .
MANNE'S 39th BIRTHDAY CASH Gift to YOU!



Manne Bros. 39th Birthday CASH Certificate When Presented

By ..... Or any member of his or her family will be accepted by Manne Bros. as a $39 CASH GIFT certificate to be applied on the purchase of any suite priced at $59 or more. This BIRTHDAY CASH GIFT CERTIFICATE must be presented on Monday between 9 a. m. and 9 p. m. It applies as $39 CASH on any Living Room, Dining Room or Bed Room SUITE priced at $59 or more! Not valid unless signed. MANNE BROS. FURNITURE COMPANY ..... (Signed) ..... Manager. No. .....

$39 CASH Certificate!

. . . Use this certificate on the purchase of any Living Room, Dining Room or Bedroom Suite at $59 or more!

8 FLOORS *of Everything for the Home at Tremendous SAVINGS Up to* 50%



Manne Custom-Built

More Than 300 LIVING-ROOM DINING-ROOM and BEDROOM SUITES at HUGE SAVINGS!

LIBERAL ALLOWANCE for Your OLD FURNITURE!



BEDROOM SUITE
Bed, chest and choice of dresser or vanity!
Slightly Different Than Shown
Sale Price $88
Less Gift! $39
You Pay Only $49

LIVING-ROOM SUITE
Large davenport and choice of cozy chair!
SALE PRICE.. $76
Less Gift.... $39
You Pay Only $37



9-Pc. DINING-ROOM SUITE
Table, buffet, china closet and 6 chairs!
Sale Price $96
Less Gift! $39
You Pay Only $57

Typical Values for Monday

$1.45 Card Table—NOW	67c
$3.95 Telephone Set—NOW	$1.48
$25 Lamps—your choice—NOW	$7.95
$19.75 Lounge Chair—NOW	$8.75
$27.50 Studio Couch; with twin beds—NOW	$13.85
$29.75 Philco Radio—NOW	$14.75
$39.50 Breakfast Set; 5 pieces; oak—NOW	$15.95
$59.00 Axminster Rug; size 9x12—NOW	$21.50

Open Nights Till 9 P. M.

MANNE BROS. 5615-23 DELMAR

Plenty of FREE Parking Space

41 LOSE LIVES DURING TYPHOON IN PHILIPPINES

44 Are Missing, Fate of 200 Others in Doubt and Tens of Thousands Are Homeless.

By the Associated Press.

MANILA, Nov. 18 (Sunday). — Forty-one dead, 200 others possibly drowned, 44 missing, tens of thousands homeless and property damage aggregating several million dollars was the toll of Thursday's typhoon in the Philippines. The undetermined fate of 200 persons apparently deluged or swept out to sea at Mauban, kept the casualty list indefinite. Twelve provinces swept by the typhoon have been unable to report fully on the loss of life and property because communications are interrupted.

Two hundred persons were reported dead in Tayabas Province, just southeast of Manila. More than 30 others lost their lives in various places throughout Southeastern Luzon Island, on which Manila is situated.

Mauban, one the east coast of Tayabas, apparently felt the full force of the tempest. One report was that in Mauban alone there were 200 dead. Another, from the Postmaster said the deaths totaled about 100 and many were missing.

Nine Feet of Water in Mauban.

Apparently a great torrent of water swept down upon Mauban after the storm had torn through it. The town of about 15,000, concentrated in deep ravines, was quickly submerged under nine feet of water. Houses were swept out to sea. Roads were blocked by avalanches of mud which blocked the paths of relief workers. Isolation was swift and complete, despite its nearness to Manila—65 miles by air line.

Gov. Rodriguez headed a relief expedition which set out from Lucena, provincial capital, for Mauban last night but had not been heard from tonight. A mountain trail is the only avenue of landward approach to the stricken town since the regular highways have been rendered impassable.

The motor ferryboat Naga of the Manila Railroad was sent from Dohican to Mauban.

Deaths on Samar.

Late reports told of more deaths on the island of Samar but figures were not given. Shortly after the storm struck, four fishermen were reported drowned and 29 are missing in nearby Leyte Province.

Detailed reports also were lacking from Naga, another provincial capital where 20,000 persons were made homeless.

The towns of Sorsogon, Daet and Legaspi, among those hardest hit, also remained to be fully checked.

An early report showed 60 percent of the bamboo houses of Sorsogon had been blown down. The wind reached 80 miles an hour at one time.

Tells of Girl's Plunge



Associated Press Photo.

FRANK (BROADWAY) JONES LEAVING the coroner's office in Chicago yesterday after he told of the leap to death of Miss Louise Nolan, night club hostess, from his room on the seventeenth floor of the Medinah Club. Miss Dorothy Lawler, 20, a former nurse, was the third member of a party in Jones' room. She said: "When Louise told Frank he must choose between us, he said: 'Well, I choose Dorothy.'" With that Miss Nolan dashed across the room, opened the window and leaped.

$200,000 AWARD TO ST. LOUIS WOMAN HELD UP BY COURT

Colorado Tribunal to Review New York State's Claim to Hallett Estate.

By the Associated Press.

DENVER, Nov. 17.—The Colorado Supreme Court today announced it will review the case of the State of New York seeking the $750,000 estate of the late Mrs. Julia E. Hallett, widow of a Colorado "silver millionaire," who died May 14, 1933. A jury in the Denver District Court returned a verdict in November, 1933, in favor of Mrs. Virginia Mae Gilham of St. Louis, niece and nearest relative of Mrs. Hallett. The jury refused to recognize claims of New York State under a will which Mrs. Hallett had drawn providing for erection and maintenance of a home for aged gentlewomen in Wayne County, New York, as a memorial to her husband, the late Samuel D. Hallett.

The jury found the will had been destroyed and held that its provisions were void. The New York Attorney-General appealed to the State Supreme Court. Other claimans to the estate, besides the niece, are three adopted children of Samuel Hallett.

In the District Court, 11 heirs were recognized. They were, besides Mrs. Gilham, Mrs. Louise Hallett Bain of Springfield, Ill.; Margaret Hallett Land of Melrose, Mass.; Samuel I. Hallett Jr. of Seattle, Wash.; Adis Hoskins of McComb, Miss.; Harry W. Chick of Denver; Robert Chick of Plattsburgh, N. Y.; A. G. Prather of Los Angeles, Sadie G. Hukill of Hinton, Ok.; Marcellus Gilham of Riveria, Cal., and Julia G. Teblock of Hollywood, Cal.

Mrs. Virginia Mae Gilham of 5580 Cabanne avenue was awarded $200,000 of the estate March 27 last, on condition that no appeal be made to the Colorado Supreme Court. She brought Mrs. Hallett's body to St. Louis for burial in the family lot at Bellefontaine Cemetery.

Corn Stalk Disease Kills Horses.

By the Associated Press.

DANVILLE, Ill., Nov. 17.—A new outbreak of corn stalk disease, caused by forage poisoning in corn, was discovered here today by Otis Kercher, farm adviser, and Dr. George Jones, Sidell veterinarian, after they had investigated the deaths of more than 20 horses in Vermilion County this week. Horses that were used in husking corn were the first to become affected.

NAZIS TO DICTATE FARM MARKET PRICES

Agricultural Secretary Says Control Will Be Placed "Above Economic Law."

By the Associated Press.

GOSLAR, Germany, Nov. 17.—Despite drizzling rain, thousands filled the narrow streets of this ancient city today to greet Reichsfuehrer Adolf Hitler but he failed to appear.

He sent Rudolf Hess, his personal representative in the Nazi party, to take his place at this evening's pageant held in connection with the second Germany-wide Farmers' Congress held under Nazi auspices.

Walter Darre, Commissioner for Agriculture, today administered the oath of loyalty to Hitler to 93 members of the National Peasants' Council, which constitutes sort of an upper house of the farmers' organization.

After instructing the peasant leaders always to remember that national socialism places the common weal before personal advantage, Darre told them the new council must have the welfare of the nation first and foremost in its heart.

"Blood and race are our fundamental conceptions," Darre said. "When we seized power we told the farmers that blood precedes economics."

Earlier the assembled farmers heard Herbert Backe, State Secretary to the Ministry of Agriculture, assail capitalism and assert Naziism plans to place "conscious control of markets" above economic laws.

Sharply contradicting Dr. Erich Winters, Germany's expert on agricultural treaties, who told the Congress Wednesday night the Reich does not plan economic autarchy, Backe pictured for the farmers the day when Germany shall itself produce everything it needs.

He admonished each farmer to be as self-contained as possible and said "every farmer must seek to produce the greatest variety possible."

"We must gradually bring back to Germany those branches of agriculture which world economy took elsewhere," Backe declared, and pointed to the raising of sheep as an example.

Germany, the speaker said, already has made itself independent of the rest of the world as regards bread and meat. He urged that it strive now for self-sufficiency in such staples as milk, lard, eggs and vegetable oil.

The Nazi price-fixing program, recently placed in the hands of former Chancellor Heinrich Bruening's one-time price dictator, Dr. Karl Goerdeler, must take the place of "capitalism's accidental market happenings," Backe asserted.

"We have placed conscious Nazi co-ordination and regulation of markets in its stead," he said.

"In place of the accidental equalization between supply and demand we have put conscious equalization between need and its coverage.

"In place of those almost slavish subordinations of man and his activities to an alleged law of wild price fluctuations in all sorts of exchanges we have put conscious control of markets through responsible determination and fixing of prices.

"This fixed order safeguards the farmer and consumer alike."

Earlier in his address Backe, after predicting the triumph of "regulated" economy over "free" economy, assailed capitalism as looking "only to rentability or profit."

National Socialism, he said, "advocates the most intensive development within each nation of its own resources."

The Farmers' Congress, which was convened by the National Nutritive Guild, attracted peasant leaders from all Europe as well as Germany.

ESCAPING PRISONER CALLS ON OFFICERS TO KILL HIM

Recaptured at Gates of Chester (Ill.) Penitentiary After Attempt to Get Away.

By the Associated Press.

CHESTER, Ill., Nov. 17.—Harold St. Clair, convicted of killing Dr. Homer L. Meyer, was a prisoner in the Southern Illinois penitentiary tonight and sorry, he said, that officers did not kill him when he attempted to escape at the gates of the prison this afternoon.

"Why didn't you do your duty and shoot to kill?" he demanded of a highway patrolman after he had been recaptured. "I would rather die than enter this place."

St. Clair, former Ohio convict, was brought here by officers after he had been formally sentenced to serve 39 years by Circuit Judge Joe Hill at Shawneetown this morning. As the automobile of Sheriff Hallie Crunk of Gallatin County drove in the gate of the prison, St. Clair jumped out, shouting "Shoot to kill." Officers fired several shots and St. Clair fell three times, apparently wounded. An examination at the prison hospital, however, showed he had not been struck.

Brother Agnon, Noted Coach, Dies.

By the Associated Press.

MORAGA Cal., Nov. 17.—Brother Agnon, 76 years old, professor at St. Mary's College for 50 years, died of a heart attack today. He was widely known as "the father of athletics at St. Mary's." Born in New York City in 1858, he was christened John McCann. For many years Brother Agnon assisted Brother Joseph in coaching St. Mary's baseball team that produced such stars as Harry Hooper and Duffy Lewis, "Dutch" Leonard, Walter Mails, Mike McCann, Bill Simpson and Tiny Leonard.

'ALICE IN WONDERLAND' NEXT IN RANK TO 'MOTHER GOOSE'

Copies Sold Annually Are Put at 1,000,000; Book Was Not Copyrighted.

By the Associated Press.

NEW YORK, Nov. 17.—"Alice in Wonderland," which Lewis Carroll wrote in 1865 to amuse the late Alice Hargreaves, still ranks high as a children's favorite.

"Everybody publishes 'Alice,'" said one bookseller tonight. "There must be two or three new editions every year, and I wouldn't be surprised if the sales totaled a million copies annually."

No one knows just how many copies have been sold since the book first appeared in England and no one knows how many editions have been printed, because the book was not copyrighted.

"Its popularity cannot be estimated definitely," the bookseller said, "but 'Alice' probably ranks next to Mother Goose as the greatest children's book of all times. It is one of the few books of the Victorian age that have survived. It now is firmly fixed as a best seller."

When W. W. Appleton brought the first edition to this country shortly after the book appeared in England, his publishing associates smiled and remarked that he still was young and would have to learn the business.

TWO GRAIN TRADERS BARRED FOR 6 MONTHS

Federal Board Imposes First Penalty Under 13-Year-old Futures Act.

By the Associated Press.

WASHINGTON, Nov. 17.—The first disbarment of a grain trader under the 13-year-old Grain Futures Act came today when the Grain Futures Commission ordered the withdrawal of trading privileges for six months from Adrian Ettinger and Ewing W. Brand of Cleveland, O.

Enacted in 1921 to curtail the activities of market speculators, the law was not used until Jan. 1, 1934, when the action against Ettinger and Brand was instituted. The case was based on their market transactions during May, June and July of 1933.

Subsequently the commission cited Arthur W. Cutten of the Chicago Board of Trade for alleged short selling. It is studying evidence in this case given at a hearing last spring.

Secretary Wallace announced the institution of proceedings against Thomas M. Howell, also of the Chicago Board of Trade, alleging that he and nine associates cornered the July corn futures market in 1931 and forced a 14 per cent price rise for a period of three days.

The commission, in announcing the suspension of Ettinger and Brand from all United States markets, said the light punishment was ordered because the two men did not know they were violating the law. Both admitted, the commission said, most of the essential charges of the original complaint, which alleged that they violated the act by failing to keep records, by concealing transactions on the Chicago Board of Trade and by giving the names of fictitious persons as parties to trading transactions. The commission said they denied making false reports, but admitted such reports were made by an employe. The commission ruled that employers were responsible, under the act, for the employe.

Ettinger and Brand in their defense asserted that the commission had no authority to take action on a past violation, to which the commission replied that such a construction would render the act "wholly ineffectual."

Farm Strike Supporter Is Tarred.

By the Associated Press.

VEGREVILLE, Alta., Nov. 17.—A group of farmers who last night seized George Palmer, former Moscow newspaper man, and daubed him with tar, neglected to apply feathers, it was disclosed today. Palmer spoke at a meeting here early this week in support of the farmers' strike against grain elevators, assailing alleged police violence. He said he was taking a walk when a group of men seized him and tarred him. First reports that he was feathered turned out to be untrue.

Everybody's talking about these TREMENDOUS VALUES

and you'll join in their praise when you see the new beauty and quality of . . . Your Living-Room Suite when completely RE-UPHOLSTERED

EASY TERMS for as little as . . . $29 Including Materials

Guaranteed Custom Work. Phone FOr. 8977 for FREE Estimate and Samples.

REPAIRING AND REFINISHING

WM. B. APPELL UPHOLSTERING CO. 4524-26 Delmar Blvd.

RETIRING from BUSINESS

BUY NOW FOR XMAS—A DEPOSIT WILL HOLD ANY ITEM!

17-Jewel, Elgin, Waltham and Illinois Pocket-Watch, Your Choice $10

75% OFF ALL ANTIQUE JEWELRY

60% OFF ALL LARGE DIAMONDS

Baguette Wrist Watches 24 Diamonds, Platinum Case, 17-Jewel Movement. Sold for $150. Sale Price..... $39.00

Bring in Your Old Gold

FRITON'S

"ST. LOUIS' MOST DISTINGUISHED JEWELRY STORE"

121 NORTH SEVENTH ST. ONE DOOR SOUTH OF PINE ST.

Under Management of Mr. C. E. Hussman and Mr. J. Silberman

34th Anniversary Sale

JUST A FEW OF THE RECORD-BREAKING VALUES FROM OUR ANNIVERSARY SALE

FREE GIFTS WITH EVERY MAJOR PURCHASE



FREE! Pla-Pal Radio and Liquor Cabinet WITH THIS $169.50 Silk Mohair Bed-Davenport Suite $99.34

You will get a lot of pleasure entertaining guests this winter if your home is beautifully furnished. This 2-pc. Bed-Davenport Suite is of silk mohair. The clever little Pla-Pal Radio and intriguing "bar" are included free with this group.

48-Piece Trousseau FREE With This Walnut Finish CEDAR CHEST $19.95

SPECIAL GIFT OFFER



A Lovely Xmas Gift

A fine opportunity to buy a lovely Cedar Chest for yourself or as a gift to someone. A trousseau set, including pillowcases, sheet, bath towels, luncheon set, tea towels and dish cloth, hand towels, and a 26-pc. set of silverware—is given free with this chest.

Sensational Value!

5-Pc. Oak Extension Breakfast Set

Equalizing Slides—Solid Post Chairs

$19.34



5-PC. OAK EXTENSION BREAKFAST SET

A sensational value is this sturdy oak breakfast set. Extension table and four matching chairs in a smart new style..... $19.34

FREE DELIVERY TO ANY TOWN UP TO 200 MILES FROM ST. LOUIS



$149.75 Value

4-PC. WALNUT-FINISH BEDROOM $79.34

A lovely Suite expertly constructed—all four pieces included—chifforobe, bed, dresser, vanity. Come in to see this suite, it is a great value.

Convenient Terms—Small Carrying Charge



$29.75 Value

Coal Range $19.34



Circulator Heater $19.34

$44.50 Value Tabletop Gas Range $29.34

$32.50 Value Innerspring Studio Couch $19.34

OPEN EVERY NIGHT UNTIL 9 O'CLOCK

FRANKLIN FURNITURE COMPANY 1030 FRANKLIN AVE.

Tapestry Covered LOUNGE CHAIR $19.95 Value $12.34



You can give your living room a "new" look with this comfortable lounge chair! Innerspring construction, rich tapestry cover—a real "buy!"

See Dunn's for Diamonds REAL BARGAINS!

Platinum engagement Ring 83-100 carat center, 6 full cut diamonds on side ... $175

French cut Platinum Wedding ring 42 stones ... $125

See them in our window

DUNN'S 61 Years at 912-14-16 Franklin

Caulk in Handy Tubes Steelcote STAINLESS CAULK just insert nozzle in crack and squeeze. A perfect plastic weatherstrip that seals air leaks around window and door frames. Saves fuel. Never hardens.

Sold by leading dealers. Send for descriptive bulletin on Caulking. Steelcote Manufacturing Co., 3418 Gratiot Street, St. Louis, Mo. Phone GRand 8053.



A CHINESE SNEEZE

Sounds just likee your own, Sir!

IN ENGLISH OR CHINESE

the first rule of health is the same—avoid colds and other illnesses by keeping fit.

Keep Fit by Taking SULPHUR-TURKISH

BELCHER BATHS

Recommended by Medical Men as helpful in the treatment of RHEUMATISM COLDS CONSTIPATION FATIGUE HEADACHES NERVOUSNESS

BELCHER BATHS 4TH & LUCAS

Special Dept. for Ladies

BUDAPEST PARLEY TO SEEK REDUCED WHEAT ACREAGES

Quota Pact Likely to Be Extended Two Years and Plantings Progressively Cut Down.

By the Associated Press.

LONDON, Nov. 17. — Representatives of 21 nations will meet at Budapest Tuesday to seek agreement on a gradual lessening of the world wheat acreage each year, and on export quotas for the next three years.

Most of the delegates leaving London today for Budapest agreed that the program was the most ambitious undertaken by any of the recent wheat conferences held in an effort to substitute control for the working of natural laws.

The 1933 meeting, at which an international agreement was signed, merely limited production for one year and set export quotas for two years. Quotas for the year ending in August, 1935, must now be reconsidered.

The delegates were confident that the first matter to be taken up at Budapest—the proposed two-year extension of the wheat pact beyond Aug. 1, 1935—could be approved quickly. They hope then to reach an agreement further reducing planting during the next two years.

Operation of the pact in its first year took 13,000,000 acres out of wheat production, not including Russia and China, most of the reduction being made by the "big four" wheat countries — United States, Argentina, Canada and Australia. These countries now want, and expect to obtain, substantial reductions by European countries.

When production for the next two years has been decided, the delegates will proceed to the allocation of basic export quotas for the corresponding shipping years, ending in August, 1936 and August, 1937, respectively.

That settled, they will take up reconsideration of export quotas for the current year, which the London meeting last August failed to decide.

Last items on the agenda are the proposed quarterly export quota system and the quota reserve schemes.

The delegates believed that Argentina, which exceeded the quota set for it during the past shipping season, is now of a more conciliatory mind and ready to cooperate. An American delegation sent to Buenos Aires from Washington during the summer did much to pave the way for Argentina collaboration, it was believed.

John Van A. MacMurray, United States Minister to the Baltic states, who will preside over the meeting, was expected to reach Budapest today from Riga.

C. B. Davidson of the Canadian Marketing Board arrived in London yesterday and left for Budapest today with the Canadian, Australian and British delegations.

Late reports indicating the Australian wheat crop was suffering extensive damage from grasshoppers caused optimism in this group that the Australian quota would be no obstacle to agreement.

City's Newly Chosen Permanent Condemnation Commission



—By a Post-Dispatch Staff Photographer.

MEMBERS of the new Permanent Condemnation Commission appointed Friday by the Circuit Judges, at their first meeting at City Hall yesterday. They are, from left: J. B. STEINER, who has been an Associate City Counselor in the condemnation division; GEORGE W. STRODTMAN, former Sheriff and unsuccessful candidate for Congress in the recent election, and ALBERT H. BAUM JR., member of the architectural film of Hoener, Baum & Froese. They will be paid $5000 a year each.

ENTIRE APPROPRIATION TO PWA IS ALLOTTED

Agency, in Report, Shows It Has Obligated Total of $3,700,000,000.

By the Associated Press.

WASHINGTON, Nov. 17. — The Public Works Administration today made its first official accounting of the billions it has spent.

A 92-page, figure-crammed report on how public works money was used up to Nov. 1 made two primary disclosures: PWA on that date actually was "in the red" on allotments; non-Federal projects financed from the original $3,300,000,000 fund were 85 per cent completed, under construction or contract and Federal projects were advanced even farther.

Secretary Ickes' aids said today's accounting indicated the present program would be largely cleared away by the time Congress would be able to provide more funds.

The record of allotments showed that by Nov. 1 PWA had obligated every dollar of the $3,700,000,000 total provided by Congress, $10,135,431 obtained from the sale of bonds through the Reconstruction Finance Corporation and $239,431 besides. Since then more money has come from bond sales.

The largest portion of benefits from the PWA program remain to be realized, however, as the Treasury has disbursed less than $1,600,000,000 of public works funds.

Secretary Ickes would like to see the benefits enlarged to a point where direct relief could be eliminated from the national economy. He said employment could be provided quickly this winter on removing railway grade crossings and extending electric power lines into rural areas not now served. He said he saw possibilities in the continued financing of desirable non-Federal projects, in construction of a four-lane highway spanning the nation, in providing housing for the people, and in preventing flood, drought and erosion damage.

For the program now under way, the books on Nov. 1 showed allotments totaled $3,710,375,257, including $1,545,075,908 to 13,200 Federal projects, $998,393,183 to 4052 non-Federals, and $1,166,706,166 to the CCC, CWA, and other Government agencies for executive, administrative and special expense.

Contracts awarded and accounts established aggregated $1,244,859,170 for Federal projects, $476,090,406 for non-Federals. The cost of work being advertised was estimated at $53,120,233 for Federals and $47,175,791 for non-Federals.

Payrolls on Federal projects listed 322,076 names, on non-Federal 149,700, a total of 471,776. Employment provided indirectly in supplying and transporting materials and in supplying and serving workers engaged directly on project sites was estimated to bring the employment figure up to 2,000,000.

FREE DELIVERY
ANY 3 GARMENTS $1
WOMEN'S DRESSES
WOMEN'S CLOAKS
MEN'S SUITS
MEN'S OVERCOATS
Odorless CLEANED & PRESSED
PLAIN SINGLE GARMENTS, 35c
FRENCH GARMENT CLEANERS
6612 Delmar Blvd. Phone CAbany 8200

W. L. BOUCHARD, FLAT RIVER, HEADS MISSOURI PRESS GROUP

R. C. Goshorn, Jefferson City, Vice-President; Two-Day Convention Closes.

W. L. Bouchard, editor of the Lead Belt News of Flat River, Mo., was elected president of the Missouri Press Association at the closing session of its two-day convention at Hotel Statler yesterday.

Other officers elected for one-year terms were R. C. Goshorn, editor of the Jefferson City Post-Tribune, vice-president; Mrs. Frances O'Meara, editor of the Martinsburg Monitor, recording secretary, and Wilson Bell, editor of the Potosi Independent Journal, treasurer. Fred M. Harrison of Gallatin, retiring president, was elected to the board of directors for a three-year term, as was W. C. Hewitt of Shelbyville.

Resolutions asking the State to discontinue commercial advertising programs over WOS, State-owned radio station at Jefferson City, and criticising a recent postoffice ruling permitting widespread delivery of unaddressed advertising matter, were adopted.

FALLING LADDER HITS GIRL

Child, 7, Injured at Play in School Yard.

Josephine Grecko, 7 years old, 1423 North Jefferson avenue, is at City Hospital with a skull injury suffered when she was struck on the head by a 20-foot stepladder in the yard of St. Bridget's School, 2615 Stoddard street, Friday morning.

Josephine and other pupils were playing in the yard when several of them began moving the stepladder away from a wall of the school building. The ladder fell, striking Josephine. Her condition is serious.

STRIKE OF REPORTERS ON NEWARK LEDGER

Recognition of Guild Demanded, and Rehiring of Eight Discharged Employes.

By the Associated Press.

NEWARK, N. J., Nov. 17. — A strike of editorial workers of the Newark Morning Ledger began today, but L. T. Russell, publisher, said tomorrow morning's edition would be published as usual.

The strike was voted, 24 to 8, by employes who said they had failed to persuade Russell to recognize the Newark Newspaper Guild in collective bargaining. The publisher said that he had met a guild committee in a "cordial and lengthy" discussion and that the committee had left an ultimatum for his consideration.

The ultimatum demanded that the Ledger re-employ eight workers dismissed this week, make no further dismissals and refrain from engaging any new workers for 30 days.

Guild members said Russell was given until 11 o'clock last night to answer the ultimatum. The publisher said, "They left that ultimatum with me without any deadline hour at all, neither hour nor day, and the next I heard was a strike call at 4 o'clock Saturday morning."

Reporters on Picket Duty.

Pickets were posted by the strikers in Newark streets, at a railroad station and outside the Ledger building today. Many of the reporters carried placards.

The sports staff, the copy desk and the city desk remained at work, Paul M. Smith, managing editor, reported tonight. Smith said "Overe 50 per cent" of the staff was still working. Arthur Warner, business manager, said 58 are normally employed in the editorial department.

Support of the strike was pledged on behalf of the American Newspaper Guild by Heywood Broun, president, at a mass meeting of the Newark chapter of the Guild tonight in City Hall. Broun described the strike as "a new weapon for us, but the only one in this case."

Publisher's Statement.

The dismissal of the eight employes, Russell said in a statement, was for reasons of economy.

"The editorial department payroll was nearly 50 per cent higher than a year ago and 50 per cent higher than the average of the past four years," he said. "I have not dismissed any member of the staff because of guild affiliation because if I had there would have been an entirely different list of persons dropped—certainly not the inoffensive group that through necessity happened to be the unfortunate ones because their product could be spared with least harm."

DEMOCRATIC VICTORY DINNER

Park, Clark and Truman Head List of Speakers Tomorrow Night.

Gov. Park, Senator Bennett C. Clark, Senator-elect Harry S. Truman, Congressman John J. Cochran and Mayor Dickmann will be the speakers at the Democratic victory dinner tomorrow night at 6:45 o'clock at the Jefferson Hotel.

The dinner, originally scheduled to be held last week, was postponed on account of the death of John T. Fitzsimmons, Judge-elect of the Missouri Supreme Court. All the newly elected State and city Democratic officials will be present at the dinner. Former Judge Jesse McDonald will preside.

MAN CONFESSES EIGHT COUNTY ROBBERIES SINCE SEPT. 27

Robert West, Maryland Heights, Names Four Confederates, All Under Arrest.

Robert West of Maryland Heights, arrested with three companions by St. Louis County Deputy Sheriffs last week, confessed last night, it was said at the Sheriff's office, that he had participated in nine county robberies in which about $200 was taken, eight of them since last Sept. 27.

He named four confederates, according to Chief Deputy Sheriff Arnold Willmann, all of whom are under arrest. West and John Baker of Overland are charged in warrants with robbing The Gables, 7315 Olive street road, of $90 on Nov. 7 and taking $12 from the Olive-Link Mercantile Co. on Oct. 27. Most of the other holdups admitted by West were of street cars.

A third man, Orville Speenburgen of Overland is also charged with the Gables robbery. Warrants have not been issued against the other two, but one of them has admitted taking part in two of the holdups, Willmann said. Deputies quoted West as saying he took part in the first robbery in December, 1932, to get money for a Christmas toy for his small brother.

MONDAY ONLY! SAVINGS DAY!
IT WILL BE A GOOD DAY TO COME TO WELLSTON . . . GOOD FOR YOUR POCKETBOOK
AND A GOOD TIME-SAVER AS WELL . . . JUST A FEW MINUTES FROM HOME!

WOMEN'S RAINCOATS $1.00 — Will fold in bag. Black, and gray. Large, medium, and small sizes. Third Floor
Boys' and Girls' LONG HOSIERY 15c — Heavy ribbed combed cotton yarn. Guaranteed to wash and wear. Sizes 6 to 9½. Main Floor
WOMEN'S SILK SCARFS 55c — Also taffeta, wool and jacquard scarfs. White and colors. Main Floor
BOXED LINEN 'KERCHIEFS 44c — 3 in box. White with colored hand aplique and embroidery. Main Floor
WOMEN'S FABRIC GLOVES 49c — Plain or fancy slipon styles. Contrasting trim. Black, brown, navy. Sizes 6 to 8. Main Floor
PIGSKINETTE GLOVES $1.59 — Slip-on styles. Natural color. Also black capa. Washable. 5½-8. Main Floor
WOMEN'S UMBRELLAS $1.09 — Bradford. 10-rib frames. Fancy handles. Black and colors. Main Floor
FREE PARKING For L. D. Roberts Customers. Garage Immediately North of Store

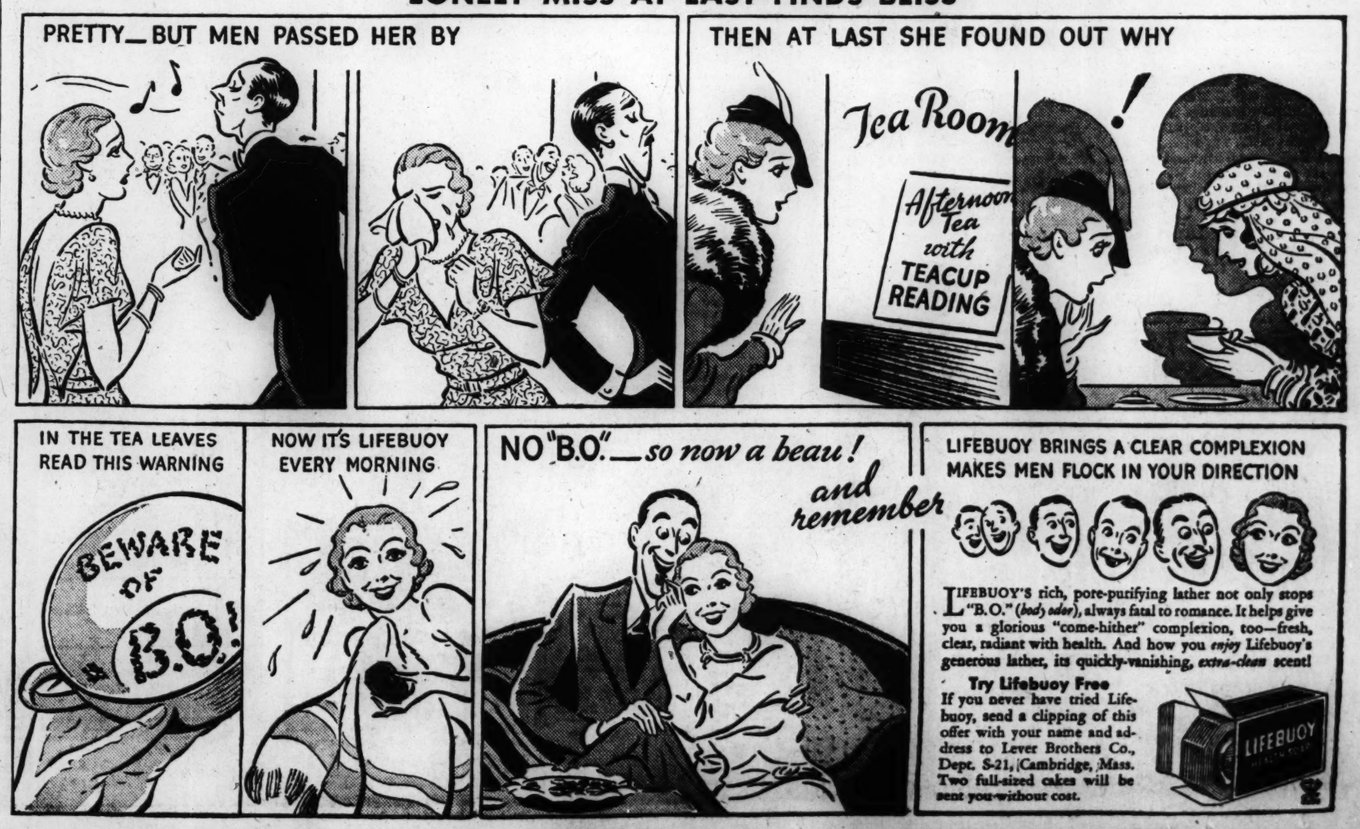
MONDAY ONLY! Fur-Trimmed COATS $16.75 Values! $12.95 — Fur trims of marmink (marmot), vicuna, French beaver (dyed coney), caracul, and many others. All silk crepe lined and heavily interlined. Colors of black, brown, green. For women and misses.
NEW DRESSES Regularly $4.95 — Sports and dressy frocks of crepes, acetates, and novelty woolens. Tunic and straight lines. For Women and Misses. $4 Third Floor
$1.29 PANTIE GIRDLES 99c — Two-way stretch panel Girdles. Small; medium, large. Second Floor
CHILDREN'S PRINCESS SLIPS 37c — Built-up Shoulders. Ruffled bottom. Lace edged. Sizes 4 to 16. Third Floor
EMBROIDERED BABY SHAWLS 74c — All wool. Hand embroidered. Fringed. Blue, white and pink. Second Floor
800 Pairs Hand-Turned D'ORSAY House Slippers 89c — Leather soles. Plain and bow trims. Sateen lined. Patent and leatherette finish. Third Floor
ZIPPER CASE MANICURE SET $1.00 — Genuine leather case with zipper. Complete Manicure Set. An excellent value. Main Floor
GIRLS' WASH DRESSES Regular $1.00 Values! 66c — Broadcloth prints and checks. Plaited skirts. Sizes 7 to 16.
GIRLS' JUMPERS Regularly $1.98 — Jumper skirts in flannels and tweedy mixtures. Sizes 6 to 16. $1.66 Third Floor
SILVER PLATED ANTIMONY GIFTS 69c — Sugar and creamer sets. Bonbon dishes, vases, compotes, fruit bowls, etc. Main Floor
$$$ FOR LIMERICKS Send in Yours — $1 for Every Limerick Used — In Wellston there is a great store, That gives you real bargains galore! Read the Post on Sunday. Then shop there on Monday. And each week you'll come back for more. J. J. ISAACS, 6622 Pershing. Five floors brimful of bargains make shopping in Wellston at Roberts a very satisfying experience.
WOMEN'S RAYON UNDIES Panties, Step-Ins, Bloomers, Vests 25c — An interesting group of Undies in tailored and trimmed styles. Regular sizes.
PHILIPPINE HAND-MADE GOWNS — Hand embroidered. Gowns of fine muslin. White, flesh, and tea rose. Sizes 16 to 17. 69c
ALL-SILK CREPE SLIPS — Full bias cut. Deep lace vestees. Sizes 34 to 44. $1.09 Main Floor
LISTEN IN KSD SATURDAYS, 9 A. M. "UNCLE JERRY'S BIG-TIME CLUB!"
All-Silk Washable FLAT CREPE 59c to 79c Values! 39c YARD — Large remnant lengths 39 inches wide. Pastel shades and white. Also French crepe. For lingerie, slips and infants' wear.
54-inch Dress and Coat Woolens. Plaids, tweeds and novelty weaves, yard 94c
36-inch Solid Color Sateen. Slightly mercerized. 29c Remnants, yard 15c
36-inch guaranteed Washable Prints. 80 square florals, plaids, etc., yard 15c
Pure Linen Damask Table Sets. 42x66 inches, hemstitched cloth, 6 napkins $4.97
7-pc. Imported Lace Spread Set. Spread, large and small scarf, 4-pc. vanity set $4.48
$1.98 Palmer Comforts. Medium weight, new cotton filled, figured challie tops $1.79
$1.97 Rayon Bedspreads. Double bed size. Solid colors, rose, blue, orchid, gold $1.69 Second Floor
Full-Fashioned CHIFFON HOSIERY Irregulars of 79c Grade! 47c — Chiffon and service weights. Picot tops. Run stops. Cradle soles. French heels. New colors. 3 Prs., $1.39 Main Floor
OPAQUE WINDOW SHADES Washable! Guaranteed Rollers — All perfect. Ready to hang. Ecru, green, and ivory. 36 inches by 6 feet. 49c
Printed Voile, Marquisette, Bungalow and Mesh. 36 to 45 inches wide. Yard 10c
50-inch Drapery Sateen. Lustrous. Tan or cream. Remnants of 39c quality. Yard 19c Second Floor
WOMEN'S TWIN SWEATER SETS Regular $1.95 Values! $1.44 — Novelty slipon and Cardigan coat sweaters. Lovely color combinations. 34 to 40.
WOMEN'S SPORTS FROCKS $2.95 Values! $1.66 — One and two piece dresses of wool knit weaves. Novelty mixtures and checks. 14 to 20. Third Floor
C. O. D., MAIL AND PHONE ORDERS PROMPTLY FILLED AND DELIVERED
ADORABLE BABY DOLLS $1.00 — 16½ inches tall. Sleeping eyes. Movable head, arms, legs. Fully dressed.
MODISH HANDBAGS 79c — Novelty grains. Underarm or pouch styles. Novelty handles and trims.
$1.79 SACKING FLANNEL SHIRTS $1.29 — Blue, gray, or khaki. Two-pocket coat style. Strongly made. Sizes 14½ to 17 Main Floor
BLUE CHAMBRAY WORK SHIRTS 39c — Two-pocket coat style. Made full and roomy. Sizes 14½ to 17 Main Floor
$1 BROADCLOTH PAJAMAS 79c — Coat, middy or collarette style. Men's sizes A, B, C and D. Monday only! Main Floor
BOYS' CORDUROY GOLF KNICKERS $1.77 — Fully lined. Taped seams. Knit cuffs. Full Pleat Fronts. Sizes 6 to 16 years. Main Floor
MEN'S $1.00 SWEATER COATS 77c — Two-pocket style. Button front. Oxford or brown heather. 36 to 46. Main Floor
STORE HOURS: 9:30 A.M. Till 6 P.M. Open Thursday and Saturday Evenings Till 9
A Complete Department Store -- Thrifty Convenient Uptown Shopping
L. D. ROBERTS CO.
In the Heart of Wellston Hodiamont and Easton

UNIVERSAL CO., 1014 Olive
VISIT OUR TOYLAND
$1 Val. Elec. Lighted Trucks 49c
$3.00 Value Doll Carriages $1.95
LARGEST Display of Toys in City On Main Floor
FREE GIFTS TO THE KIDDIES
American Flyer Electric Trains Complete with Transformer, Track and Connection. $2.99 $4.00 Value
CHAMPION OR A. C. SPARK PLUGS In Sets, Each All Make Cars 39c This Week
$10 MARVEL Auto Hot-Water Heaters. Complete.. $3.95
$12.50 GOERLICH Large Hot-Water Heater. Complete $5.95
$12.50 ARVIN 1935 Auto Hot-Water Heater. Complete $9.95
$20 UNIVERSAL RCA Licensed Radio New 1934 Super Tone Gets Police Calls $9.75 Complete
$35 CROSLEY or MAJESTIC CONSOLE RADIO Long and Short Wave New 1934 Complete $19.50
OPEN EVENINGS TILL 9
UNIVERSAL CO. 1014 OLIVE

DRUNKENNESS IS A DISEASE
This FREE BOOKLET EXPLAINS FACTS THAT EVERY PERSON SHOULD KNOW
HERE is a treatise written on the disease of inebriety and its cure, written especially for the Keeley Institute. It is based on fifty years' experience, embracing the treatment of more than 400,000 patients, including men and women from all walks of life.
It tells you "why" the medical profession recognizes drunkenness as a disease; what famous medical authorities say about the disease of drunkenness . . . and "how" drunkenness can be cured. The booklet is free, and mailed in a plain envelope. Write at once for your copy. NOW!
Address J. B. Nelson, Secretary
The KEELEY INSTITUTE DWIGHT · ILLINOIS

UNION-MAY-STERN'S Exchange Stores
COMPLETE ROOM OUTFITS $36.95
Complete Kitchen $36.95
Bed-Davenport Suites $12.75
GAS RANGES As Low as $4.95
Metal Beds As Low as $1.95
Complete Bedroom $36.95
Studio Couches As Low as $7.95
Complete Living-Room $36.95
HEATING STOVES As Low as $5.95
Bungalow Ranges As Low as $14.95
Union-May-Stern's Exchange Stores
Vandeventer & Olive 616-18 Franklin 205 N. 12th St.

LONELY MISS AT LAST FINDS BLISS



Here and There on the Air

By J. L. S.

New Programs Scheduled on KSD.

RISA STEVENS, the contralto who sings featured roles in KSD's Light Opera Hour Tuesday nights, won a place on a radio children's hour when 10 years old, and at 16 joined the New York Opera Comique. A member of the Light Opera Hour chorus when the program first was broadcast she won rapid promotion to roles of importance.



Risa Stevens

A new KSD program, at 12 noon Mondays, is Two Hearts in Song, featuring George Rasely, tenor, and Lucille Manners, soprano.

Dorothy Page, former artists' model who rose to prominence as singer and actress, is billed on KSD at 2:15 Friday.

The song, "Let's Forget Tomorrow," which Jessica Dragonette, KSD's Friday night concert star, sang recently, was written by Maria Grever, a Mexican composer who is the mother of eight children and grandmother of two. Other songs by Senora Grever which Miss Dragonette plans to sing on the air are "Sevillana," "Flor de Lolo" and "Arroyito."

• • •

JULES LANDE, the violinist, and his ensemble are playing again on KSD, at 12:45 noon Wednesdays.

A cast of public school teachers will perform a playlet, "All in a Dean's Day," during the Our American Schools period at 4:30 Saturday on KSD.



Jules Lande

Harry Horlick will play his own "Kirpichki" as a violin solo during the Gypsies concert at 8 o'clock tomorrow night on KSD.

"Guests" on Mary Small's period at 12:30 today on KSD will be Lucy Monroe, musical comedy and opera soprano, and the Ramblers trio.

A new song about snowy weather, "Sleighbells," has been written by Howard Dietz and Howard Schwartz for next Saturday night's Gibson Family episode on KSD.

Yvonne Gall, the French opera singer who is being starred on Paul Whiteman's Thursday night programs on KSD, has sung with distinction in nearly every opera house of note in the world, except the Metropolitan.

• • •

Hall Johnson Choir on KSD Next Thursday.

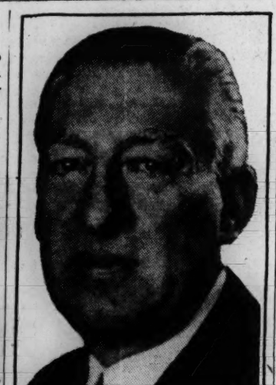
THE Hall Johnson Choir will sing spirituals on KSD between 5:35 and 6 o'clock Thursday, with Claude Archer, stage director of "Green Pastures" at the American Theater announcing the program, which will include "I've Been 'Buked an' I've Been Scorned," "Religion Is a Fortune," "Every Time I Feel the Spirit" and "Carry Me Back to Green Pastures." Internationally known for having appeared for nearly five years in performances of "Green Pastures," the choir takes part in the play throughout the 18 scenes. Evelyn Burwell is their director and there are 30 voices in the chorus.

Richard B. Harrison, who plays "De Lawd" in "Green Pastures," will be interviewed at 5:45 Friday on KSD. Saturday, he will appear for the 1563d time in the play. Harrison, long a friend of the late Paul Lawrence Dunbar, will read some of the Negro poet's lines Friday evening. Harrison, 70 years old, won fame in the opening performance of "Green Pastures" on Feb. 26, 1930.

• • •

School and Community Programs on KSD.

DR. FLOYD W. REEVES, social and economic director of the Tennessee Valley Authority, will be the speaker on Dr. William Hall Todd's School and Community program on KSD tomorrow evening at 6:15. Ross B. Hoerner, pianist, and Miss Birdie Hilb, soprano, both of the St. Louis public school system, will give a musicale on KSD Tuesday evening at 6:15. Miss Margaret Hayes, librarian of the branch library at Roe School, will speak Saturday evening at 6:30 on the library service and the school.



MAJ. EDWARD BOWES.

WHOSE radio program will have its twelfth anniversary at 10:30 this morning on the WEAF chain. Listeners might try for this broadcast on WMAQ (670 kc.), WENR (870), WSM (650), WBAP (800), KOA (830), WDAF (610) or WOW (590). Except for a few absences due to illness, Maj. Bowes has directed his "Capitol Family" in 624 radio performances, and still maintains it as a top rank broadcast feature. Today, he plans to present several noted artists and entertainers.

Network News, Studio Gossip.

VIRGINIA REA of KSD's Sunday night Album of Popular Music program will sing with Isham Jones' orchestra at 8:30 Tuesday night on KMOX. In the old days of radio she was known to KSD listeners as "Olive Palmer."



Virginia Rea

Mrs. Franklin D. Roosevelt will speak on "Elementary Education of Children" at 6:45 this evening on KMOX.

Nellie Revell will be Frank Crumit and Julia Sanderson's "guest" at 4:30 today on KMOX.

Stoopnagle and Budd will succeed Will Rogers on the Headliners series at 8:30 tonight. Rogers will be back on the program after several weeks.

VAUGHN DE LEATH, who was one of the most popular of singers on the air 10 years ago, will begin a "comeback" series at 1:30 Tuesday on the WEAF net. Recently she has been doing one-station broadcasting. Her program may be carried by WENR (870), WSM (650), WMAQ (670), or WBAP (800), or WHO (1000).



Al Jolson and Ruby Keeler are billed for the Hollywood Hotel period at 8:30 Friday night on KMOX.

Mitzi Green, the young stage actress, will take part in Jack Benny's program on KWK at 6:00 this evening.

Vaughn de Leath

The Grace Church Choir is singing on KWK at 10:15 Monday nights.

• • •

WCFL Key Station On Mid-West Network.

WITH WCFL, the labor union station in Chicago, as key station, a new network is being set up with station links in Illinois, Indiana, Iowa, Wisconsin and Kentucky, and plans are afoot to add others, the Chicago Daily News reports. Cities in which the new chain will have stations are Hammond, Joliet, Anderson, Elkhart, Terre Haute, Springfield, Evanston, Racine, Dubuque, Poynette, Janesville, Eau Claire, La Crosse, Sheboygan and Manitowoc. The net probably will be operating by the end of this month, it is said.

• • •

Rosa Ponselle will sing the "Vilia" from "The Merry Widow," an "Ave Maria" and "Estrellita" at 8 tomorrow night on KMOX; Nino Martini, "The Kasmiri Song" and "Musica Proibita," Wednesday night, and Grete Stueckgold, the Waltz Song from "Romeo and Juliet," Saturday night.

One Man's Family Returns to KSD

Serial of the Barbours and the Daily Life of an Average Family to Go on a Sponsored Basis at 9:30 Wednesday Night.

ONE MAN'S FAMILY, the everyday chronicle of the life of the average man and woman, which has become one of the dramatic classics of radio, will return to KSD as a weekly sponsored feature at 9:30 next Wednesday night.

Starting nearly three years ago as a sustaining, or non-commercial, serial of the NBC on Pacific Coast stations, One Man's Family immediately attracted a record following. A year and a half ago the broadcasts were extended to Mid-Western and Eastern stations. KSD carried it until the latter part of September when schedule changes and time sharing went into effect.

One Man's Family tells the story of the Barbour family. The author is Carlton E. Morse, a Pacific Coast newspaper man.

Anthony Smythe in "Lead."

THE father, Henry Barbour, a present day successful business man, is played by J. Anthony Smythe, a native of San Francisco. Fanny Barbour, his wife, is more in sympathy with her children than Henry. Minetta Allen has this role.

The eldest son is Paul, a bit cynical and bitter, but with a helpful appreciation of other people's misfortunes and a deep insight into human nature. He is played by Michael Raffetto, grandson of a Forty Niner and a lawyer before he became an actor.

Hazel is the oldest daughter, 27, and still unmarried. Bernice Berwin, who took up acting while she was at the University of California, has this part.

Then come the twins, Clifford and Claudia, just 19. Their specialty is getting tangled in all sorts of serious trouble. Barton Yarborough plays Clifford. He was on the stage in New York with Eva le Gallienne and had a long run in "Outward Bound" and in "Interference" for Sir Gerald Du Maurier. Kathleen Wilson plays Claudia, feminine half of the Barbour twins. She followed in the footsteps of her aunt and uncle, Violette Wilson and Irving Pichel, as soon as she could walk.

Others in Cast.

The youngest member of the Barbour family is Jack, played by Billy Page, 14 years old. He was nine when he first began acting before a microphone.

Beth Hawley, the youthful widow in One Man's Family, is played by Barbara Jo Allen, who was a world traveler before she settled into a role that most actresses in American envy.

Dorothy Scott, who was a star in Gilbert and Sullivan operettas before she entered radio, has the role of Patricia Hunter.

Winifred Wolfe, who is not quite 12 years old, plays the lovable little girl, Teddy.

Judge Glenn Hunter is portrayed by Charles MacAlister, a veteran actor; Johnny Roberts by Frank Provo; and Danny Frank by Cameron Prudhomme.

Life in the 'Barbour' Home



SCENE from "One Man's Family," the serial of the life of an average American family that will be back on KSD at 9:30 Wednesday nights, beginning this week. Hazel Barbour (played by Bernice Berwin, at left), and Claudia (played by Kathleen Wilson), exerting their persuasive arts on their father, Henry Barbour (J. Anthony Smythe).

Radio Programs Scheduled for Today

PROGRAMS on the National Network and on St. Louis stations for the day are announced as listed below, together with broadcasts of interest by the Mid-Western stations that are received distinctly in this region.

St. Louis stations broadcast on the following channels: KSD, 550 kc; KMOX, 1090 kc; KWK, 1350 kc; WIL, 1200 kc; WEW, 760 kc; KFUO, 550 kc.

7:00 a. m. — WEAF Chain — Melody hour. KWK—Tone pictures.
7:30 KWK—Lew White, organist.
8:00 KWK—Children's Hour, Milton Cross conducting. WEAF — The Balladeers, male chorus. KMOX — Bible broadcaster. WIL—American Family program.
8:15 WEAF—Renaissance quintet.
8:30 KFUO—Service, "Ye Art Not Your Own." Rev. Alfred Doerffler; hymns. WEAF—Broadcast from Moscow. WIL—Church services.
8:45 KMOX—Religious education.
9:00 KWK—Southernaires. WGN (720) —Concert. WLW (700)—String quartet. WEAF Chain—Radio Pulpit, "The Consolation of the Aged," Dr. S. Parkes Cadman. KMOX—Children's program. WIL—Rigo Santiago. CBS Chain—Church of the Air, Rev. A. R. Bird.
9:15 WIL—News and Vera Eakin.
9:30 KMOX—News and Jewish service with Rabbi Isserman and Temple Israel Choir. WEW — High mass. KWK — Music and Meditation in Psalms, Talk, Dr. Preston Bradley. KFUO—Sunday School Lesson, "Three Men in the Fiery Furnace." WIL—Erling C. Olson.
9:45 WBBM (770)—Alex Semmler, pianist.
10:00 CBS Chain — Juvenile Variety program. KMOX — Cleveland String Quartet. KWK—Press radio bulletins and Richard Maxwell, tenor. KFUO—Bible study, "Naaman." WIL—Soloists. WLW (700)—Cadie Tabernacle Choir.
10:15 WIL—Jewish program. KWK — Fiddlers Three.
10:30 KMOX — Fourth Church of Christ Scientist. WIL—Songs. WMAQ (670), WDAF (610)—Maj. Bowes' 12th anniversary broadcast with the Capital Family. Speaker, M. H. Aylesworth. Tom McLaughlin, baritone; soloists and quartet. WLW (700)—The Lamp Lighter, KWK —Samovar Serenade.
10:45 KFUO—Service; hymns. WIL—Orchestra. KWK—Rhythm Encores.
11:00 WIL—Third Baptist Church. KWK —Talk, Roger B. Whitman. WLW (700)—Arthur Chandler, organist.
11:15 WEW — Catechetical instruction. KWK—Musicale.
11:30 KWK—Radio City concert orchestra, chorus and soloists. Viola Philo, soprano; Jan Peerce, tenor, and Robert Weede, baritone. Premiere of Otto Cesella's "Second American Symphony." WEAF Chain —Round Table Discussion on "Intolerance." Speakers, T. V. Smith, professor of philosophy; Stuart P. Meech, associate professor of finance, and Garfield V. Cox, professor of finance. KMOX — Tito Guizar's Mid-Day Serenade Trail.
11:45 KMOX — Broadcast from London. Talk on "Medical Care for All." Sir Arthur Newsholme. WLS (870)—Mystery drama.
12:00 CBS Chain — Church of the Air, Speaker, Leo J. Muir, president Los Angeles State Church of Latter Day Saints. WEAF Chain—"Little Known Facts About Well Known People." Leonard Joy's orchestra. KMOX—"Old Bill." WIL—Manhattan Band. KFUO — Organ recital, Howard Kraft. WBBM (770) — Herbert Foote, organist.
12:15 KMOX — Russel Brown and ensemble.
12:30 **KSD — SURPRISE PARTY, with Lucy Monroe and the "Ramblers," vocal trio; William Wirges' orchestra.** KWK—National Youth Conference; Dr. Daniel A. Poling. WLW (700) —Biblical drama, "Daniel." WIL —Musketeers. KMOX—Little Jack Little's orchestra.
12:45 KMOX—Pat Kennedy and Art Kassel's orchestra.
1:00 **KSD — "TREASURE CHEST"; Ralph Kirberry, baritone; James Meighan, narrator, and Harold Levey's orchestra. Speaker, James A. Moffett, Federal Housing Administrator.** KWK — Anthony Frome, the Poet Prince; Alwyn Black, narrator. KMOX—Lazy Dan the Minstrel Man. WIL—Greenwich Sinfanieta. WSM (650) — Alina Fentress, violiist. WGN (720)—String ensemble.
11:5 KWK—Bob Becker's Fireside Chats. About Dogs. WGN (720) — Football game.
1:30 **KSD — "MAYTIME"; Roy Busch, tenor; Mario Marceno, soprano and Garden String Trio.** KWK—Sketch, "Rebound" with Ruth Chatterton in the lead role. WIL—Football game. KMOX — Hawaiian Band. WMAQ (670) — Gene Arnold's orchestra. WSM (650)—Leon Cole, organist.
1:45 WSM (650)—Leon Cole, organist.
2:00 **KSD—"SALLY OF THE TALKIES." Sketch; Joseph Gallechio's orchestra.** KMOX — New York Philharmonic Symphony Orchestra. Werner Janssen conducting. Georgica (Three folk songs for orchestra) by Werner Egk; Sea Drift by John Alden Carpenter; Buffalmacco by Alberto Gasco (first time in America); symphony No. 5, opus 82 by Sibelius.
2:30 **KSD—THE MUSICAL REVUE; Don Mario, tenor; Jack Grand, "Untold Stories of Hollywood," and Merry Hall, news commentator; Harry Jackson's orchestra.** KWK—Sunday Vespers, Dr. Harry Emerson Fosdick; mixed quartet and Keith McLeod.
3:00 KFUO—German program, Rev. F. Forster, hymns. KWK — Father Coughlin." Church of the Little Flower. WMAQ (670), WSM (650) —Kansas City Philharmonic Orchestra. WENR (870)—Adventures of Sherlock Holmes.
3:15 WBAP (800) — Lillian Buckman, soprano.
3:30 KFUO—Shut-in program, Rev. Theo Raschke; music. WENR (870) —"The Land of Beginning Again." WGN (720)—Frank Wilson, tenor.
3:45 WMAQ (670) WDAF (610)—Dream drama.
4:00 KWK—Roses and Drum. "Petersburg Mine," sketch. WGN (720)—Dan Baker, tenor. KMOX—"Open House," with Freddie Martin's orchestra and Joan Hutton, singer. WMAQ (670)—Edward Davies, baritone; Charley Sears, tenor; Mary Steel and Josef Koestner's orchestra. Soloist, Irene Castle McLaughlin. WIL—Bernie Armstrong.
4:15 WGN (720) — Arthur Ober, tenor.
4:30 **KSD—"THE HOUSE BY THE SIDE OF THE ROAD"—With Tony Wons; Anne Campbell, poetess; Nedcrico Marcelli; Gina Vana, soprano; Emery Darcy, baritone; Ronnie and Van, songs and comedy; vocal ensemble and orchestra.** KMOX — Frank Crumit and Julia Sanderson, with Jack Shilkret's orchestra; soloist, Nellie Revell. KWK—Explorers' Club. Speaker, David Binney Putnam, author and explorer. WGN (720)—Allan Grant, violinist, CBS Chain—Municipal Symphony orchestra.
4:45 KWK—Albert Payson Terhune, Dog Stories. WSM (650) — Kay Goss, violinist.
5:00 **KSD —CATHOLIC PROGRAM, "Hard Sayings in the Gospel of Social Justice," Father J. M. Gills; Medievalist's Choir.** KMOX — "Music by Gershwin," George Gershwin, pianist; Louis Katzman's orchestra, and Milton Ager, composer. WGN (720)—Orchestra. KWK—Musical Varieties. WLW (700)—Rene and His Violin. WIL—Charles Kaelin's orchestra.
5:15 KWK — Jolly Coburn's orchestra and soloist.
5:30 **KSD—FRANK SIMONS' CONCERT BAND; Bennett Chapple, narrator, Soloist Richard A. Fluke, basso.** KWK—Grand Hotel, "The Strange Case of John Potter," drama with Ann Seymour and Don Ameche. WGN (720)—Wayne King's orchestra. KMOX—Smiling Ed McConnell. WSM (650)—Sacred quartet. WIL—Theo. Carle and concert orchestra.
5:45 KMOX—Voice of Experience.
6:00 **KSD — COMMUNITY FORUM, "The Past Is Dead," a dramatic sketch starring Wallace Ford and produced in Hollywood especially for welfare campaigns throughout the country, will be presented by electrical transcription. Ford is best known for his appearances in such pictures as "Possessed," "The Lost Patrol" and "Men in White." William L. Igoe, president of the Board of Police Commissioners, will speak on the United Relief Campaign. An instrumental trio will play "Badinadge," by Victor Herbert; "La Rosita," by Dupont, and "Stars Fell on Alabama."** KMOX—Sport talk and California Melodies. KWK — Jack Benny, Don Bestor's orchestra, Mitzi Green; Frank Parker, tenor, and Mary Livingstone. WIL—Israel Among the Nations. WEAF Chain — "Our Party's Responsibility," James A. Farley, Postmaster-General.
6:15 WMAQ (670)—"Uncle Ezra's Radio, Station E-Z-R-A." WIL—Musicale.
6:30 **KSD—QUEENA MARIO, Metropolitan Opera star, and Graham Mcnamee. Waltz Song, "Romeo and Julia," "Ava Maria," "Just a Cottage Small," and "Carry Me Back to Old Virginny."** WLW (700) — Showdown Review, miniature of "New Moon." KMOX —Chicago Knights. KWK—Joe Penner and Ozzie Nelson's orchestra. WGN (720)—Bob Becker.
6:45 **KSD—WENDELL HALL, singer.** WGN (720) — String ensemble. WIL—Three J's. KMOX—Talk on "Elementary Education of Children," Mrs. F. D. Roosevelt.
7:00 **KSD—EDDIE CANTOR, comedian; Rubinoff's orchestra and soloists.** KMOX—Detroit Symphony Orchestra. Victor Kolar conducting; Grisha Goluboff, child violinist. Traditional Russian Hymn . Lwoff The Music Box . . . . . Liadow Second Movement Concerto for violin and orchestra in D Major Tschaikowsky Andante Cantabile . . . Tschaikowsky Nutcracker Suite . . . . Tschaikowsky Traditional Volga Boat Song Prelude in C Sharp Minor Rachmaninoff Excerpts from "Song of the Flame" . . . . . Gershwin Souvenir de Moscow . . . Wieniawsky Caprice Basque . . . . . Sarasate Procession of the Sardar . . . . . Ippolitow-Ivanow WGN—String ensemble. WJZ Chain WLS (870)—Symphony concert, Artur Bodanzky conducting. Soloist, Amri Gaeli-Campi, soprano. (On KWK at 7:15.) Symphony in D Major . . . . . Brahms First Movement—Allegro non Troppo Ritorna o Caro, from "Rodelinda" . . . . . Handel Alleluja, from "Exultate" . . . . Mozart Caro Nome, from "Rigoletto" . Verdi Overture to "The Marriage of Figaro" Willst du Dein Herz mir schenken . . . . . Bach
7:15 KWK—NBC concert orchestra and Amri Gaeli-Campi, soprano. WGN (720)—Kay Kyser's orchestra.
7:45 WGN (720)—String ensemble.
8:00 **KSD—MANHATTAN MERRY-GO-ROUND, with Louise Goody, Rachel Carlee, singer; Pierre Le Kreem, tenor; Jerome Mann; Men About Town Trio, and Andy Sannella's orchestra.** KMOX—Alexander Woolcott, "The Town Crier." KWK—Countess Albani and Charlie Previn's orchestra. WGN (720)—Dance orchestra. WIL Stamp Collector's program.
8:15 WIL—Moods in Melody.
8:30 **KSD—ALBUM OF FAMILIAR MUSIC; Frank Munn, tenor; Virginia Rea, soprano; Ohman and Arden, Bertrand Hirsch and Haenschen's orchestra.** KMOX — "Laugh Clinic," with Two Doctors and Al Roth's orchestra. KWK—Walter Winchell, newspaper columnist. CBS Chain—"Headliners." Colonel Stoopnagel and Budd; Bill Corum, sport reporter; male quartet and orchestra.
8:45 KWK — Dramatic sketch. WLW (700)—Unbroken Melodies.
9:00 **KSD—MUSICAL COCKTAIL; Maria Marceno, soprano, and Olin Gibson, pianist.** KMOX — Wayne King's orchestra. WEAF Chain — Hall of Fame; featuring Adolphe Menjou and Verree Teasdale. Try WLW (700), WMAQ (670), WSM (650). KWK —Harry Hirschfield. WJZ Chain—Armand Gerard, baritone. WIL Mill's Rhythm orchestra. KWK—Stan Myer's orchestra. WGN (720)—Kay Kyser's orchestra.
11:45 KMOX—When Day Is Done.
12:00 Midnight WLW (700)—Stan Stanley's orchestra.
2:30 WLW (700)—Moon River Concert. WGN (720)—Kay Kyser's orchestra.

Ruth Chatterton, Sibyl Thorndike in Drama Broadcasts

RUTH CHATTERTON is billed in "Rebound" for the Radio Theater at 1:30 today on KWK. . . . "Petersburg Mine," an episode in the events leading up to Grant's assault on Petersburg, will be the Roses and Drums drama at 4 p. m. today on KWK. . . . Amnesia plays an important part in "The Strange Case of John Potter," which will be performed in the Grand Hotel period at 5:30 today on KWK. . . . Adolphe Menjou and his wife, Verree Teasdale, are to play in the Hall of Fame, in an adaptation of Michael Arlen's "Salute and Cavalier," at 9 tonight on WMAQ, WOC, WSM and WBAP. . . . Dame Sybil Thorndike, the British actress who is playing on Broadway in "The Distaff Side," will do "Lady Macbeth" in a Radio Guild performance of Shakespeare's play at 2 tomorrow on KWK. Charles Warburton will have the title role. . . . A dramatization of Edgar Allen Poe's story, "A Cask of Amontillado," will be repeated by the Columbia Dramatic Guild at 9:30 tonight on the CBS net. . . . Mary Pickford and her stock company will perform "Little Old New York" at 7 Wednesday night on KSD.

Where to Locate Net Programs Not On Local Stations

As all network programs are not carried by St. Louis stations, listeners might find it worth while to clip this box and keep it for reference. KSD is a link in the WEAF chain, of which WEAF, New York (660 kc.), is the key station. KWK belongs to the WJZ chain, of which the key is WJZ New York (560). KMOX is a member of the CBS net, of which WABC, New York (860), is the headquarters station.

All CBS chain programs are carried by WABC. Some of the others are broadcast by WBBM (770), WHAS (820) or WCCO (810).

WJZ broadcasts all WJZ net programs, many of which are to be found also on KDKA (980), WJR (540), KYW (1020), WLW (700), WSM (650) and WSB (540).

WEAF network programs are always broadcast by WEAF, and many of them are carried by WMAQ (670), WHO (1000), WBAP-WOAI (800), WDAF (610) and WOW (590), and some by WLW (700), WSM (650) and WSB (540).

It will be noted that WLW, WSM and WSB shift at times from the WEAF to the WJZ net.

Boy Violinist Plays With Detroit Symphony.

GRISHA GOLUBOFF, the 12-year-old violinist who will play with the Detroit Symphony Orchestra at 7:00 tonight on KMOX, has programmed the second movement of the Tschaikowsky Concerto in D-major, the "Andante Cantabile" by the same composer, the Wieniawsky "Souvenir de Moscow" and the "Caprice Basque" of Sarasate. Among orchestra pieces will be an arrangement of Rachmaninoff's "Prelude in C-sharp Minor."



Elly Ney, the Grisha Goluboff noted pianist, and her trio will play the Brahms Trio in B-major during a broadcast from Berlin at 2:45 tomorrow on KSD.

Ninon Vallin, a French soprano who is a headliner in opera in Europe and South America, may be heard in the third act of "Faust" at 11:15 Friday night, Nov. 30, on KSD and other WEAF net stations. The broadcast will come from the San Francisco Opera, where she will make her American operatic debut as "Marguerite." Ezio Pinza, basso of the Metropolitan Opera, will be the "Mephistopheles" and Dino Borgioli, the "Faust." Mme Vallin has sung at La Scala, Milan, Madrid, Vienna, Paris and Buenos Aires, and has just completed a concert tour of this country.

ADVERTISEMENT

NETWORK HEADLINERS ©, R. A., Inc.

SUNDAY NOVEMBER 18th

Yours for the tuning! Endless hours of enjoyment sponsored by the network advertisers.

P. M.				
1:30 60 min.	RUTH CHATTERTON IN "REBOUND"	KWK	Lux Radio Theatre presents RUTH CHATTERTON in a FULL HOUR presentation of "REBOUND". One of the country's most distinguished actresses in a brilliant comedy drama which was a hit on Broadway.	LUX TOILET SOAP Lever Bros. Co. Sundays
6:00 30 min.	JACK BENNY	KWK	JACK BENNY, voted favorite comedian in the 1934 poll of newspaper radio editors. With MARY LIVINGSTONE, FRANK PARKER, DON BESTOR and his orchestra. A sparkling blend of fun, melody and syncopation.	JELL-O General Foods Corp. Sundays
8:30 30 min.	AMERICAN ALBUM OF FAMILIAR MUSIC	KSD	Music you love, beautifully done. FRANK MUNN (tenor), VIRGINIA REA (soprano), OHMAN & ARDEN, BERTRAND HIRSCH (violinist) with GUS HAENSCHEN'S Concert Orchestra.	BAYER ASPIRIN The Bayer Co. Sun., Tues.

COMING PROGRAMS TO REMEMBER

P. M.				
Mon. Wed. Fri. 6:30	RED DAVIS	KWK	This week "Red" gets busy on the Women's Annual Fair. "Red" is Chairman of the Games—and what games he is planning.	BEECH-NUT GUM Beech-Nut Packing Co. Mon., Wed., Fri.

MAKE A DATE WITH EDDIE and FANNIE CAVANAUGH AT THE RADIO GOSSIP CLUB
A chatty program giving the "Inside Story" of Radio doings and interviews of famous Radio and Screen Stars.
KMOX 12:15 NOON and CBS Network
Starting Monday, November 19th—every day except Saturday and Sunday.
BROADCAST CORNED BEEF HASH

RADIO REPAIRS FREE ESTIMATE City Wide and County Service Day & Night. Written Guarantee. RO. 9610 STANDARD RADIO CO. OPEN SUNDAY

SITE FLASH THE ANTI-KNOCK GASOLINE COSTS LESS!

New Captain on Show Boat

Frank McIntyre, 29 Years on Stage, Featured Often on Broadway.

AMELLOW face, yet full of worldly wisdom, a pair of roguishly twinkling eyes, a figure not recently subjected to girth control of its 275 bounds, a manner both urbane and homely, and a disposition that has survived the exigencies and hysteria of Broadway—that's Frank McIntyre, for 29 years an actor, now a member of the cast of KSD's Capt. Henry's Show Boat.

McIntyre was born Feb. 25, 1881, in Ann Arbor, Mich. The young Frank, a boy of some 200 pounds, began his professional life as soloist in the Methodist Church in Jackson, Mich. The giggles of some front-pewers as he sang caused him to seek another avenue of ascent to fame. Fortunately, Frank Keenan, then playing in Ann Arbor, was sympathetic. McIntyre was immediately given a small stage role, and later made his Broadway debut with Keenan in "Honorable John Grigsby," January, 1902.

FROM Keenan to Mrs. Fiske, then to Nat Goodwin, then to Robert Edison playing "Strongheart" in London—so his story runs. Returning to this country, McIntyre was next listed as star of "The Traveling Salesman," a comedy, that was one of the first plays to run a year on Broadway. He then turned to musical comedy, and was featured in "Oh! Oh! Delphine," "Miss Springtime," "Rose of China," "The Greenwich Village Follies" and other successes of the day.

McIntyre came to radio only a year ago, but already his personality is known and liked by listeners. A bachelor, he lives at the Lamb's Club in New York City.

The new Show Boat skipper has accumulated a rich store of theatrical anecdotes sufficient to fill a book. Indeed, that is what he proposes to do with them.

ONE of his favorite stories goes back to the time he was playing the part of Billy Saunders, the center rush in the college play, "Strongheart." Robert Edison was the featured star, but when the play went to Ann Arbor, it was decided to advertise the home town boy in big type. When the posters appeared with the legend that Henry B. Harris was presenting Frank McIntyre, supported by Robert Edison and Company, as McIntyre tells it, natives agreed it was about time someone beside his father was supporting him!

• • •

Public Discussions, Informative Talks.

SENATOR WILLIAM E. BORAH is scheduled for an address on the WEAF net at 9:30 tomorrow night, when the National Radio Forum will return to the Monday night period originally established in 1920. He is expected to discuss his recent charges of waste in the administration of Government relief. WENR (870), WMAQ (670), WBAP (800), WHO (1000) or WSB (740) may carry his speech.

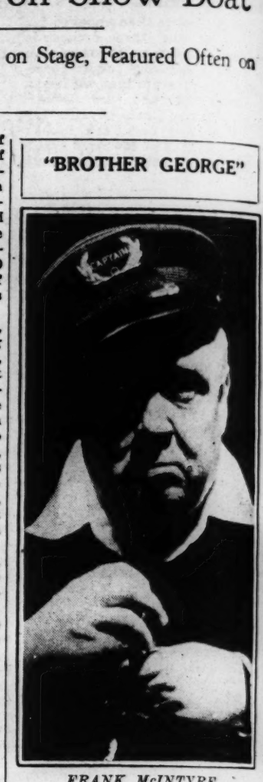
Postmaster-General James A. Farley is to speak on the WEAF net at 6:00 this evening as chairman of the Democratic National Committee. His topic will be "Our Party's Responsibility."

Listeners might try the same stations as for Senator Borah.

Sir Arthur Newsholme, former head of the Public Health Service in England, will speak from London KMOX, at 11:45 this morning, on "Medical Care for All."

Presentation by Anne Morgan, president of the American Women's Association of the 1934 award for eminent attainment will be broadcast by the WJZ net at 9:00 tomorrow night. The winner of this year's award is a woman who has won national distinction in social work. WENR, KYW, WLW, KDKA may carry this broadcast.

"BROTHER GEORGE"



FRANK McINTYRE

COMEDIAN of musical comedy fame who has replaced Charles Winninger as master of KSD's Show Boat, Thursday nights.

AMRI GALLI-CAMPI, who will be soloist in the symphony concert at 7 o'clock tonight on WENR-WLS (870), KDKA (980) and WJZ (560), and on KWK at 7:15, is an American of Italian and German descent who has lived most of her life in New York.

Trade Notes

Lowell Thomas Tries New Westinghouse Sets.

Lowell Thomas, the traveler and broadcasting news commentator, has been conducting a radio tour of countries he has viisted, using one of the new Westinghouse "world-wide radio" receivers.

The new Westinghouse sets range from four-tube superheterodynes, tuning from 540 to 1760 kilocycles, to five, six, seven tubers and a large cabinet model with 12-inch auditorium speaker giving full 12-watt output.

There are also two automobile sets, designed for selective tuning, with dust-proof dynamic speakers and automatic volume control.

The seven-tube models give nine-tube performance, and range from 540 to 20,200 kilocycles, or 15 to 559 meters.

A universal four-tube "compact" model has a built-in aerial.

There is a wide variety of all-wave, dual wave, standard broadcasting and short wave receivers in the line, with provision for ample volume and increased fidelity of tone.

St. Louisan Wins Crosley Sales Award.

M. Lindeman, of the Glasco Electric Co., Crosley radio distributor, was among those who attended a meeting at the Crosley plant in Cincinnati recently to receive diamond pins for qualifying for the Crosley One Hundred Per Cent Club. Membership in this club was won by being one of ten Crosley salesmen who were the leaders in sales in September and October. An address by Powel Crosley Jr., head the Crosley Corporation, was a feature of their visit.

NOW! MANUFACTURER'S EXPERT RADIO SERVICE

Available at any approved PHILCO R. M. S. member listed below:

WEST
GERSTLEY'S FIXIT SHOP
5583 Pershing FOrest 2525

SOUTH
BIGALTE ELECTRIC CO.
5400 Gravois Riverside 5585
EVANS RADIO SERVICE COMPANY
3854 Bates Riverside 4185

HOLLAND
4545 Gravois Riverside 2600

NORTH
MIDCITY RADIO CO.
2904 University St. FRanklin 0646

SAPPINGTON, MO.
SAPPINGTON RADIO SERVICE CO.
Dixon 757

THE ARTOPHONE CORP. (Distributor)

RCA VICTOR FIRST WITH Higher Fidelity Tone for Talkies NOW FIRST WITH RCA VICTOR "MAGIC BRAIN"

New Wants Are Arriving Daily

They are being expressed in the Post-Dispatch Want Ad Columns — Wants which can be filled with profit by alert persons who watch the Want Ads

Singers for 3-Hour Dance Broadcasts.

SINGERS have been e each of the three which will furnish the the weekly Saturday ni hour dance program that Dec. 3 on KSD and th chain. Connie Gates, ther, Phil Duey and Ja will sing with Ken Murr Helen Ward will be the s Benny Goodman's orche rita Carmen Castillo and rez will sing with the Spa group led by Xavier Cug man will play clarinet Murray, who has playe phony orchestras, will pla sional violin solo.

• • •

Mid-West to Lose KY Programs on Dec. 3.

KYW, which broadcas kilocycles and has se west listeners from since 1921, will move to phia and begin operating mitter there Dec. 3 as a WEAF network. It wil studios of WCAU. The was ordered last year b Federal Radio Commissio toward equalizing radi quotas between the vari The change will deprive here of some good prog cluding certain NBC ch casts not carried by St. tions.

• • •

WHO Now Alone On 1,000 Kilocycles.

WHO, Des Moines, a Davenport, Ia., w been operating by m of a 50,000-watt transmi the former city, have WHO will continue to u 000-watt power on 1000 as a WEAF chain statio has been shifted to 1370 and now uses a 100-watt ter as a link in the CBS

• • •

Gladys Swarthout will singer at 7:30 tomorrow KSD with William Daly tra. The Metropolitan Ope soprano has programmed from "Louise," and seve among them "Speak to Me

Four concerts by leadi mentalists and chamber ganizations are schedule Library of Congress mu 3:30 Saturdays, starting The first will feature th Wind Quintet of Boston Maria Sanroma, pianist, and CBS stations.

• • •

Walter Van Kirk, sec the Department of Inte Justice of the Federal C Churches, is taking the Dr. Stanley High at 6:00 on KSD while the latter six-weeks' trip abroad to leaders of various Euro tions and study political nomic developments.

• • •

Permit for Station At Hannibal Sought.

Application for a perm new 100-watt night and daytime station at Hann has been filed with the Communications Commi was made by the Missis ley Broadcasting Co. of cycles is sought.

• • •

Annie Jamison will sing role in a performance of Marietta" in KSD's Lig Hour Tuesday night.

A complete change House Party programs, at day nights, is expected effect tomorrow evenin Cook, who has been the entertainer, will not hav in the new series, but som of note are being consider Mrs. Benjamin Harriso of the twenty-third Presi take part in a program Friday when she will rea Abraham Lincoln's "lost a which he paid tribute to Taylor. This program w the WJZ net, possibly o KYW, KDKA or KVOO.

Objectives of the D. A. discussed by Mrs. John son, historian general o ciety, at 3:45 tomorrow WJZ net. Try WENR, KDKA.

Olin Dutra, national champion, will have a r Red Davis sketches Thanksgiving week.

Part of the program for Expedition, at 10:30 tonig out from the deck of Navy Ranger, the new air rier.

A new WLS show, th Minstrels, is being broadc kilocycles at 10:00 Saturd

Recent Government m protect private bank dep be the topic of Congressm lin W. Hancock, of t Banking and Currency C at 10:00 Wednesday nig CBS net.

The speaker in the " War" series of talks fro at 4:00 Friday on KSD wi Cole, economist, vice-pre the Workers' Educationa tion and member of the Advisory Council of Gre

"Intolerance" will be t Table subject at 11:30 ing on WMAQ (670).

Sibelius' Fifth Sympho gica," three folk pieces young Bavarian compose Egk, Alberto Gasco's "Bu and the John Alden Carp poem, will be played by York Philharmonic Orche on KMOX. Werner Ja conduct.

Queena Mario, KSD's from the Metropolitan O ing the Gounod arran Bach's "Ave Maria" durin cert at 6:30 this evening

Franz Trefzger, tenor, soloist with Frank Simon 5:30 today on KSD, singi from "Carmen," Herbert Serenade" and Rimsky-K Flight of the Bumble programmed for the ba

Vic and Sade Now on KSD



ART VAN HARVEY as "Vic"; Bernadine Flynn as "Sade," and Billy Idelson as young "Rush," in a scene from the Vic and Sade sketches, which are now broadcast by KSD at 1:15 daily except Saturday and Sunday.

v Boat

red Often on

GEORGE"



cINTYRE
musical comedy
replaced Charles
aster of KSD's
day nights.

AMPI, who will
e symphony con-
ock tonight on
, KDKA (980)
nd on KWK at
n of Italian and
o has lived most
York.

Notes

Tries

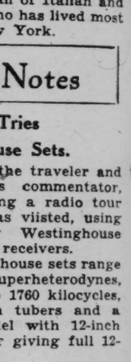
se Sets.

the traveler and
s commentator,
ng a radio tour
as viisted, using
Westinghouse
receivers.
house sets range
uperheterodynes,
1760 kilocycles,
tubers and a
el with 12-inch
giving full 12-

two automobile
selective tuning,
namic speakers
me control.
odels give nine-
and range from
cles, or 15 to 559

-tube "compact"
n aerial.
variety of all-
standard broad-
ave receivers in
ision for ample
sed fidelity of

Crosley Sales
d.
he Glasco Elec-
adio distributor,
who attended a
osley plant in
to receive dia-
lifying for the
ired Per Cent
n this club was
of ten Crosley
the leaders in
and October. An
rosley Jr., head
tion, was a fea-



CTOR
WITH
ity Tone
ies
V
WITH
CTOR
BRAIN"

pressed
h Want
Vants
ed with
ons who
ds

NRA

Singers for 3-Hour Dance Broadcasts.

SINGERS have been engaged for each of the three orchestras which will furnish the music for the weekly Saturday night three-hour dance program that will begin Dec. 3 on KSD and the WEAF chain. Connie Gates, Frank Luther, Phil Duey and Jack Parker will sing with Ken Murray's band. Helen Ward will be the soloist with Benny Goodman's orchestra. Senorita Carmen Castillo and Luis Alvarez will sing with the Spanish tango group led by Xavier Cugat. Goodman will play clarinet solos, and Murray, who has played in symphony orchestras, will play an occasional violin solo.

• • •

Mid-West to Lose KYW Programs on Dec. 3.

KYW, which broadcasts on 1020 kilocycles and has served Midwest listeners from Chicago since 1921, will move to Philadelphia and begin operating its transmitter there Dec. 3 as a link in the WEAF network. It will use the studios of WCAU. The transfer was ordered last year by the old Federal Radio Commission as a step toward equalizing radio station quotas between the various zones. The change will deprive listeners here of some good programs, including certain NBC chain broadcasts not carried by St. Louis stations.

• • •

WHO Now Alone On 1,000 Kilocycles.

WHO, Des Moines, and WOC, Davenport, Ia., which have been operating by mutual use of a 50,000-watt transmitter near the former city, have separated. WHO will continue to use the 50,000-watt power on 1000 kilocycles as a WEAF chain station. WOC has been shifted to 1370 kilocycles and now uses a 100-watt transmitter as a link in the CBS net.

• • •

Gladys Swarthout will be the singer at 7:30 tomorrow night on KSD with William Daly's orchestra. The Metropolitan Opera mezzo-soprano has programmed an aria from "Louise," and several songs, among them "Speak to Me of Love."

Four concerts by leading instrumentalists and chamber music organizations are scheduled for the Library of Congress musicales at 3:30 Saturdays, starting Nov. 24. The first will feature the Laurent Wind Quintet of Boston and Jesus Maria Sanroma, pianist, on WABC and CBS stations.

• • •

Walter Van Kirk, secretary of the Department of International Justice of the Federal Council of Churches, is taking the place of Dr. Stanley High at 6:00 Saturdays on KSD while the latter is on a six-weeks' trip abroad to interview leaders of various European nations and study political and economic developments.

• • •

Permit for Station At Hannibal Sought.

Application for a permit for a new 100-watt night and 250-watt daytime station at Hannibal, Mo., has been filed with the Federal Communications Commission. It was made by the Mississippi Valley Broadcasting Co. of Hannibal. License to operate on 1310 kilocycles is sought.

• • •

Annie Jamison will sing the title role in a performance of "Naughty Marietta" in KSD's Light Opera Hour Tuesday night.

A complete change in KSD's House Party programs, at 8:30 Monday nights, is expected to go into effect tomorrow evening. Joe Cook, who has been the featured entertainer, will not have a part in the new series, but some "guests" of note are being considered.

Mrs. Benjamin Harrison, widow of the twenty-third President, will take part in a program at 5:00 Friday when she will read part of Abraham Lincoln's "lost speech" in which he paid tribute to Zachary Taylor. This program will be on the WJZ net, possibly on WENR, KYW, KDKA or KVOO.

Objectives of the D. A. R. will be discussed by Mrs. John H. Anderson, historian general of the society, at 3:45 tomorrow on the WJZ net. Try WENR, KYW or KDKA.

Olin Dutra, national open golf champion, will have a role in the Red Davis sketches on KWK Thanksgiving week.

Part of the program for the Byrd Expedition, at 10:30 tonight will go out from the deck of the U. S. Navy Ranger, the new airplane carrier.

A new WLS show, the Hayloft Minstrels, is being broadcast on 870 kilocycles at 10:00 Saturday nights.

Recent Government measures to protect private bank deposits will be the topic of Congressman Franklin W. Hancock, of the House Banking and Currency Committee, at 10:00 Wednesday night on the CBS net.

The speaker in the "Causes of War" series of talks from London, at 4:00 Friday on KSD will be G. H. Cole, economist, vice-president of the Workers' Educational Association and member of the Economic Advisory Council of Great Britain. "Intolerance" will be the Round Table subject at 11:30 this morning on WMAQ (670).

Sibelius' Fifth Symphony, "Georgica," three folk pieces by the young Bavarian composer, Werner Egk, Alberto Gasco's "Buffalmaco" and the John Alden Carpenter tone poem will be played by the New York Philharmonic Orchestra today on KMOX. Werner Janssen will conduct.

Queena Mario, KSD's soprano from the Metropolitan Opera, will sing the Gounod arrangement of Bach's "Ave Maria" during her concert at 6:30 this evening.

Franz Trefzger, tenor, will be the soloist with Frank Simon's band at 5:30 today on KSD, singing an aria from "Carmen," Herbert's "Spanish Serenade" and Rimsky-Korsakoff's "Flight of the Bumble Bee" are programmed for the band.

RICHBERG ASSAILS 'ENEMIES OF LIBERTY'

So Terms Those Trying to Defeat Government's Efforts to Uphold Economic System.

By the Associated Press.

WASHINGTON, Nov. 17.—Real "Enemies of Liberty" were described today by Donald R. Richberg as "ruthless individuals who, by exalting selfishness as a noble expression of personal liberty, strive to defeat the effort of their Government to preserve and strengthen the foundations of our economic system."

"This constitutional liberty which we all crave," Richberg said, "can only be guaranteed today, not by letting people alone, but by making sure they are so organized for co-operative action that the continuous interchange of necessaries will not break down and leave hosts of people theoretically free but practically deprived of the freedom to earn a living—a freedom which is today denied to millions of American citizens."

The director of President Roosevelt's Emergency Council spoke over the radio under the auspices of the American Bar Association on the subject of "the preservation of constitutional liberty under the new deal." He said when President Roosevelt took office "the guarantees of liberty in the Constitution were in danger."

What Roosevelt Faced.

"Millions of industrial workers had been unemployed for years," he said, "our agricultural population was in dire distress, we had arrived at the necessity of closing all the banks—after the failure of 10,000 — and our economic system was on the verge of a collapse.

"The guarantees of liberty in the Constitution must be translated by any Government under that Constitution into guarantees of an actual opportunity to earn a living by honest, respectable labor, if they are to be living guarantees of human freedom."

Richberg said he did not hold criticism of the actions of the new deal "unpatriotic" but said the freedom which must be preserved is that "of a civilized man to live in a well-organized community where he works with and for his fellow men, where he fulfills obligations to them and they in turn fulfill their obligations to him."

NRA, he said, probably was foremost as a target of criticism of "alleged invasions of individual liberty." He expressed a "keen desire to see doubtful issues receive the deliberative review of courts."

Legislative Opposition.

"But there have been two types of legalistic opposition to the NRA for which I have had no respect," he said. "One is the opposition based on a sweeping denial of the validity of the whole process and a sophistical claim that no code of fair competition could be approved and enforced as a regulation of interstate commerce without a violation of constitutional guarantees. That sort of argument is simply the echo of a thousand arguments that have been made and have failed in the Supreme Court ever since the Congress began to regulate commerce.

"The other type of opposition is the pettifogging insistence upon the right of one individual to nave his special economic interest protected against the overwhelming mass of general economic interest which must then be sacrificed for his particular benefit. When millions of men walk the streets unemployed and millions have been put to work principally by establishing decent labor standards, it is mighty poor citizenship to attempt to strengthen the powers of individuals to break down such standards of wages and hours on the specious plea that in a particular instance a few more men might be employed at sweatshop wages."

Prince George's Marriage On Air at 3:45 A. M.

A DESCRIPTION of the marriage in Westminster Abbey of Prince George of England and Princess Marina of Greece will be carried by WJZ net stations at 3:45 Thursday morning, Nov. 29. The broadcast will include descriptions of the scene outside the abbey before the wedding and again when the royal couple depart for Buckingham Palace after the ceremony.

• • •

The several times deferred premiere of Otto Cesans Cesana's "Second American Symphony" is planned for the Radio City concert at 11:30 this morning on KWK.

Charles Hackett, tenor of the Metropolitan Opera, is to sing "Ah, Moon of My Delight," an aria from "Mignon" and several songs with Josef Pasternack's orchestra at 1:30 tomorrow night on KMOX.

Donald Novis, the tenor, will be the featured soloist in the Forty-five Minutes in Hollywood broadcasts on KMOX Thursday nights.

Roxy's program Saturday night will be devoted to another "operetta cavalcade."

Joseph MacPherson, basso cantante, for six years with the Metropolitan Opera, is featured on the early morning Rise and Shine program on WSM (650).

• • •

Music from some of the best known operas and operettas will be played by the Marine Band in the 4-H Club periods in the Farm and Home Hour on KWK at 11:30 mornings. Among the composers whose music is programmed are Wagner, Bizet, Saint-Saens, Flotow, Verdi, Mascagni, Donizetti, Gounod, Mozart, Rossini, De Koven, Victor Herbert, Offenbach and Gilbert and Sullivan.

SUING FOR DIVORCE



Associated Press Photo.

COUNTESS DORA RUSSELL, WIFE of Bertrand Earl Russell, who charges him with immoral conduct. Both have advanced unconventional views on marriage in their writings.

SALESMAN SHOT TO DEATH APPARENTLY BY HITCH-HIKERS

Body Found in Ravine Near Evansville, Ind.; Pockets Rifled, Watch Gone.

By the Associated Press.

EVANSVILLE, Ind., Nov. 17.—The body of William A. Salamon, about 30 years old, traveling salesman of Detroit, was found in a ravine near the Vanderburgh-Posey county line today. He had been shot in the back and his automobile was missing. Chief of Detective Bert Morris of Evansville said he thought the man had been robbed and killed by hitch-hikers, probably last night.

North of Evansville, several miles from where the body was found, authorities reported a typewriter and several papers had been discarded at the roadside. The body was found by two hunters. The victim's pockets had been turned inside out and his watch was gone.

Officers directed their search for suspects toward Southern cities and also toward St. Louis.

THINKS BREWER PABST'S SON DIED TRYING TO SAVE AID

Investigator at Inquest Into Plane Crash, Says Victim Leaped at 200 Feet.

By the Associated Press.

CHICAGO, Nov. 17.—Investigation today indicated that August Pabst, son of a vice-president of the Milwaukee brewing firm lost his life in a futile attempt to save his companion in an airplane crash last Saturday. A coroner's jury returned a verdict of accidental death.

William A. McHale, Special Deputy Coroner in charge of air fatalities testified at the inquest that his investigation showed Pabst apparently remained at the controls of the falling plane until it was within 200 feet of the ground in an effort to get his passenger safely clear.

Pabst was killed when he made a parachute jump too close to the ground. His companion, John W. Swasas, 24 years old of Waukegan, an apprentice seaman, was fatally injured. McHale said Pabst, a Lieutenant in the naval reserve, signaled the Palwaukee Airport for floodlights for an emergency landing, but that the facilities at the field did not provide for this.

COTTON BELT FINED $2000 ON DEMURRAGE CHARGE

Pleads Guilty of Failure to Make Assessment; Shipper Must Pay $1000.

The St. Louis Southwestern (Cotton Belt) Railroad was fined $2000 in Federal Court at East St. Louis yesterday on its plea of guilty to a charge of failure to assess demurrage against a shipper.

The W. T. Ferguson Lumber Co., with offices in the Arcade Building, recipient of the favor, was fined $1000 on a plea of guilty. The offense occurred in 1933 and involved $478 in demurrage.

PWA HOLDS UP NEW ORLEANS LOAN AFTER LONG SESSION

NEW ORLEANS, Nov. 17.—The PWA announced today that $2,500,000 ready to be delivered to the sewerage and water board of New Orleans as a public improvement loan would be held up pending a study by the PWA legal department of legislation passed at Senator Huey P. Long's special legislative session which closed yesterday.

It was reported the PWA was interested particularly in House Bill 36 which makes it possible for Senator Long's political machine to seize control of the sewerage and water board from the administration of Mayor Walmsley.

Fred Metzler, manager of the Schulte National Cigar Store Chain, said three of the four Schulte stores in New Orleans would be closed, releasing 10 employes, because of chain store tax legislation passed by the session. Metzler said the fourth store made profits in the liquor business, and would be kept open.

Charles W. Mack Dies in East.

Charles W. Mack of Westfield, Mass., former president of the Mack Elliott Paper Co., 417 North Third street, died of a cerebral hemorrhage at Rochester, N. Y., Nov. 7. He moved to Westfield about 10 years ago. Surviving are his wife and two children.

SILVER JUBILEE FOR CARDINAL MUNDELEIN

Cardinal Hayes, Apostolic Delegate, and 100 Bishops to Attend Ceremony Tuesday.

By the Associated Press.

CHICAGO, Nov. 17.—Ranking representatives of the Catholic hierarchy of America converged on Chicago today to participate in the celebration of the silver jubilee of George Cardinal Mundelein.

Patrick Cardinal Hayes of New York; the Most Rev. Amleto G. Cicognani, apostolic delegate to the United States; and more than 100 bishops from the United States and its possessions, Canada, Mexico and Central America have accepted invitations to kneel in the Holy Name Cathedral next Tuesday, when the first Cardinal of the West will offer a solemn pontifical mass in observation of the twenty-fifth anniversary of his consecration as titular Bishop of Loryma and Auxiliary Bishop of Brooklyn.

Chicago's Catholics prepared for the most impressive ceremony since they entertained 1,000,000 of their fellows at the Eucharistic Congress in 1926.

Embraced by Pope.

Formal celebration was postponed to next Tuesday because His Eminence was in Rome on his anniversary date, Sept. 21, this year. Pope Piux XI embraced him and offered his personal congratulations for the deeds he has wrought since he left New York's Bowery to don the robes of priesthood.

Cardinal Mundelein was so impressed with the favors he received from Pius' hands that he informed his people "the Pope has been more generous to us of Chicago than to any other of the world's great churches."

The faithful started a movement to raise a huge purse for the Cardinal as a jubilee present. But he halted this and suggested they go to missions instead and make his gift a spiritual offering. Some 205,000 Catholic students engaged in 11,000,000 devotional acts, and the record of their zeal was printed in a red leather volume and presented to the Cardinal.

Cardinal Mundelein's achievements are manifold. In the 18 years he has ruled the archdiocese he has directed the erection of some 600 buildings. These included 119 new educational institutions, 40 homes, hospitals and orphanages and the $10,000,000 St. Mary of the Lake Seminary at the North Shore town which bearh his name—Mundelein, Ill. His followers claim he made Chicago the greatest center of Catholic education in the nation and declare that no diocese in the world has enjoyed such phenomenal growth. But the Cardinal says:

Prefers to Help Despairing.

"I had rather lift up the poor and despairing to a happier life than rear the greatest cathedral in the world."

The Cardinal established 87 new parishes and many monasteries, novitiates and chapels. His hospital system is called "second to none." He founded the Associated Catholic Charities of Chicago, the "Big Brother" movement and the Catholic Youth Organization, designed to provide shelter and wholesome recreation for boys—perhaps with a vivid memory of his youth on Manhattan's East Side. He has consecrated seven Bishops. He has handled one of the most tiring business tasks in the city, but has always centered his efforts on the development of religion, charity and education.

He was born of German parentage 62 years ago. At 17 he graduated from Manhattan College, was ordained in 1895, made chancellor of the Brooklyn Diocese in 1897 and named Bishop in 1909. He assumed direction of the Chicago territory in 1916, and in 1924, at St. Peter's Basilica in Rome, received the red hat of the Cardinalate.

HEYWOOD BROUN ON STRIKE AS NEW YORK COLUMNIST

Has Not Furnished World-Telegram With Writings Since His Offering Thursday Failed to Appear.

By the Associated Press.

NEW YORK, Nov. 17.—For the second consecutive day, Heywood Broun's syndicated column, "It Seems to Me," failed to appear in the New York World-Telegram today.

Lee Wood, executive editor of the paper, said, "Mr. Broun has failed to provide us a column for use."

No other explanation was forthcoming from the paper, but Broun said he "went on strike" against the World-Telegram when it substituted a reserve column for the one which he had written for publication Thursday.

The column which was not printed, Broun said, was addressed "Dear Syndicate Manager," and contained nothing more controversial than an explanation of his inability to get away from Broadway. The column, which is syndicated, was printed in papers other than the World-Telegram.

FEED HAULED FROM CANADA

Dakota and Montana Farmers Pay 17 Cents Duty on Oats.

By the Associated Press.

MOOSEJAW, Sask., Nov. 17. — North Dakota and Montana farmers, hit by a shortage of feed for livestock, are trucking feed from this city and paying a duty of 17 cents a bushel on oats, 45 cents a bushel on wheat and $2 a ton on mill feed.

The farmers are using immense trucks with especially designed boxes capable of carrying from five to seven tons. The provincial motor license branch has taken in considerable extra revenue on the basis of one cent per ton per mile which is imposed on foreign trucks using highways.

SOME CATTLE PRICES LOWER FOR WEEK

EAST ST. LOUIS, Ill., Nov. 17. (U. S. Department of Agriculture).—Hogs, 5000; mostly steady with Friday's average, some pigs and light lights, weak to 15c lower; bulk 200 lbs. up, $5.85@6.00; extreme top for part load, $6.05; 170-190 lbs., $5.35@80; 140-160 lbs., $4.50@5.10; 75-130 lbs., $3.00@4.25; sows, $5.25@40; compared to week ago: steady to 10c or 15c higher; sows, 15@25c up.

Cattle, 400; calves, 100; compared to last week: steers mostly steady; top off 15@25c; mixed yearlings and heifers, 25@75c lower; cows and cutters, 15@25c lower; low cutters, 10@15c lower; sausage bulls, 25@35c lower; vealers, 75c lower; stocker and feeder steers, steady; top for the week: 941-lb. yearlings and 1415-lb. matured steers, $8; 530 and 913 mixed yearlings, $7; heifers, $6.25; cows, $4; sausage bulls, $3.25; vealers, $6.75; stock steers, $4.35; bulk for the week: steers, $4.35@7.35; mixed yearlings and heifers, $4@6; cows, $2.25@3.00; cutters and low cutters, $1.25@2.00; stocker and feeder steers, $3.10@4.25.

Sheep, 200; compared to week ago: fat lambs and yearlings, 25c lower; sheep, steady; prices for week: top lambs, $7; packer top, $6.35@75; closing bulk, $6.25@50; heavies and buck lambs, $5.50 down; bulk clipped lambs, $6.00@50; top yearlings, $6; bulk, $5.40@75; bulk slaughter ewes, $1.50@2.25.

Horses and Mules.

NATIONAL STOCKYARDS, Nov. 17.—Receipts and demand both showed an increase in the horse and mule department last week. Commission arrivals amounted to nearly 1300 head—836 horses and 431 mules. Markets were active in most classes. Cotton mules had a steady trade, with some of the top kinds developing strength. Big mules, on the other hand, eased slightly.

The general run of horses received fairly good support and demand was particularly good for fillies and young mares, from the small Southern stock to the best big farm mares. Unbroke horses of all kinds moved freely, but big work animals were a drag.

*NATIVE HORSE QUOTATIONS.

Good to choice draft, $110@140; medium to good draft, $85@100; good to choice chunks, $90@115; smooth-mouthed chunks, $50@80; young farm mares, $80@110; southern mares, $50@80; small cheap horses, $30@50.

*MULE QUOTATIONS.

Farm mules, 15.2 to 16 hands, $110@140; colt mules, good size and bone, $80@125; colt mules, small, $50@75; draft mules, $125@150; mine mules, 15.3 to 16 hands, $120@140; mine mules, 14 to 15 hands, $75@100; choice cotton mules, 15.1 to 16 hands, $135@160; choice cotton mules, 14.2 to 15 hands, $110@125; small green mules, over 3 years old, $45@70.

*Quotations are for average animals and do not cover those of outstanding quality or the very cheapest grade.

MISSISSIPPI VALLEY STOCKYARDS.

Mississippi Valley Stockyards at St. Louis officially reports the market as follows:

HOGS—Receipts Saturday, 200; market 10@15c lower. For the week market was about steady.

CATTLE—For the week, medium grades were 25c lower, while others were weak; veals 75c lower.

SHEEP—For the week fat lambs were 25c lower; others were about steady.

BUTTER, EGGS AND POULTRY

Eggs, butter and poultry markets for Nov. 17 as reported by the "St. Louis Daily Market Reporter": Spot quotations for butter, eggs and poultry are based upon transactions on the St. Louis Butter, Egg and Poultry Exchange and on transactions elsewhere, between wholesale dealers in the produce district and indicate prices paid to shippers and truckers, store-door delivery, unless otherwise specified:

Large ducks were 1c higher at 9@12c and small 1c higher at 7@9c.

EGGS—Missouri standards in new cases 29c; Missouri No. 1 in good cases 26c; unclassified, 17@19c.

BUTTERFAT—No. 1, 26c per lb.; No. 2, 25c.

CHEESE (in jobbing way)—Per lb.: Long horns, 16c; daisies, 15½c; prints, 16c; Northern twins, 14c; singles, 14½c; brick, 14c; Missouri and nearby, 1@1½c per pound less.

BUTTER—Creamery extras, whole milk (92 score), Wisconsin, 30½c; nearby, 29½c; standards (90 score), 28c; firsts 27c; seconds, 25½c; country roll, 16@18c; packing stock, 14c; No. 2, 8@10c; cheesy, dirty less.

LIVE POULTRY.

FOWLS — Heavy (5 lbs. and over), 11c; light (under 5 lbs.) 9½c; leghorns, 6½c; No. 2, 3c.

SPRING CHICKENS — Arkansas white rock, 3½ lbs and over, 12c; colored and nearby whites, 11½c; Arkansas white rocks, under 3½ lbs., 11½c; colored and nearby whites, 11½c; leghorns, orpingtons and black, 1¾ lbs., and over, 9c; bareback and No. 2, 6c.

BROILERS—Colored (2 lbs and under), 16c; leghorns (1¾ lbs and under), 15c.

ROOSTERS—Leghorn stags 6½c.

TURKEYS—Old hens, 14c; old toms, 13c; springs, hens, 9 lbs and over, 16c; toms, 13 lbs and over, 16c; small, 12c; No. 2, 7c.

DUCKS—White ducks, 4 lbs and over, 12c; small, 9c; dark, 4 lbs and over, 9c; small, 7c.

GEESE—9c.

DRESSED POULTRY.

TURKEYS—Hens, 9 lbs and over, 19c; toms, 13 lbs and over, 19c.

FROGS—Per dozen, jumbo, $3; medium, $2.50; small, $2; babies, $1.20.

PIGEONS — White kings, $1; homers, carneaux and silver kings, 75c; common 50c.

GUINEAS—Per dozen: Springs, 2 lbs and over, $6.25; 1½ lbs, $4.50; small, $2.50 old, $2.50.

SQUABS — Dressed, large, 10 lbs and up, 40c; small and dark, 30c.

VEALS—Choice, $6.25; medium, $4.75@5.75; common to poor, $3@4; rough and underfed, $1.50@2.50.

LAMBS—Choice lambs, 80 lbs. and under, $6.25@6.50; medium, $4.50@5.50; culls, $3.50@4.00; sheep, $1.25@2.25.

RABBITS—Fresh killed No. 1 $1.50 per dozen.

Butter and Egg Futures.

ST. LOUIS MERCHANTS' EXCHANGE, Nov. 26.—Egg futures and spot market prices were unchanged in an unexciting session, two cars sold. Butter futures unquoted.

	High.	Low.	Close.	Prev. Close.
EGGS—STANDARDS.				
Nov.	....	....	21¾	21

Spot market: Standards, 29c; firsts, 26c.

NEW YORK, Nov. 17.—Eggs, 10,535, steady. All mixed colors unchanged.

White and brown eggs unchanged.

Dressed poultry steady to firm. Prices unchanged.

Live poultry nominal; no quotations.

Butter, 7115; easier. Creamery higher than extra 29¾@30½; extra (92 score), 29½; first (88-91 scores), 27¼@29; seconds (84-87 scores), 26¼@¾; centralized (90 score), 28½.

Cheese, 235,096, quiet. Prices unchanged.

CHICAGO, Nov. 17.—Butter, 6731, unsettled: Creamery specials (93 score), 30½@31c; extras (92), 30c; extra firsts (90-91), 27½@29¾c; firsts (88-89), 26@26½c; seconds (86-87), 24½@25c; standards (90 centralized carlots), 27¼c. Butter sales, extras, 1135 tubs, 29¾c; 1386 tubs, 30c; 3 cars, 30c; extra firsts, 1 car, 29½c; 1 car, 29¾c; standards, 3 cars 27¼c.

Butter futures, storage standards, Nov., 27¼c; Dec., 27¼c; Jan., 27⅝c.

Eggs, 1294, steady, prices unchanged. No egg sales.

Egg futures, refrigerator standards, Nov., 22½c; Dec., 22¾c; Jan., 22¾c.

Potatoes (U. S. Department of Agriculture).—146, on track, 269; total U. S. shipments, 648; dull, supplies moderate, demand and trading slow; Wisconsin round whites, U. S. No. 1, 82½@85c; fine quality, 90c; Idaho russets, U. S. No. 1, $1.50@1.55; Colorado McClures, U. S. No. 1, $1.90; Oregon russets, U. S. No. 2, $1.30; North Dakota, red river ohios, U. S. No. 1, $1.42½.

Poultry, live, 15 trucks; turkeys and springs firm, others steady; hens, 4½ lbs up, 13½c; under 4½ lbs, 12c; leghorn hens, 10c; rock springs, 14@16c; colored, 13@14½c; leghorn, 11c; roosters, 10c; hen turkeys, 18c; young toms, 18c; old, 14c; No. 2, 12c; young ducks, 11@13c; geese, 10c; capons, 6-7 lbs, 17@18c.

Dressed turkeys firm, young toms 24c, old 20c; young hens, 21c, No. 2 16c.

KANSAS CITY, Mo., Nov. 17.—Eggs, 25½c.

Butter: Creamery, 26½@28½c; butterfat, 22@24c; packing butter, 17c.

Poultry: eHns, 7@11c; roosters, 6@8c; springs, 12c; broilers, 14c.

SITE FLASH
THE ANTI-KNOCK GASOLINE
COSTS LESS!

AUCTIONEERS

BIG FURNITURE AUCTION EVERY TUESDAY
MISSOURI FURNITURE AUCTION
2007-09-11-13-15 DELMAR BOULEVARD
Also—Friday, Nov. 23, at 10:30 A. M.
For Hansen Mov. & Stor. Co., 2501 S. Broadway
About 20 storage lots of household goods for storage charges.
CEntral 2572—GArfield 6228 Wholesale and Retail Private Sales Daily

VEGETABLE MARKET

ST. LOUIS PRODUCE MARKET, Nov. 17.—The following report on prices paid here today to produce dealers by purchasers of round lots of vegetables was made by the "St. Louis Daily Market Reporter:"

POTATOES—There was a firmer tone to the market. Pretty good inquiry was reported and stocks were generally held a little higher. Trading, however, was light as usual at end of week and sales generally were made at unchanged levels.

POTATOES — 100-lb sacks Idaho russets, $1.60@1.65; No. 2, $1.35; Maine carmen, $1.45; cobblers, seed, $1.75; certified, $1.90; Wisconsin rurals, 95c@$1.10; cobblers, $1.25; Colorado McClures, $1.75; Washington russets, $1.60; Nebraska triumphs, $1.60; Michigan rurals, 95c; Idaho russets in 15-lb sacks, 25¾@26c each.

Track car lots — Nebraska triumphs, $1.40; Idaho russets, $1.60.

Home-grown bu boxes net to growers: Cobblers, bu boxes, 60@70c.

ARTICHOKES—California boxes, $4.

BEANS—Texas hampers stringless, $2@2.50; bountiful, $2@2.15; Louisiana hampers, wax, $1.85.

BEETS—Home-grown 5@15c; per dozen bunches; bu boxes loose cut, 15@25c.

BUTTER BEANS—Home-grown shelled, peck baskets, $3.

BRUSSELS SPROUTS — California ¼ drums, $2@2.15.

BROCOLI—California pea crates, $2.25; home-grown lettuce boxes, 50@75c; Louisiana pony crates, $2.25.

CABBAGE—Bulk, per ton: Wisconsin Holland seed, $11@16; red, $30; home-grown, bu boxes, 20@25c.

CARROTS — California lettuce crates, $2.35; ½ crates, $1.25; Colorado 100-lb. sacks, 75@85c; New York bu baskets, loose, cut, 90c@$1.50; 50-lb sacks, 75@80c; home-grown, 10@20c per dozen bunches; bu box loose, cut, 40c.

CAULIFLOWER — Oregon pony crates, $1.25@1.35; Colorado pony crates, $1.25; home-grown bu boxes, $1.25@35.

CELERY — Michigan ½ crates, $1.90@2; 2-3 crates $1.60@75; highball crates, 50@60c; loose bunches, 40@60c; California ½ crates, $2.25@40; home-grown bunches, 15@50c.

CELERY CABBAGE — Home-grown lettuce boxes, 10@15c.

CUCUMBERS — Florida bu baskets, $2.25@3.50; Louisiana hampers, $2.75; Iowa hot house 2-doz boxes, $2@2.25.

EGPLANT—Florida 1½-bu crates, $2@3; hampers, $1.85.

ENDIVE—Home-grown lettuce boxes, 5@10c; French imported, 35c.

GREEN ONIONS — Home-grown, 7½@10c per dozen bunches; leeks, 20@25c.

GARLIC—California 50-lb sacks, $6.

GUMBOS — Texas bu, $1.75@2; 1-3-bu boxes, $1.25.

HORSERADISH—Home-grown bulk, per cwt, net to growers, extra large, $4@4.50; No. 1, $3.25@75; No. 2, $1.50@2.

KALE—Home-grown bu box, 5@10c.

KOHLRABI—Home-grown, 15@20c per dozen bunches.

LETTUCE—California 4s and 5s, $2.25@2.65; Idaho 4s and 5s, $1.80@2.35. Home-grown lettuce boxes, leaf, 5c; big Boston, 5c.

MUSHROOMS — Missouri 1-lb cartons, 20@22c.

MUSTARD—Home-grown bu box, 5@7½c.

ONIONS—50-lb sacks Michigan yellow, $1.10@1.15; white, $1.25@1.30; red $1.50; Utah Valencias, $1@1.10; Colorado white, $1.25; yellow danvers, $1.10; Indiana white, $1.15@25; Minnesota yellows $1, red $1.40, white $1.25; New York red, $1.40; Idaho Valencias, $1@1.10; Washington valencias $1@1.10.

PARSNIPS—Home-grown bu boxes, 40@65c.

PEAS—California hampers, $3.25@3.75.

PEPPERS—Florida 1½-bu crates, $1.50@2; California 1½-bu crates, $2@2.25.

RUTABAGAS — Minnesota 50-pound sacks, 50@55c; Wisconsin, 50c.

RADISHES—Texas 100-bunch crates cherry red, $1.60@1.65; home-grown cherry red and tips, 5@12½c per dozen; boxes red and tips, 3s and 5s, 15@35c.

SALSIFY — Home-grown, 15@25c per dozen bunches.

SPINACH — Home-grown bu boxes bloomsdale, 10@20c; bu baskets, 20@22½c.

SQUASH — Home-grown bu boxes hubbard, 40c; pumpkins, per 100 pounds, 40c; Indiana acorns, 75c per bu; Florida hampers, white, $2.50; Texas bu baskets, $1.25@1.50; Illinois bu baskets, 50c.

SWEET POTATOES—Kentucky hampers nancy hall, 75c; Tennessee hampers nancy hall, 75@85c; Illinois bu nancy hall, 70@80c; home-grown bu boxes nancy hall, 25@60c; red nansmond, $1@1.15.

TOMATOES—Iowa 10-pound lugs, 75c@$1.50; Texas original lugs, $1.75@2; repacked, $2.75; 10-pound baskets California original, $1.75@2; repacked, $2.50@2.75; Indiana hothouse 10-pound baskets, $1.50; Kentucky climax baskets, 40@50c; home-grown bu box, 75c@$1.

TURNIPS — Home-grown, 5@7½c per dozen bunches; loose, cut, 10c.

FRUIT MARKET

ST. LOUIS PRODUCE MARKET, Nov. 17.—The following report on prices paid here today to produce dealers by purchasers of round lots of fruits was made by the "St. Louis Daily Market Reporter:"

APPLES—There was no material change in prices, but offerings were relatively large and the market a little soft. The usual light week-end trade prevailed.

APPLES — Illinois bu baskets willowtwigs, 75c@$1.15; winesaps, 90c@$1.35; jonathan, $1; champion, 90c; Idaho roman beauty, $1.30; jonathans, $1.35; Pennsylvania blacktwigs, $1.40; yorks, $1.35.

West Virginia red delicious, $1.40@1.85; yorks, $1.35@1.50; grimes golden, $1.40@1.50; rome beauty, $1.60; staymen winesaps, $1.50@1.60; jonathans, $1.25@1.60; golden delicious, $1.75; New York Northwest greenings, $1.60; Rhode Island greenings, $1.25@1.35.

Michigan jonathans, $1.50@1.06; aiken red, $1.40; Northwest greenings, $.110. Boxes Washington jonathans, extra fancy, $1.75@1.85; red delicious, fancy, $1.60@1.75. Barrels West Virginia jonathans, $3@3.75.

From storage: Illinois bu baskets jonathans, $1@1.50; winesaps, $1.50@1.60; grimes golden, $1.40@1.50; red delicious, $1.35@1.60; golden delicious, $2@2.15; blacktwig, $1.35; huntsman, $1.35@1.40; roman beauty, $1.25@1.40; yorks, $1.25@1.40; willowtwig, $1.35@1.40.

CRANBERRIES—Cape Cod 25-lb boxes centennial, $3.60; howes, $3.50@85; late red, $3.50; McFarland, $3.50; Wisconsin searls, jumbo, $3.60@3.65.

GRAPES—California lugs emperors, lugs, $1.70@1.75; malagas, $1; carrignanes, $1@1.05; Michigan concord, 12-qt. basket, 45c.

PEARS — Home-grown bu boxes weifer, 25@40c.

STRAWBERRIES — California 12 pints, $2.75.

RED RASPBERRIES — California 12 half-pints, $3.

AVOCADOS — Florida lugs, $1@1.35; California lugs, $2.35@2.55.

BANANAS — 40-lb. boxes, $1.50@1.60; loose, 3½@3¾c per lb.

TANGERINES — Florida ½ boxes, $1.40@2.

LIMES—Mexican boxes, $3.25; Florida ¼-boxes, Persians, $2.50@2.75; Georgia tomato crates, $6.

LEMONS—California boxes, $3@5.50.

ORANGES—California boxes, valencias, $3.50@5.50; navels, $3@5; Florida, $2.75@3.50.

GRAPEFRUIT — Florida boxes, $2.25@3.50; Texas, $2.25@3.50.

At the auction Friday (last session of week) Texas grapefruit sold at $1.75@4.75 per box; Florida, $1.80@4.05.

WOOL TOP PRICES

NEW YORK, Nov. 17.—Wool tops futures were inactive and without new feature or definite price trend today. The New York spot price advanced 5 points to 85.0. The market closed quiet and net unchanged. The range follows:

	High.	Low.	Last.
March	81.3	81.3	80.6b
April	81.7	81.7	80.8b

b-Bid.

AUCTIONEERS AUCTIONEERS

BEN J. SELKIRK & SONS
AUCTIONEERS FOrest 8434 APPRAISERS
REGULAR WEEKLY FURNITURE AUCTION
ALWAYS TO THE HIGHEST BIDDER
OFFICE AND SALESROOM—4519 OLIVE ST.
WEDNESDAY, NOV. 21 10:30 A. M.
In Connection With Regular Wednesday Offering
FOR
THE ORCUTT COMPANY
Outstanding Variety Household Goods
To Satisfy Warehouseman's Lien
ALSO
COMPLETE ASSORTMENT NEW BEDROOM, DINETTE AND BREAKFAST SUITES, KITCHEN CABINETS, OCCASIONAL FURNITURE, ODD CHAIRS
Do Not Fail to Attend This Sale. The Regular Custom of Hundreds. Consignments of New and Used Furniture Received.
WHAT HAVE YOU THAT WE MAY SELL

TRUSTEE'S AUCTION SALE
NEELS' ELLENWOOD PHARMACY
4528 MORGANFORD ROAD
MONDAY, NOVEMBEH 19th 10:30 A. M.
In accordance with the terms of a certain Chattel Deed of Trust, executed by Carl E. Neels, doing business as above, we will sell for the Trustee, the following:
A stock of Drugs and Drug Sundries, Cosmetics, Brushes, Rubber Goods, Cameras, Cigars, Cigarettes, Prescription File, Etc. FIXTURES: Cigars and Candy Cases, Wall Cases and Shelving, 13 Ch

STOCK RISE MEETS CHECK ON SELLING OF UTILITIES

Index of This Group Dips 5.4 Points During Week to 50.9, New Low for Depression — Number of Individual Industrial Shares Continue to Move Forward.

By the Associated Press.

NEW YORK, Nov. 17.—Selling of the public utility issues checked the recent advance in the securities markets this week.

A number of individual industrial shares continued to move forward, and in the bond market high-grade issues, notably U. S. Governments, were firm.

Security price averages for the most part, however, were pulled down by selling of the utilities. The Standard Statistics Co. price index of 20 representative utility stocks dipped 5.4 points during the week to 50.9, a new low for the depression, just 0.9 of a point under the low level touched in the summer of 1932.

Elsewhere recessions were moderate. The price index of 50 industrials lost only 0.5 of a point, ending the week at 86.6, which is more than double the bottom level of 1932, and the index for 20 representative rails dipped only 0.7 to 36.7, which is nearly three times the 1932 minimum. These indices are based on 1926 as 100.

The selling of the utilities was attributed in brokerage quarters to the report of the New York State Power Authority, which described rates in the northeastern part of the United States as excessive, and to the announcement of a launching of an investigation of the American Telephone & Telegraph Co. and its relations with the Bell System companies by the Federal Communications Commission. The extent of the declines, however, caused considerable surprise in Wall street, in view of the previously known attitude of the power authority, and the fact that the act creating the communications commission specifically charged it with the duty of investigating the communications companies, so its announcement could scarcely be regarded as a bolt from the blue.

Some Fears Quieted.

American Telephone shares declined substantially, getting down close to 100, and off about 12 points from a week ago, but nevertheless failed to come within gunshot of its depression low of a fraction under 70, touched more than two years ago. It was recalled in Wall street that Walter S. Gifford, head of the telephone company, testified before a congressional committee last May that 98½ per cent of the telephone traffic was intrastate and not subject to Federal regulation.

The so-called "hard money" quarters had their inflation fears quieted considerably by the announcement of the formal lifting of restrictions on export of capital, although they had been but nominally in effect for some time. It was felt that if there were any serious likelihood of a further devaluation of the dollar, the administration would have wished to keep the restrictions in effect. Furthermore, news that the Treasury, through its various investment funds, had sold several million dollars worth of United States Government bonds brought encouragement to certain conservative financial quarters.

United States Government bonds were firm virtually throughout the week. In corporate issues, industrials were firm, but rails and utilities sagged. The Standard Statistics Co. average of 20 industrial bonds closed at 83.6, up 0.3 for the week; the 20 rails at 80.6, off 0.8, and the 20 utilities 88.8, off 0.5.

Telephone Stock Dips.

The stock market held its lines fairly intact at week-end session despite a further severe decline in American Telephone.

Utility shares as a group were forced to retreat into new low ground for the year under a continuation of recent liquidation.

Leading the retreat, American Telephone dipped within a fraction of 100 and closed at 101⅛, off 3⅝. Since the announcement Thursday of a Federal inquiry into the affairs of the telephone giant, which boasts of nearly 700,000 shareholders—a record for corporations—the stock has lost more than 10 points.

Among power issues, Consolidated Gas, Public Service of New Jersey and North American set minimum price marks for the year or longer.

Nervousness of telephone shareholders was aggravated by the approach of the company's dividend meeting next Wednesday.

Aside from utilities, the share list exhibited stability and in spots manifested an urge to do better. Aviation issues again were in brisk demand but gains of United Aircraft, Aviation Corp. and other members of the group were only fractional.

Such issues as United States Steel common, Bethlehem Steel, Montgomery Ward, American Radiator, Johns-Manville, Chrysler, General Motors, Santa Fe and J. I. Case held to a narrow groove.

Trading was rather brisk for a Saturday session, transfers totaling 453,370 shares. The Standard Statistics Co. average for 90 stocks slipped three-tenths of a point to 72.6.

Tendency to Jog Along.

In most markets the usual weekend tendency to jog along quietly was apparent. In the bond division, the spotlight remained on United States Governments, which recorded additional moderate gains. Commodities were mixed. Wheat closed unchanged to ¾ of a cent a bushel higher. Corn advanced ⅛ to 1⅝ cents, but cotton sagged 10 to 20 cents a bale.

Bullish views in speculative quarters derived more nourishment from the move by business interests to co-operate with the administration in a recovery program and from a return of confidence in the position of the European gold bloc. The French franc recovered further, although it was still at a point which made additional gold imports possible.

Traders displayed new interest in building shares as a result of the F. W. Dodge Corp.'s October figures disclosing a gain of nearly 50 per cent in the contract value of residential building compared with September and of 20 per cent compared with October, 1933.

Congoleum climbed a point to the top price recorded this year. Spiegel-May-Stern, in the distribution field, set a new 1934 mark above 70 and closed up a point. Best, Bullard, May Department Stores, Neisner Brothers and Loew's were lifted a point or more by selective buying, characteristic of the recent demand for stocks.

The British pound finished ⅜ of a cent off at $4.99⅛ and the French franc was .00⅛ of a cent firmer at 6.59 cents. Belgian belgas, Holland guilders and Swiss francs were unchanged at 23.3⁷, cents, 67.55 cents and 32.47 cents, respectively. Canadian dollars held at their previous rate of 102 cents.

Day's 15 Most Active Stocks.

Closing price and net change of the 15 most active stocks: United Airc. Corp. 12⅛, up ¾; Am. Tel. & Tel. 101⅛, down 3⅜; Aviation Corp. 4⅝, up ⅝; Loew's 32½, up 1⅛; Consol. Gas 22⅜, down ⅛; Gen. Motors 30⅝, down ⅛; Mont. Ward 29⅝, up ½; Douglas Airc 22⅝, down ¼; United Air Lines 4⅛, up ⅛; Sperry Corp. 9, up ¼; United Corp. 3, down ⅛; Curtiss Wright A 8⅞, up ¼; Nat. Distill. 24, down ¼; Bendix 15¼, up ⅛; Kresge S. S. 21, up ⅜.

COMMODITY INDEX AVERAGES

Other statistical data showing economic trend.

NEW YORK, Nov. 17.—Following is the Moody's index of the price level of 14 raw staples, the commodities chosen being among the most representative of the three large groups, foods, textiles and metals:

Saturday, 146.7 per cent.
Friday, 147.2 per cent.
Week ago Saturday, 146.1 per cent.
Year ago Saturday, 125.9 per cent.
High, 1934, 156.2 per cent.
Now, 1934, 126 per cent.
High, 1933, 148.9 per cent.
†April, 1933, 82.5 per cent.
Low, 1933, 78.7 per cent.
High, 1932, 103.9 per cent.
Low, 1932, 79.3 per cent.
†Day before President suspended gold payments.

Index composed of closing prices Dec. 31, 1931, equals 100; 1926 average equals 230.5.

Component prices of the above composite table follows:

Staple.	Year ago Saturday.	Saturday
Silk, per pound	$1.54	$1.295
Cocos, per pound	.0484	.0496
Hides, per pound	.105	.075
Rubber, per pound	.0875	.1288
Wheat, per bushel	.8775	1.085n
Corn, per bushel	.46	.87n
Hogs, per cwt.	4.35	6.00
Silver, per ounce	.4337	.5425
Steel scrap, per ton	10.1875	10.00
Copper, per pound	.0825	.09
Lead, per pound	.0415	.034
Cotton, per pound	.1015	.1255
Wool, per pound	1.10	.956n
Coffee, per pound	.0862	.105
Sugar, per pound	.0318	.0295

BOND MARKET AVERAGES.

	20 Ind'ls.	20 Rails.	20 Util.	60 Total.
Saturday	83.6	80.6	88.8	84.3
Friday	83.5	80.7	89.0	84.4
Week ago	83.3	81.4	89.3	84.6
Month ago	82.5	82.5	88.2	84.4
Year ago	69.6	66.6	76.4	70.9
*April 18, 1933	60.7	57.8	74.2	64.2
Two years ago	63.2	62.8	82.0	69.6
Three years ago	76.2	83.9	91.5	83.7
High, 1934	83.9	90.0	99.5	88.3
Low, 1934	72.6	74.1	77.2	74.8
High, 1933	77.1	84.9	88.5	83.4
Low, 1933	58.3	57.9	74.1	63.6
High, 1932	73.0	78.0	86.2	78.1
Low, 1932	50.2	47.4	70.9	57.5
High, 1931	90.4	105.7	101.5	98.7
Low, 1931	62.3	62.3	80.2	83.5
High, 1930	94.4	109.8	101.4	101.3
Low, 1930	93.3	97.3	96.8	82.6
High, 1929	95.3	106.0	98.8	99.0
Low, 1929	90.4	100.8	96.0	95.3

*Day before President suspended gold payments. 1926 average equals 100.
(Copyright, Standard Statistics Co.)

STOCK MARKET AVERAGES.

	50 Ind'ls.	20 Rails.	20 Util.	90 Total.
Saturday	86.6	36.7	50.9	72.6
Friday	86.9	36.8	51.5	72.9
Week ago	87.1	37.4	56.3	74.0
Month ago	84.3	37.6	57.5	72.3
Year ago	91.2	40.3	65.2	78.8
*April 18, 1933	55.1	26.2	68.1	52.9
3 years ago	82.4	46.7	123.6	84.2
7 years ago	142.4	121.5	125.0	131.3
High, 1934	105.0	54.3	90.3	93.8
Low, 1934	76.0	34.1	50.9	66.4
High, 1933	102.1	58.0	113.7	†96.9
Low, 1933	42.3	23.5	61.1	†43.9
High, 1932	72.3	39.8	111.0	72.9
Low, 1932	35.1	13.2	51.8	35.0
High, 1931	140.2	106.2	103.9	144.3
Low, 1931	60.4	30.8	92.8	61.3
High, 1930	202.4	175.0	281.3	195.8
Low, 1930	122.9	96.4	146.5	114.7
High, 1929	252.8	168.8	253.1	253.5
Low, 1929	141.3	117.7	156.3	140.2

*Day before President suspended gold payments. 1926 average equals 100. †July 18. ††Feb. 27.
(Copyright, Standard Statistics Co.)

Dow-Jones Share Averages.

Group	High.	Low.	Close.	Ch'ge
30 Indus.	99.75	98.93	99.45	*.06
20 R. R.	35.91	35.01	35.80	—.07
20 Util	17.85	17.45	17.68	—.28

STOCK PRICE TREND.

	Saturday.	Friday.
Advances	184	176
Declines	217	410
Unchanged	153	172
Total issues	554	758
New 1934 highs	11	16
New 1934 lows	9	12

BUSINESS INDEX.

Dun & Bradstreet's business activity barometer registered another increase during the week ended Nov. 14 standing at 64.2, the highest level since the last week of June and a rise of 1.4 points over the preceding week. On Nov. 15, 1933, the index stood at 60.

NEW YORK STOCK MARKET

SPECIAL ASSOCIATED PRESS WIRE.

NEW YORK, Nov. 17.—Total stock sales today on the New York Stock Exchange amounted to 453,370 shares, compared with 1,032,170 yesterday, 687,750 a week ago and 577,800 a year ago. Total sales from Jan. 1 to date were 292,224,684 shares, compared with 607,931,015 a year ago and 395,394,305 two years ago. Total sales for the week (five days) amounted to 5,129,560 shares, compared with 4,629,740 last week (five days).

Following is a complete list of securities traded in, giving sales, high, low, closing prices and net changes:

Stocks and Ann. Div. in dollars.	Sales in 100s.	High for Day.	Low for Day.	Close for Day.	Ch'ge for Day.
††Abr-$1.65b†20	38	38	38	38	—4
Adams-Mil 2	2	32⅜	32	32⅜	— ⅛
Addressogr	1	7⅞	7⅞	7⅞	....
AffilProd .60	9	7⅜	7	7	• ⅜
Air-WayElAp	5	1⅞	1⅞	1⅞	....
Alaska-Jul.20b	6	17¼	17	17	....
Allegheny	5	1¾	1¾	1¾	— ⅛
do pf$4ôww	1	6	6	6	— ⅝
Allis-Ch Mfg	9	14⅝	14¼	14⅝	....
AmBank Note	3	14½	14½	14½	— ⅛
Am Can 4..	9	104½	104½	104¼	— ¼
AmCar&Fdy..	2	16⅝	16⅝	16⅝	— ⅛
do pf	2	36⅛	36⅛	36⅛	— ⅜
Am Chain ..	2	6¾	6½	6½	—1
do pf	1	23¾	23¾	23¾	• ⅛
Am Coml Alco	3	30½	30½	30½	• ¼
AmCrystalSug	1	7⅜	7⅜	7⅜	— ¼
Am&ForPw..	7	4⅞	4¾	4⅞	....
do $7 pf..	2	14	14	14	— ½
do 2d pf..	1	7	7	7	— ⅜
Am Internat..	2	6⅝	6½	6⅝	....
Am-LaFra&F	9	⅝	⅝	⅝	....
do pf ....†60		4⅝	4½	4⅝	— ⅜
Am Loco ..	3	18½	18	18	— ¼
AmM&Fd .1g	6	21	20⅞	21	— ¼
Am M & Met..	1	8⅛	8⅛	8⅛	....
Am Metal ..	7	14⅜	14⅜	14⅜	— ⅜
†*AmNewsl⅛	1	25	25	25	— ½
Am Pow&Lt.	13	4	3⅞	4	• ¼
do $6pf 1½	3	12⅜	12⅛	12⅛	— ⅜
A R & St $	25	15⅜	15½	15⅜	• ¼
A Roll M ..	17	18⅞	18½	18⅝	....
A Seating ..	5	4⅝	4½	4⅝	— ⅛
A Sh & C ..	1	¾	¾	¾	....
A Ship B 2.†10		20	20	20	—1
A Sm & R..	2	36⅜	36	36⅜	• ⅛
do 2d pfd..	2	102	102	102	....
A Stl Fdrs ..	7	16½	16¼	16¼	....
do pfd 2.†70		79	77	79	• 2½
Aug R 2..	1	61½	61½	61½	• ½
A Sum Ti¼b ..	2	22⅝	22½	22⅝	• ⅛
A T & T 9..	204	103	100⅛	101⅛	—3⅜
Am Tob 5 ..	1	81½	81½	81½	— ½
Am Type F ..	1	5	5	5	— ¼
do pfd ..†40		15¼	15	15	....
A Wat W 1..	16	13½	12¾	13¼	— ⅜
A Woolen ..	5	8½	8⅛	8⅜	....
Anaconda ..	13	10⅞	10½	10⅝	— ⅛
Anchor C .60	2	17⅝	17⅜	17⅜	— ⅛
do pfd 6½†10		104¾	104¾	104¾	• 3¼
A-D-M 1½b..	2	36¾	36	36¾	• ¾
Ark Nat pf 7..	1	99⅝	99⅝	99⅝	....
Arm Ill ..	18	6	6	6	— ⅛
do pr pf 6	5	67⅞	67⅜	67⅞	— ⅝
Armour A ..	2	7	6⅞	6⅞	— ⅛
A T&SF 2g ..	18	54⅝	53⅜	53⅝	— ⅛
do pfd 5..	1	83¼	83¼	83¼	— ¼
Atl C L ..	7	30	29⅝	29¾	— ⅛
Atl G&WI .†20		7⅛	7⅛	7⅛	— ⅛
Atl Refin 1..	2	25⅞	25⅞	25⅞	— ⅛
Atlas P pf 6†10		104⅝	104⅝	104⅝	— ⅜
Atlas Tack ..	1	5¾	5¾	5¾	....
Auburn A ..	2	25½	25⅛	25½	— ¼
Aust Nich ..	1	14½	14½	14½	....
do pr pf ..	5†60		60	60	....
Aviation C .157		4¾	4	4⅝	— ⅛
Baldwin L .. 11		**6¼**	**6**	**6¼**	**• ⅛**
do pfd ..	3	23¾	23½	23½	—1¼
B & O ..	17	15⅛	14¾	15	— ⅛
Barnsdall ..	4	6⅝	6½	6⅝	....
Bay Cig 4					
pct f ..	5		45	43½	45	•1¼
Beatrice Cr ..	3		18	17⅝	18	....
Beech-Nut ..	1		72	72	72	....
Beld-Hem ½g			12½	12¼	12⅜	— ⅛
BelNR pf7.02		4	104⅝	104⅝	104⅝	....
Bend Aviat..	42		15⅜	14½	15¼	— ⅛
BenInLn 1¼k		2	15	15	15	— ⅛
Best&Co 1½		2	37⅝	37½	37½	— ⅛
Beth Stl ..	7		28⅜	27¾	28¼	— ⅛
do pf 1¾k	2		62	61¾	62	....
Bige-San 1g..	1		23⅞	23⅜	23⅞	— ⅛
Boeing Airpl..	37		10⅛	9⅝	9⅞	— ⅛
Bohn Alum 3 ..	17		57⅜	57⅛	57⅜	— ⅛
Borden 1.60..	10		25	24⅝	25	— ⅛
Borg-War ¾g	20		28¼	27¾	28	— ⅛
Briggs Mfg						
1.80 ..	35		22⅞	22½	22⅞	— ⅛
Br&St 1.20b..	2		20½	20	20½	....
B-ManT ¾g..	3		35⅛	34½	35⅛	• ⅝
do pf 6 ..	1		90	90	90	— ½
BkUnGas 5..	3		51	51	51	— ½
Bucyrus-Erie..	2		4⅜	4⅜	4⅜	— ⅛
do cvt pf..	1		7⅝	7⅝	7⅝	— ⅜
Budd Mfg ..	9		6⅛	5⅞	6	....
do pf ....†260			33⅜	32	33½	— ½
Budd Wheel..	2		2⅞	2⅞	2⅞	— ⅛
Bullard Co ..	8		12	11½	12	•1
BurrAM .40a..	4		16	15⅞	16	— ⅛
Byers Co	1		17⅞	17⅞	17⅞	— ⅛
Cal Pk 1⅛g.. 1			**39**	**39**	**39**	**— ½**
Callah Z-Ld..	1		¾	¾	¾	....
Campbell Wy..	2		13	12⅞	13	— ⅛
Can Pac ..	32		11⅝	11⅜	11⅝	....
Cann Mills ..	2		1	37	37	....
CapAdpt A ..	3		1	31	31	•1
Case J I	9		51¾	51¼	51½	— ¼
do pf ....†20			104	104	104	....
Cate Tr 1½b ..	8		32⅜	32¼	32⅜	• ⅛
Celanese ..	22		30½	29⅞	30½	• ½
Celotex pf ..	3		16¾	16¾	16½	• ½
C Ag 1½g ..	1		21	21	21	....
Cent de P1½g	5		38⅞	38½	38⅞	— ⅛
Ch & O 2.80	12		43⅝	43½	43½	• ¼
Chi& E Ill pf	2		1¾	1¾	1¾	....
Chi & N W ..	6		5¼	5¼	5¼	....
ChiMStP&P pf	1		4⅝	4⅝	4⅝	— ⅛
Chi Pneu T..	11		6⅛	5¾	6⅛	• ⅛
Chi Pneu T pf	2		20¼	20¼	20¼	— ¼
CRI&P 6 pc pf	1		2¾	2¾	2¾	— ¼
Chi Yel Cb ..	2		29½	29½	29½	— ½
Chrysl 1¼b..	38		36	35⅜	36	— ⅛
City I&F 2..	1		20⅝	20⅝	20⅝	— ⅛
City Strs ..	11		1⅛	⅞	1⅛	....
Coca Cola .7b	1		148½	148½	148½	....
Colg Pal ¾b	6		17¼	17	17	— ⅛
Colg P pf 6..	1		98½	98½	98½	— ½
Coll & Alk ..	6		14	13½	13½	— ½
C & Alk pf 7†20			80	80	80	— ¼
Coll Grl ..	16		7⅞	7⅝	7⅞	— ¼
CG&E pfA .6	1		62¾	62¾	62¾	—1¼
Col P vtc 1a	1		37	37	37	• ½
Col Car 3.40	9		72½	72	72	— ½
Com Cred 1.20			34¼	34⅛	34⅜	• ⅛
Com Cr A 3..	1		50¼	50¼	50¼	— ¼
CCr 1 pf 6½†40			107	106⅛	107	— ½
Co In T 2½b	15		57	56	57	• ⅛
Com Sol .60	26		21⅛	21	21	— ⅛
Com & Sou ..	12		1¼	1¼	1¼	....
Co & So pf6	1		30¾	30¾	30¾	—1¼
Con Na 2b..	24		34¾	33¾	34½	•1
Consol Cigar.	5		9¾	9¼	9⅝	— ¼
Con Film ..	15		3⅜	3½	3⅝	• ⅛
do pfd 2k	33		17¼	17	17¼	• ⅜
Con Gas 2 .125			22½	22	22⅜	— ⅛
do pfd. 5.	4		81½	81	81	....
Con Oil 42½	15		8⅞	8⅝	8⅝	— ¼
Con Text ..	1				⅞	....
Container B.	1		3⅜	3⅜	3⅜	....
Con B pf 4.	3		47¼	46¼	46¼	—1⅜
Cont C 2.40	11		51	50¼	51	— ⅛
Cont D Fib	2		6½	6⅜	6½	— ⅛
Cont I 1.20.	9		33¼	32⅝	33	....
Cont Mot ..	8		⅞	⅞	⅞	....
Cont O D1½g	11		18⅜	18⅛	18¼	— ⅛
Corn Exch 3†10			47⅜	47⅜	47⅜	• ⅛
Corn Prod 3	1		68⅜	68⅜	68⅜	• ⅜
do pfd. 7.	1	148		148	148	—2
Cr of Wh 2.	4		34⅛	34	34	— ⅛
Crown Ck 1.	2		26¼	26	26¼	— ⅛
do pf 2.70	1		42½	42½	42½	• ⅝
Crown Zeller.	1		4¾	4¾	4¾	....
Cu Am Sug ..	4		5⅝	5¼	5⅜	• ⅛
do pfd. ..†50			43	43	43	•1
Curtis Pub ..	2		19½	19½	19½	— ¼
do pf 4¼k	1		83½	83½	83½	— ½
Curti Wright	35		3	2⅞	3	• ⅛
do A	56		9	8½	8⅞	— ⅛
Cutlo Wh .30g	6		8	7½	7⅝	— ⅛
Deere & Co..	8		21	20½	20¾	— ¼
do pfd. .40	1		15¼	15¼	15¼	— ⅛
Del & Hud ..	3		40⅜	39½	40⅜	— ⅛
De L & W..	2		17¾	17⅝	17⅝	— ⅜
Detroit Ed 4..	3		67	66	67	....
De & R A 2b	2		50¼	50¼	50¼	— ⅛
Dia M pf 1½	1		31½	31½	31½	....
Dome M 2a..	4		37⅜	36⅞	37⅜	— ⅛
Doug Airc ..	90		23¼	22⅝	22⅝	— ⅝
Dress A1½g	1		19¾	19¾	19¾	— ¼
duP deN3.10b	14		96½	96	96¾	— ¼
DuqLt 1 pf5	190		105½	105¼	105¼	....
Eastern Roll.. 5			**6⅜**	**6⅛**	**6¼**	**— ⅛**
Eastman K 4..	7		109½	109	109¼	— ¼
Eaton Mfg 1..	5		17¼	17	17¼	• ⅛
El & Mus .20g	3		7⅝	7⅝	7⅝	....
El Auto L..	12		26½	25⅝	26⅜	— ⅛
do pf 7...†70			109	109	109	•1
El Bond Sh..	7		4⅞	4⅞	4⅞	....
El P & Lt..	5		3	3	3	....
do $6 pf..	1		7⅛	7⅛	7⅛	— ⅛
do pf	2		8	7¾	7¾	— ⅛
El Stor Bat .3			67⅞	67⅜	67⅝	— ⅛
Endicott-J 3.	1		50¼	50¼	50¼	....
Eng PS $6 pf	1		18½	18½	18½	....
Equit Off Bl	8		5	5	5	....
EskiKwTul ½	2		10	9⅞	9⅞	— ⅛
Fairbanks pf.†20			**61¼**	**61¼**	**61¼**	**— ⅜**
Fairbanks Mor	1		12½	12½	12½	— ⅛
Fed Lt & Tr..	2		4⅜	4⅜	4⅜	....
FedWatSvc A	8		1¼	1⅛	1⅛	....
Fed D St 1b	13		22⅜	22⅛	22¼	— ⅛
FedMogul 1..	3		15⅝	15⅜	15⅝	— ⅛
Filene pf6⅛g†10			104½	104½	104½	•1¾
FirestT&R.40	9		15⅝	15¼	15½	— ⅛
do pf 6....	1		80⅜	80⅜	80⅜	— ⅛
FirstNRy 2½	1		64	64	64	....
Fox Film A ..	6		13¾	13⅜	13⅜	— ⅜
Freept Tex 2	6		27⅝	27¼	27⅝	• ⅛
Gamewell ..†20			**97⅛**	**83½**	**81½**	**—2**
Gen Am Inv..	1		7	7	7	....
do pf 6 ..	1		79¾	79¾	79¾	— ¼
Gen Asph .65g	8		8	7¾	7¾	— ⅛
do pf 8 ..†10			104¼	104¼	104¼	— ¼
G Bronze ..	2		7	6⅞	7	....
Gen Cable ..	1		3½	3½	3½	....
do pf A ..	2		22	21½	22	•1
G Elec .60..	30		19¼	19	19¼	— ⅛
do spl .60.	12		12½	12½	12½	....
G Foods 1.80	11		34½	34¼	34½	....
Gen G&E A..	7		½	⅜	⅜	— ⅛
Gen Motors	4		30⅝	30⅛	30⅝	— ⅛
Gen M 1½b..	93		30⅞	30⅜	30⅝	— ⅛
do pf 5 ..	5		106⅛	105½	105½	—1
Gen Pf pf 6.†10			90	90	90	—2
Gen Pr ..	2		27	27	27	—1
G Refract ctf	6		15⅜	14	14⅜	• ¼
Gillette 1 ..	15		14⅜	14¼	14⅜	— ⅛
do pf 5 ..	3		69½	69⅜	69⅜	— ⅛
Gimbel Bros..	2		4⅜	4⅜	4⅜	— ⅛
GlidC 1.15b..	13		26¼	25⅞	26	• ⅛
Gobel	4		4½	4⅜	4½	— ⅛
Gold D 1.20	6		17⅞	17	17⅛	— ⅛
do pf 6 ..	1		112	112	112	—1½
Goodrich ..	3		10¾	10⅜	10½	— ¼
Good T & R 11			24⅛	23⅜	24	• ¾
Graham P ..	2		2⅛	2⅛	2⅛	....
Granby C M..	11		5¾	5½	5¾	....
Grand Union	2		5⅝	5½	5⅝	....
do pf 3 ..	1		31⅜	31⅜	31⅜	— ⅜
Grant WT 1 ..	3		31⅜	31⅛	31⅜	— ⅛
GNIOre ctf1½g	3		11½	11½	11½	— ⅜
Gt N Ry pf..	15		15	14⅜	14⅜	— ⅜
GWSug pf 6..	3		28⅜	28⅜	28⅜	— ¼
do pf 7 .†50			115½	115	115	— ½
HackWpfA1¾k.. 1			**31**	**31**	**31**	**• ½**
Hahn D Strs	4		5⅞	5⅞	5⅞	• ⅛
Hall Print ..	5		7	7	7	— ⅛
Hamil Watch	2		6¼	6¼	6½	— ¼
Hanna pf 7 .†50			99¾	99½	99½	— ¼
Haz-At Gl 5..	3		80	79⅝	79⅞	•1¼
Her cv pf 5b	1		99	99	99	— ¼
Hollanda ..	3		7¾	7¾	7¾	— ¼
Hou-HA 2½k	2		26⅝	26⅜	26⅝	• ⅛
do B	5		6¼	6⅛	6¼	• ⅛
Hou F pf 2½	1		49¾	49¾	49¾	....
Houston Oil..	2		16¼	16¼	16¼	— ¾
do new ..	3		12⅞	12⅞	12⅞	....
Howe Sd 3..	2		48	48	48	....
Hud & Man..	1		4¾	4¾	4¾	— ⅛
Hudson Mot..	6		9¾	9⅝	9¾	— ⅛
Hupp Mot ..	15		3	2⅞	3	....
Illinois Cent.. 4			**16⅜**	**16⅛**	**16⅛**	**• ⅛**
Ind Ray 1.60	8		28¾	28⅜	28¾	— ⅛
Ing Rd 1¾g	2		59	58¼	58¼	— ¾
Ind Stl ¼g ..	4		32⅝	32¼	32⅝	• ⅛
Inspirat Cop.	1		3	3	3	....
Int Rap Tr..	15		13¾	12⅝	13¼	• ¾
Interlake Ir..	3		5¾	5¾	5¾	— ⅛
Int Agr pr pf	1		31¾	31¾	31¾	— ¼
Int B Mac 6	3	147		147	147	....
Int Carr .20..	2		5¾	5⅝	5⅝	....
Int Cement ..	4		26	25½	26	....
Int Harv .60	8		37¼	36½	37¼	....

NGE PRICE L BOARD

CHANTS' EX- Wheat futures limited course with domestic exciting. The t was strong, sed ¼c higher c off on May. t its opening r.

out unchanged close was un- igher. pened at 100¼, heat 99¼, off

which were 46,500 2,500 a week ago cluded 9 cars local eceipts, which were d with 30,000 a year ago, included ugh. Oats receipts, compared with 2,000 a year ago,

h Grain.

1c lower; corn ½ eady, made on the floor y were as follows: winter, $1.02@ winter, 95c. 89½c; No. 2 yel- c. 86c; No. 4 yel- e. 95c. white, 54c.

PASSES REVIOUS PEAK

—Forebodings that first ever experi- fter-harvest move- n prices tend most- ions surpassed the Rural competition meager supplies of a single car load r shipment to Chi- asis of current pre- ron would sell here

r, 8c off to ¾c day's finish. May, ac closed unchanged oats unchanges visions varying from gain. taking on the pace delivery contracts quickly after an ited from relative e fact that less fa- ed as a stimulating

however, July corn ed with May and ure was a factor ultimately feel the estic wheat harvest the southwest about

of foreign wheat rains in domesti est, northwest and s as a handicap to t, however, showed

to upturns in corn

se because of rather se buying. ge market sag, pro- ess from action of

IN PRICES

ANTS' EXCHANGE, e today's trade, in the local markets d from other mar-

	Prev. Close.	Close.
WHEAT.		
101	100¾	
101¼-¾	100⅝-¾	
101	100⅛-¼	
99⅛-⅜	99⅝-¾	
107¼	107	
78⅜	78¼	
70⅝	71⅛	
WHEAT.		
99½	99⅜	
99⅛-⅜	99⅝-¾	
96¼	96⅜	
104⅜	104⅝	
83⅜-⅞	83⅝-¾	
78⅜	79⅛	
The Metals		
90	92	
6.38a-.38	94⅛-.38	
90¼	90⅝-.38	
R CORN.		
94¼-⅜	93⅝-¼	
84¼-⅜	83⅝-¼	
87⅛	86¼-⅜	
CORN.		
84⅝-⅞	84-84⅛	
85¾a	85⅛a	
CORN.		
9	10	
83⅛-¼	83-83⅛	
84¾b	84¾b	
74	74n	
OATS.		
53	52⅝	
53a	52⅞	
54¼	54	
42⅞	42⅝	
OATS.		
50¼-⅝	50¼	
RYE.		
70	73	
RYE.		
76⅝	75⅜b	
BARLEY.		
77a	74n	
ARLEY.		

STOCK LIST MOSTLY HIGHER FOR WEEK

Holiday Cuts Down Aggregate Business — Changes on Whole Not Large.

With the trading week shortened one day by Armistice holiday, a lighter volume of business was done on the St. Louis Stock Exchange last week, though prices were unchanged to higher for most part. Small advances were recorded by Wagner Electric and International Shoe, while Aloe and Coca-Cola Bottling on small trades were up two points each.

Brown Shoe and Missouri Portland closed unchanged.

Ely & Walker and National Candy were down fractionally.

ST. LOUIS STOCKS

ST. LOUIS STOCK EXCHANGE, Nov. 17.—Sales of stock on the local board during the week (5 days) amounted to 1809 shares, compared with 1858 the previous week.

The following is a complete list of transactions in the exchange during the week, with sales, high, low, closing prices and net changes:

Stocks and Par Value.	Sales for Wk.	High for Week.	Low for Week.	Close for Week.	Ch'ge for Week.
Am. Dimplers (no par)	40	13	12¾	13	+2
Brown Shoe, no par	110	55	55	55	....
Coca-Cola (no par)	10	122	122	122	....
Coca-Cola B (no par)	24	22	22	22	+2
Ely & Walker 1st pf 7%	43	23	23	23	....
Ely & Walker 2d pf 7%	245	14⅞	14⅞	14⅞	-⅛
Hamilton-Brown Shoe, no par	8	4¼	4⅛	4⅛	....
Hyd. Brake, no par	4	4	4	4	....
International Shoe, no par	400	44¾	43½	43⅞	-¼
Johnson Shoe, no par	8	44	44	44	....
Laclede-Christy Clay Prod.	5	15	15	15	....
Laclede Steel Co.	25	47	47	47	+1
Mo. Portland Cement	25	5⅞	5⅞	5⅞	-⅛
Mo. Pub. Ser. Co.	220	6⅝	6½	6½	....
Mo. Pub. Ser. Co. pf	7	7	7	7	....
Nat. Candy, no par	170	17	16½	16½	-¾
Nat. Candy 1st pf 6%	7	17	17	17	....
Scullin Steel, no par	15	17	17	17	....
Stix, Baer & Fuller	20	3¾	3¾	3¾	....
Stix, Baer & Fuller 1st pf	64	120½	120	120½	• ¼
Stix, Baer & Fuller 2d pf	27	12	12	12	....
Wagner Elec. com.	55	8¾	8¾	8¾	• ¾
Wagner Elec. pf 7%	45	12¼	12¼	12¼	• ¾
Wells-Dickey Co.	100	12⅜	12⅜	12⅜	....

DIVIDEND MEETING RESULTS

ORK, Nov. 17.—Electric Storage ordered final dividends of 75 on the common and preferred 1934 payable Jan. 1 to stock close, 10. The disbursements bring for the year on each class of $2.25 against $2 in 1933.

Transit Co. declared a semi- idend of 35 cents on the cap- payable Dec. 15 to stock of 30. The previous payment was June.

s of Wright Hargreaves Mines declared the usual extra divi- ds a share and the regular quar- ly of 10 cents, both payable funds on Jan. 2 to stock of 10.

NEW YORK RUBBER MARKET

NEW YORK, Nov. 17.—Crude rubber opened dull, 2 to 4c lower. Dec. ain unquoted; March 13.13; May

rubber futures closed dull, un- to 4 higher. Dec. 12.91@92; ch 13.20@21; May 13.41. ribbed spot closed 12.88n.

WEEK'S EARNING REPORT

ociated Press.

YORK, Nov. 17.—Per share some corporations reporting week comparisons with last

Nine months ended Sept. 30.

Nickel of	1934	1933
	$ .86	$ .28
Carbon	.68	.44
& Electric	1.15	1.27
Railroad	.93	1.17
ast Line	.41	Nil
	1.68	1.17
unting	*1.10	Nil
	.78	1.80
	2.43	.45
	.38	Nil
Telegraph	1.60	4.00
months ended Sept. 30:		
& Electric	.39	.63

DIVIDENDS

Company	Amount	Payable	Holders of Record
Arkansas Natural Gas Corp. class A	50c	Dec. 1	Nov. 20
Arkansas Natural Gas Corp. class A pf	$1.75	Dec. 1	Nov. 20
Arkansas Natural Gas Corp. class B	50c	Dec. 1	Nov. 20
Arkansas Natural Gas Corp. class B pf	$1.75	Dec. 1	Nov. 20
Bendix Aviation	50c	Dec. 15	Nov. 30
Bethlehem Steel pf 7%	$1.75	Dec. 1	Nov. 15
Bethlehem Steel pf 8%	$2	Dec. 1	Nov. 15
Bethlehem Steel pf 7%	$1.75	Jan. 1	Dec. 15
Bethlehem Steel pf 8%	$2	Jan. 1	Dec. 15
Bucyrus-Erie pf	$1.75	Dec. 1	Nov. 20
Bucyrus-Erie pf	$1.75	Mar. 1	Feb. 20
Bucyrus-Erie pf	$1.75	June 1	May 20
Bucyrus-Erie pf	$1.75	Sept. 1	Aug. 20
Bucyrus-Erie pf	$1.75	Dec. 1	Nov. 20
Cleveland Cliffs Iron pf	$1.75	Dec. 1	Nov. 15
Cleveland Cliffs Iron pf	$1.75	Mar. 1	Feb. 15
Cleveland Cliffs Iron pf	$1.75	June 1	May 15
Cleveland Cliffs Iron pf	$1.75	Sept. 1	Aug. 15
Cleveland Cliffs Iron pf	$1.75	Dec. 1	Nov. 15
Commercial Credit pf	$1.50	Dec. 1	Nov. 20
Commercial Credit pf	$1.50	Mar. 1	Feb. 20
Commercial Credit pf	$1.50	June 1	May 20
Commercial Credit pf	$1.50	Sept. 1	Aug. 20
Commercial Credit pf	$1.50	Dec. 1	Nov. 20
Commercial Solvents class A	50c	Dec. 15	Nov. 30
Commercial Solvents class B	50c	Dec. 15	Nov. 30
Continental Can pf	$1.75	Dec. 1	Nov. 15
Continental Can pf	$1.75	Mar. 1	Feb. 15
Continental Can pf	$1.75	June 1	May 15
Continental Can pf	$1.75	Sept. 1	Aug. 15
Continental Can pf	$1.75	Dec. 1	Nov. 15
Continental Oil	25c	Dec. 15	Nov. 30
Continental Oil pf	$1.50	Dec. 15	Nov. 30
Continental Oil pf	$1.50	Mar. 15	Feb. 28
Continental Oil pf	$1.50	June 15	May 31
Continental Oil pf	$1.50	Sept. 15	Aug. 31
Continental Oil pf	$1.50	Dec. 15	Nov. 30
Crown Cork & Seal pf	$1.75	Dec. 1	Nov. 15
Crown Cork & Seal pf	$1.75	Mar. 1	Feb. 15
Crown Cork & Seal pf	$1.75	June 1	May 15
Crown Cork & Seal pf	$1.75	Sept. 1	Aug. 15
Crown Cork & Seal pf	$1.75	Dec. 1	Nov. 15

GET TWO GARMENTS FOR ONE LOW PRICE



2 SUITS



A SUIT and TOPCOAT



A SUIT and OVERCOAT

2 for $15.99

2 for $20.99
2 for $25.99
2 for $30.99
2 for $35.99



KELLY CLOTHING CO.
S. E. Cor. 6th & Olive Sts.

WALTER GIFFORD PROMISES AID IN A. T. & T. INQUIRY

"We Have No Skeletons to Be Exposed," He Says, "Public Has Right to Fullest Information."

By the Associated Press.

NEW YORK, Nov. 17. — Walter S. Gifford, president of the American Telephone & Telegraph Co., today promised the Federal Communications Commission he would co-operate in its inquiry into the company's operation.

Since the inquiry was announced Thursday, common stock of the company, held by nearly 700,000 persons, has dropped more than $10 a share. The closing price today, off 3⅜ from yesterday, was 101⅛.

Gifford's statement follows:

"In a business as extensive as ours, which so vitally concerns so many people, the public has a right to the fullest information as to how its affairs are conducted.

"We therefore have no objection to investigations by properly constituted authorities at any time. We have no skeletons in the closet to be exposed.

"Disturbing to Confidence."

"It is regrettable, although perhaps inevitable that public investigations should be disturbing to confidence, at least until all who have criticisms to make have made them, and the company has had an opportunity to reply.

"We are primarily concerned with furnishing the people of this country with the best possible telephone service at the lowest possible cost, consistent with fair treatment of employes and of those who have invested their savings in the business.

"We believe there is no conflict between our aim and the aim of the Federal Communications Commission and we welcome the opportunity to place before that body all the facts as to the manner in which our business is conducted."

While it has been impossible accurately to check the source of the selling, brokerage houses reported a preponderance of odd lot selling orders. A more accurate check will be available when the transfer books of the company begin to record the transactions in the next few days.

Study Ordered by Congress.

In quarters close to the company, it was asserted that any general assumption that the Federal Communications Commission investigation necessarily portends the overturn of rate structures and corporate alignments was unfounded, because the investigation is mandatory under the Communications Act of 1934. The commission already has conducted investigations into exclusive contracts between railroads and telegraph companies.

Directors of the telephone company will meet next Wednesday to take action on the quarterly dividend. While no comment was made in advance of the meeting, it was the expectation in usually well-informed circles that there would be no change in the rate which has been $9 annually since 1921, although not fully-earned since 1931.

JULIUS ROSENWALD'S NIECE ELOPES DAY AFTER DIVORCE

Mrs. Florence Stein and Tom Menefee, Formerly of Houston, Tex., Wed.

Special to the Post-Dispatch.

CHICAGO, Nov. 17.—One day after her divorce from Montefiore Stein, wealthy La Salle street broker, Mrs. Florence Stein, niece of the late Julius Rosenwald, eloped to Waukegan, Ill., with Tom Menefee, formerly of Houston, Tex. She divorced Stein Thursday on the ground of cruelty. Last night she and Menefee drove to Waukegan, accompanied by four friends, and were married. Then they started East to sail for a year's honeymoon in Europe. Before departing, they expect to visit Washington so that the bride's 20-year-old twin sons, who are in school in nearby Virginia, may meet their new step-father.

The bridegroom is the son of Mrs. Walter Elliott Fruit of Houston and the late De Witt Clinton Menefee. He came to Chicago six or seven years ago. His wife is the daughter of the architect, Sigmund Eisendrath. When she was married to Stein 21 years ago Irene and Vernon Castle were their only attendants. Later at their home Irene Castle met Maj. Frederic McLaughlin, to whom she was married later.

TURKEY TO SETTLE WITH U. S.

Lump Sum of $1,300,000 to Be Paid Over War Requisitions.

By the Associated Press.

WASHINGTON, Nov. 17.—A lump sum settlement of $1,300,000 for American claims against Turkey for property requisitioned or destroyed during the World War has been agreed upon by the two Governments.

Fred K. Neilsen, American member of the Turkish-American commission which has been studying all claims in Istanbul during the last nine months, returned to Washington today with a comprehensive report on the proceedings for the State Department. Of the 900 cases considered by the commission, approximately 600 were rejected, and 300 will be given further consideration by the State Department.

13,000 VIEW STREAMLINE TRAIN AT UNION STATION

Union Pacific Carrier to Be on Exhibition From 10 A. M. to 9 P. M. Today.

Approximately 13,000 persons viewed a Union Pacific streamline train, which is on exhibition at Union Station, between noon and 9 p. m. yesterday. It will be on view today between 10 a. m. and 9 p. m. on Track One at the west end of the station.

Each visitor was handed a metal "lucky piece" picturing the train and a pamphlet describing it. The train consists of a Diesel-engined locomotive, or "power car," a mail and baggage car, three Pullmans, and coach equipped with a kitchen. It recently established a record of 56 hours, 55 minutes for the 3300-mile run between Los Angeles and New York.

Dies of Football Injury.

CROCKETT, Tex., Nov. 17.—Paul Magee, 18 years old, fullback on the Groveton (Tex.) football team, died today from a head injury suffered in a recent game.

KIDNAPING CHARGES DISMISSED

Woman Charged Mother With Abducting Former's Daughter.

NEW YORK, Nov. 17.—Kidnaping charges brought by Mrs. Helen Starr Brock Josephson against her mother, Mrs. Libby Starr, of Mamaroneck, N. Y., were dismissed today by Magistrate Louis B. Brodsky. Mrs. Josephson accused her mother of having abducted her daughter, Constance, age 9.

The magistrate said the intent named in the law was not proved, and that the grandmother had the child's best interest at heart.

ANDREW RUSSEL VERY ILL AT FEDERAL PRISON FARM

MILAN, Mich., Nov. 17.—Andrew Russel, 79 years old, former State Treasurer and Auditor of Illinois, now serving an 18-months sentence at the Federal Detention Farm here, was reported by Superintendent John J. Ryan tonight to be "a very sick man."

Russel's wife and members of his family visited him Saturday afternoon, Mrs. Russel remaining with him in the Federal Hospital. Physicians of the Public Health Service are caring for him. Russel has been an inmate of the farm for three months. The nature of his illness was not disclosed.

He was sentenced in connection with the failure of the Ayers National Bank at Jacksonville, Ill.

November Special!
$3.75 ROOMS PAPERED $3.75
Paper, Border and Work Included.
1622 MISSISSIPPI
PROSPECT 9792

XMAS MONEY FOR OLD GOLD
STERLING SILVER
Broken or any condition. Watches, Chains, Rings, Bridges, Teeth.
$6 to $35 Oz.
Less Handling Charge.
Cash Paid Immediately. Bring to
Indiana Gold & Silver Co
222 No. 6th
Next Door to Kelly's

Music teachers advertise in the Post-Dispatch Want Ad Columns.

Special Thanksgiving Offer!

UNION-MAY-STERN'S GIGANTIC TRADE-IN FAIR

for the Benefit of

WELCOME INN

LIBERAL TRADE-IN ALLOWANCE
(All to Go to Welcome Inn)

for Your Clothing, Shoes, Butter, Eggs, Old Automobiles, Fuel, Old Furniture, etc., on the Purchase of New Furniture

To Our Saint Louis Friends:

The splendid response on Saturday, the first day of Union-May-Stern's Trade-In Fair for the benefit of Welcome Inn, is most gratifying and we feel assured that this sale is going to give comfort to many a person in our neighborhood.

A bed, dresser, table or chair is a real event here and we wish to extend a personal thanks to each and every one who participates in this event.

Mrs Nat Brown
Chairman Welcome Inn.



A Thick 9x12 Mothproof Rug Pad With a 9x12 Axminster Rug
This exceptional offer while a limited number last. Both for $19.17



Mattresses
$7.50 Values . $5.95



Coal Range
$32.50 Value . $22.50



Felt-Base Linoleum
49c Value. Sq. Yd. . . 39c



Circulator Heater
$19.75 Value . $12.95



Cretonne Boudoir Chair
$7.50 Value . . $4.95



Porcelain Gas Range
$42.50 Value . $29.75

$1 DELIVERS
A QUICK MEAL
MAGIC CHEF

Magic Chef's perfect performance can now be yours at a very small cost per day on our liberal terms. Model illustrated is only $39.95



Trade In Your Old Range



Custom-Built Studio Couch
$27.50 Value . $16.95



Walnut Finish Windsor Bed
$9.75 Value . $6.95

Free! This 10-Piece Ensemble



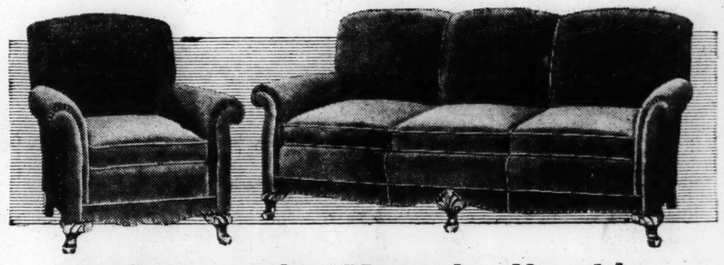
With a Faultless Full-Porcelain-Tub Washer All for $39.95



Occasional Table
$8.50 Value . $5.95



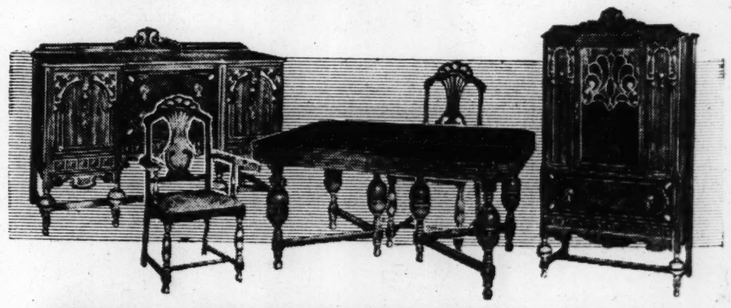
Remington Portable
Only $1 Delivers $17.95



Stylerite Suite Made by Kroehler
Would Ordinarily Sell for $175
Stylish, well tailored. Graceful and comfortable. Covered in heavy mohair frieze—choice of green or rust. All new filling. Built and tailored in the usual high-class Kroehler manner. $119



Stylerite Burl Walnut Bedroom Suite
Would Ordinarily Sell for $195
A value we are proud to offer. The burl walnut is decidedly rich looking—the lattice trim lends a note of personality. This Suite with twin beds (5 pieces) is $139. The 4 pieces shown, are only $129



Walnut Dining-Room Suite, 8 Pieces
Would Ordinarily Sell for $125
You'll agree when you see this Suite that it's a most unusual value. Stoutly built pieces of walnut with exquisite overlays and routed designs. Buffet has sliding silver tray. (China cabinet priced extra.) The table, buffet, six chairs $89

SHOP ALL DAY MONDAY TILL 9 P. M.

Branch Stores
1063-67 Hodiamont 7150 Manchester
2720-22 Cherokee St. Vandeventer & Olive

UNION-MAY-STERN
1130 OLIVE ST.

Exchange Stores
Vandeventer & Olive
616-18 Franklin Ave. 206 N. 12th St.

A Story for Children
DAILY IN THE POST-DISPATCH DAILY MAGAZINE

ST. LOUIS POST-DISPATCH

Crossword Puzzle
Daily in the Post-Dispatch

PART TWO — ST. LOUIS, SUNDAY MORNING, NOVEMBER 18, 1934. — PAGES 1—4B

A Midseason SALE of Custom Footwear

Beginning Monday . . . Clearance of Our Entire Stock, With Very Few Exceptions

LAIRD-SCHOBER! DELMAN! BEAUX ARTS!



$12.50 to $18.50 Models! $8.75

¶ How women look forward to this event...and no wonder! It affords the opportunity to save on perfectly exquisite footwear...Fall and Winter models taken from our own stock and offered at drastic reductions! Shoes for street and sport...dressy types ...evening models.

Not Every Size in Every Style, So Come in Early!

Third Floor

Handbags to match the shoes

Regularly $4.98 to $10 . . . Beginning Monday, at

Savings of 1/3



Get here at 9...you may find the companion Handbag to your shoes! Styled and finished with custom distinction... and offered at welcome savings.

Third Floor



a Shagmoor

is the perfect companion for

Wintry Days

- *It Won't Crush or Wrinkle*
- *Its Classic Lines Are Good From One Season to the Next*
- *Coloring and Design Are Superb*

Ranging From

$29.75 to $79.75

¶ Shagmoors belong to the outdoors . . . to the crisp, nippy winds and temperamental climate of Winter! Their beauty of workmanship is just one of the promises that a Shagmoor label always fulfills. Others are high style, long and arduous wear, and splendid value. Sizes for misses, women, and petites.

Fashion Center Is the Only Place in Town Where You Can Choose Shagmoors.

Fourth Floor

FOR TELEPHONE ORDERS or Adjustments Call GArfield 4500 . . . Direct, Quick Personal Shopping Service

FAMOUS-BARR CO.

OPERATED BY THE MAY DEPT. STORES CO.

WE GIVE AND REDEEM EAGLE STAMPS—FEW RESTRICTED ARTICLES EXCEPTED

Look! Our November Sale of Handkerchiefs

Brings 10,000 Dozen Super-Quality Men's and Women's 'Kerchiefs...

At Savings of . . 1/3 to 1/2 Starting Monday



Women's Handkerchiefs

Of Linen! 39c Value . . . 25c

¶ Supply personal as well as gift needs! Lovely Linen 'Kerchiefs with hand-rolled hems and hand-appliqued or embroidered corners.

Lace Handkerchiefs
25c Value . 15c
250 dozen of these exquisite 'Kerchiefs for women! Linen; wide lace edges.

Initial 'Kerchiefs
6 *for* $1.00
Regularly 25c each! Men's ...of linen with embroidered initials. In gift box.

Initial 'Kerchiefs
50c value! Women's; of linen, made by hand. 25c

Men's Handkerchiefs
50c value! Linen; corded borders. Hand hems! 25c

Women's 'Kerchiefs
75c and $1 values! Handmade; of soft linen. 50c

Linen Handkerchiefs
Men's 25c kind! ¼-inch hemstitched hems. 15c

Handkerchiefs, 6 for
Women's; regular 10c linen 'Kerchiefs. Tiny hems! 39c

Men's $1 'Kerchiefs
Large size; of soft linen. Hand rolled hems. 50c

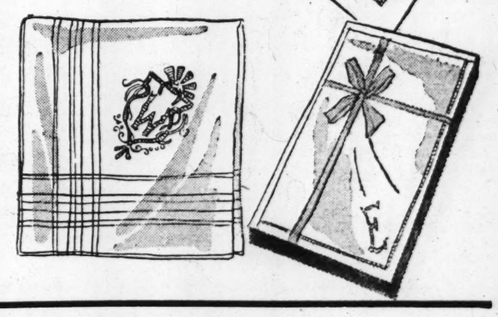
Linen Handkerchiefs
15c value! Women's; hand appliqued corners! 10c

Linen Handkerchiefs
18c value! Men's; linen; ¼-inch hemstitched hems! 11c

Cambric 'Kerchiefs
10c value! Women's attractively embroidered kind. 5c

Men's 15c 'Kerchiefs
Colored woven border Handkerchiefs of soft cambric! 8⅓c

Boxed 'Kerchiefs
Three women's embroidered Handkerchiefs in each box! 29c



Select Now for Christmas Gifts!

Take Advantage of These Savings and Put Some Away for Christmas . . . It's Only About 5 Weeks Off!

Main Floor



Kleinert's Gem

Shields

Namsook Covered!

3 *Prs.* 79c

¶ Regular or crescent shape; choice of flesh or white. Sizes 2, 3 and 4.

Notions—Main Floor

Ring Mountings

Of Platinum!

$115 to $145 Values, at . . . $98



¶ Baguette and marquise styles, combined with small brilliant diamonds...to show off *your* stone most effectively!

$250 Mountings; 44 diamonds....**$195**
$220 Ring, with 28 diamonds.....**$169**
$210 Mountings; 36 diamonds....**$159**

You May See Your Stone Set by Our Skilled Craftsmen if You Wish!

Jewelry Repair—Main Floor Balcony



Navy, White Brown! Small, Medium and Large Sizes

Nautical

But Oh, So Nice..

$1.98 hooverettes

$1.59

¶ For the home, the office or the beauty parlor! Cut full, with generous front lap!

Of Tubfast Material!

Fifth Floor



take a snapshot

Indoors

Of Baby's Birthday Party!

¶ You can with supersensitive Film, photo flood bulbs and an Eastman camera . . . priced at **$2.25** to **$40.**

Kodak Dept.—Main Floor

F. J. OLTMAN, MISSOURI RELIEF OFFICIAL, DIES

Secretary and Confidential Aid To Late Festus J. Wade for 17 Years.

Fred J. Oltman, St. Louis disbursing officer for the Missouri Relief and Reconstruction Commission and previously for the CWA, died yesterday at his home, 6063 Kingsbury avenue, after an illness of six weeks. He was 49 years old.

Death was due to Hodgkin's disease, which is chronic enlargement of the lymphatic glands and spleen, with progressive anemia.

For 17 years, until the death in 1927 of Festus J. Wade, president of the Mercantile Trust Co., Mr. Oltman was Mr. Wade's secretary, assistant and confidential aid.

He was born here and attended Webster School, starting work as a stenographer for the old Hargadine-McKittrick Dry Goods Co. He became secertary of one of the partners and later for the receiver. Then he answered Mr. Wade's newspaper advertisement for a secretary. The banker had tried about 10 young men, seeking one he liked and could trust, and who could travel with him. Friends told Mr. Oltman he could not get along with his new employer, but in a two-week trial he made a start which ripened into a close business friendship.

He went to Paris with Wade for a meeitng of the International Chamber of Commerce considering post-war public finances. Mr. Wade was chairman of the American Bankers' Association committee on the subject. His secretary made tabulations for him, on the basis of which he advocated, upon his return, cancelation of the allied war debts, as a business proposition to help trade.

Promotion was offered the bank president's assistant several times and he had offers of official positions with other banks. Mr. Wade died Sept. 28, 1927, the day before the tornado. He was treasurer of the local Red Cross chapter. On Mr. Oltman's shoulders fell the burden of handling the large relief fund.

In March, 1929, Mr. Oltman and his former employer's son, Festus J. Wade Jr., resigned from the bank to form an investment banking firm, Festus J. Wade Jr. & Co. Mr. Oltman was vice-president of that concern until two years ago, when he became connected with the firm of Kenneth H. Bitting & Co. Inc. He had been in the new position only a few days when stricken with arthritis, which made him helpless at his home for a year. Upon recovery he took the CWA position.

He is survived by his widow, Mrs. Frances Kutter Oltman; a son, Elmer Howard Oltman; a daughter, Miss Gladys Oltman, and his mother, Mrs. John F. Oltman. The funeral will be held at the Math Hermann & Son mortuary, Fair and West Florissant avenues, at 2 p. m. tomorrow, with burial in Memorial Park Cemetery.

HORSES TO BE RETAINED FOR LARGE PORTION OF ARTILLERY

33 Batteries to Be Horse-Drawn, 41 Motorized; Animals Preferred in Rough Country.

WASHINGTON, Nov. 17.—War Department plans for motorization and mechanization of artillery units to become effective Dec. 1, it was shown today, provide for the retention of 33 horse-drawn batteries of 75 mm. guns, while 41 units will be motorized.

After discussions continuing since the world war, army officers have decided that, despite the greater mobility of motor drawn guns on good roads, the faithful horse is still necessary over muddy roads or through rough country.

Training units of the Field Artillery School at Fort Sill, Ok., will be increased to two regiments, one battalion and a brigade headquarters through reconstitution of units to become inactive at Fort Snelling, Minn., and Fort Riley, Kan. The enlisted strength at Fort Sill will be increased approximately 100.

The horse-drawn artillery will be retained at Fort Sheridan, Ill.; Fort Hoyle, Md.; Fort Sam Houston, Tex.; Fort Riley, Kan.; Fort Snelling, Minn.; Fort Myer, Va.; Fort Francis E. Warren, Wyo.; Presideo of Monterey, Cal.; Fort Bliss, Tex.; Fort Benning, Ga.; Fort Bragg, N. C.; and Fort Sill.

PATERSON BROAD SILK WORKERS VOTE TO STRIKE

Union Head Says 15,000 Will Walk Out Wednesday Over Contract Owners Say Was Abrogated.

By the Associated Press.

PATERSON, N. J., Nov. 17.—Eli Keller, general manager of the Associated Silk Workers, announced today that broad silk workers had voted to strike next Wednesday at midnight. He said about 15,000 would walk out.

Keller said the union would demand that the manufacturers honor a contract, signed more than a year ago at the conclusion of the 1933 textile strike. The manufacturers declared this contract was abrogated in September when the silk workers joined the National Textile strike.

The contract provided that there should be no strike in Paterson unless 40 per cent of the silk and rayon looms in the competing areas outside Paterson were idle. At the time of the national strike the manufacturers said only 15 per cent of the looms were idle, but the union leaders asserted 55 per cent were idle. Since the return of the workers, Keller charges, there have been wage reductions and discriminatory acts against those who walked out.

A strike of 20,000 dyers and finishers has been in progress in the Paterson area since Oct. 25.

Convict Who Studied Law, Won New Trial



JAMES McFARLAND, SERVING 50 years in Folsom Prison, Cal., on a murder charge, he devoted his spare time to law books. As a result, he wrote a brief, asking for a new trial, appeared as his own attorney, and won the new trial and a writ of error. McFarland was arrested 25 years ago. A few months later he was declared insane and committed to an asylum. Shortly thereafter he was returned to court, pleaded guilty and given a 50-year term. In his plea for a new trial McFarland contended that he was not discharged as cured by the asylum; therefore he was insane at the time he entered the guilty plea.

SCOTTSBORO CASE AGAIN BEFORE U. S. SUPREME COURT

Review Is Sought for Clarence Norris, Negro, Sentenced to Death in Alabama.

By the Associated Press.

WASHINGTON, Nov. 17.—The Scottsboro case is back in the Supreme Court. A petition was filed today asking the court to review the conviction of Clarence Norris, now under sentence of death for assault on a white woman on a rail road train near Scottsboro, Ala.

Norris is in the Kilby prison at Montgomery, Ala. His execution is set for Feb. 8, a 60-day delay having been granted him yesterday to permit his counsel to carry his case to the highest court.

It is understood the same attorney will file a petition next week asking for a review of the conviction of Haywood Patterson, in the same case.

The petition filed today asserts that Alabama courts refused to permit the introduction of material evidence offered to prove that there had been race discrimination against Norris. It declared the indictment and conviction of Negroes by juries from which Negroes were systematically excluded was a denial of the equal protection of the law guaranteed by the Federal Constitution.

When the Scottsboro case was previously before the Supreme Court, the conviction of Norris and Patterson was set aside on the ground that they had been deprived of the benefit of counsel and the case was sent back for retrial.

MO. PAC. TO SPEND $600,000 FOR AIR-CONDITIONING OF CARS

Federal Court Authorizes Installation in 68 Coaches by Next Summer.

The Missouri Pacific Railroad has received authority from Federal Judge Faris to install air-conditioning equipment in 68 passenger cars by next summer. The railroad is being operated by a trusteeship under authority of the Federal Court.

The railroad announced yesterday that 193 passenger cars in operation on its lines would be air-conditioned by that time. This includes 102 cars owned by the Pullman Co. and 21 owned by the International Great Northern and St. Louis, Brownsville & Mexico Railroads, operated as part of the Missouri Pacific system.

Thirty-five passenger cars now operated over the Missouri Pacific have air-conditioning.

The cost of the new work is estimated at $600,000.

OMAHA SALESMAN GETS FIVE YEARS FOR EXTORTION

Lyle Erwin Was Arrested by Federal Agents Last June With Dummy Package of Money.

OMAHA, Neb., Nov. 17.—Lyle Erwin, Omaha salesman, was sentenced to five years in prison by United States District Judge J. A. Donohue today on charges of extortion.

Erwin was found guilty this week. He was charged with writing and sending letters demanding $8000 from Early E. May, Shenandoah (Ia.) merchant. He was arrested in June by Federal agents and Iowa State officers. When arrested he was in possession of a dummy package of money placed by the officers.

After sentence was passed, Erwin told the Judge he was not guilty.

Enjoy the Convenience of a Charge Account Here!

. . . where you likely do most of your shopping! Simplify it by being able to say "Charge It!" Our Credit Department, 8th floor, will gladly help you make arrangements.

FOR TELEPHONE ORDERS or Adjustments Call GArfield 4500 . . . Direct, Quick Personal Shopping Service

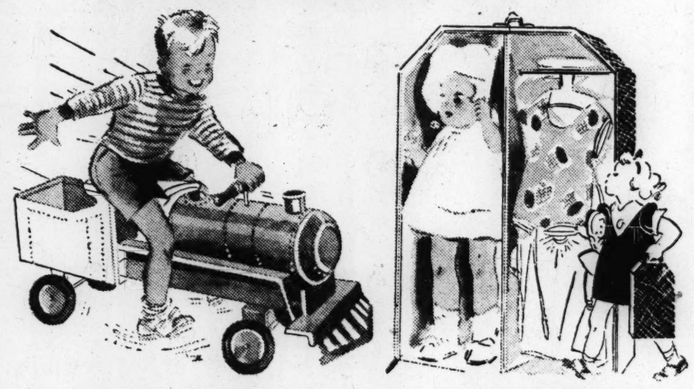
FAMOUS-BARR CO.

OPERATED BY THE MAY DEPT. STORES CO.

WE GIVE AND REDEEM EAGLE STAMPS—FEW RESTRICTED ARTICLES EXCEPTED

4 Big Toy Values

For Monday Shoppers! Four Out of Scores You'll Find in Toyland's Glorious, Huge Array of Toys!



"Ride-It" Locomotives

Hop on and take a keen ride! It's big and strong . . . all-steel and over 2-ft. long. Steers easily! $1.29

Doll and Trousseau

$1.49 value . . . complete set! Bobby Ann 11-inch Doll, 4 changes of clothes and carrying case. $1.00

Doll Coaches



Specially Priced $7.98

A beauty! Fully upholstered. Large size. Rubber tires; hand brake.

Special Monday Only!

$4.98 "Nancy" Dolls



23 Inches Tall $3.98

She's a "honey"! Real human hair wig . . . . glass eyes that go to sleep and have long lashes! Dainty clothes.

Visit Toyland and the "Fairyland Circus"

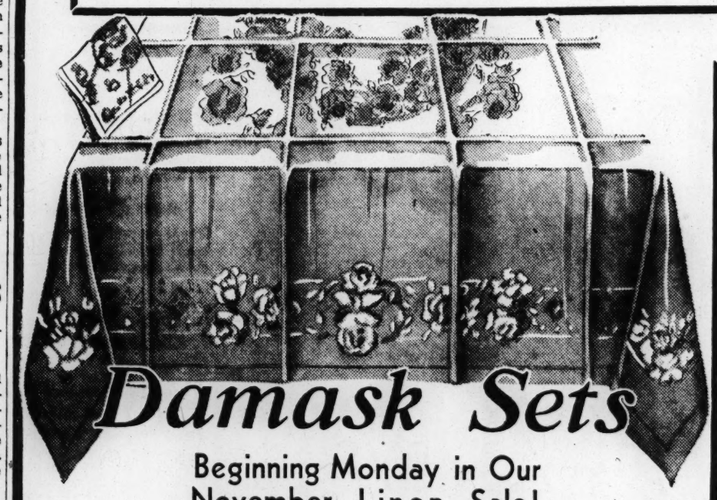
You'll Have the Time of Your Life!

A rollicking, frolicking, riotous Circus Show! That silly clown, Earl Shipley and his Clown Band . . . acrobats . . . . a midget troupe . . . trained dogs . . . and lots more!

25c Ticket

Entitles You to Fairyland Circus, Surprise Package from Santa! Adults Unaccompanied by Children Must Have Ticket.

Eighth Floor



Damask Sets

Beginning Monday in Our November Linen Sale!

64x84-In. Cloth, 6 Napkins Originally $6.98 $5.75

64x102-In. Cloth, 8 Napkins; Originally $8.98 $6.95

In time for Thanksgiving dinners! These cloths will furnish the perfect setting for family festivities! All linen . . . satin damask finish . . . hemstitched and laundered ready to use!

Pattern Tablecloths

Especially for Long Tables

63x90 Cloths $5.45
63x104 Cloths $6.45
63x126 Cloths $7.45
Matching Napkins, dozen $4.85

Double satin-damask cloths, and napkins to match, specially priced. All hemmed.

Bangor Linen Cloths

Daintily Hemstitched

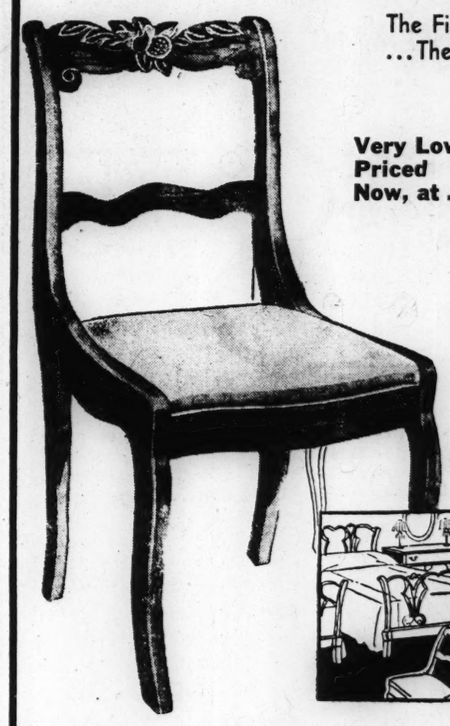
66x108 Cloths $5.98
66x122 Cloths $7.98
Matching Napkins, dozen $4.98

Made in Ireland and exclusive with us in St. Louis! Handsome patterns in exquisite linen! Ready to use!

Third Floor

Another Shipment! Those Popular

Chairs You Can Use in Various Rooms



The First 100 Sold in Short Order . . . They're Such Extreme Values!

Very Low-Priced Now, at $6.95

A bit "Victorian" in feeling which gives them a nice distinction. Yet they are so charmingly simple and so gracious in line they'll go with just about any style of furniture! Walnut, mahogany, or Old World White finish on solid birch . . . with green or white artificial leather seats.



See How Appropriately You Can Use These Chairs in Bedroom, Dining Room, Living Room or Hall!

$17.50 Solid Maple Poster-Style Beds

Full Size Only! $9.90

Solid maple with a 5-ply maple veneer head-board . . . smoothly finished . . . mellow! Big strong posts!

Foster Brothers Double-Deck Springs

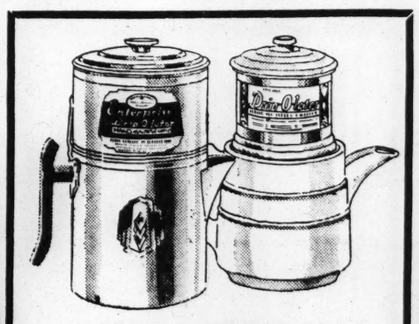
Notable Value! . . . $6.95

Deep Springs of heavy tempered steel . . . very resilient and comfortable! Full or twin-bed sizes.

Tenth Floor

Here's Something New In Our Generous Radio

Trade-In Offers!



nothing quite takes the place of a good cup of coffee . . . try

China Drip Pots

6-Cup Size $1.00

Ivory base pot in new "moderne" design with gay green striping! Coffee has a new taste . . . a new fragrance when made the drip-way!

Aluminum Dripolators



4-Cup Size $1.00

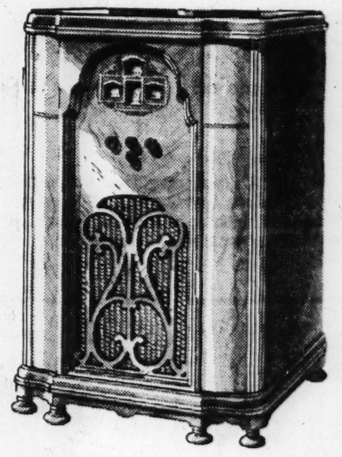
6-Cup Size $1.25
8-Cup Size $1.50

Coffee-Lators

De Luxe Model

6-Cup Size . . **$1.95**

Seventh Floor



9-Tube Zenith

List Price $69.95 . . . Less $25 for Your Old Radio . . . Then You Pay Only

$44.95 *With Twin Speakers*

Buy now . . . at these marvelous savings . . . for your family's Christmas! In splendid two-tone console . . . with automatic volume control, dynamic speaker, and vision tone control! Completely installed!

Eighth Floor



"Names Make News"

. . . and These Noted Names Added to Our Unexcelled Values and Assortments Make Us

Drug & Toiletries Headquarters

for Thousands of Thrifty St. Louisans!

¶ Phone us . . . write us . . . or visit us when your drug chest or dressing table needs re-stocking. For St. Louis' Dominant Drug and Toiletries Section has what you want . . . at prices that represent unexcelled value. The scores of nationally-known names which add the weight of their importance to our reputation for reliability, value and service . . . assure you of complete satisfaction! Check your needs right now . . . then add *your* name to the roster of St. Louisans who make us their Drug and Toiletries Headquarters!

Main Floor



Phone and Mail Orders

Promptly Filled . . . Just Call

GArfield 4500

Lucretia Vanderbilt

Toiletries, Noted for Their High Qualities!



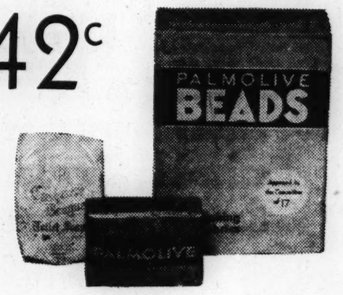
Perfume & Powder Sets — Naturelle or brunette face Powder; ¼ oz. scent. 39c

2-Oz. Bottle Perfume — A refill style bottle in fragrant odeur! 98c

Large Box Dusting Powder; Including Puff.....49c
50c Size Creams; Choice of 3 Kinds, Each.....29c
Triple Compacts; Various Shades.....49c
Lipsticks; Automatic Style, Each.....39c

Palmolive Toilet Soap

The Pure Palm and Olive Oil Soap Gives "That School Girl Complexion" ..... 10 Cakes 42c



Palmolive SOAP BEADS

¶ A mild soap for laundering dainty silks and woolens! Also for general household use. 6 Pkgs. 23c

Cashmere Bouquet Soap . . 3 for 25c
Creme Oil Soap . . . . . 10 for 40c

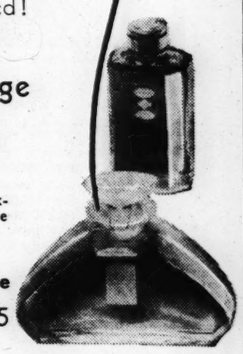
Perfumes by Coty

Deliciously Scented! Popular Make!

Special Package

$4.15 Value . . . $2.95

¶ Neatly packaged. Approximate one-ounce size. Choice of odeurs.



$6.50 2-Oz. Package

All the popular scents . . . attractively boxed. $4.95

Powder-Perfume Combination

Regular $1.10 size face powder, and 1 dram perfume. 98c

Coty's Toilet Water, Choice of Scents....$1
Coty's Dusting Powder, L'Origan or Paris, $1
Coty's Talcum, Choice of Odeurs.....50c

Coty's Creams, Lotions, Rouges, Compacts and Lipsticks, 39c to $10

Noted T. M. C.

BEAUTY PREPARATIONS



Facial Mask; for the Complexion.....$1.00
Face Powder; several shades.....50c
Cleansing Cream; 16-oz. jar.....$1.00
Tissue Cream.....$1.00
Skin Tonic; 16-ounce.....$1.00
Lipstick; Automatic.....75c
Creme Rouge.....75c
Facial Cream; 8-ounce jar.....$1.25
Cleansing Tissues; 230 sheets.....23c

50c Week-End Kit Included with Each Purchase of $1.00 or More.

Lifebuoy Health Soap



The Widely Preferred Deodorant Soap for Skin and Shampoo! Stock Up at . 10 Cakes 57c

LUX Complexion Soap — 10 for 58c

Delightfully scented and mild . . . use it for skin and bath!

25c Size LUX Soap Flakes — 3 Pkgs. 63c

Stock your shelves with it . . . for laundry and household use!

Famed T. M. C.

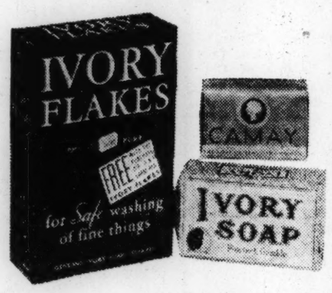
DRUGS AT POPULAR LOW PRICES!



$2.25 Mineral Oil, Per Gallon — An effective internal lubricant at a noteworthy saving! Take advantage of it! $1.49

29c T. M. C. Rubbing Alcohol; Lavender.....23c
42c Antiseptic Solution; 16-Ounce.....29c
29c Milk of Magnesia; 16-Ounce.....23c
25c Dental Cream.....19c
29c Epsom Salts; U. S. P.; 5-Lbs.....21c
25c Talcum; Various Odeurs.....17c
25c Borated Baby Talc.....17c
49c Brushless Shaving Cream; 16 Oz. Jar.....39c
34c Aspirin Tablets; 100 in Bottle.....23c
79c Cod Liver Oil; 16-Ounce.....59c

CAMAY Complexion Soap



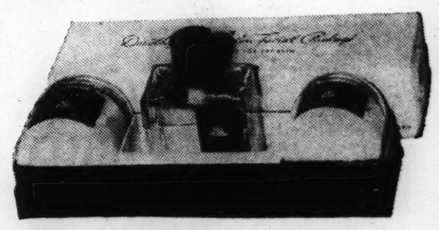
10 Cakes 42c

The Creamy, Mild, Fragrant "Soap of Beautiful Women!"

Ivory Soap . Medium Size

10 Cakes 48c

25c Size Chipso.....3 for 45c
25c Size Ivory Flakes.....3 for 61c
25c Size Oxydol.....3 for 61c



Dorothy Gray "Salon Facial Kit"

Cleanser, Cream, and Lotion . . . **All for** $1.00

¶ A salon treatment you can give yourself! Marvelous Cleansing Cream, emollient, and a stimulating, skin-uplifting lotion! Directions included.

Other Dorothy Gray Beauty Preparations

Dorothy Gray Special Mixture.....$2.25 to $8.00
Dorothy Gray Muscle Oil.....$1.00 and $1.75
Cleansing Creams for Dry Skins.....$1.00 to $2.75
Dorothy Gray Face Powders.....$1.00 to $3.00
Rouges and Lipsticks.....$1.00
Hand Cream.....$1.00 Pore Paste.....$1.00

Main Floor

Glamour in This Gift Offer From helena rubinstein



$1 Box Dry Rouge
$1 Box Powder . . for $1.00

Pasteurized Facial Cream.....$1.00 to $4.50
Black Head and Pore Paste.....$1.00
Beauty Grains.....$1.00 to $2.00
Herbal Skin Tonic.....$1.00 to $2.00
Harmone Creams.....$10.00
Herbal Muscle Oil.....$1.50 to $3.00
Herbal Eye Tissue Oil.....$1.25

'Hollywood Diet'

30-Day Treatment!

$1.00



¶ Reduce without exercise, or starvation methods! Pure preparation, containing vitamins A, B, C, D, E. Trained dietician in attendance!

Drezma Lotion

Acne and Make-Up Lotion!

85c & $1.50



¶ Designed to clear your complexion, reduce enlarged pores, remove blackheads. Powder base, too! May be had in natural or rachel shades . . . just like your face powder. Try it . . . you'll like the results.

FOR TELEPHONE ORDERS or Adjustments Call GA rfield 4500 . . . Direct, Quick Personal Shopping Service

FAMOUS-BARR CO.

OPERATED BY THE MAY DEPT. STORES CO.

WE GIVE AND REDEEM EAGLE STAMPS—FEW RESTRICTED ARTICLES EXCEPTED

FEDERAL JUDGE TAKES HAND IN FAMILY ROW

Liquor Violator Must Stay Sober, Be Good to Family or Lose Parole.

George A. Raynor, 46-year-old farmer of Cobden, Ill., must be kind to his family for the next three years or go to prison.

He pleaded guilty in Federal Court at East St. Louis yesterday of operating an iliegal whisky still. Federal agents reported that when they raided the farm last August Raynor was intoxicated and was beating his wife, mother of 11 children.

Judge Wham sentenced Raynor to two years in prison, then paroled him for three years with the admonition, "If I hear that you are drunk and abusive to your family during the term of this parole you will go to the penitentiary."

Gilbert R. Harding, 32, of Fairfield, Ill., was sentenced to two years in the penitentiary for interstate transportation of a stolen automobile.

Richard Clelland, 21, of Excelsior Springs, Mo., and James Tatum, 21, Birmingham, Ala., were sentenced to 18 months each in the Federal Reformatory at Chillicothe, O., for driving a stolen automobile from Missouri into Illinois.

Walter Porter, Negro of Cairo, Ill., also pleaded guilty to a charge of interstate transportation of a stolen automobile and was sentenced to 18 months in the reformatory.

John M. Adams, 33, Negro, Centralia, Ill., pleaded guilty of possession of counterfeit coins and molds and was sentenced to a year and a day in the reformatory.

Rear Admiral Coontz Is Better.

By the Associated Press.

BREMERTON, Wash., Nov. 17.—Physicians at the naval hospital here reported today Rear Admiral Robert E. Coontz, U. S. N., retired, was "considerably improved," after a slight heart attack. The former Commander-in-Chief of the United States fleet will remain at the hospital for a rest. He is a resident of Bremerton.

Actress Starts Four-Year Cycling Tour



MISS NITA ROSSLYN,

THE British actress, who has bicycled over 40,000 miles in the past four years, shown when she left London on a bicycle trip that will take her to every one of the British dominions. Miss Rosslyn will require four years for the journey and will end it with a trip through the United States. She will earn her way by singing and recounting her adventures in theaters in cities through which she passes.

500 Persons Apparently Dead Revived by Two Instruments Recently Developed by Doctors

'Artificial Pacemaker,' a Gold Needle Stimulates Heart Beats — 'Insufflator' Used in Asphyxial Cases.

By the Associated Press.

NEW YORK, Nov. 17.—Nearly 500 persons apparently dead have been brought back to life in New York and Chicago by two scientific instruments recently developed by physicians. Many were quite literally "dead" by ordinary tests—a few of them new-born babies, for whom the last hope had been given up. The 500 were restored not only to life, but to health.

The one big fact in organized medicine's restoration was the knowledge that the body's organs do not die all at once. The brain seems the most perishable. Two minutes is the average time assigned for it to live after the heart stops. But there is evidence that it may survive longer, perhaps for six to eight minutes. Men dead for 15 to 70 minutes have been revived with brains uninjured.

Internal organs like the liver may live for many hours. Hair follicles have been found definitely still alive three days after death.

Finally, this life can be maintained indefinitely in individual organs. At Johns Hopkins Medical School parathyroid glands are removed from the human body, kept alive outside for several weeks, then transplanted to another body. There they not only may live, but grow larger.

Devices Prolong Co-ordination.

Animal hearts, if fed, can live forever. Human hearts are believed to possess exactly the same capacity. But the co-ordination is not eternal. It is at this point that the new medical instruments enter, to prolong co-ordination, even after "death."

This lengthened period is not long, two or three up to at most 75 minutes after "death." It is used only when medical men believe the patient can be restored to complete health.

The immediate objective is an annual company of American "dead" about equaling the number of automobile fatalities. It is believed that as many as 50,000 in this group could be saved yearly if the new devices reached them soon enough.

These persons now die of more than a dozen diseases and accidents. These include carbon monoxide poisoning, electric shock, poison gas, drowning, anesthesia, infections, infantile paralysis, mechanical suffocation, pulmonary complications, atelectasis (lung collapse), drug poisoning and fires.

The victims of these troubles are likely to have healthy bodies, but die from a sudden blockage, either of heart or lungs. It is from this class that virtually all those come who have been brought back from seemingly certain death. There is no progress yet toward restoring to life the person who has died of a wasting disease—nor any wish by physicians to attempt it.

A Pacemaker for the Heart.

About 200 of those revived here and in Chicago were treated with the "artificial pacemaker," a gold needle which stimulates heart beats with electrical impulses at the rate of 30 to 120 a minute. This needle was brought out two years ago by the Witkin Foundation of Beth David Hospital, New York City. It grew out of the fact that up to 1930 about 60 persons, apparently dead, had been restored by hypodermic injections directly into their hearts.

Adrenalin was frequently used, but even a "shot" of caffein similarly given restored some of the patients. This all called attention to a mighty effort which Nature herself makes in every heart, in the first 90 seconds after it stops, to get it to resume beating.

The heart quickly loses alkalinity, and its acidity rises. With rising acidity the heart becomes a better conductor of electricity, its own natural control is partly electrical, with exceedingly faint chemico-electric currents. The prick of a needle, without any hypodermic at all, is an electric shock to a heart in this condition. Realization brought the perfection of the artificial pacemaker to supply electric impulses.

How Gold Needle Is Used.

It was found that the heart has an electrical pacemaker of its own, a small group of cells in the right auricle, which seem to regulate the beat of the entire heart muscle. The gold electrical needle is used to substitute for these pacemaking cells.

Use of the needle tip there, instead of haphazardly about the heart, appears to be frequently the direct source of restoration. For in the left side of the heart the electric needle, or any other stimulant, may set off beat impulses to interfere with the signals of the natural pacemaker on the other side of the heart. It is that kind of interference which mild electric shocks cause, resulting frequently in death. For a long time the cause of death from such light shocks was not understood. Now it is one of the forms of death which can be recalled, simply by using the gold needle on the other side of the heart.

The definite steps in restoring life after a heart stops beating now comprise four cycles. First in the 90 seconds immediately after heart stoppage, when acidity and electrical conductivity are rising, the chance of comeback is 80 per cent, either by gold needle or by the older forms of stimulation.

After 90 seconds and up to five minutes the gold needle drops to 70 per cent; the others to 30. From five to eight minutes after death the others lose all chances of recall to life, but the gold needle can restore about 30 per cent. After eight minutes there is no uniformity. A few have been revived after 70 minutes. The longest for the gold needle is 74 minutes.

"Insufflator" Developed.

The other new device for restoration is an insufflator, sponsored by the Society for the Prevention of Asphyxial Death. It is a pressure apparatus for mechanical breathing, which goes a step farther than the "mechanical lungs," the equipment of emergency squads and artificial respiration.

Insufflation forces oxygen and carbon dioxide into the lungs. More over it mixes them when necessary in proportions to stimulate as well as give the ordinary effects of air.

In the normal atmosphere there is less than 1 per cent of carbon dioxide. The insufflator uses 10 to 30 per cent of this gas. As sponsored by the Asphyxiation Society it is easily portable. It picks up where other methods of revival end. The society has the indorsement of the American Medical Association.

It is a medical rather than a lay instrument. It is in use now in about 30 medical institutions. At the Cornell Medical Center in New York City the insufflator is credited with reviving 300 babies born with atelectasis. Their lungs were collapsed into virtually a solid mass.

SPECIAL FOR THIS WEEK ONLY!



Daggett & Ramsdell MINUTE FACIAL CLEANSER

Included this week with every purchase of $1.00 or more of Daggett & Ramsdell beauty preparations

¶ A find for the busy woman! But who isn't busy these days? This new Minute Facial Cleanser, of Cleansing Oil and Skin Tonic, will banish dirt and make-up before you can count sixty! Try it! Tuck a package away in your purse, your office desk, in your guest-room!

Miss J. Freils, Special Consultant From Daggett & Ramsdell Will Be Here This Week to Help You in the Proper Selection of Your Beauty Aids!

Toiletries—Main Floor

Famous-Barr Co.

OPERATED BY THE MAY DEPT. STORES CO.

We Give and Redeem Eagle Stamps— Few Restricted Articles Excepted

Have Your Gift Photographs Taken



the PHOTO-REFLEX *way*

6 CHRISTMAS SPECIAL $6

Six fine PhotoReflex photographs of you in convenient 5x7 Gift Size. Superbly finished and attractively mounted . . . ONE HAND COLORED IN OILS. All for only Six Dollars.

Perhaps you've never thought of having your photograph taken to give for Christmas . . . yet what is more welcome to those who are near and dear to you than a photograph of you? And the best part of giving a photograph of yourself is that only you can give it . . . May we urge that you come to our PhotoReflex Studio *early*, because we don't want to rush in taking YOUR picture.

Proofs Submitted *No Appointment Needed*

Studio 3rd Floor

Famous-Barr Co.

OPERATED BY THE MAY DEPT. STORES CO.

We Give and Redeem Eagle Stamps Few Restricted Articles Excepted

FAMOUS-BARR CO.'S BASEMENT ECONOMY STORE

We Give and Redeem Eagle Stamps — Operated by The May Dept. Stores Co.



Beginning Monday We Feature an Extraordinary Group of

NewSILKS

Acetates and Other Synthetic Weaves to Suit Most Every Need!

79c to $1.00 Values! Yard

Plaid Silks, Satin Crepe, Acetate Weaves, Canton Crepe, Plaid Taffeta, Flat Crepe, Print Silk in 1935 Patterns

66c

¶ Soft shimmering fabrics that await your nimble fingers to be converted into charming Fall and Winter frocks! The variety is so large and the savings so obvious that you will be thrift-wise to choose several dress lengths from this group!

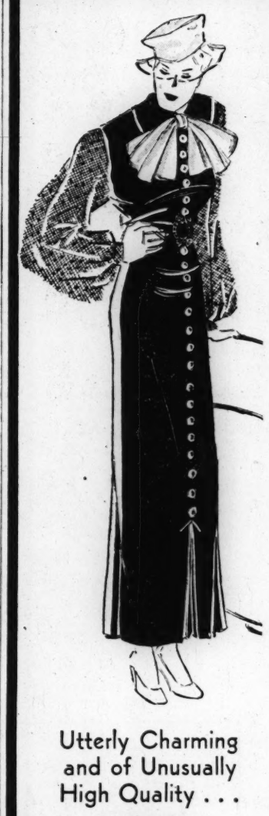
Remnant Fabrics

1 to 1¼ yard lengths of silks and acetates ordinarily priced 69c to $1.19. Yard 29c

$1.69 to $2.49 Woolens

In 1 to 3 yard remnant lengths. Suiting and dress fabrics in many desirable colors. Yard..... $1.19

Basement Economy Balcony



Utterly Charming and of Unusually High Quality . . .

Silk Frocks

For Matrons and Misses!

$9.90

¶ They represent the cream of the market in this price range. Choose from clever tunic models . . . attractive tailored Frocks . . . or glamorous Sunday Nite styles . . . all of splendid quality silks in favored, new weaves. Sizes 14 to 44.

Basement Economy Store



Specially Priced for Clearance!

Smart Footwear

In Novelty and Arch-Support Styles!

Regularly $2.00

$1.49

¶ Comfortable arch Shoes including black or brown kid and calf as well as patent leathers. Novelty models include pumps, ties and T-straps.

Sizes 3½ to 9 . . . AA to D in the Group

Basement Economy Store

WOMEN'S LISLE HOSE

¶ Seconds of 35c grade! Mock-fashioned Hose of good quality cotton and lisle. With double tops, heels and toes. 19c

Basement Economy Store

MEN'S UNION SUITS

¶ For chilly Winter days! Contain 10% wool . . . elastic ribbed kind. Long sleeve, ankle length style in sizes 36 to 46. $1.29

Basement Economy Store

MEN'S WORK SHIRTS

¶ Popular "Big Yank" brand that resist "hard" wear! Triple stitched end strongly tailored of sturdy blue chambray. 59c

Basement Economy Store

40c DRAPERY DAMASK

¶ Lustrous Drapery Damask in beautiful self-brocaded designs. Featured in a wide range of wanted colors. 36 inches wide. Yard . . . 29c

Basement Economy Balcony

9x12 FELT-BASE RUGS

¶ Slight seconds of $6.95 grade! They have a heavy, baked enamel surface that simply laughs at constant use. In colorful, new patterns. $4.00

Basement Economy Store



7003 14 to 20

You Will "Go" for These in a "Big Way" . . .

Wash Frocks

Both Practical and Good-Looking!

$1.00

¶ The illustrated Frock is of colorful print with a soft luster. It is the popular shirtwaist model . . . enhanced with white pique collar and pert, pleated skirt. Navy, brown and wine. Sizes 14 to 20.

Basement Economy Store

Beautiful Bedspreads

Ordinarily Priced $3.25! Beginning Monday at $1.97

¶ A very advantageous purchase permits this low price for these gorgeously designed spreads. Rayon-mixed cloth . . . 86x105-inch size . . . with scalloped edges.



Soiled Blankets Less 20%

Part-wool, all-wool or cotton! No mail or phone orders accepted.

Filet Pieces 8c to 25c

Samples and odd lots of 6 and 7 point Filet Scarfs, Doilies and Chair Backs.

Cannon Towels 29c

39c to 59c values! Thick, thirsty Towels . . . extra large size.

29c Broadcloth, yard . . 18c

36 inches wide . . . pastels and white.

Cotton Batts . . . . 2 for 25c

8-oz. fully bleached . . . one piece.

Cotton Flannelette, Yd. 10c

15c value! 2 to 9 yard remnants.

Lace Spreads $3.88

90x108-in. size . . . Swiss lace.

Basement Economy Balcony

Ohio State Michigan .

PART THREE

WAS

Eagles

BRUINS G LONE SCO AS RES OF PENA

Lineups and Sum

The lineup:

ST. LOUIS.	Pos.	
Beveridge	Goal	
Bowman	L. D.	
Williams	R. D.	
Kaminsky	C.	
Shannon	L. W.	
Kalbfleish	R. W.	

Spares: St. Louis—Ayres, Brydson, Howe, E. Roche, D. ley.

Boston—Pusie, Sands, Si non, Savage, O'Neil, Giroux.

Referees—Jack Cameron an

First period scoring: Boston, Stewart, 17:27.

Penalties: St. Louis—Brown check; Williams, trip. Minors

Second period scoring—Non

Boston—Shore (tripping); Ea ing); St. Louis—Frew (tripp

Third period scoring, none.

St. Louis, Kalbfleish (hooking (illegal check).

Shots	1st	2
Beveridge	11	
Thompson	6	

By W. J. McGoo

Of the Post-Dispatch Sp

BOSTON, Nov. 17.—On the first period for th Bruins was enough to Eagles down to their thi In four National Hocke games here tonight, 1 to

But that margin does tell the difference bet big "Bruising Bruins" an Louis team, for the Bos much heavier than the E ried the fight to the St. L nearly all the way and it due to the great work idge in goal that the s not larger.

It was the first game Bruins on their home ice son and the crowd was at about 10,000 persons.

Babe Seibert scored the of the game on a pass f Stewart, less than three before the close of the fi when Burr Williams wa ice because of a penalty

A penalty against Burr near the close of the fi gave the Bruins a chanc on which they capitalize art passed backward to who was standing near Louis blue line, and wit the players banked in mouth, he banged one i eridge for the initial n the contest.

It was an anxious period out for Bill Beveridge and alties against the Eagles Bowman and one for made Bill's task the more

With Bowman off the i dge was equal to the when the Bruins, led by boy of hockey, Eddie tacked with five men. H knocked the puck out so he probably will never he did.

Then when Scotty got hams was chased and even Beveridge couldn't puck out of his net ev And the score resulted.

Jeff Kalbfleish started wing for the Eagles and best St. Louis scoring cha period in the first minut when he picked up a re Shannon's shot but faile nect.

Two penalties against t In the second period, o Shore for tripping and against Emms for hold the Eagles a chance to count but they could d with their opportunities did the Boston team ch

O'Neil Nullifies Pen

O'Neil, Bruin youngste fine exhibition of stick-h holding the puck while was shorthanded.

Marty Barry, Bosto knocked Bowman down stopped and was given a p penalty of 10 minutes w meant that he had a 10-m for the penalty was again not against the team and tute for him was permit

Beveridge had a little the session because he di a stop until after 12 mi been played, then a penal Frew gave him a little

The third period was dull one for more than the Bruins chose to go the defense and the Ea unable to penetrate.

Two penalties against t one on Kalbfleish and th

Continued on Page 5, C

Ohio State . . . . . 34 Michigan 0	Colgate . . . . . 13 Syracuse 2	Purdue . . . . . 7 Fordham 0	Notre Dame . . . . . 20 Northwestern 7	Nebraska . . . . . 3 Kansas 0	Minnesota . . . . . 35 Chicago 7

SPORTS SECTION — ST. LOUIS POST-DISPATCH

PART THREE — ST. LOUIS, SUNDAY MORNING, NOVEMBER 18, 1934. — PAGES 1—6C

WASHINGTON SMOTHERS MISSOURI, 40 TO 13

Eagles, Outplayed, Lose Hockey Match at Boston, 1 to 0

BRUINS GET LONE SCORE AS RESULT OF PENALTY

Lineups and Summary

The lineup: ST. LOUIS.	Pos.	BOSTON.
Beveridge	Goal	Thompson
Boaman	L. D.	Siebert
Williams	R. D.	Shore
Kaminsky	C.	Barry
Shannon	L. W.	Beattie
Kalbfleish	R. W.	Clapper

Spares: St. Louis—Ayres, Frew, Voss, Bridson, Howe, E. Roche, D. Roche, Cowley. Boston—Pusie, Sands, Stewart, Gagnon, Savage, O'Neil, Giroux, Emms, Shill. Referees—Jack Cameron and Goodman.

First period scoring: Boston, Seibert from Stewart, 17:27.

Penalties: St. Louis—Bowman, illegal check; Williams, trip. Minors.

Second period scoring—None. Penalties: Boston—Shore (tripping); Emms (holding). St. Louis—Frew (tripping).

Third period scoring, none. Penalties, St. Louis, Kalbfleish (hooking); D. Roche (illegal check).

Shots	1st	2nd	3rd	
Beveridge	11	5	7	—23
Thompson	6	12	6	—24

By W. J. McGoogan.
Of the Post-Dispatch Sports Staff.

BOSTON, Nov. 17.—One goal in the first period for the Boston Bruins was enough to send the Eagles down to their third defeat in four National Hockey League games here tonight, 1 to 0.

But that margin does not really tell the difference between the big "Bruising Bruins" and the St. Louis team, for the Boston club, much heavier than the Eagles, carried the fight to the St. Louis team nearly all the way and it was only due to the great work of Beveridge in goal that the score was not larger.

It was the first game for the Bruins on their home ice this season and the crowd was estimated at about 10,000 persons.

Babe Seibert scored the lone tally of the game on a pass from Nels Stewart, less than three minutes before the close of the first period when Burr Williams was off the ice because of a penalty for tripping.

A penalty against Burr Williams near the close of the first period gave the Bruins a chance to score on which they capitalized. Stewart passed backward to Seibert, who was standing near the St. Louis blue line, and with most of the players banked in the goal mouth, he banged one past Beveridge for the initial marker of the contest.

It was an anxious period throughout for Bill Beveridge and two penalties against the Eagles, one for Bowman and one for Williams, made Bill's task the more difficult.

With Bowman off the ice, Beveridge was equal to the job even when the Bruins, led by the bad boy of hockey, Eddie Shore, attacked with five men. How he ever knocked the puck out so often even he probably will never know, but he did.

Then when Scotty got back, Williams was chased and this time even Beveridge couldn't keep the puck out of his net every time. And the score resulted.

Jeff Kalbfleish started at right wing for the Eagles and missed the best St. Louis scoring chance of the period in the first minute of play when he picked up a rebound of Shannon's shot but failed to connect.

Two penalties against the Bruins in the second period, one against Shore for tripping and the other against Emms for holding, gave the Eagles a chance to even the count but they could do nothing with their opportunities so closely did the Boston team check them.

O'Neil Nullifies Penalties.

O'Neil, Bruin youngster, gave a fine exhibition of stick-handling in holding the puck while his team was shorthanded.

Marty Barry, Boston center, knocked Bowman down after play stopped and was given a misconduct penalty of 10 minutes which only meant that he had a 10-minute rest for the penalty was against him and not against the team and a substitute for him was permitted.

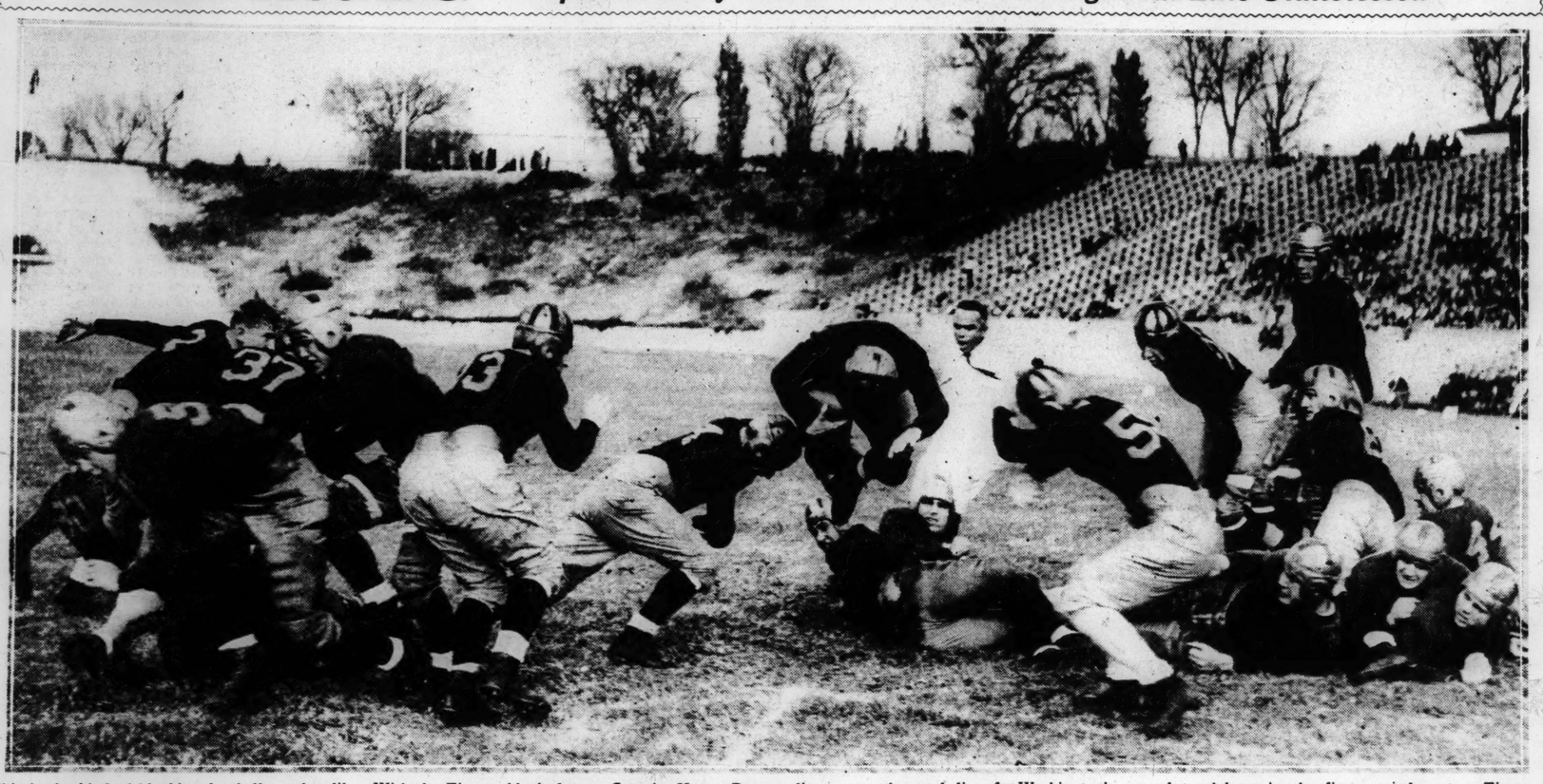
Beveridge had a little relief in the session because he did not have a stop until after 12 minutes had been played, then a penalty against Frew gave him a little business.

The third period was a rather dull one for more than half of it, the Bruins chose to go strictly on the defense and the Eagles were unable to penetrate.

Two penalties against the Eagles, one on Kalbfleish and the other on

Continued on Page 5, Column 3.

REAL BLOCKING! —*Captain Harry Brown of Bears Crossing Goal Line Unmolested*



This is the kind of blocking football coaches like. With the Tigers blocked out, Captain Harry Brown dives over the goal line for Washington's second touchdown in the first period, not a Tiger of both schools are in the photograph. of both schools are in the photograph. —By a Post-Dispatch Staff Photographer.

BEARS SCORE THREE OF SIX TOUCHDOWNS ON PASSES

THE LINEUPS

WASHINGTON.	Pos.	MISSOURI.
Brungard	L. E.	Mourne
Lamb	L. T.	Saldofsky
Konvicka	L. G.	Finkle
Iezzi	C.	Caldwell
Londy	R. G.	Blase
Bentzinger	L. T.	C. Miller
Moller	R. E.	Grenda
Zboyovski	Q. B.	Londe
Brown	L. H.	Lochiner
Droke	R. H.	Post
Wimberly	F. B.	Combs

Officials: Gammell, Army, referee; Dennie, Brown, umpire; Pierce, William Jewel, linesman.

Score by quarters:

Washington	13	14	6	7—40
Missouri	0	6	0	7—13

Scoring — Washington: Touchdowns—Droke, Browns, Hobbs, Wimberly, Martintoni, Zboyovski. Points after touchdown—Londy 4 (place kicks).

Missouri — Tonuchdowns — Johnson, Bourne. Points after touchdown—Bourne, pass from Lochiner.

By J. Roy Stockton
Of the Post-Dispatch Sports Staff.

COLUMBIA, Mo., Nov. 17.—Jimmy Conzelman's Washington University Bears displayed their best running attack of the season this afternoon and the most powerful scoring punch in the history of their football competition with the University of Missouri as they battered, pounded and romped over Frank Carideo's defeat-weary Tigers. The score was 40 to 13 and the margin of victory easily could have been doubled.

From scrimmage the Bears gained 359 yards to 155 for the Tigers and while the first downs showed the Bears with only 18 to the Missouri eleven's 10, those figures do not tell the story of the Washington superiority. For three quarters the Tigers were unable to gain except through the air and not until the fourth period, when fourth and fifth string Washington reserves were given a chance to smell the smoke of battle, did the Tigers show a running attack worthy of the name.

Bears Solve Tigers' Air Attack.

Only for a few minutes in the second quarter when Arthur Lochiner was throwing tremendous passes to the far corners of the gridiron end frequently finding receivers in the clear, did the Tigers look like a football machine. And shortly the Bears solved the passing attack. However, the Tigers had the consolation of gaining 125 yards through the air, compared to 117 netted by Washington passes.

The contest, bitterly fought despite the lop-sided score, was rough at times and two players were put out of the game. Walter Gog, a smiling, baby-faced sort of a person, was banished for alleged slugging. Gog suffered a broken nose, and while trying to carry on despite the injury, he resented what he considered rough tactic and landed his right on the face of Lochiner.

In the fourth period Barney Finkle of the Tigers thought he was being treated with undue roughness and tried to kick his way out of a pile up. He was ordered from the game.

Conzelman's Psychology Wins.

Before the game Conzelman practiced a bit of psychology. He told his athletes that they were thinking too well of themselves and that they had faltered each time they met a stout foe and pointed to the Illinois and Kansas games as examples. He belittled the victories over the other teams vanquished by the Bears and suggested that there must be something wrong with a team's innards when it folded up each time the enemy was stalwart.

Conzelman knew his men. The Bears took the field with fighting determination and in a trifle more than three minutes they had smashed their way down the field for the first touchdown of the

Continued on Page 3, Column 2.

Wisconsin 7, Illinois 3--*UPSETS*--Yale 7, Princeton 0

Pat O'Dea Watches Badgers Knock Illini Out of Title Fight

By the Associated Press.

MADISON, Wis., Nov. 17.—Wisconsin's Badgers, battered into the role of underdog by a road trip that was a bitter failure everywhere except at Michigan, handed their legendary hero of football, Pat O'Dea, a degend long to be remembered today by defeating the heretofor unbeaten Illinois elevn, 7-3.

Spurred onward by the presence of O'Dea, their gridiron hero immortal who went into self-imposed exile 15 years ago to escape the plaudits of the crowds and then capped his sudden return to be guest of honor at today's homecoming game, the Badgers arose to smash through the Illini defense and come through victorious.

Twenty-seven thousand fans were given probably their greatest homecoming in all Badger football history as the Illini, their hopes of a share of the Big Ten championship blasted, walked dejectedly off the Camp Randall sod in the wake of a wild, back-slapping crew of Badgers.

Scores on Intercepted Pass.

The downfall of the Illini was sealed in the second period when Allen Mahnke, Badger center, intercepted a pass from Les Lindberg on the Illini 23-yard line and raced across the goal for a touchdown. The play came so quickly that it not only dazed the Illini, but the huge crowd that only a few minutes before had been exhorting the Badgers to "hold 'em."

Lindberg, whose deadly throwing arm kept the result in doubt until the final minute of play, dropped back to throw a short one in that deciding second but he waited too long.

In crashed the rejuvenated Badger line and the throw was blocked. As the ball popped backward into the air, Mahnke snatched it, wheeled around and easily beat the Illini tacklers across the enemy goal. With Tom Fontaine holding the ball, Mario Pacetti arched the kick for the extra point squarely through the uprights.

Illinois Scores in Third Period.

The lone Illini tally that put them back into dangerous contention came in the third period when the Badgers foolishly tried to rush the ball on fourth down deep in their territory. Two Illini tacklers hauled

THE LINEUPS

ILLINOIS.	POS.	WISCONSIN.
Nelson	L. E.	Null
Antilla	L. T.	Christianson
Gryboski	L. G.	Kummer
Sayre	Center	Mahnke
Bennie	R. G.	Pacetti
Galbraith	R. T.	Bender
Dykstra	R. E.	Haukdahl
Beynon	Q.	Dehnert
Lindberg	L. H. B.	Jordan
Froschauer	R. H. B.	Tommerson
Carson	F. B.	Jankowski

Score by periods:

Illinois	0	0	3	0—3
Wisconsin	0	7	0	0—7

Scoring—Wisconsin, touchdown, Mahnke; point after touchdown, Pacetti (place kick).

Illinois: Field goal, Lindberg.

Officials: Referee, Joe Magidsohn (Michigan); umpire, W. D. Knight (Dartmouth); field judge, Nick Kearns (De-Paul); head linesman, J. F. Dunn (Michigan).

Null down and he fumbled, Waller recovering on the Badger 15-yard line. Rushes carried it to the nine-yard line and Lindberg dropped back with Beynon holding and kicked the ball over for the only Illinois score.

Statistics favored Illinois, the Illini getting 10 first downs to Wisconsin's seven and rolling up 72 yards from scrimmage to 65 for the Badgers. The Illini did complete nine passes but could not frame them when they meant touchdowns. Mahnke, Jensen, Kummer and Jankowski, who later was injured and had to be assisted off the field, stood out for Wisconsin; for Illinois, the heroes were Beynon, Lindberg and Antilla.

ICE HOCKEY RESULTS

NATIONAL LEAGUE.
Boston 1, St. Louis 0.
Detroit Red Wings 3, Canadiens 0.
Toronto 2, Maroons 1.
INTERNATIONAL.
Cleveland 1, Detroit 0.
Buffalo 1, Windsor 0.
CANADIAN-AMERICAN.
Boston 5, Philadelphia 0.

CROWDS *At Football Games*

Fordham	35,000
Yale	52,000
Ohio State	70,000
Northwestern	45,000
Penn.	45,000
Wisconsin	28,000
Minnesota	46,000

WENTZ DEPARTS FOR PONCA CITY; CARDINAL DEAL IS STILL "OFF"

By Dent McSkimming

With one of the principals in the transaction out of the city, it is unlikely that any progress will be made today in the proposed sale of the St. Louis Cardinals by President Sam Breadon to Lew Wentz, Oklahoma millionaire. Wentz departed in his own plane from Lambert Field shortly before noon yesterday for his home in Ponca City.

Before his departure, Wentz said that he may return to St. Louis Wednesday or Thursday, but denied that he had any fixed engagement with Breadon for reopening their discussion relative to the transfer of the club. Breadon, likewise, said that, so far as he was concerned, the deal remained "off, indefinitely," and that nothing further would be done until he returned from his Florida vacation.

The Dean Brothers.

Circumstances indicate that Breadon will meet the Dean brothers in Florida and talk contract terms and, roving off into the field of conjecture, it may be that the sale of the club is being held up pending the signing of these two pitching stars. The Cardinal club, with the Dean brothers signed and satisfied, has one market value, whereas the Cardinals with no Dean brothers under contract may have another value in the eyes of a prospective purchaser.

Not only has Wentz departed from St. Louis, but Branch Rickey, vice-president of the Cardinals, is also out of town. Rickey departed Friday night, telling newspaper men that he was going to visit members of his family in Ohio. It

Continued on Page 3, Column 1.

No Substitutions on Eli Eleven; 41-Yard Pass Play Brings Score

By Alan Gould
Associated Press Sports Editor.

PRINCETON, N. J., Nov. 17.—Eleven stalwarts in blue, eleven "iron men" of Yale who laughed at the odds and the opposition against them, rose to magnificent heights of gridiron achievement today and swept Princeton from the ranks of the nation's unbeaten teams in the most spectacular upset of the 1934 football season. The final score was 7 to 0.

An astounded and electrified crowd of 52,000, jamming Palmer Stadium's concrete horseshoe to capacity, saw the Gallant Elis seize the opportunity for a first-period touchdown, staunchly defend their lead against two crushing counter-attacks and crown their dazzling triumph by playing throughout the game without making a single substitution.

The Bulldogs entered the game as underdogs, on the short end of 3 to 1 odds and conceded no more than an outside chance to topple one of the most formidable squads of gridiron talent in the country, but they sprang upon the unsuspecting and bungling Bengals with such ferocity from the outset, that all thought of a Princeton walkover was speedily dispelled.

The Elis not only accomplished the most stunning form reversal of the season but **ended the Tiger winning streak after it had reached 15 consecutive games. It was Princeton's first defeat since the Bengals were trampled at the end of the 1932 season by Yale, 51 to 14,** and promptly established the Blue as favorite to capture its first "Big Three" championship in a decade. Yale plays Harvard at New Haven next week in the closing game of the season.

Yale's decisive touchdown was

Continued on Page 4, Column 4.

WRAY'S COLUMN

The Strange Case of Sam Breadon.

MEASURED by the yardstick of success, Sam Breadon ought to be the most popular man in baseball, particularly in his home town. Yet one of the reasons for his willingness to witndraw from the ownership of the Cardinals is a feeling that he is something of a pariah in his own baseball bailiwick.

Sam can't understand it. He took a club that was $150,000 in debt in 1920 and lifted it into a two-million dollar enterprise. He turned deficits into large profits and ran the value of the club's common stock up from $25 par to $150 or more a share.

He, with Branch Rickey, conceived the idea that since baseball players could not be bought—the club at the time had no money—they must be developed. With Branch Rickey he parlayed the idea into what is known as the "chain store" system of subsidiary minor league teams—a plan that has spread through both major leagues until it is now popular with almost all of the important major league owners.

* * *

What Sam Did for St. Louis.

BREADON developed the system, with the aid of Rickey, to such a degree that since it began to produce results in 1926 the Cardinal idea has developed five pennant winners and three world championship teams in nine seasons!

The success of the Redbirds has put the city of St. Louis in the headlines of the nation's newspa-

Continued on Page 2, Column 5.

Duquesne Player Suffers Broken Leg in Contest

By the Associated Press.

PITTSBURGH, Nov. 17.

QUARTERBACK JOE CUTRONA of Duquesne suffered a broken leg today in the second period of the annual gridiron clash against Carnegie Tech. The quarterback was injured after he received a punt on his own 30-yard line.

SINGLE PURDUE THRUST BEATS FORDHAM, 7-0

By the Associated Press.

NEW YORK, Nov. 17.—With one swift thrust late in the first period, covering 46 yards in five plays, Purdue scored the one touchdown necessary to beat Fordham before 35,000 people in the Polo Grounds today, 7 to 0.

Slippery Jim Carter scored the touchdown on a seven-yard gallop after his 25-yard sprint from scrimmage had touched off the Boilermaker drive.

40 POINTS FOR ALABAMA, WITH EYE TO THE WEST

By the Associated Press.

ATLANTA, Nov. 17. — With their eyes to the West for a possible Rose Bowl invitation, Alabama's Red Elephants trampled Georgia Tech, 40 to 0, here today to strengthen their position among the nation's undefeated and untied football teams.

Major Football Scores

LOCAL.			
Washington	40	Missouri	13
Maplewood	7	University City	6
Cleveland	26	Benumont	12
Central	13	Soldan	6
Western M. A.	32	Principia	7
BIG SIX.			
Iowa State	33	Drake	12
Nebraska	3	Kansas	0
BIG TEN.			
Ohio State	34	Michigan	0
Wisconsin	7	Illinois	3
Indiana	17	Maryland	13
Minnesota	35	Chicago	7
EAST.			
Yale	7	Princeton	0
Harvard	47	New Hampshire	3
Pittsburgh	31	Navy	7
Cornell	21	Dartmouth	6
Purdue	7	Fordham	0
Carnegie Tech.	3	Duquesne	0
Penn State	25	Lafayette	6
Wash.-Lee	7	William-Mary	0
Army	34	Citadel	0
Columbia	13	Penn.	12
Holy Cross	20	Brown	7
MIDDLE WEST.			
Notre Dame	20	Northwestern	7
Wash. & Jeff.	20	Xavier U.	13
Michigan State	7	U. of Detroit	6
Marquette	38	Creighton	0
Butler	12	Valparaiso	7
DePauw	6	Wabash	0
Coe	26	Grinnell	0
Ypsilanti	34	Ind. State Teach.	14
Augustana	21	Monmouth	20
Ill. College	44	Eureka	0
SOUTH.			
Rice	25	Texas A. & M.	6
Alabama	40	Georgia Tech.	0
North Carolina	7	Duke	0
Tulane	20	Kentucky	7
Tennessee	13	Vanderbilt	6
Florida	14	Auburn	7
Georgia	27	N. Carolina State	0
Texas	20	Texas Christian	19
Georgia	37	N. Carolina State	0
Tulane	20	Kentucky	7
FAR WEST.			
Stanford	40	Olympic Club	0
South. Cal.	30	Oregon	0
Washington	34	Coll. Puget Sound	0
New Mexico	12	N. M. Aggies	6
California	45	Idaho	13

(Additional Scores on Page 2.)

MAPLEWOOD DEFEATS U. CITY, 7 TO 6, WINS COUNTY TITLE

NORTMAN'S TOE SCORES POINT THAT DECIDES AN EVEN GAME

Joyous Maplewood Fans Tear Up the Goals, Cause Riot

JOYOUS fans of Maplewood High School, celebrating their victory over University City, thereby winning the county league football championship, tore up the goal posts following the victory of their team at University City's field. Supporters of University City immediately swarmed after Maplewood's rooters and prevented them from carrying away the uprooted posts.

Few of the crowd of 2500 mingled among those fighting for the goal posts, and police soon restored order. One arrest was made, but the police released the prisoner immediately. It was not determined whether he was from Maplewood or University City.

By Reno Hahn.

Maplewood High School's football team, with an impregnable line, a well-coached outfit, and the kicking foot of Les Nortman won the County Football League championship yesterday afternoon by defeating University City High, 7-6, at the latter's field before a crowd of 2500.

Nortman's kick from placement that added Maplewood's point after touchdown gave his team its winning margin, as the Maplewood forward line broke through when Blades was attempting his conversion after the Indians had scored midway in the fourth period.

First Year Coach Triumphs.

Ben Douglas, first year coach of Maplewood, is one of the few county coaches to win a championship in his first season. He had difficulty in getting his team into winning form at the start, losing his first game, but thereafter his team was undefeated, although tied by Normandy in another early season game.

The victory broke University City's long reign as county champion, and many other marks that the Indians were holding. It broke the Indians' string of undefeated games at 21, held them to less than two touchdowns in any one game, and stopped the line plunges of Dick Yore almost completely, although he scored once.

It was the playing of Maplewood's line that defeated the Indians, for their backfield, with Yore doing most of the work, was slightly superior to Maplewood's. The fast charging forwards of the Maple Leafs broke through constantly to spill the Indian backs, and also blocked two punts, one of them being converted into the winning points in the third quarter.

Forward Pass Succeeds.

Pingle went off his right tackle and made eight yards. On the next play, Maplewood was penalized five yards for off side. Christman then threw a quick, short pass to Bud Orf, who leaped high in the air and snagged the ball. Bud ran five yards to the goal line, barely crossing the line before going out of bonds.

Nortman made the extra point on a place kick, and gave Maplewood its victory, although that wasn't decided until the Indians had scored and had their extra point place kick blocked.

50-Yard Pass Big Factor.

It was a pass that gained 50 yards that put University City into scoring position, and that backfield player without an equal in the county, Dick Yore, threw it to Harvey Rhode, who was in the game with five stitches in his lower lip. The ball rested on Maplewood's 12-yard line, and from there, Yore personally conducted it over.

Yore smacked that obstinate and determined Maplewood line five times, each try gaining a few yards through nothing other than Yore's powerful drive. The fifth play carried it over from the two-yard mark. Eugene Blades, dependable place kicker, attempted the extra point, but as has been said, the Maplewood line did not allow the ball to get away, and scoring was ended for the afternoon with Maplewood on the long end of the 7-6 score.

Lineups and Summary

Maplewood.	Positions.	U. City
Bud Orf	L.E.	Cory
Whalen	L.T.	Meredith
Morrison	L.G.	Blades
Timm	C.	McConnell
Krebs	R.G.	Marre
Wirth	R.T.	Hawken
Garrett	R.E.	Rohde
Christman	Q.B.	Yore
Pingle	L.H.	Shakotsky
Cunningham	R.H.	Kaufman
Nortman	F.B.	Hughes

Score by quarters:

	1st.	2nd	3rd	4th	Totals
Maplewood	0	0	7	0	—7
University City	0	0	0	6	—6

Scoring: Maplewood—Touchdown, Bud Orf; point after touchdown, Nortman. University City—Touchdown, Yore.

Substitutions: Maplewood—Bob Orf, Ficke and Ehll. University City—Watkins, Fleishman, Gilles, Siempelkamp and Root.

Yards gained by rushing—Maplewood 102, University City 123.

Passes attempted—Maplewood 6, University City 16.

Passes completed—Maplewood 2 for 17 yards, University City 4 for 86 yards.

Passes intercepted—Maplewood 2, University City 2.

First downs—Maplewood 4, University City 6.

Penalties—Maplewood 6 for 40 yards, University City 1 for 5 yards.

COUNTY CHAMPIONSHIP GAME: *Watkins of U. City Makes an End Run*



This bit of action in the game at University City took place in the second quarter. Maplewood won the game, 7-6, and the title. —By a Post-Dispatch Staff Photographer.

Central Scores Its First Victory, Defeating Soldan; Cleveland Beats Beaumont

By Harold Tuthill.

Those elusive boys from the Carondelet section of the city were turned loose again yesterday afternoon and Cleveland won its third City High School League football victory by defeating Beaumont, 26 to 12, at the Public School Stadium. Central sprang a mild surprise when it broke a string of six consecutive scoreless losses by upsetting Soldan, 13 to 6, in the second contest. The attendance was about 3500.

A total of 18 points was scored in the first six minutes of the first game, Cleveland collecting 12 and Beaumont eight. A sample of what to expect was served when the Carondelet lads, using their "wide-open" formation, scored their first touchdown four plays after Charley Buffa took the initial kickoff. Kenneth Harris, track star, sprinted 39 yards for the touchdown.

Pfeiffer Intercepts Pass.

It wasn't long before Cleveland counted again. Ed Pfeiffer intercepted a pass and ran to the Beaumont 38-yard line. Then a succession of plays carried the ball to within inches of the goal and Russ Tonga crashed through for the touchdown. Neither point was added to the first two scores.

Apparently, the urge to score became contagious, because Beaumont decided that it was about time for the Blue Jackets to be on their way. Beaumont received the kick-off after the second touchdown and worked the ball up to Cleveland's 45-yard line. Wilson Schwenk then tossed a 10-yard pass to Russell Sainz, who galloped 35 yards for a score. Fitzgerald's place kick for the extra point was no good.

The Old Patriotic Play.

Just as the second period ended, Kenneth Parris took a "Statue of Liberty" pass and ran 17 yards to the Beaumont's 16-yard line. On the second down in the second period, Tongay scored his second touchdown and when he also plunged the extra point, the score was 19 to 6, in Cleveland's favor.

Beaumont came within striking distance by also scoring in the second quarter. Herman Wanger returned Tongay's kick-off to the Beaumont 33-yard line. The Blue Jackets picked up 12 yards and then Wagner was run out of bounds at Cleveland's 45-yard line. Schwenk passed 15 yards to Sainz, who fumbled after a short run, the ball rolling out at the Cleveland 10-yard mark. However, it was still Beaumont's ball. On the first crack, Schwenk went off right tackle for a touchdown. Victor Theiling's plunge for the extra point failed and the score at the intermission was Cleveland 19, Beaumont 12.

Multiple Pass Works.

Cleveland counted once more in the third period. A series of lateral pass plays brought the ball to Beaumont's 15-yard line, where Lon Ganzner was on the end of a multiple pass. Ganzner ran the distance to the goal line and Tongay plunged the extra point.

Central came back strong to record its first victory in five starts. Soldan scored in the first period when Carl Steimnitz scored on a short plunge. Then Central tied it up in the third quarter when a forward pass from Joe Fawcett to Harold Wright put Jack Porter in position to score from the 10-yard line.

A fumble led to the winning score. Len Sparks, Soldan back, was trying to pass when he was tackled on the six-yard line, the ball eluding his grasp. Two Central boys fell on the ball. Then on the third try, Joe Fawcett carried the ball over the goal line. Tom Cigno converted the extra point with a drop kick.

THE LINEUPS

BEAUMONT.	Pos.	CLEVELAND.
Steinmeyer	L.E.	Brew
Huber	L.T.	Tombridge
Jorden	L.G.	Hertling
Frank	C.	Lamping
Herbert	R.G.	Kauten
Evens	R.T.	Faerber
Sainz	R.E.	Sweetin
Schwenk	Q.B.	Buffa
Fitzgerald	R.H.	Tongay
Wagner	L.H.	Harris
Thieling	F.B.	Pfeiffer

Officials—Poge Lewis, Washington U., referee; Carl O. Kamp, Washington U., umpire; Archie Klein, Missouri, linesman.

Score by periods:

Cleveland	12	7	7	0—26
Beaumont	6	6	0	0—12

Scoring: Cleveland touchdowns, Tongay 2, Harris, Ganzner. Points after touchdowns, Tongay 2; Beaumont touchdowns, Sainz, Schwenk. First downs—Cleveland 21, Beaumont 8. Yards gained by rushing—Cleveland 362, Beaumont 124. Passes attempted—Cleveland 3, Beaumont 6. Passes intercepted—Cleveland 3, Beaumont 0. Passes complete—Cleveland 0, Beaumont 2, for 80 yards. Yards gained rushing and passing—Cleveland 362, Beaumont 204. Penalties—Cleveland 1 for 5 yards, Beaumont 0. Substitutions—Cleveland, Feniiga, Pennington, Ganzner, Green, Hatchard, Horton. Beaumont—Bernhardt, Matthews.

Soldan	Pos.	Central.
Glazner	L.E.	Lowell
Sweeney	L.T.	Pribble
Zimmel	L.G.	Kuich
Coleman	C.	Souris
Moseley	R.G.	Velgel
Eastman	R.T.	Wing
O'Connell	R.E.	Wright
Steimnitz	Q.B.	Green
Dimitriades	L.H.	Fawcett
Stallman	R.H.	Sumpter
Luck	F.B.	Porter

Officials—Poge Lewis (Washington U.), referee; Carl O. Kamp (Washington U.), umpire; Archie Klein (Missouri U.), linesman.

Score by periods:

Soldan	6	0	0	0—6
Central	0	0	6	7—13

Scoring: Soldan touchdown—Dimitriades. Central touchdowns—Porter, Fawcett. Point after touchdown—Cigno, drop kick. First downs: Soldan 12, Central 2. Yards gained by rushing—Soldan 151, Central 44. Passes attempted—Soldan 11, Central 10. Passes intercepted—Soldan none; Central none. Passes completed—Soldan5 for 58 yards; Central 3 for 28 yards. Yards gained—Passing and rushing, Soldan 209, Central 72. Penalties—Soldan 4 for 40 yards; Central one for seven and one-half yards.

KIRKWOOD DEFEATS WELLSTON, 13 TO 0

An 80-yard run by Baumstark which started as an off-tackle slice through the line, was one of the highlights of Kirkwood's 13-to-0 victory over Wellston in a St. Louis County High School Football League game at Wellston yesterday. Baumstark also scored the second Kirkwood touchdown in the fourth period.

WALTHER BASKETBALL LEAGUE SEASON OPENS WITH 3 GAMES, TODAY

The North Side Walther League will begins its fifteenth basketball season with a triple header at Bethany Hall, Natural Bridge and Clay, this afternoon, beginning at 1:30 o'clock.

COUNTRY DAY BEATS CLAYTON HIGH, 24-13

The Country Day football team faltered in the early portion of its inter-league game with Clayton High School yesterday afternoon on the latter's field but came through with decisive thrusts in the second and final quarters to clinch the contest. The final score was 24 to 13.

ST. L. U. FROSH AND KIRKSVILLE RESERVES TIE

THE LINEUPS

KIRKSVILLE	Pos.	ST. LOUIS U.
Bonin	L. E.	Best
Davis	L. T.	Diffley
Landrum	L. G.	Genova
Flesch	C.	Pierce
McGee	R. G.	James
Wynn	R. T.	Smith
Schwengles	R. E.	Gregory
Bailey	Q. B.	Minkey
Mustion	L. H. B.	E. Drone
Miller	R. H. B.	Fuchs
Montz	F. B.	Hurley

Scoring: Kirksville — Mustion, touchdown; St. Louis—Minkey, touchdown.

Officials: Referee—Rey Taylor; umpire—Syl McIntosh; linesman—Tom Stanton.

Score	1	2	3	4	
Kirksville	6	0	0	0	—6
St. Louis U.	0	6	0	0	—6

A Kirksville Teachers' College football team finally has played a game in which it did not score a victory, but neither was it defeated. The St. Louis University freshmen held the "Reserves" of Kirksville to a 6-6 tie yesterday afternoon at the Walsh Memorial Stadium and thus the Billikens salvaged some honor out of meetings on successive days with the Teachers, the varsity having lost to the visitors Friday night, 19-0.

A spectacular punt return of 55 yards by Quarterback Minkey in the second quarter enabled the Billiken yearlings to earn their tie. Minkey took the kick on his own 45-yard line, shifted to the right, decoying all his would-be tacklers to one side, and then streaked to the left and down the sidelines behind well-executed interference for the touchdown. His placekick was blocked.

Kirksville had counted in the first five minutes of the game and gave the impression that it was merely continuing where the Friday nightmare (for St. Louis) had ended.

YALE WINS FROM PRINCETON, 7-0

Continued From Page One.

scored midway in the first period on a sensational 41-yard passing play after a succession of Princeton fumbles enabled the Elis to keep striking through the air. From a fake punt formation, Quarterback Jerry Roscoe faded back on fourth down and threw a high pass down the "center alley." It looked like a wild pitch until Larry Kelley, rangy right end, leaped high, stopped the ball with one hand, grabbed it and started off on a tangent from Princeton's 25-yard line.

Aided at first by some fine blocking, Kelley seemed to be bottled up along the sideline, with eight yards to go, only to twist free and finally slip through three Tiger tacklers in his mad dash for the goal line.

THE LINEUPS

PRINCETON	Pos.	YALE.
Delancy	L. E.	Train
Stoess	L. T.	Scott
Bliss	L. G.	C. Curtin
Kalbaugh	C.	De Angelis
John	R. G.	Grosscup
Chamberlain	R. T.	Wright
Lea	R. E.	Kelley
Kadlic	Q. B.	Roscoe
Sandbach	L. H. B.	Fuller
Levan	R. H. B.	Morton
Constable	F. B.	Whitehead

Score by periods:

Yale	7	0	0	0—7
Princeton	0	0	0	0—0

STATISTICS.

	Yale.	Princeton.
First downs	5	8
Yards gained rushing	74	185
Forward passes tried	12	13
Forward passes completed	6	1
Forward passes intercepted by	2	2
Yards gained passes	79	21
Average of punts (scrimmage)	36	36
Yards lost by penalties	10	35

WRAY'S COLUMN

Continued From Page One.

pers year after year and in a way that contributed to advertising the town better than any other single medium.

In addition to this, the pennant-winning Cardinals have drawn thousands of persons and many millions of spending dollars to the merchants of this community, in the last decade. The Chamber of Commerce recently estimated at more than $600,000 the outside spending money brought to St. Louis by the three world series games played here this fall.

Yet, in spite of all this, Breadon has felt that he is unpopular in his own city and has privately expressed the view that it would be better if he withdrew from the ownership of the club.

And this feeling has been accentuated by recurring criticisms of his "system" and methods of writers in other cities.

That is a situation without parallel in the history of major league baseball and explains fully Breadon's willingness to become just a spectator in a sport to the history of which he has so conspicuously contributed.

* * *

What Do the Fans Think?

YOU'D say that instead of "ragging" Sam, fans might rather be expected to erect a monument in his honor. But there is no denying that a petition with such an object in view would not get to first base.

"He's cheap with his baseball players," one fan complained to this writer. And yet Breadon himself volunteered the statement, recently, that his 1934 payroll was surpassed by only three of the 16 clubs in the major leagues.

"He doesn't treat his players right when they begin to get old, after having helped him win pennants," is another complaint. But that is a statement without foundation. True, Breadon believed in trying to keep his club free from dead wood or decaying timber. He believed in selling players when they had passed their peak but before they slowed up so as to interfere with the team's success. From the standpoint of keeping a winning team in St. Louis, the policy might well be praised instead of condemned. But, as a matter of fact, Breadon has taken very good care of several veterans who have been loyal to the organization.

* * *

Players, Not Manager, Won.

"WELL, what can you think of a man who fired manager after manager who had given him good service, some of them after only one year, and three of whom won four pennants and two world championships for him?" was another objection volunteered.

Probably the public never got over Breadon's first surprising move when he gave Rogers Hornsby "the gate," after Hornsby in one year and a half of management had lifted a last place club onto a world's championship pedestal. The whole baseball world was shocked by this stroke. Perhaps it laid the foundation for fan opinion of the Cardinals' president. At any rate there was a great uproar and lots of heated criticism, which was only partly forgotten when Frankie Frisch, replacing Hornsby, played almost superhuman baseball the following season.



SAM BREADON.

Bob O'Farrell, McKechnie and Southworth all received short shrift as managers, McKechnie after winning a pennant. Gabby Street's displacement after winning two flags did not help to soften fan bitterness. Undercurrent of opinion was that Cardinal managers were not getting a square deal.

* * *

Looking for the "Right Man."

BUT Breadon's explanation of that is satisfactory, or at least plausible. "We are hunting for the right man for our organization," Breadon said at one time, "and we have not found him yet. Our ball club is strong enough to win a pennant with any old manager. We give the manager the players who have stuff enough to do it on their own. I will not be satisfied until I find the right man for the job."

And events may seem to bear out this viewpoint, as to the playing power of the Cardinals.

Difficulties over distribution of world series tickets have at times played a part in arousing public hostility; but on this point Breadon was on sure ground. It may be said that during the most of the world series games held here he leaned backward in an effort to obtain an equitable distribution of world series tickets, devising a "book" scheme which made it certain that the fans who were consistent patrons of the club's games during the season would be accommodated first.

* * *

The Knockout Punch.

THIS season the criticism of Breadon reached a new peak, especially around the circuit. Out-of-town writers pilloried Sam for his failure to do salary justice to the Dean Brothers. The critics sniped at Sam frequently and some of the shafts that scored were extremely painful.

"Why pick on me?" was Breadon's complaint. "I brought up Paul Dean from the minor leagues with the usual $600 advance in salary. A minor league success has to make good in major league company before he is paid an important salary.

"As for Dizzy, he signed gladly last year, without waiting for a 1934 contract to go out in the usual way. He was delighted at the time. And the figure was all right because he won only two more games than he lost, in 1933."

Which, in a way, was all O K and reasonable enough. A successful season by any baseball player is usually reflected in an increase of pay the following year.

But the verbal javelins continued to prick Breadon during and even after the season. Many of the criticisms of Breadon and of his system were vitriolic and, in some cases almost libelous.

That was the straw that broke Sam's back. To friends he let it be known that he would be glad to get out of a business where appreciation was at so low an ebb that business principles were considered mere niggardliness and success repaid with obloquy.

* * *

A cold analysis seems to indicate that Sam's grievance was well grounded. But some of Breadon's friends believe that he could have done all that he has done and still had the fans eating out of his hand, if he had spread a little salve. Perhaps when diplomacy was handed out, Sam was not at home.

THOMSON WINS MELBOURNE GOLF EVENT WITH 283

MELBOURNE, Australia, Nov. 17—Jimmy Thomson of Los Angeles, who went along with a professional team just for the ride, today won the $5000 Melbourne centenary golf tournament with a total of 283 for the 72 holes. He was so overjoyed by his victory that he turned a handspring on the final green as he sank the putt which gave him a 72 for the final round and victory.

Leo Diegel finished second with a three-day total 72-72-71-74—289 with Gene Sarazen, former United States and American open champion, tied for third with G. Naismith, only Australian to finish in the money, with totals of 290.

Joe Ezar Shoots 296 Score.

Ky Lafoon of Denver and Harry Cooper of Chicago, followed Sarazen and Naismith with totals of 292. Joe Ezar, the Waco (Tex.) Nomad, Craig Wood of Deal, N. J., and Paul Runyan, United States, each had 296 while Joe Kirkwood the former Australian and Sarazen's barnstorming partner, had 298 and Densmore Shute of Philadelphia, former British open king, had 302. Ed Smith of La Cross, Wis., trailed the invaders with 304. Runyan, Wood, Diegel, Shute, Lafoon and Cooper comprise the team sent over by the United States Professionals organization.

BOB MURPHY STARS AS McBRIDE DEFEATS ST. LOUIS U. HIGH, 13-0

Playing on the green sodded turf of Walsh Memorial Stadium before about 3500 spectators last night, McBride defeated St. Louis U. High, 13 to 0, to assure McBride second place in the Prep League standings. Western previously clinched the title.

Bob Murphy scored all the winners' points. In the third quarter he took the ball over on three line plunges from the 16-yard line and then plunged for the extra point. He also carried the ball over on two plunges from the two-yard line immediately after the fourth period opened, after making a 49-yard run shortly before the close of the third period.

Vashon Wins, 57-6.

Vashon High of St. Louis defeated Sumner High of Cairo, Ill., 57 to 6, in a Negro football game last night at Metropolitan Park.

OTHER FOOTBALL RESULTS

	LOCAL.		
St. L. U. Frosh	6	Kirksville Reserves	6
Burroughs "B"	13	Principia "B"	6
Principia "C"	33	Burroughs "C"	0
Collinsville	7	Belleville	0
Kirkwood	13	Wellston	0
Country Day "B"	13	W. M. A. "B"	6
Wood River	19	Madison	7
Country Day	24	Clayton	13
	MIDDLE WEST.		
Mount Union	7	Kent State	6
Wooster	54	Ashland	7
Manchester	45	Defiance	6
Cornell	18	Simpson	6
Evansville	28	Franklin	0
Oberlin	27	Kenyon	6
Carbondale Tea.	11	Carleston Teach.	6
Western Reserve	21	Case	6
Bosse	12	Central	6
Parsons	7	Central	0
Culver Stockton	18	Burlington	12
Hanover	19	Ball State	0
Kentucky State	33	Lincoln	0
Bradley	44	Knox	6
Elmhurst	38	St. Viator	6
S. D. State	14	St. Olaf	6
Lawrence	20	Beloit	6
Heidelberg	9	Wittenberg	7
Baldwin Wallace	12	Akron	6
West. Reserve	21	Case	13
State Normal	7	Illinois Wesleyan	6
Aurora	19	Wis. Mines	6
I. State Teach.	32	Morningside	2
Wentworth	13	Kansas Deaf	6
Ohio U.	17	Dayton	0
	SOUTH.		
Geo. Washington	10	West Virginia	7
Tech	19	Virginia	6
Virginia State	19	St. Paul	12
Centre	36	Georgetown College	0
South Carolina	2	Furman	0
Stetson	19	Tampa	6
Chattanooga	6	Emory-Henry	6
Miss. State	20	Loyola	6
Virginia Poly	19	Virginia	6
Davidson	27	V. M. I.	13
Centenary	7	Baylor	6
W. Virg. Wesleyan	19	Waynesburg	0
South. Meth.	10	Arkansas	6
Rend. Macon	18	Galludet	6
Mercer	32	Clemson	6
Birmingham S'th	14	Springhill	6
Mississippi Col.	19	Louisiana Col.	13
	EAST.		
Villanova	39	Manhattan	0
Union	19	Hamilton	0
Hampden-Sidney	7	Swarthmore	6
Amherst	19	Williams	7
St. Anselm's	13	Lowell Textile	7
Rochester	20	Wesleyan	7
Yale Frish	13	Harvard Frosh	0
Lehon Valley	6	Albright	14
Trenton Teach.	6	Montclair	7
Washington Col.	39	Haverford	0
Juniata	63	Bridgewater	6
Delaware	7	Drexel	0
St. Joseph's	13	Moravian	6
Lehigh	13	Muhlenberg	6
Tufts	7	Bowdoin	6
Davis Elkins	7	Springfield	6
Davidson	27	V. M. I.	12
Roanoke	32	Baltimore U.	7
Slippery Rock	14	Geneva	14
Grove City	25	Thiel	13
Stroudsburg	14	Bloomburg	16
Catholic U.	57	N. Dakota	0
West. Maryland	6	Bucknell	0
Colgate	13	Syracuse	7
Northeastern	24	Norwich	0
St. John's	13	John's Hopkins	7
Frank. & Marsh.	19	Dickinson	0
C. M. C.	39	Susquehanna	0
Mass. State	32	R. P. I.	0
Gettysburg	14	Ursinus	0
Rutgers	22	N. Y. U.	0
Navy Plebes	13	Dean Academy	12
Boston College	10	Boston U.	0
Middlebury	0	Vermont	0
	SOUTHWEST.		
Fort Hays	23	Washburn	13
Tulsa	19	Oklahoma Aggies	0
Quachita	7	Louisiana Central	0
Piedmont	19	Hiwassee	6
Denver	24	Bingham Young	6
Baker	13	Missouri Valley	13
	FAR WEST.		
Oregon Frosh	0	Wash. Frosh	0
Colorado Teach.	9	Wyoming	6
Coll. of Idaho	13	Linfield (Ore.)	0
Colorado U.	31	Colorado Coll.	0
Idaho, South Br.	51	Western State	0
Willamette	7	Columbia (Ore.)	0
San Jose State	13	Pacific	6
Colorado Aggies	14	Utah	6
Arizona	32	Tempe Teachers	6
Montana	7	Oregon State	7
Fresno States	66	California Tech.	0

Pitt Eleven Sinks Navy by 31-7, Scoring On Sustained Drives

By the Associated Press.

ANNAPOLIS, Md., Nov. 17.—Navy's fond hopes of carrying a perfect record into its gridiron duel with Army a fortnight away were smashed by the relentless fury of a Pittsburgh attack that bowled over everything in its drive to a 31 to 7 decision here this afternoon.

Victor in seven successive games and recognized as the best Navy team since 1926, the Sailors were at no time a match for the Golden Panthers, who resorted to straight, hard driving football for touchdowns in every period save the second.

Before one of the largest crowds ever to jam into Thompson Field Stadium—25,000 spectators—Pittsburgh crushed the Sailors with two long marches for touchdowns in the opening period and the pleas of 1700 blue-coated, white-capped midshipmen were of no avail to this scrapping young Navy team that found its weapons all but useless against the armor of Pitt.

Pitt Rips Navy Line.

The Pittsburgh forwards pried holes in the Navy forewall through which the ball carriers darted, always preceded by one or more burly interferers to handle the Navy secondaries. Whether it was an off tackle shot or an end sweep, all the Pittsburgh runners had to do was lug the ball, for their way always was cleared by fast, effective blockers.

So alert was the Panther defense that many of Navy's plays were shattered before the Sailors could get under way. Fred Borries, the lanky Louisville youngster, was all the attack Navy had and the Panthers kept him so shackled that he could do little damage. Navy completed 10 of its 20 passes for a gain of 117 yards but only once, when the Middies scored in the second quarter, were these completions serious to Pitt.

So powerful was the rushing attack of the Pittsburgh foursome, Munjas, La Rue, Nicksick and Weinstock, that it reeled off 435 yards with its rushing offensive, aided to some extent by a group of substitutes which had Herb Randour as their leader. Navy gained only 85 yards rushing and collected seven first downs against 25 for Pitt.

Pittsburgh took the opening kickoff and, with Nicksick slipping loose for a pair of 15-yard runs and Weinstock battling the Middies' line consistently, the Panthers drove 80 yards for a touchdown in the first five minutes, with Weinstock hurdling the forewall for the last yards.

Navy failed in its chance to gain and gave the Pittsburghers another chance, which they quickly accepted, with La Rue running the final 12 yards around left end.

Against Pittsburgh's second team Navy scored its lone tally in the second period, Borries passing 20 yards to King, who was in the open, but was pulled down on the 15-yard line by Kutz. The Sailors were not to be denied and after punching out a first down on the four-yard line Borries passed to King over the goal for the touchdown.

THE LINEUPS

PITTSBURGH.	Pos.	NAVY.
Rooker	L. E.	Mandelkern
Hoel	L. T.	Lambert
Hartwid (C.)	L. G.	Burns (C.)
Shotwell	C.	Robertshaw
Ormiston	R. G.	Zabriskie
Silo	R. E.	Mini
Hejniczak	R. T.	Cutler
Munjas	Q. B.	Morries
Nicksick	L. H.	Pratt
Larue	R. H.	King
Weinstock	F. B.	Clark

Pittsburgh	12	0	6	13	—31
Navy	0	7	0	0	—7

Referee, Very, Penn State; umpire, Crowley, Bowdoin; head linesman, Geiges, Temple; field judge, Palmer, Colby.

SUBSTITUTE END BOOTS FIELD GOAL, NEBRASKA 3, KANSAS 0

PLACEMENT GOAL IS ONLY SCORE OF GAME PLAYED ON MUDDY FIELD

Lineups and Summary

Nebraska.	Position.	Kansas
Toman	L.E.	Wells
Pflum	L.T.	Dees
Boldt	L.G.	Moore
Meier	S.	Phelps
Justice	R.G.	Sklar
Hombeck	R.T.	Clawson
Scherer	R.E.	Seigle
Bauer	Q.B.	Hapgood
Benson	L.H.B.	Stukey
Cardwell	R.H.B.	O. Nesmith
Sykora	F.B.	Kell

Nebraska	0	0	0	3—3
Kansas	0	0	0	0—0

Nebraska scoring—Field goal, Yelkin (sub for Scherer—placement).

LAWRENCE, Kan., Nov. 17.—Dana X. Bible broke out another surprise substitute here today and defeated the stubborn Kansas Jayhawkers, 3—0, with a field goal booted out of a puddle in the fourth quarter by Virgil Yelkin, a clean, unsoiled player sent into the muddy battle for that specific purpose.

The wily Nebraska catch, playing as usual with an ace in the hole, saw his sprinting halfbacks mired and helpless on a muddy gridiron, and the brightest of the lot, Lloyd Cardwell, disabled on the first scrimmage play, before he sent in Yelkin at the opportune moment.

It came about midway through the final quarter a few plays after Fullback Glenn Skewes had swept loose around his right end on a 44-yard jaunt that carried to the Jayhawk 36-yard line and provided the build-up for the only score.

Skewes electrified and saddened the Kansas home-coming crowd of 17,025 by streaking off down the side line after a deadly dull punting duel into which they settled after Nebraska's longest infantry excursion was halted and tossed back from the four-yard line in the first quarter.

Nebraska had a little the worst of the kicking battle through the second half when Fred Harris sent long punts spinning deep in the Husker territory.

After Skewes' great run, Halfback Bob Benson made the next appreciable gain, but almost bobbled the ball away. He recovered at the 14-yard line and later advanced seven yards short of the goal.

Then came Yelkin, a marked man with his clean uniform among the mud-covered war-horses. Skewes hit the middle of the line in a perfunctory way that left no doubt that the next play would be a try for field goal.

It was a treacherous chance on the slippery gridiron that hobbled Nebraska's end runs.

Quarterback Henry (Chief) Bauer received the passback, dumped the ball squarely upright on the 13-yard line and Yelkin delivered the field goal to give the game a typical D. X. Bible climax and leave Nebraska undefeated at the top of the Big Six standing.

As the Bears Routed the Tigers at Columbia

By a Post-Dispatch Staff Photographer



Don Wimberly, Bear full back, is at the bottom of the pile.

Cornell Upsets Dartmouth, 21-6

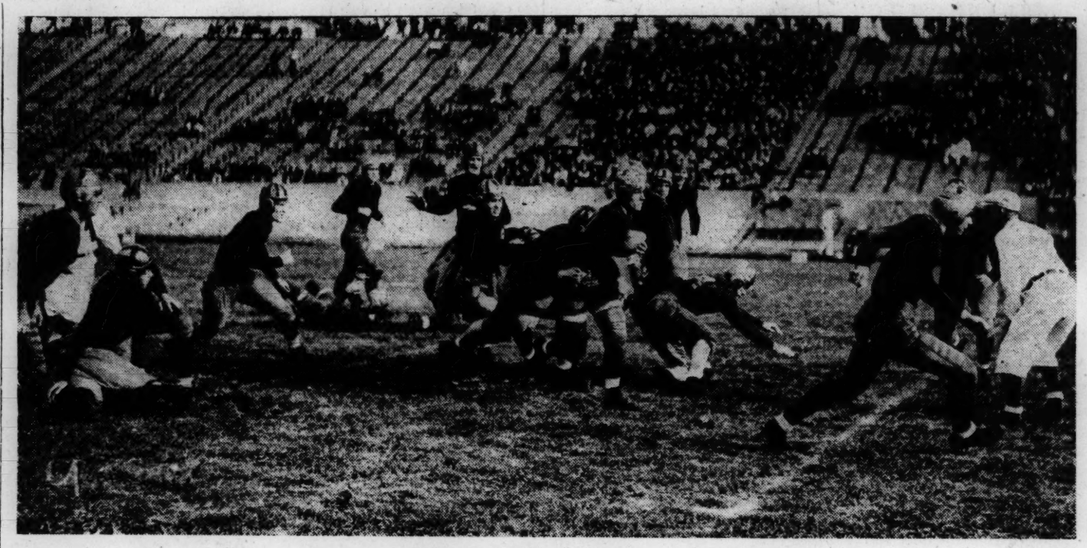
By the Associated Press.

ITHACA, N. Y., Nov. 17.—Upsetting speculation, Cornell's big red team, winner of only one early season game, today decisively trounced Dartmouth, using the forward pass effectively in two of the four periods, 21-6.

Gordon Stofer carried over two of the Cornell touchdowns, snatching passes from Bill Condon and Walter Switzer. Switzer put the game safely away in the fourth period by intercepting an Indian pass and speeding 45 yards through the entire Green team. Stofer added all the points on place kicks.

Dartmouth's feared passing attack functioned successfully only once. In the second period Ed Chamberlain flipped a 30-yard pass to John Matzinger who, well beyond the last defender, raced the remaining 12 yards. Donald Hagerman missed the goal. Thereafter it was all Cornell.

The men from Hanover made only three first downs to Cornell's seven. In rushing the margin was Cornell 103 yards, Dartmouth 72.



Charles (Chick) Droke, Bear half back; stopped with a waist tackle.



Droke being pulled down by a Tiger who made a pretty tackle.

WENTZ DEPARTS FOR PONCA CITY; CARD DEAL STILL "OFF"

Continued From Page One.

is not known whether he will join Breadon in Florida for possible contract negotiations with the Deans, but the history of the club's methods in such cases indicates that Breadon will have Rickey at his side when he meets the Deans.

Thus far, all assertions that negotiations for the sale of the club are "off" have come from Breadon, not from Wentz. The Oklahoman has remained as non-committal as a wooden Indian. He could not even be induced to admit that the deal is off. "Mr. Breadon and I have agreed that he will make any announcements that are to be made," he repeatedly insisted.

It is worthy of note that Wentz has spent a great deal of time since the "deal-off" announcement in getting acquainted with St. Louis people and conditions of investigating the relation of the ball club to the city. His enthusiasm for the Cardinals apparently suffered no relapse, but, rather, increased, leading to the natural assumption that the game of buying and selling will be resumed at an early date.

Wentz Arrives at Ponca City.

PONCA CITY, Ok., Nov. 17.—Lew Wentz, Ponca City (Ok.) oil man who has been negotiating in St. Louis for purchase of the St. Louis Cardinals, returned here today with the statement that any discussion of the matter must come from Sam Breadon, principal Cardinal shareholder.

He arrived here by airplane ahead of a storm.

"Of course," said Wentz, "it is generally known that I have had a talk with Sam Breadon with a view to making a deal for his interest in the St. Louis National League baseball club.

"My trip was a pleasant one," Wentz added, "and gave me opportunity to get a fair outline of the baseball situation in St. Louis. I found that Mr. Breadon is not only a success in baseball but a success in whatever business he undertakes. I not only admire his ability, but I am fond of Sam personally.

"He has been identified with the Cardinals for a period of more than 25 years and now, when his institution is at its peak of success, it would be a serious and important matter for him to separate himself from it.

"Any time he should deem it wise to do so, he would be the one to announce to the public."

Bears Score Six Touchdowns And Smother Missouri, 40-13

Continued From Page One.

game. They added another in the first quarter, tacked on two in the second and scored a touchdown in each of the periods of the second half.

Glory of the victory was divided with maximum efficiency, the six touchdowns being scored by six players. Chick Droke, the best blocking back on the squad, had the honor of going over for the first one and his buddy and running mate, Captain Harry Brown, tallied the other touchdown in the opening period. Ray Hobbs, Don Wimberly, Roy Martintoni and Mike Zboyovski were the other Bears who crossed the Tiger goal line.

Irving Londy, the hard playing right guard, converted four points after touchdowns, missing two tries.

The 40 points constituted the largest total ever scored by a Washington eleven against a Tiger team in the 33 games played. The fattest previous score was registered last year when the Bears defeated Missouri, 33 to 7.

Bears Score After Three Minutes.

Washington's first touchdown was scored after they received the kick off opening the game. Wimberly returned the kick to his 32-yard line and Brown started the 68-yard drive by darting off tackle for two yards and then making a first down on the 44-yard mark. Droke sliced through on a spinner for seven yards and Wimberly hit the line for a first down on the Missouri 45. Droke went off tackle for five and the Tigers called for time out.

It did no good for when play was resumed Droke found a hole and darted through for a 19-yard gain, reaching the Tiger 21-yard mark. Brown was stopped and the Bears were penalized five yards for offside, but Wimberly, his aim excellent again, dropped back and chucked a pass to Droke who eluded three would-be tacklers and scored a touchdown.

Zboyovski received a punt and ran it back to his 36-yard line to start the second touchdown drive. Brown made four and Droke added 11. Wimberly was stopped, but Droke dodged through for nine yards on a spinner and Wimberly made it first down on the Tiger 32.

Brown Scores Second Touchdown.

Moller started an end-around play and lateral-passed to Zboyovski for a 16-yard advance and Brown was good for six yards. Droke and Wimberly made it first down four yards from the end zone and Brown in two thrusts went over for the touchdown.

The Tigers scored their first touchdown early in the second quarter. The drive started on the Tiger 31-yard line and when a 15-yard penalty for illegal use of the hands nullified part of the gain, Lochiner threw another long one to Johnson, who reached the Bear five-yard line only to have the play called back. Discouraged not at all by the bad break, Lochiner fell back again and heaved another pass to Johnson, who again reached the five-yard line before Ed Wagner brought him down. Lochiner tossed another one to Johnson, who caught the ball in the end zone for a touchdown.

Hobbs scored the third Washington touchdown in the second quarter on an end-around play, the final thrust in a 22-yard drive that followed a run-back of a punt by Zboyovski, who took a lateral pass from Hudgens.

Just before the half ended Beezley, substitute for Lochiner, fumbled a punt and Martintoni covered the ball on the Tiger six-yard line. The Bears were penalized 15 yards for holding and then completed a complicated lateral-forward pass for a touchdown. Brown took the ball from center and gave it to Hobbs on an end-around play. Hobbs lateral-passed to Ozment and Tommy forward-passed diagonally across the field to Wimberly, who made the catch in the clear and went over for the touchdown.

A minute after the third period started Martintoni intercepted Lochiner's long pass and ran 50 yards for a touchdown, aided by excellent Washington blocking.

With substitutes defending for the Bears, the Tigers took the ball on downs late in the third quarter deep in their own territory and marched down the field for a touchdown in the final quarter, Bourne breaking through on an end-around play after the Washington line had repulsed three thrusts.

Conzelman sent his regulars back into the game after this score with Zboyovski at quarter, Brown and Droke at the halves and Wimberly at fullback and the combination quickly put over the final touchdown. Brungard returned the kickoff to his 35-yard line. Brown made seven and Droke added enough for a first down. Brown then cracked through and ran from his 45 to the Tiger 14-yard mark before he was stopped. Droke was stopped on a line play but this was merely designed to set up the next one.

Droke passed to Moller on an end-around and Moller lateral-passed to Zboyovski for the score.

The game attracted about 7500 customers, including a large delegation of Washington students and alumni who made the most of a pleasing afternoon.

It was the third straight Washington victory over the Tigers and the Bears' sixth triumph of the season in eight games.

STATISTICS.

	Mo.	Wash.
First downs	10	18
Yards from scrimmage	155	359
Passes attempted	16	14
Passes completed	7	7
Yards gained passing	125	117
Passes intercepted by opponents	2	2
Penalties, yards	100	115
Yards lost in scrimmage	14	14
Lost ball on down	0	2
Punts	6	3
Yards gained punting	257	138
Yards gained returning punts	0	65
Kickoffs	3	6
Yards returning kickoffs	106	41
Fumbles	3	1
Own fumbles recovered	0	0

Substitutions: Missouri Johnson for Post, Carideo for Londe, R. Miller for Saldofsky, Bland for Blase, McMillan for Caldwell, Ream for Finkle, Moseley for C. Miller, Powell for Bourne, Mason for Grenda, Beezeley for Lochiner, Carideo for Londe, C. Miller for Moseley, Biggs for Combs, Orr for McMillan, Pisani for Bland, White for Lochiner, Finkle for Castle, Houston for Biggs, Harsh for Orr, Powell for Grenda, Mason for Bourne, Ream for Finkle, Moore for Carideo, Londe for Moore, Weschter for C. Miller.

Washington—Hobbs for Brungard, Gog for Lamb, Wendt for Konvicka, Nelhaus for Iezzi, McDougall for Londe, Noskay for Bentzinger, Tutinsky for Moller, Ozment for Zboyovski, Hudgens for Brown, Wagner for Droke, Wolf for Wimberly, Zboyovski for Ozment, Wimberly for Wolf, Brown for Hudgens, Londy for McDougall, Konvicka for Gog, Droke for Wagner, Moller for Tutinsky, Bentzinger for Noskay, Martintoni for Nelhaus, Lamb for Gog, Wendt for Konvicka, Smith for Zboyovski, Martin for Wimberly, Hunkins for Brown, Koerner for Droke, Noskay for Lamb, Davis for Konvicka, Young for Londy, Gog for Bentzinger, Tutinsky for Moller, Curtis for Brungard, Iezzi for Martintoni, Lamb for Gog, Smith for Zboyovski, Hunkins for Wimberly.

Michigan Gains $530,000.

The 20-day race meeting at Detroit gave the State of Michigan a revenue of $530,000.

CHICAGO HOLDS OFF MINNESOTA FOR ONE HALF BUT LOSES, 35-7

MINNEAPOLIS, Minn., Nov. 17.—Minnesota's football ripsaw sliced off another victory today in its march toward the Western Conference title, cutting down Chicago with a 35 to 7 triumph before 46,000 spectators.

Five times Minnesota swept up the gridiron and five times the golden-shirted warriors planted the oval behind the goal line. Chicago's Maroons, unable to launch a sustained scoring march, finally counted in the last few minutes when Cullen, substitute quarter, intercepted a pass and ran 55 yards for a touchdown.

Minnesota pounded up and down the field. Kostka, alternate fullback, boring through the Maroon forward wall, substitute halfback Alfonse buzzing around the ends, and Lund knifing through the tackles for smashing gains that netted 335 yards and 21 first downs by rushing. Chicago got 84 y ards and four first downs by rushing.

Berwanger, Chicago's great backfield star, played a whirlwind game on defense in the first half as he led his mates in stopping Gopher attacks for two periods.

The Maroons, however, interfered with a 31-yard pass interference in the first period and the Gophers were given the ball on Chicago's one-yard line, where Beise plunged through right guard for the first Gopher touchdown on the next play.

Nothing could have stopped Minnesota as the second half got under way.

In the first period Flinn almost got away for a touchdown after taking a 25-yard pass from Berwanger, but Lund pushed him out of bounds on the Gopher 35-yard line and intercepted Berwanger's next pass on Minnesota's 24-yard line. With two minutes left to play, in the second period, Chicago made a great bid for a touchdown when Wright, substitute tackle, recovered Lund's fumble of Berwanger's punt on the Gopher 17-yard line. Two long passes over the goal line thrown by Berwanger, were knocked down, however, as the period ended.

Lineups and Summary:

CHICAGO	Pos.	MINNESOTA
G. Peterson	L. E.	Tenner
Wright	L. T.	Widseth
Perretz	L. G.	Bruhn
Patterson	C.	Rennebohm
Whiteside	R. G.	W. Bevan
Bush	R. T.	Bengston
Wells	R. E.	Johnson
Flinn	Q. B.	Levoir
Berwanger	L. H.	Lund
Bartlett	R. H.	Alfonse
Nyquist	F. B.	Beise

Score	1	2	3	4	
Chicago	0	0	0	7	— 7
Minnesota	7	0	14	14	—35

Scoring: Minnesota — Touchdowns — Beise, Lund, Alfonse, J. Bevan, Clarkson. Points after touchdowns — W. Bevan 3, Beise, Wilkinson (all by place kicks). Chicago—Touchdown—Cullen. Point after touchdown—Nacey (placekick).

Officials: Referee—John Getchell (St. Thomas); umpire—Arlie Mucks (Wisconsin); field judge—M. Morton (Michigan); head linesman—George Simpson (Wisconsin).

IOWA STATE SHOWS EARLY POWER AGAIN, WITH DRAKE RECEIVING

By the Associated Press.

AMES, Ia., Nov. 17. — An Iowa State football team displaying the furious attack of its early season form, swept to a 33 to 12 victory today in its traditional game with Drake University.

W. & J. POWER PUTS XAVIER TO ROUT

By the Associated Press.

CINCINNATI, Nov. 17.—Conceded barely a chance even to score, Xavier University's dashing little team outfought the heavy Presidents of Washington and Jefferson today, until power took its toll in the final period to give W. and J. victory by a score of 20 to 13. Two intercepted passes counted toward the invaders' scores.

SITE FLASH
THE ANTI-KNOCK GASOLINE
COSTS LESS!

Sport Salad by Lardner

The Passing Show.

THE Kirksville Teachers showed the Bills
How football should be played;
But while they gave the fans some thrills,
No brilliant plays were made.
And when their evening's work was done,
And smoke had cleared away,
'Twas found the Pedagogues had won
Their twenty-fifth straight fray.

His cherished crown Bob Olin took
From Maxie Rosenbloom;
It was a fracas for the book
And filled the fans with gloom.
The customers began to boo,
While some began to curse,
And the referee between the two
Said Maxie was the worse.

Upon Jim Londos' classic brow
Still rests the laurel crown;
To him Jim Browning had to bow
And humbly knuckle down.



He holds the ancient Greeks in awe,
To know them is his wish;
The Latin bards may take his taw,
But Browning is his dish.

Figure It Yourself.

The Kirksville Teachers didn't figure to win, but they won, anyway. Doesn't seem to add up.

Bob Olin, who conquered Max Rosenbloom Friday night, is a former Golden Gloves amateur champion. And, as a professional, the customers maintain that Bob is still an amateur champion.

Slapsie Maxie.

AND though he licked no champion scrapper,
He trimmed the world's most famous slapper.
A champ who specialized in flicking,
But never gave a guy a licking.

Branch Rickey says that the call he and Lew Wentz made on the local bankers was purely social and not for business. As both Lew and Branch came out of the huddle with their shirts, he was probably stating the facts.

Bankers are nice people to know—socially. They are good to their mothers and take an interest in everybody.

Synthetic Colonels are made, not born. And in that connection it may be said that you can always tell nuts by their Colonels.

Art Strutts His Stuff.

Art Strutt of Duquesne leads the college football league with 17



touchdowns and 102 points. Figures up to but not including Saturday.

When a defendant testified that he was so drunk that he didn't know what he was doing, the Judge called for expert testimony on what constitutes a drunk. But the experts knew what they were doing and refused to volunteer.

FRISCH WILL ATTEND MINOR LEAGUE MEETING AT LOUISVILLE

By the Associated Press.

LOUISVILLE, Ky., Nov. 17.—With such weighty questions to decide as the future of the play-off system in the American Association, the all-star American and National League midseason classic and the proposed reduction of the number of little world series games from nine to seven, greats and near-greats of the baseball world will begin treking into Louisville tomorrow for the annual convention of the National Association of Professional Baseball Leagues.

The Convention Committee estimates approximately 1000 players, managers, owners, league officials and sports writers will be present.

The American Association, of which T. J. Hickey is president, will give the convention a running start Monday, holding its annual meeting two days before the convention proper is scheduled to begin.

Among the notables of the game slated to attend are Ford Frick, new National League president; Frankie Frisch and Bill Terry, respective managers of the world champion St. Louis Cardinals and the New York Giants; Lou Comiskey, president of the Chicago White Sox; Eddie Collins, part owner of the Boston Red Sox; Fred Clarke, former manager of Pittsburgh; Judge Emil Fuchs, president of the Boston Braves; Larry MacPhail, busines manager of the Cincinnati Reds; Ray Schalk, Buffalo manager; Dutch Reuther, Seattle pilot; Ike Boone, manager of the Toronto Leafs, and Joe E. Carr, promotion manager of the National Association.

Judge Kenesaw Mountain Landis, baseball's high commissioner, indicated that his arrival would be delayed because of the death of his brother, Frederick Landis, in Logansport, Ind.

30,000 STAND IN RAIN TO WATCH TROJANS BEAT OREGON, 33 TO 0

LOS ANGELES, Nov. 17.—The long football drouth ended for Southern California today. Howard Jones' Trojans defeated the University of Oregon, 33 to 0.

A crowd of 30,000 spectators sat in a rain to see the men of Troy win their first game since they stopped College of Pacific, Sept. 29.

Oregon scored six first downs before Southern California made its first.

Rice Beats Texas Aggies And Keeps Slate Clean.

COLLEGE STATION, Tex., Nov. 17.—Without a great deal of effort, the formidable Rice Owls today continued their undefeated march by swamping a game but mediocre Texas A. and M. eleven, 25 to 6.

Soccer Doubleheader.

Two games will be played in the University City Municipal League this afternoon, the Stuarts opposing the Tobins at 2 o'clock and the Zeltmans meeting the Morris team at 3:15.

BOWL
GRAND & ST. LOUIS
Finest Alleys

FISHERMEN need more than fine rods!



And cigars need more than fine wrappers. We use the choicest, long leaves clear through Van Dyck "19-32's". Cut one open—you'll see the difference! Light one up—you'll taste the difference!

VAN DYCK "19-32'S"

A FINE 5¢ CIGAR

©1934 General Cigar Co. Inc.

VANDERBILT'S IDENTIFY AND DREEL WIN BOWIE FEATURES

STABLE TAKES PRINCE GEORGES HANDICAP AND BURCH MEMORIAL

By the Associated Press.

BOWIE, Md., Nov. 17.—Identify, son of Man O' War and Footprint, raced to victory in the Prince George's Autumn Handicap today to climax a double triumph for young Alfred Gwynne Vanderbilt's stable.

The chestnut colt, ahead all the way from the first quarter, captured the mile and a sixteenth feature for three-year-olds and upwards in 1:47 4-5 to finish a length and a half ahead of Mrs. Deering Howe's Only One. Mrs. J. D. Mertz' Watch Him was third, a half length back of Only One.

In the race before, another Vanderbilt entry, Dreel, three-year-old son of Trojan and Blazing Ember, left the favorite far behind and won a head victory over J. H. Buchanan's Happy Go in the six-furlong, all-age Burch Memorial Handicap, supporting feature. Col. E. R. Bradley's Bold Lover was third.

Largely overlooked in the wagering, Dreel was worth $24.30 for a $2 straight investment. Identify rewarded his backers at the rate of $13.10 for a $2 ticket to win.

The Man O' War colt, claimed by Vanderbilt from Mrs. M. L. Schwartz at Pimlico for $3000, enriched his new owner by $2555 by winning the Prince Georges Handicap. He was given a perfect ride by Johnny Bejshak, son-in-law of J. H. Stotler of Baltimore, trainer.

A banner crowd turned out for the races. Joseph B. Boyle, general manager for the Southern Maryland Agricultural Association, operator of the track, put the attendance at upward of 15,000.

WESTERN M. A. AND BURROUGHS CAPTURE "A" FOOTBALL GAMES

Western Military Academy's "A" football team scored four touchdowns in a big second-period attack and defeated the Principia Academy "A" team, 44 to 7, in an ABC League game yesterday afternoon at Taylor Field. Bob Cutler scored four touchdowns for the winners.

In another "A" game, Burroughs won from the Blewett eleven, 7 to 0, on the Burroughs' field. The only touchdown was made in the third quarter when Johnny O'Neil passed to Leschen, who tossed a lateral to Jimmy Blackman, who in turn ran 30 yards for the score. Russe plunged for the extra point.

Principia's "B" team was beaten by the Burroughs "B" squad on the same field, 13 to 7, while the Principia "C" team won from the Burroughs "C" outfit, 33 to 0.

Amateur Wrestlers Signed.

Matchmaker Bill Schwabe last night signed John Demsko, Polish middleweight, to meet Virgil Kramer, in the second finish match on Thursday night's amateur wrestling program at the Coliseum. In the other finish match, John Anderson, coach of the St. Louis University grappling squad, faces Tony Rath, one of the most promising young mat stars in this section.

COLLYER'S SELECTIONS

At Bowie.

1—Befitting, Candy Maid, Goldfin.
2—Toytime, Douglas F., Flying Watch.
3—Tweedledee, Minna, Canterboy.
4—Fairly Wild, Xandra, Swatter.
5—WHEATLEY ENTRY, Bit O'Shade, Tabitha.
6—Frumper, Aladdin's Dream, Cloudet.
7—Campagna, Salisbury, Advocate Junior.

At San Mateo.

1—Choice Caller, Miss Timidity, Prisa.
2—Easter Sun, Thunderon, Sir Val.
3—Lilole, Morale, Early.
4—Merrily Yours, Toro Blue, Katie Belle.
5—LIQUEUR, Willie Klein, Bright Knot.
6—Morol, Sunny Bob, Winslow.
7—Dazetta, Porternesia, Madam Queen.

At Houston.

1—Two Tricks, Grand Champion, Hot Shot.
2—Flag Bearer, Shoot, Renaissance.
3—Palasa, Willa T., Molly Stark.
4—Brother Lou, Whoa Back, Leftover.
5—Snorky, Stroll Along, Straitjacket.
6—The Pelican, Grackle, Chinese Empress.
7—BARRY, Impeach, Brass Monkey.
8—Flugal, Switch, King Pin.

MOST PROBABLE WINNER—Wheatley entry. 2 COLLYER'S SYSTEM HORSE—Tweedle Dee. BEST PARLAY—Barry, Wheatley entry, Palasa, to place.

RACING SELECTIONS
By LOUISVILLE TIMES

At Epsom Downs.

1—Two Tricks, Grand Champion, Luna Mica.
2—Flag Bearer, Renaissance, Beckoned.
3—Baby Sweep, Chiffally, Palasa.
4—Wax, Bobby Buxton, Brother Lou.
5—Moane Keala, Stroll Along, Strait Jacket.
6—LORD TOURNAMENT, Broad Meadowse, Some Knight.
7—Hickory Lad, Barry, Brass Monkey.
8—Flugal, Deemster, Captain Danger.

At Bowie.

1—Royal Duchess, Befitting, Candy Maid.
2—Douglas F., Prince Wick, Ned O.
3—Canterboy, Judge Blake, Back Fence.
4—Swatter, Stone Martin, Uncle Donald.
5—Siapdash, Bit O' Shade, Dusky Princess.
6—FRUMPER, Blind Brook, Big Show.
7—Salisbury, Fair Billy, Tight Wad.

At San Mateo.

Bay Meadows (heavy track).

1—Choice Caller, Wrackdale, Deceptive.
2—Easter Sun, Palatine Boy, Asjador.
3—Sandyman, Schooner, High Pockets.
4—Toro Bine, Merrily Yours, Colleen B.
5—MOONSAN, Sun Thorn, Bright Knot.
6—Royal Julian, Winslow, Indian Red.
7—Breakaway, Madam Queen, Porternes-

Large Enrollment Expected at Opening of Sherman Park Boxing School Tomorrow

Basing his expectations upon the response at Concordia and Mullanphy centers, Benny Kessler, director of the Post-Dispatch boxing school, said last night that he anticipates a record attendance at the opening session of the Sherman Park Community Center group, tomorrow night.

So far as numbers go, Sherman was the biggest until last year, when the movement was more or less experimental, and Kessler looks for a very considerable increase in interest this year.

"At both Concordia and Mullanphy on opening nights, I was pleased to see what interest was shown by the boys who went through the training course last winter," said Kessler. "Many of them are sure to take the instruction again, although those boys who participated in the eliminations are not eligible for that series again.

"Another thing that is encouraging is the nature of the questions the boys put to me after the preliminary talk. They prove the youngsters are grasping the idea and are serious in their promise to go through with the course."

At each of the three community centers, Concordia, Mullanphy and Sherman, instruction classes will be conducted twice each week until early January. The course opens with the barest fundamentals of boxing and advances gradually through all stages of a boxer's development, even to the point of diet. An elimination series culminating in a night of grand finals climaxes the course. Last year's finals, held at the Arena, attracted almost a capacity crowd and brought out some thrilling bouts in which the participants displayed remarkable skill for first-year boxers.

Any boy between 16 and 21 years may join the course by filling out and submitting the attached blank. He should bring the blank with him to the community center closest to his home and turn it in to the instructor. There is no fee. The classes will be conducted at Sherman Park on Monday and Wednesday nights; on Monday and Friday nights at Mullanphy and on Tuesday and Thursday nights at Concordia.

Boxing School Entry Blank

Please enroll me in the Post-Dispatch Free Boxing School.

Name .....

Address .....

Age .....

Weight .....

School or place of employment .....

I shall attend classes at the community center checked.

Sherman Park ☐ Mullanphy ☐ Concordia ☐

PENNSYLVANIA M. C. STILL UNSCORED ON IN FIVE CONTESTS

CHESTER, Pa., Nov. 17.—Pennsylvania Military College's football team remained undefeated and unscored on today as it piled up its fifth successive victory by beating Susquehanna 39 to 0.

Three of the six touchdowns were scored by Mal Stevens, fullback, whose 66-yard run in the second quarter to score featured the game.

In the third period the powerful P. M. C. line had a tough test when Susquehanna gained first down four yards from the goal line, but the Cadets stopped the offense almost at the double stripe.

Carondelet and Perfection Play De Molay Feature

Still smarting from the sting of the 13 to 0 lacing administered to them in their first meeting of the season, the Perfection Chapter eleven, slowly losing its grip on the title captured last year, faces Carondelet Chapter, present leader, in the feature of the De Molay Football League doubleheader, this afternoon a Sister's South Side Park, Kingshighway and Chippewa avenue. St. Louis and Sentinel meet in the curtain raiser, at 1:30 o'clock.

Coach Oliver E. Ammon's South Siders, who are undefeated, untied or unscored upon in five contests this season, will have their full force ready. Carondelet will be in perfect condition for the fray as they drew a bye last week. Perfection should extend its rivals in this game, for they showed plenty of power in crushing the Sentinel aggregation, 34 to 0, last week.

Racing Results and Entries

At Bowie.

Weather clear; track fast.

FIRST RACE—Six furlongs:

Steward (Seabo)	8.10	4.50	3.80
Headin Home (Robertson)	....	2.90	2.80
Double Sweep (Merritt)	....	....	4.00

Time, 1:13 4-5. Flight of Gold, Great Master, Tibbets Light, Title McGee, Cautious Bo also ran.

SECOND RACE—One mile and 70 yards:

Dignified (Tipton)	9.00	5.60	3.30
Easy Sailing (Couceci)	....	7.40	4.10
Kindacorn (Meade)	....	....	3.90

Time, 1:48. Wedding Ring, Snoops, Aileen C., Remrofrep, Black Watch, Peacock Alley, Scotch Soldier, Sir Byron and Opinion also ran.

THIRD RACE—One mile and three-sixteenths:

Outbound (Coucci)	....	5.10	3.30	2.60
Olamay (S. Renick)	....	....	3.30	2.70
Barney Sexton (Merrit)	....	....	....	2.90

Time, 2:04 2-5. Black Patricia, Corvine, Marcasite, Shoreline, Black Feather, Doorkeeper and the Worker also ran.

FOURTH RACE—Six furlongs:

Dred (Fallon)	24.30	8.50	5.00
Happy Go (Gilbert)	....	5.20	4.10
Bold Lover (Meade)	....	....	4.40

Time, 1:12 4-5. Peradventure, Ever-gold, Miney Myerson, Red Wagon, Bubblesome and Projectile also ran.

FIFTH RACE—One mile and a sixteenth:

Identify (Bejshak)	13.10	7.30	5.20
Only One (Merrit)	....	15.30	10.70
Watchin Him (Tipton)	....	....	6.80

Time, 1:47 4-5. Dark Hope, chatmoss, Lynx Eye, Gallant Mac, Slapdash, Dust Girl, Knights Gal, Soon Over, Barn Swallow and Jabot also ran.

SIXTH RACE—One mile and a sixteenth:

Ballou (Davis)	10.40	7.10	5.80
Infinitate (C. Reid)	....	7.10	4.40
Unencumbered (Kacala)	....	....	6.20

Time, 1:48 4-5. Long Bit, Flagstone, Vessy Fowar, Live One, Wise Advocate, One Chance and Steelhead also ran.

SEVENTH RACE—One mile and three-sixteenths:

Rock Coventry (Meade)	15.00	7.40	4.30
General Lefevre (Tipton)	....	8.70	5.40
Tuffy G. (Robertson)	....	....	3.30

Time, 2:04 3-5. Pencader, Yellow Metal, Miss Catalan, Marys Mav Wahoo, Airway, Boocap and Cudgeldoe also ran.

At Epsom Downs.

FIRST RACE—Six furlongs:

By Product (Hanauer)	10.70	5.40	4.00
Zorana (J. King)	....	4.30	3.90
Koterito (A. Craig)	....	....	5.60

Time, 1:12 4-5. Altmark, Secret Trust, Jacobs Ladder, Little Honey, No Doubt, Playful Martha, Kashgas, Rizia and Inferno Lad also ran.

SECOND RACE—Five and a half furlongs:

Maentic (Cooper)	41.80	16.70	11.00
Tombereau (Parvin)	....	3.60	3.20
Atmosphere (Bagur)	....	....	5.00

Time, 1:07 2-5. Shilly Shally, Carvel Hall, Credit System, Fayette Prince, Polvo's Pride and Beckoned also ran.

THIRD RACE—Six furlongs:

Hasty Glance (Parvin)	2.40	2.80	2.90
Chero (Craig)	....	6.20	4.50
Suncircle Blaze (Canfield)	....	....	4.20

Time, 1:11 2-5. Stick Handle, Maddening and Great Chance also ran.

FOURTH RACE—Six furlongs:

My Dandy (Haas)	38.40	20.40	10.80
Cloud d'Or (N. Wall)	....	13.60	9.30
Wise Anne (Craig)	....	....	13.10

Time, 1:12 4-5. Penncote, Crout au Pot, Chinese Empress, Chance Line, Technocracy, Leros and Charlie Dawn also ran.

FIFTH RACE—Mile and a sixteenth:

Indian Salute (T. May)	12.60	8.00	4.20
Sad Knight (N. Wall)	....	17.40	8.00
Noah's Pride (Parvin)	....	....	4.90

Time, 1:47 3-5. Brown Molasses; Haokuao, Prince Fox, aGeneral Farley also ran.

a-T. F. Swords Entry.

Sixth Race—One mile:

Jens Son (Parvin)	10.70	6.00	4.80
Bichloride (Lindberg)	....	6.60	4.40
Sky Lad (N. Wall)	....	....	4.60

Time, 1:40 3-5. Irish Image, General Cold Water also ran.

A., Dark Mist, Trahison, Chubasco and Evalyn R. also ran.

SEVENTH RACE—Mile and a sixteenth:

Popo (Parvin)	3.00	2.60	2.30
Cloth Top (Lindberg)	....	4.40	3.10
Sergeant D. Mc-Cray)	....	....	3.10

Time, 1:48 4-5. Switch, Cappoquin, Boy Crazy, Englewood, Elmonte, Glenfeu also ran.

EIGHTH RACE—Mile and a sixteenth:

Cousin George (Parvin)	....	11.50	5.90	3.50
Instigator (Sorenson)	....	....	6.70	4.10
Flat Rock (Mitchell)	....	....	....	4.20

Time, 1:47 3-5. Patch Eye, Idle Along, Norman D., Len Heiker and Peacock Girl also ran.

At Arlington Downs.

FIRST RACE—Waggoner cpurse:

Miss Refugio (McCown)	10.60	4.70	3.80
Haps Boy (G. Smith)	....	9.40	5.60
Golden Tip (C. E. Allen)	....	....	4.40

Time, 1:12. Tempieton, Scrambled Comet and Chicredo also ran.

SECOND RACE—Waggoner course:

Just High (Machado)	4.80	3.70	3.30
Shawnee (Bryson)	....	....	3.10
Lightin Bill (G. Smith)	18.20	9.10	....

Time, 1:11 2-5. Monastic, Neptune, Santa Roma, Bright Wine, Hi Devil, Princess Queen, Marcella Agnes, Seth's Queen and Forget Not also ran.

aField.

THIRD RACE—Waggoner course:

Emery (J. J. Smith)	34.30	12.70	6.90
Beige (Turner)	....	8.50	3.70
Bankshot (L. Jones)	....	....	3.50

Time, 1:12. Rhodius, aSuncircle Trail, Normahal, Dorothy Dale, Losing Clon and Dorothy Span also ran.

aField.

FOURTH RACE—Waggoner course:

Nocturnlabe (McCune)	14.30	6.80	3.70
Morning Cry (Matthews)	....	4.00	2.90
My Ideal (Turner)	....	....	3.60

Time, 1:11 2-5. Even Play, Grimace, Celiba also ran.

FIFTH RACE—One mile:

Mike Player (McCown)	12.30	5.90	4.10
Motley (Moran)	....	4.80	3.00
Stay (G. Smith)	....	....	3.50

Time, 1:39 3-5. My Surprise, Attraction, Masked Revue, Princess Belle and Earth Shaker also ran.

SIXTH RACE—One mile and a sixteenth:

Reservist (W. Moran)	40.60	15.80	7.20
Van Winkle (Dronet)	....	9.00	5.60
Pot Au Brooms (McCown)	....	....	4.90

Time, 1:44 2-5. Boy Valet, Sun Monk, Strideaway, Our Count and Fanfern also ran.

SEVENTH RACE—One mile and a sixteenth:

Jodhpur (Moran)	13.50	6.40	4.50
Baby Wrack (Lake)	....	8.10	5.50
Morris R. (Bryson)	....	....	5.30

Time 1:47 3-5. Centennial, Ruth Jelinek, Lonesome Pine and Polyp also ran.

EIGHTH RACE—One mile and a sixteenth:

Kentucky II. (Lasswell)	6.70	4.70	2.80
How High (Helm)	....	10.90	5.50
xHappy Lad (McCown)	....	....	2.60

Time, 1:47. Dusky Lass, Bunting Lad, Espinetta, xSizling, xLe Flore and Lady Trust also ran. x-Field.

At San Mateo.

FIRST RACE—Six furlongs:

Lucille K. (G. Burns)	4.60	3.60	2.80
Plenty Gold (Gray)	....	9.00	5.40
Lerack (Griffin)	....	....	5.60

Time, 1:16 4-5. Colleen B. Belora, Myrtle Brooks, Marpal, Argon, Suncloud, Yogano, Midson and Justa Hymn also ran.

SECOND RACE—Six furlongs:

Louie Dear (Simmons)	5.60	3.60	3.20
Easter Style (Merrit)	....	5.40	4.00
Wise Baby (Westrope)	....	....	3.80

Time, 1:16 3-5. Chub, Starference, Snookie Shot, Red Vest, Suitor, Dunes, Manors and Relaxe also ran.

THIRD RACE—Six furlongs:

Eisenberg (Albrecht)	....	....	....
Lampblack (Griffin)	6.00	3.40	2.40
Sir Stalin (G. Burns)	....	4.20	2.80

Time 1:15. Altena, Electric Gaff also ran.

FOURTH RACE—Six furlongs:

San Luis Rey (Simmons)	....	4.60	3.40	2.40
Quintal (Pollard)	....	5.40	3.20	2.60
Poco Diablo (Burns)	....	....	3.40	....

Time, 1:15. Bonnie Miss, South Gallant and Toro Flight also ran.

FIFTH RACE—One mile:

Black Mammy (A. Gray)	5.00	2.60	2.60
Sweet Chariot (E. Burns)	....	2.40	2.60
Nerissa (Merritt)	....	....	3.40

Time, 1:45. Nutlet, Durango also ran.

SIXTH RACE—One mile:

Frisky Matron (F. J. Baker)	8.60	4.60	3.40
On Rush (Hyder)	....	3.60	3.00
Rock X. (Sullivan)	....	....	3.40

Time, 1:44 1-5. Jonnie Nuchols, Seaclift, aFickle Chance, Whiskolo, Boardwalker and Chief Almgren also ran.

a-Pasadena Stable entry.

SEVENTH RACE—Mile and one-sixteenth:

Fair Orb (A. Gray)	6.00	3.40	2.60
La Manga (Landers)	....	6.40	3.40
Belle Mystery (Fleming)	....	....	3.40

Time, 1:54 3-5. Ramsay Mac, Red Comet and Kaposta also ran.

EIGHTH RACE—Mile and 70 yards:

Let Her Play (Lander)	8.20	4.80	4.40
Sycamore (Colpitts)	....	22.20	8.40
Evidently (Wray)	....	....	5.20

Time, 1:49 2-5. Crystal Prince, Breakaway, Red Mountain, Seven Up and Eighth Pole also ran.

At San Mateo.

First race, purse $600, claiming, three-year-olds and up, six furlongs (chute):

Emma Lou	112	Serving Lad	115
*Catty	107	*Miss Timidity	107
*Deceptive	110	*Prisa	107
Cry Baby	112	*Peace Times	107
Evalyn R.	112	*Wrackdale	107
		*Choice Caller	107

Second race, purse $600, claiming, three-year-olds and up, six furlongs (chute):

No	109	Proprietor	108
Monorico	105	Aroyo Grande	112
Palatine Boy	111	Fogg	101
Sir Val	115	Easter Sun	108
Joysim	109	Black Lace	108
Thunder On	115	Aspador	111

Third race, purse $700, claiming, two-year-olds, six furlongs (chute):

High Pockets	110	*Four Aces	107
Miss Toston	107	*Morale	107
Gallinetta	112	aTarwater	115
*Phlori	107	*Black Velvet	107
Sandyman	115	*Early	107
Idolele	115	*Schooner	110

Fourth race, purse $700, claiming, two-year-olds, six furlongs (chute):

Dundreary	112	Gertrude M.	101
*Colleen B.	101	Toroblue	109
*Lanirap	104	Merrily Yours	112
*Katie Belle	101		

Fifth race, purse $700, claiming, three-year-olds and up, six furlongs (chute):

Bright Knot	110	Moonsan	105
Uncle Less	112	Thistle Duce	105
Sun Thorn	108	Golden Words	112
Bill Andy	112	*Adam Somers	107
Panic Blues	112	Willie Klein	107
Liqueur	112	aRicciardo	107

Sixth race, purse $600, claiming, three-year-olds and up, mile and 70 yards:

*Augeas	108	George Holiday	109
*Winslow	105	Morol	113
*Indian Red	104	*Sunny Bob	108
		*Royal Julian	111

Seventh race, purse $600, claiming, three-year-olds and up, mile and a sixteenth:

*Breakaway	108	*Lagrange	111
*Ines	111	*Anita Grmont	108
*Madam Queen	108	*Dazetta	108
*Chosen Pal	111	Maechute	116

Weather cloudy; track heavy.

At Epsom Downs.

First race, purse $600, claiming, three-year-olds and up, five and a half furlongs:

Flying Justice	113	Fair Image	112
*Luna Mica	101	Fair Tilt	110
Kleronite	109	Hot Shot	113
Merovech	109	*Mamie D.	109
Donna James	110	Grand Champion	101
		*Two Tricks	110

Second race, purse $600, claiming, three-year olds and up, five and a half furlongs:

Flag Bearer	114	Beckoned	110
Shoot	113	Wise Eddie	109
Proven	109	Distributor	104
Glynson	113	Excitation	109
*Renaissance	113	*Candy King	104
*Saracen Maid	106		

Third race, purse $600, claiming, two-year-olds and up, five and a half furlongs:

Molly Stark	107	*Baby Sweep	113
*Royal Link	105	*Palasa	107
*Blowaway	98	*Maddening	102
*Willa T.	98	Waterfront	106
*Chiffally	109	*Miss Harmful	98
Dozana	111		

Fourth race, purse $600, claiming, two-year-olds, five and a half furlongs:

Top Girl	107	Whoaback	110
Barney Allis	110	*Wax	110
Left Over	110	Brilliant Pal	109
Play Book	97	Brother Lou	114
Odd Blue	106	*Bobby Buxton	105

Fifth race, purse $700, claiming, three-year-old and up, six furlongs:

Captain Joy	112	*Strait Jacket	103
Stroll Along	116	Capitalist	112
*Lynnewood	101	Gerrie	110
*Captain Red	107	Snorky	108
Whisking	108	*Secluded	108
*Moane Keala	100	Caboose	105

Sixth race, purse $800, claiming, three-year-olds and up, five furlongs:

*Some Knight	104	*Jim Dandy	108
Lord Tournament	113	*Broad Meadows	101
Hoops	106	Princess Camella	111
*Crackle	101	*The Pelican	112
Fredrick	109	*Pharatime	104
*Chinese Empress	102	Gift of Roses	111

Seventh race, The Alamo, purse $800, claiming, three-year-olds and up, one mile and a sixteenth:

Hickory Lad	108	Barry	100
*Brass Monkey	103	Impeach	109
*Bichloride	100		

Eighth race, purse $700, claiming, three-year-olds and up, one mile and a sixteenth:

*Captain Danger	110	Dorothy Dale	107
*Flugal	108	Royal Pride	110
Lemon	110	*Switch	110
*Enigmatic	102	King Pin	113
*Boy Crazy	102	Deemster	113

Weather cloudy; track fast.

*Apprentice allowance claimed.

Approves U. S. Designs.

By the Associated Press.

GLASGOW, Scotland. — Copying of the designs of American yachts is urged by Alfred Mylne, well-known Scottish yacht designer, who has returned to Glasgow from New York following the America's Cup and Seawanhaka Cup races.

RINGENBERG AND LONGIARU WILL BOX AT COLISEUM

Russ Ringenberg, lightweight champion of Springfield Ill., and Egon Longiaru, the most promising of this season's crop of local simon pures, have been signed to meet in one of the five five-rounders on Benny Kessler's all-star amateur boxing card next Wednesday night at the Coliseum. Ringenberg and Longiaru were unknown here until each upset the dope by handing Art Pierson, for several years St. Louis' leading amateur lightweight, a trimming.

Ringenberg has had more experience than Longiaru, but the St. Louis boy's punching power and ring generalship may overcome that advantage.

Irvin Striebel, 230-pound Western A. A. U. heavyweight titleholder, is training seriously for the feature battle. His opponent will be the 6 foot 8 inch Chicago heavyweight, Burt Bartz, who has won 30 matches, 18 of them by knockouts. Bartz, who is only 18 years of age, was the Chicago Golden Gloves novice champion when he was 16 years old and, at present, is rated as the most promising amateur heavyweight in Chicago.

Striebel, a finalist in his division in the National A. A. U. tournament last spring, has lost but one match during the past few years of competition.

Light - heavyweights Jackie Nichols, St. Louis knockout artist, and Herman West, Southern Illinois champion from Buckner, will meet in the semi-windup.

The Jimmy Webb-Barney McDuffee match is not expected to materialize because McDuffee is laid up with an injured ankle. Johnny Martin, Springfield (Ill.) battler, who lost a hairline decision to Webb recently, is being considered as his opponent.

About 30 fighters have signed entry blanks and are eligible to compete in the three preliminaries.

MISSOURI'S WRESTLING SQUAD BEGINS WORK

COLUMBIA, Mo., Nov. 17.—Three lettermen, several squad men from a year ago and a half dozen husky sophomores have added an optimistic touch to the start of workouts for the 1935 University of Missouri wrestling varsity.

Marvin Fender, Jamesport, 175 pounds, 1934 Big Six champion, is Coach Charlie Fisher's principal pride and joy amongst the returning lettered grapplers. Other monogram winners back for another season are Joe Bartels, St. Marys, 135 pounds, a senior, and Harold Starr, Moberly, 126 pounds, in his second year of competition.

Carl Hulen, Centralia, who captained the 1934 yearling mat men and is a 145-pounder, is the leading light in the sophomore ranks. Others are: Howard Harness, Bowling Green, 118 pounds; M. T. Lundstrom, Kansas City, 170; Carl Bahr, St. Louis, 165; Vernon Bates, Richmond. Reserves making a bid for a varsity position include: Ray Donham, Kansas City, 175; Glen Anderson, Sikeston, 155; Lloyd Grieb, Diamond, 145; and Howard Pyle, Columbia, 180.

The Missourians have carded a pre-Christmas battle for next Friday against a Kansas City Athletic Club wrestling aggregation in Kansas City.

Bowling Notes

The Will Doctors totaled 3048, with Mitzi Weinstein contributing 675, and made a clean sweep of their match with the Falstaffs in the feature of the Vescovo Scratch League last week. The Doctors scored a high single game of 1057. Cone Hermann topped the Falstaffs with 656, including a 268 count. Cliff DeWees rolled 616 and helped the Grand-St. Louis team take three games from the Ilsas. The Websters won two from the Allhoffs and the Budweisers took two from the Irish Village team in the other matches. Harry Frederic had a 617 for the Budweisers.

Mary Dreyer scored 587 to lead the bowlers in the women's Wednesday Night Handicap League at Heidel's Recreation. Miss Dreyer's best game was 223. In the feature match, the Schmitts won three games from the Pete Columbos. Pauline Schulte, 538; Gene Huelsman, 533, and L. Wild, 522, topped the winners. In the other matches, the Beiderwiedens took two from the Morganfords, the Schreibers dropped two to the Heidels and the Pennys won two from the Bigaltes. Mary Heidel, 545; M. Wilkinson, 527, and A. Schneider, 523, were the 500 shooters.

A benefit match will be bowled at the Metropolitan Recreation tonight with the Budweisers of the Major City League opposing the Schumachers of the Heidel Recreation. The match is scheduled to begin at 8 p. m., with the entire Budweiser line up appearing against the Schumachers. The latter team is composed of Tony Suttmoeller, John Wasser, F. X. Barry, Paul Lohaus and Ernie Montgomery.

The Brocks set a new high team three in the Mound City League at the Del-Mar Recreation last week, shooting 2859, and won the odd game from the Judge Butlers. Watkins had a 620 for the winners. In the other matches, the Ray Fosters took three from the Silver Seals, the Comforts won three from the Liberty Bells, and the Nationals took three from the Hauptmans.



Stories Are Varied.

Tales Missouri nimrods have been telling since the opening of the quail shooting season Nov. 10 have been as varied as shooting conditions themselves are reported. Not all hunters report success in their ventures afield, but some are as enthusiastic as ever about hunting notwithstanding adverse luck reported by many sportsmen.

From Jefferson City comes the story of two groups of hunters who went afield in Central Missouri on the same day. One group brought back full game bags while the others said they were poorly rewarded for their efforts. All of the sportsmen were well equipped with good guns and all were shooting over dogs. Hardly had the one group of successful hunters ceased telling of their luck than they went hunting again only to return with game bags almost empty.

Reports from all parts of the State indicate similar conditions and suggest that while the conditions this fall are short of ideal there are birds to be had in scattered localities. Some of the game wardens say the quail are to be found in the wooded upland areas. All seem to agree that the natural supply of native birds this season is low and that the brood stock should not be shot out, but ample birds allowed to remain to start the 1935 breeding season.

Tests for Dogs.

While the State's hunting dogs are being put to a hard test to find birds this fall the field trial animals from Missouri continue to win laurels in meets throughout the Middle West.

Shenie's Freckles, the setter owned by Harry Turner of Cherry Box, Mo., which won the derby stakes at the Missouri State field trials at Sturgeon a few weeks ago, won the derby stakes a few days ago at the Des Moines field trials. Paul Alexander's Shine's Orlando Jane, a pointer from the Paris, Mo., kennels, placed second in the derby. Smith's Mack, a setter owned by Granville Crump, Sturgeon, Mo., dog man, placed second in the all-age stakes at the same meet.

Tree-Hunters' Inning.

Tree hunters are having their inning now with the season on furbearers open since Nov 15. It is estimated, however, that the take of racoons this year will continue to be small owing to the slowly depleting natural stock. Opossum, however, are considered to be approximately stable in number.

It is believed that the racoon will ultimately benefit from the Federal reforestation program now under way in Missouri. One of the factors for the passing of the racoon, conservationists say, has been the deforestation and elimination of woodlots, once an important part of every farm.

10,000 Duck Stamps.

While no accurate figures are yet available, it is believed there are between 10,000 and 15,000 persons in Missouri with Federal duck stamps. These stamps, for which $1 is charged, are being issued in an effort to obtain funds for the restoration of waterfowl breeding areas and for creating waterfowl sanctuaries.

Sportsmen along the Missouri, Mississippi and Osage rivers have reported fairly good duck shooting, the degree of success usually being dependent upon the location of the blinds and number of decoys.

Longer Fishing Season.

Open weather this fall has not been particular conducive to good hunting condition, sportsmen say, but it has permitted fishermen to extend their season by weeks. Some of the best catches of the year have been reported during the last week. Reports from the Lake of the Ozarks have been notable.

Former Lieutenant-Governor Edward H. Winter and C. O. Millsap of Jefferson City caught 15 bass weighing a total of more than 50 pounds at Ramsey Heights, near Lakeside, one day recently. Mrs. E. W. Decker of Jefferson City caught an eight-pound bass in the same part of the lake.

Audubon Society.

The Audubon Society of Missouri will hold a joint meeting with the St. Louis Academy of Science at Columbia, Dec. 7, Dr. Rudolf Bennitt, secretary, has announced. Another date on the conservationists' calendar is Jan. 21, when the American Game Conference is to be held in New York City.

Game Refuges.

William Hopkins of Milwaukee has been assigned to the National Forest Service in Missouri to cooperate with Dr. Rudolf Bennitt, wild life technician for the United States Department of Interior and Missouri Game and Fish Department, to establish game refuges in the national forest areas. Refuges are being established now in Federal forest lands in Dent, Crawford, Iron and Reynolds counties.

The system to be established will consist of individual game refuges, ranging in size from four to six sections, distributed throughout the forest units in such a way that part of the unit will have within it an area in which game can breed and live in safety, radiating out into the surrounding territory in which hunting will be permitted according to the State laws. This is the system which has proven successful in Pennsylvania, Michigan and New York.

Burleigh Grimes an Officer.

The Franklin County Sportsmen's League had a meeting at Union, Mo., Friday and voted to support the closed season on quail and to help protect the birds during its enforcement. A program of game conservation in accordance with the program outlined by the United States Biological Bureau was then adopted.

A drive for expansion of membership was instituted and a fee of 50 cents a year was voted to become a member of the league. The officers of the league were named as follows: Fred Meyer of Washington, Mo., chairman; Burleigh Grimes, New Haven, Mo., vice-chairman; H. C. King, St. Clair, Mo., treasurer; B. J. Scheve, Catawissa, Mo., secretary.

16 Basketball Games Listed By St. Louis U.

A basketball schedule of 16 games, including foes that rate at the top in Mid Western cage circles, has been announced for St. Louis University by Coach Mike Nyikos.

Opponents for the Billikens have been drawn from the Big Ten, Missouri Valley and Big Six conferences, in addition to several teams from more distant points. Duquesne University of Pittsburgh is a newcomer to the schedule.

One of the features of the approaching basketball campaign from a local standpoint is the "round robin" series to be played in St. Louis between Missouri, Washington, Illinois and St. Louis universities before the Christmas holidays. On Dec. 21

OLYMPIC ATHLETIC CLUB ORGANIZED

ALL CLASSES OF AMATEUR SPORT TO BE FOSTERED IN ARENA EVENTS

Announcement of the organization of the Olympic Athletic Club of St. Louis, with an enrollment to date of more than 500 associate members, was made last night by its president, Dr. Jesse R. Robinson, veteran local sportsman and former track star. The club is affiliated with the Western A. A. U., according to Dr. Robinson, who stated that the organization is making a drive for 1000 additional members.

Outlining the new organization's plans, Dr. Robinson revealed that the club has arranged for the use of the Arena for amateur sports attractions it will sponsor during the winter season, with a view to presenting inter-city boxing tournaments and other athletic events on a major scale. Field and track competition, basketball, wrestling and swimming are other sports in which the Olympic A. C. will take an active part. The first event will be an inter-city amateur boxing program to be held early in December.

The development of strong representative teams of St. Louis athletes to compete in Western A. A. U. championships, intersectional and national tournaments will be the chief objective of the Olympic A. C. according to Dr. Robinson, himself a veteran of some twenty years' experience in coaching and training athletes.

On Cochems' Team.

Back in the days when Eddie Cochems was making football history at St. Louis University, one of the star ends of that famed gridiron eleven was Jesse Robinson. After graduation from the university, he joined the formidable old Missouri A. C. track team and starred for a number of years as a sprinter, equaling the world record for the 50-yard dash on one occasion and negotiating the 100-yard distance in near-record time in capturing the sprint honors at numerous meets.

At Culver Military Academy in 1923, Dr. Robinson served as assistant coach of its field and track squad and its amateur boxing team. He spent the next 10 years at that institution and was credited with developing one of the strongest aggregations of prep school athletes in the country. His son, Jesse Jr., a former member of the Culver boxing squad, captured flyweight title honors last year in the Chicago World Fair championships, and subsequently defeated the leading flyweight boxers of New York, Cleveland, Detroit and several other cities the Chicago team visited.

Associated with Dr. Robinson in the new Olympic A. C. organization are a number of the crack Missouri A. C. athletes of a generation ago, including Jimmy Rector, Chauncey Heath, Joe Forshaw, Irwin Biehl, Hans Wulff, Herman Laubis, Gus Goessling, Carl Forline and Bobby Gresham, who have long since settled into business or professional pursuits outside the field of athletic endeavor. All are eager to see St. Louis regain its old-time supremacy in amateur sports.

Advisory Council.

Members of the Advisory Council of the Olympic A. C. include Circuit Judges Robert W. Hall and Joseph F. Dickmann, City Judge James P. Finnegan, Dr. Collins A. LeMaster, Dr. Walter Pierce, Dr. John J. Connor, Alphonse G. Eberle, Emmett Golden, Allen Peterson, Emmett P. Griffin, Freen B. Nulsen, Robert Tomsen, Gwynne Evans, Edward Keith, Ben F. Bryant, Norman B. Howard, Oliver F. Ash Jr., Edwin H. Hilmer, John E. Stephens, Otis H. Bainbridge, John P. Egan, Roger Putnam, G. E. Kellenberger, Don E. Morrill, Earl J. Kendrick, Charles Augustin, George A. Schoenling, William O. Joern, Richard R. Von Dach, Walter St. Cyr, Jack Sullivan, Harry Cook, Morris Goldberg, John Furla and Robert D. Roberts, Joe Schultz, Col. E. J. McMahon.

DON WHITE, WASHINGTON BASKETBALL COACH TO ADDRESS CHURCH LEAGUE

Don White, coach of the Washington University basketball team, will address the West End Church Basketball League in a meeting at Kingshighway Presbyterian Church at 8 p. m. tomorrow.

Mat Show Thursday.

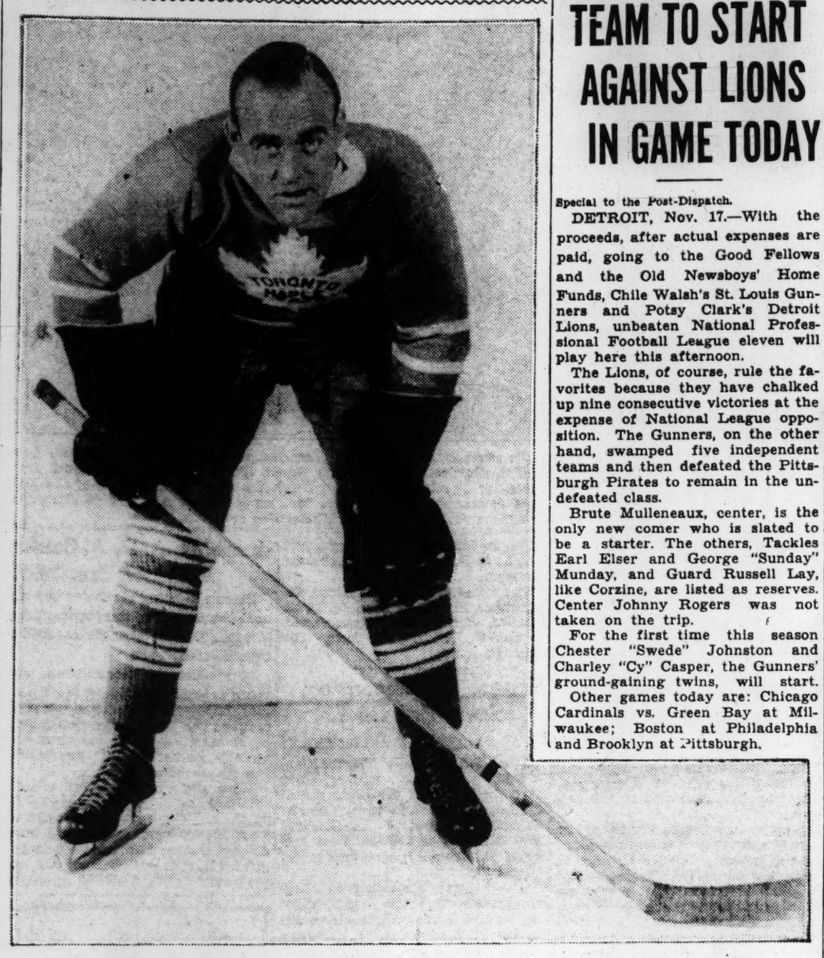
Two finish matches and three preliminaries are to be offered on Bill Schwabe's wrestling show Thursday night at the Coliseum. John Anderson, St. Louis University wrestling coach, and Tony Rath, a local welterweight, are down to meet in one of the features. John Demsko, Polish middleweight; Virgil Kramere, a 155-pounder; Louis Woolsey, former boxer; Morris Golub, from Washington University; Sam Spovale, an Italian, and Al Haemmerle of Maplewood are on the program.

E. R. BRADLEY DONATES $10,000 TO ORPHANS

By the Associated Press.

LEXINGTON, Ky., Nov. 17.—Col. E. R. Bradley today mailed checks totaling $10,000 to Kentucky's orphans and underprivileged children. Col. Bradley has been making outright gifts since discontinuance of his private one-day charity race meeting at Idle Hour Farm here. This year's contribution represents a per capita gift of $3.10.

'They Shall Not Pass'—*Clancy Speaking.*



King Clancy, of the Toronto Maple Leafs, who oppose the St. Louis Eagles in a League Hockey match, Tuesday night at the Arena. Clancy is rated one of the greatest defense players in the league, and passing him will be no easy matter.

GUNNERS' BEST TEAM TO START AGAINST LIONS IN GAME TODAY

Special to the Post-Dispatch.

DETROIT, Nov. 17.—With the proceeds, after actual expenses are paid, going to the Good Fellows and the Old Newsboys' Home Funds, Chile Walsh's St. Louis Gunners and Potsy Clark's Detroit Lions, unbeaten National Professional Football League eleven will play here this afternoon.

The Lions, of course, rule the favorites because they have chalked up nine consecutive victories at the expense of National League opposition. The Gunners, on the other hand, swamped five independent teams and then defeated the Pittsburgh Pirates to remain in the undefeated class.

Brute Mulleneaux, center, is the only new comer who is slated to be a starter. The others, Tackles Earl Elser and George "Sunday" Munday, and Guard Russell Lay, like Corzine, are listed as reserves. Center Johnny Rogers was not taken on the trip.

For the first time this season Chester "Swede" Johnston and Charley "Cy" Casper, the Gunners' ground-gaining twins, will start.

Other games today are: Chicago Cardinals vs. Green Bay at Milwaukee; Boston at Philadelphia and Brooklyn at Pittsburgh.

St. Mary's Gaels Meet Santa Clara On Coast Today

By the Associated Press.

SAN FRANCISCO, Nov. 17.

TWO of the keenest rivals in the history of far western football, St. Mary's Gaels and Santa Clara's Broncos, will match gridiron prowess here tomorrow before more than 60,000 fans.

Santa Clara has not defeated St. Mary's since 1923, and for the first time since that day, Coach Clipper Smith's Broncos will be favorites. Last year they tied 6—6. Riots have marked some of the games.

The unbeaten Santa Clara eleven, which held Stanford to a 7 to 7 tie early in the season, is generally ranked as the strongest ever to wear the Red and White Bronco colors.

COLLINSVILLE HIGH DEFEATS BELLEVILLE, 7-0

Collinsville High School finished its 1934 playing schedule in the Madison-St. Clair High School Conference yesterday afternoon at Collinsville by defeating Coach Edgar Gunderson's Belleville Maroons, 7 to 0. Play was in mid-field during the major portion of the game.

After battling to a scoreless tie for three quarters, Collinsville tried a long pass near the end of the final quarter that it did not complete, although the officials ruled Collinsville receiver was interfered with and the ball was put in play on the Belleville four-yard line. On the second play, Walter Gerding plunged the needed two yards for the touchdown. Don Ward placekicked for the extra point.

Another Madison-St. Clair Conference gridiron game played on the East Side yesterday saw Wood River High turn back the Madison, 19 to 7, at Wood River. Two of the victors' touchdowns followed blocked punts, while their third was scored on an intercepted pass. Madison scored their only touchdown in the third quarter on a series of line plunges.

In another game, th East St. Louis eleven defeated Edwardsville, 14 to 10, in a non-league game at Edwardsville.

The lineups and sumary:

COLLINSVILLE	Pos.	BELLEVILLE
Evers	L. E.	Baer
Detomitis	L. T.	W. Baltz
Hoga	L. G.	Becker
Schuline	C.	Patterson
Ferrarri	R. G.	Breischaker
Frelberg	R. T.	Wilson
Nevero	R. E.	Knefelkamp
Moore	Q. B.	Schussler
Ward	L. H.	Heisler
Gillispy	R. H.	Goelet
Gerding	F. B.	McKelvey

Score	1	2	3	4	
Collinsville	0	0	0	7	— 7
Belleville	0	0	0	0	— 0

Officials—Duncan, referee; Blodgett, umpire; Schenk, head linesman.

LOCAL FIELD HOCKEY TEAM TO PLAY TODAY

The All-St. Louis field hockey team will play its first match on a local field this morning when it meets a Central Illinois quad at 11 o'clock on the old cricket grounds in Forest Park. The local squad won, 1—0, from Milwaukee and lost to the North Shore squad by the same score in games played in the Midwest tournament.

Ann Liversedge, graduate of Maryville College, was the only St. Louisan selected on the team to represent the Midwest in the national tournament to be played in Boston, sometime this month.

The St. Louis starting lineup will probably be:

Lucy Fitzwilliams, goal; Marcella Dittmeyer, right fullback; Liversedge, left fullback; Ruth Gander, right halfback; Dee Boeckmann, center halfback; Ann Becker, left halfback; Ruth Forcier, right wing; Virginia Ellis, right inner; Rose Stanley, center forward; Winifred Prendergast, left inner, and Gertrude Webb, left wing. St. Louis alternates—Virginia Grace Wilson, Martie Stuart, Ruth Pearcy, Lorraine Wilson.

KEN PENNER SIGNED TO MANAGE LOUISVILLE

LOUISVILLE, Ky., Nov. 17.—Ken Penner, who made a brave attempt to lead the Louisville Colonels out of the American Association wilderness last season, has signed a contract to manage the team in 1935, right gifts since discontinuance of and business manager of the Louisville Baseball Company, announced today.

Neal said Penner will get a substantial salary boost for his good showing last year. Ie again will be a player manager, and is expected to do a good share of relief pitching.

Reports Driving Auburn At 50 Miles Per Hour Average for 16 Hours

Mr. and Mrs. John David Eaton of Toronto, who made a trip from Milwaukee to Winnipeg, a distance of 816 miles, in exactly 16 hours and 15 minutes in a dual ratio Auburn 12. Eaton is a son of the late Sir John Eaton, a pioneer motorist and a founder of the Ontario Motor League.

Aviator Herndon Guest At Cities Service Co. Luncheon and Meeting

Homer F. Gay, manager of the Cities Service Oil Co., presided at a luncheon at Hotel Jefferson Wednesday in honor of Hugh Herndon, who is making a tour of 38 states for the company.

Herndon said that his mission for the Cities Service Co. was to work for greater safety in flying. He explained that his company's ship, a Stinson Reliant, was equipped with carbon monoxide testers which analyzed the content of air in the cockpit. This exhaust pipe analyzer, which is attached to the ship, has a nine-way switch, making possible analysis of the exhaust gas from each of the nine cylinders in the Lycoming motor with which the Stinson is powered.

An evening session, described as the fourth educational conference of the Cities Service Co., was held in the ivory room at the Jefferson Hotel, Wednesday night, and was attended by more than 300 employes and dealers of the company. Gay presided at this meeting, which was opened with music by the Webster Groves High School Band. A talk was made by Frank K. Lee. The meeting was concluded with a talk by Herndon, who related experiences in his 'round the world flight.

American Airlines Spends $2,500,000 For New Planes, Engines

When Pilots James Ingram and William Lester, of American Airlines, flew a new Douglas transport plane from Fort Worth to Chicago in three hours, 52 minutes recently, they did more than establish a speed record for the route. Their flight emphasized the final step in a re-equipment program American has instituted in the last six months at an estimated cost of $2,500,000.

This expenditure included the purchase of 30 new planes, the renovation of eight others, and the acquisition of 92 new Wright Cyclone F-2 and F-3 type engines By the first of the year, American Airlines will have in operation 12 Curtiss Wright Condor day coaches, six convertible Condor sleepers, 10 Douglas transports and 10 Vultees.

The Douglas in which Ingram and Lester clipped an even 30 minutes off the previous Fort Worth-Chicago record, was the first of the fleet which will complete this program. These large planes will be used to accelerate schedules between principal metropolitan centers served by the system, and first service is scheduled for the Chicago-New York route, via Detroit and Buffalo.

Several improvements distinguish the 1935 Douglas from previous planes of the same general type. Alterations in the rudder and elevator design have resulted in better flying stability. Use of improved propellers has permitted smoother and more efficient operation. Minor changes in structural design have allowed a pay load gain eequivalent to one passenger and his baggage. Present gross load of the plane is 18,200 pounds.

Landing gear and wing flaps on the new planes are electrically operated, supplementing the hand pump operation.

First Dodge Rolled Off Assembly Line Twenty Years Ago

On Nov. 14, the Dodge factory celebrated the twentieth anniversary of the production of the first Dodge car, which was sold and delivered on a drive-away to Nashville, Tenn.

President K. T. Keller, of the Dodge Corporation, speaking at a luncheon in Detroit, said that when the first Dodge car was built, the factory occupied 900,000 square feet of floor space, while the present floor area is 5,810,462 square feet. In 1914, the Dodge payroll had 4000 factory workers. In the peak production days of 1934 the factory employed 29,108 wage earners.

In the six weeks of the company's 1914 activities, 249 Dodge cars were shipped. In the following year shipments jumped to 45,033, and they mounted to 79,799 in 1916. The 100,000 mark was reached in 1917 when shipments reached the total of 110,271. Production dropped somewhat in 1918, due to the World War. More than 15,000 Dodges were delivered during the war to the Government.

On July 1, 1920, the 500,000th Dodge was finished. Dodge No. 1,000,000 was completed Dec. 12, 1923. Less than four years later the 2,000,000th Dodge rolled off the lines. The day when the 3,000,000th Dodge motor vehicle will go into service is only a few months off.

Motor Car Research Discussion at Dinner Next Wednesday Night

Dr. T. A. Boyd of the General Motors Research Corporation will discuss "Research in the Motor Car Business" in the crystal room of Hotel Jefferson Wednesday evening at a dinner and joint meeting of the Society of Automotive Engineers and the American Chemical Society. The dinner is to begin at 6:30 and the meeting at 8 o'clock. His talk will be illustrated.

U. S. Leads in Autos.

While there is one automobile for every five persons in the United States, in Liberia one car is registered for every 47,170 of population.

INDUSTRIAL OIL CO. NOW CITIES SERVICE PRODUCTS JOBBER



—Sid Whiting Photo.

E. J. SIMON,

VICE-PRESIDENT and general manager of the Industrial Oil Corporation, Shaw and Vandeventer, which has just been appointed a jobber for the Empire Oil & Refining Co., and will conduct a retail and wholesale business in St. Louis and St. Louis County, and in Madison and St. Clair Counties in Illinois, distributing Cities Service products.

APPOINTED PONTIAC CITY SALES MANAGER



FRANK H. MERRITT.

Whose appointment as City Sales Manager in St. Louis for the Pontiac Motor Co. is announced by W. P. Winslow, zone manager. Merritt has been in the auto business for 12 years.

Garard Appointed Used Car Manager For Hudson-Frampton

F. L. Garard has been appointed used car manager for the Hudson-Frampton Motor Co., and will have charge of the firm's used car places at 4525 Delmar and at Grand and Gravois avenues. The appointment was announced by William Denhard, secretary of the Hudson - Frampton Co.



F. L. GARARD

Garard has been in the automobile business for the past 11 years, and is widely known in the St. Louis territory.

He has had much experience in retail selling, having been both sales manager and factory representative in the territory.

For a while in 1933 he was with the Hudson-Frampton Co. as a sales representative.

New Trailer for Auto Has Caster Wheel and Convenience Features

The Bailey Auto Body Co., 1320 South Grand boulevard, has been appointed distributer for the Caster Wheel Trailer Co., Streator, Ill., which manufactures the Anthony dump body and also this new monowheel trailer.

According to E. M. Pelke, sales manager of the Bailey Auto Body Co., there is a definite demand for such a trailer, both from the pleasure standpoint and commercially.

The trailer rides on a 16-inch jumbo junior air wheel, mounted in a swiveled Timken roller bearing yoke, so that the wheel turns and follows the car to which the trailer is attached, like the caster on the leg of a bed.

Faulkner, New Auburn President, Thinks Cars From Users' Viewpoint

Says Every Auto Engineer Ought to Spend Two Weeks Yearly in Retail Selling.

Policies that Roy H. Faulkner, newly elected president of the Auburn Automobile Co., may be expected to follow are indicated, it is said, by something he said to a newspaper reporter about three years ago.

"I have had many and diverse bosses," he said. "I have been the victim of many dispositions and temperaments, and from it all I have learned many things. I have learned that men do more through affection than they do through fear.

"Most of a man's working hours are spent at his work, and they should be happy hours."

Faulkner, regarded as an exceptional public speaker, holds his audience chiefly by his obvious sincerity of utterance.

"He is a born salesman," a friend says. "An automobile to him is not just a vehicle with four wheels and an engine. He builds around it an aura of beauty and desirability. He believes that people buy automobiles for more than mere transportation. That is why when he first became a retail automobile salesman in Cincinnati years ago he made a mark for himself. He was not interested in nuts and bolts. He saw an automobile in terms of customer appeal. He interpreted these cars to his prospects, what they would do and how they would do it. He still 'sells' by the same methods.

"'Every member of the engineering department,' he once said, 'should spend at least two weeks a year on the retail salesroom floor selling cars to the public.'"

"What about the independent's place in the automobile industry?" Faulkner was asked.

"The answer to that question," he replied, "is, 'Are Americans individual?' In other words, there is, and always will be, a definite place for an automobile company that builds a motor car with individuality and quality at a moderate price. Americans as a whole like individual things. They don't always buy what they desire because perhaps at the time their finances will not permit it, or there is some other economic or pertinent reason. Most of us want to be somebodies, we want to be individual, different. Our families want our motor cars, our clothing and our homes to reflect our prosperity.

"In periods of economic stress, price becomes an important factor. As prosperity returns, the price factor becomes less dominant and quality and individuality become uppermost. The independent manufacturer, like Auburn, because of its flexibility in production, can give the public this individuality. More, the independent can give engineering advancements quickly.

"Auburn has made its greatest strides by being a leader—by setting the pace. We plan to continue this leadership—to keep well in advance—and I don't mean 'maybe' by that statement."

Iowan's Slogan Wins Terraplane Contest

Winners in the slogan contest held at the conclusion of the Hudson Terraplane "ruggedness run" were decided by the three judges at a meeting at St. Louis on Saturday, Nov. 3. J. M. Taff of Fort Dodge, Ia., won first prize for the best slogan and was awarded a new Terraplane coach.

The second prize, $125, was won by William F. Berthold of St. Charles, Mo. The third prize, $75, was won by Miss June Constantine of Iowa City, Ia. There were 17 prize winners, all living in towns along the route of the Prairie Patrol.

The prizes were awarded for the best slogan describing the spirit of the "ruggedness run" and qualities of the Hudson Terraplane car which contributed to its ruggedness. Participants were required to drop their contributions to the contest at the Hudson-Terraplane dealer establishments in the cities on or near the route.

Similar contests are being held after each of the 16 runs in various sections of the country from coast to coast. In these "ruggedness runs," cars, selected at random from owners who have had upward of 10,000 miles service from them, are driven two weeks continuously, night and day, over circuits ranging from 1500 to 2000 miles.

DENTS
ROLLED OUT
FENDERS
$1.50 Up REFINISHED $1.50 Up
GATEWAY
MOTOR CO.
2001-09 So. Seventh

GONSALVES TO PLAY HALFBACK IN GAME TODAY

Billy Gonsalves, colorful soccer star of the Central Club, will be at center halfback in this afternoon's game with the Ben Millers at Sportsmen's Park, if Coach Alec McNab goes through with his plan of yesterday. Gonsalves has been playing an inside forward position.

"Our defense has been a bit wobbly," explained McNab. "I would like to use Lehman and Gregg in the fullback line, Gonsalves at center half with Hebberger on one wing and John Kane on the other. That may weaken our attack, but with a stout defense our club should look a lot better than it has to date."

There is also a possibility that Jim Watson, a sturdy youngster from Gillespie, Ill., will be at inside right, and Jimmy Roe, hitherto out with a bad knee, back at inside left. If these changes materialize, the Ben Millers will be up against a much stronger central club than the fans have seen this season.

In the opening game of the league doubleheader, Johnny Marre's club will oppose the Hellrung & Grimms. The Marre's have not yet lost a game in four starts. They have suffered a serious loss in the injury of Benny Nash, but John Marre has a way of popping up with a likely youngster when things look black. Nash appeared set for the greatest season of his career when he suffered a broken foot, two weeks ago.

Phil J. Riley, president of the league, announced that the score of the Gunners' game at Detroit will be posted. He has invited the clergy to attend as guests of the management.

The probable starting lineups:

FIRST GAME.

HELLRUNGS.	Pos.	MARRES.
Pollvogt	Goal	Rodriguez
Lyons	L. B.	J. Garcia
Tracy	R. B.	Zensen
Coughlen	L. H. B.	Benoist
Gonzales	C. H. B.	Fay
Egan	R. H. B.	Kenny
Reidy	O. L.	McAuliffe
L. Garcia	I. L.	LaPosha
Leahy	C.	Simmerman
Ahrens	I. R.	Cronin
A. Garcia	O. R.	Brengle

Starting time, 2 p. m. Referee, Robert "Ribby" Murphy. Linesmen, Jimmy Dunn and Oscar Mossman.

SECOND GAME.

CENTRALS.	Pos.	BEN MILLERS.
McGowan	Goal	Geisler
Kramer	L. B.	Connors
Gregg	R. B.	Cueto
Hebberger	L. H. B.	Diaz
Lehman	C. H. B.	W. Selby
J. Kane	R. H. B.	Benisch
Pastor or McLean	O. L.	Mulroy
McLean or J. Roe	I. L.	E. Hart
E. Kane	C.	Kickham
Gonsalves	I. R.	J. Strattman
McNab	O. R.	O'Mara

Referee, Jimmy Dunn. Linesmen—Robert "Ribby" Murphy and Oscar Mossman.

To Hold Tenpin Tourney.

Special to the Post-Dispatch.

PHILADELPHIA, Nov. 17.—The third annual $3000 guaranteed bowling classic will be held at the Philadelphia Recreation, Saturday and Sunday, Jan. 5 and 6. Several hundred experts of proven ability will take part in the feature test consisting of eight games across eight alleys. The winner will receive $1000, the runner-up $500, the third man will draw down $300, fourth $250 and in addition 21 other prizes will be awarded starting with $200 and concluding with $20.

EAGLES, OUTPLAYED, LOSE HOCKEY GAME TO BOSTON BRUINS, 1-0

Continued From Page One.

Desse Roche made it tough for Beveridge for a few minutes but there was no scoring.

Bowman and Clapper collided toward the close and Scotty had to leave the game with an injured left shoulder. It appeared to be only a severe bruise, however.

BOSTON, Nov. 17.

Immediately after the game, the Eagles departed for New York where they meet the New York Rangers in Madison Square Garden tomorrow night after which they return to St. Louis to play the Toronto Maple Leafs at the Arena, Tuesday night.

The game here was played in the Boston Garden, which is a part of the North Station, a railway terminal. The Garden's publicity department claims 18,000 people can be seated in it, but for a hockey game its capacity is apparently about the same as the Arena, around 11,000.

It is arranged differently, however, with several balconies, the topmost of which does not afford a very good view of the game. The price for seats in this balcony is 40 cents with the cheapest reserved seat costing $1 and others ranging to $2.75.

Some of the Eagles, who played football in Canada, journey to Soldiers Field this afternoon to watch Harvard wallop New Hampshire. It was a perfect day for football, bright and sunny, with no wind and the weather was warm enough for the comfort of spectators.

The boys are already beginning to look forward to their first invasion of Canada which follows their game at Detroit, Sunday, Nov. 25. Their next contest after that, is in Toronto, Dec. 1 and there is a battle of ballots going on as to where the interval is to be spent.

It is likely that the club will not return from Detroit to St. Louis before going to Toronto. Some of the Canadians would prefer to stay in Detroit, others want to go to Toronto. Some live there and others live close enough that they would be able to visit home.

The Bruins are big and husky. Their first forward line averages more than 190 pounds in weight with Barry and Clapper each scaling around 200 pounds and Beattie 175 pounds.

The Boston Club's uniform is brown, gold and white and the St. Louis players were a little uncertain whether it would be easy to distinguish friend or enemy.

The Bruins defense wear a headgear similar to a football headgear, except that the top consists of strips instead of solid leather.

Governor Park Invited.

By the Associated Press.

LINCOLN, Neb., Nov. 17.—Governor Charles W. Bryan today said he and Mrs. Bryan have invited Governor and Mrs. Guy B. Park of Missouri and Dean F. A. Middlebush, acting president of the University of Missouri and his wife, o be the Governor's guests at the Missouri-Nebraska football game here next Saturday. It will be Nebraska's homecoming.

FIRST PLACE AT STAKE IN THREE MUNY CIRCUITS

Three games in the fifth round of the Municipal Soccer League this afternoon will feature battles for possession of first place.

The Irish Village eleven, with three tie games to its credit, will defend its one-point lead against the Trojans at Sherman Park. At Concordia Park, St. Francis De Sales will endeavor to hold a similar margin against St. John the Baptist while in Fairground No. 3, the Russo New Deals and the Strodtmans will be fighting it out.

Today, also, the dove of peace is expected to guide the activities at Forest Park when the Carlstroms play the American Zincs in the opener and St. Ambrose opposes the Belmontes in the second contest. St. Ambrose and Carlstrom have settled their differences since their row last Sunday.

The schedule:

FAIRGROUND PARK No. 2 — Alpen Brau vs. Kelly Recreation, 2 p. m. E. Burke referee. Hartmann Brown Bilt vs. Russells, 3:30 p. m., A. Claeys referee.

FAIRGROUND PARK No. 3 — Russos New Deal vs. Strodtmans, 2 p. m., N. Reidy referee. Leo Club vs. Hellrung & Grimm, 3:30 p. m., I. Wimer referee.

FAIRGROUND PARK No. 4.—L. J. Voglers vs. Balsanos, 2 p. m., J. Wiesley referee. Wellstons vs. Happy Hollow, 3:30 p. m., W. J. Walsh referee.

FAIRGROUND PARK No. 5 (Juniors)—18th Ward Democrats vs. Holy Rosary, 2 p. m. J. Cradock referee. Loop Recreation vs. Russo Bros., 3:30 p. m. F. Garca referee.

SHERMAN PARK No. 1—Winklers vs. St. Edwards, 2 p. m. H. Donovan referee. Irish Village vs. Trojan, 3:30 p. m. H. J. Ratican referee.

FOREST PARK—Caristroms vs. American Zinc, 2 p. m. J. T. Keenoy referee. St. Ambrose Y. M. S. vs. Belmonte, 3:30 p. m. D. Bernard referee.

CARONDELET PARK No. 1—South Side Smoke Shop vs. German Sport Club, 2 p. m. C. Rocke referee. Busieks vs. La Sociedad Espanola, 3:30 p. m. L. Robbins referee.

CARONDELET PARK No. 2 (Juniors)—German Sport Club vs. Unbacked Wonders, 2 p. m. S. Darker referee. Sellers vs. Spanish Caballeros, 3:30 p. m. F. Brady referee.

CONCORDIA PARK No. 1—St. Hedwig vs. St. Agnes, 2 p. m. V. Sandusky referee. St. John the Baptist vs. St. Francis de Sales, 3:30 p. m. R. J. Wall referee.

NO ACTION TAKEN ON SIGNING COACH SAYS TIGER OFFICIAL

By the Associated Press.

JOPLIN, Mo., Nov. 17.—Mercer Arnold of Joplin, chairman of the Executive Board of the Board of Curators of the University of Missouri, said here today that, so far as he knew, no action had been taken on signing a coach for next season and that no recommendations have been made thus far.

HADLEY RIFLE SQUAD BEATS BURROUGHS TEAM

The Hadley School boys' rifle club defeated the John Burroughs team in a dual match at the 50-foot indoor range, the Hadley team totaling 675 points to 572 for Burroughs.

Hadley's high four shooters were Smentowski with 173, Barkhoffer with 171, Weirshem with 168 and Riggen with 163. Burroughs' high four were Jones with 153, Peden with 150, Bernard with 147 and Coumbs with 122.

YOUR MOTOR WASHED FREE!
All Grime, Dirt, Grease Removed—Just in Case
No strings attached to this.
No obligation whatsoever.
Just to get acquainted offer.
Please Drive In
Don't Be Afraid of This Word—FREE!
HATRIDGE BROS.
Commencing Monday, November 19. Limited time only.
"The Capital of Service"
3311 Washington Blvd.
"Distributors of Vitrophane"

Your Car Repainted With Vitrophane
The technological innovation of the day.
$2.75 FOR a sufficient amount for any car.
You can throw your auto polish away! You won't need it any more. A simple wash job restores its brilliance.
ALCOHOL PROOF
Heat Proof, Acid Proof and Weather Proof
Brush or Spray—Do It Yourself
The new synthetic porcelain finish, fast drying and as flexible as rubber.
We Need Your Car for Demonstration
We Will Paint Your Car for You
You Buy the Paint and We Will Spray It On
A Small Charge for This Service
Open Sundays for Demonstration
HATRIDGE BROS.
"Distributors of Vitrophane"
"THE CAPITAL OF SERVICE"
3311 Washington Ave.

Ford Co. Announces Assembling of Cars Here Will Be Resumed

Reopening of St. Louis Plant Part of "Million Car" Production Program for 1935.

Resumption of assembly operations at Ford Motor Co. branches in St. Louis and in Long Beach, Cal., is contemplated as part of the Ford "million car" production program for 1935, it is announced at the company's offices in Dearborn, Mich.

The two branch plants were closed, so far as assembly operations were concerned, early in 1933.

Exact dates for resumption of operations at the two plants have not yet been determined. But assembly will be resumed in time to provide adequate output volume in advance of the spring selling season, it is stated.

The St. Louis branch serves the eastern half of Missouri and most of Southern Illinois.

The Long Beach branch, in the metropolitan Los Angeles district, serves Southern California, Arizona and a section of Southeastern Nevada.

Decision to reopen the plants was reached as a result of the increased sales volume in 1934 and anticipated improvement in 1935, it was explained.

In addition, Ford recently has reopened the sales branch at Charlotte, N. C., serving North and South Carolina, and has opened a new sales branch at Green Island, N. Y., to serve Northeastern New York, Vermont and Western Massachusetts.

Recorder Measures Effect of Car Motion, On Passengers, Driver

In the salesroom of the Oliver Cadillac Co., 4100 Laclede, distributor of Cadillac and La Salle cars, is an instrument for measuring riding discomfort in a car in motion. It is an invention of the General Motors Proving Ground research engineers, and is one of the many means of making tests of contemporary products.

"In our contact with many owners of fine cars we find an ever increasing interest in the development of 'knee-action' wheels," said Guy W. Oliver, president of the company. "This instrument is placed on the rear seat of any car just where the passenger would sit. Regardless of the speed at which the car is driven, every disturbing movement of the car which reaches the passenger is registered by pressure on the machine and accurately recorded on a rideograph chart. The ride recorder can be used on any type of large or small car, at any speed, and on any kind of smooth or rough roads. The typical American highway is full of long waves and surface irregularities caused by temperature changes. At the increased driving speeds of 30 to 60 miles per hour now generally used, these road waves constantly disturb the riding action of cars and cause fatigue and discomfort for the passengers and drivers.

"While it is not generally known, in cars of conventional design the front springs are twice as stiff as the rear springs, because they hold the rigid axle in position, help to keep the steering in alignment and resist the twisting of the axle by brake application. In the new Cadillac and La Salle, an entirely new principle of chassis design has been developed which introduces a new standard of riding comfort.

Uses No Spark Plugs.

There are no spark plugs in a Diesel oil engine. The fuel is ignited by heat generated by the high compression.

ZONE MANAGER FOR BUICK HERE AND HIS ASSISTANT



C. L. ALEXANDER.



O. V. KLEM.

The new Buick zone manager in St. Louis, C. L. Alexander, and the assistant zone manager, O. V. Klem, have already assumed their duties here.

New Pontiac Zone Organization Here



Left to right—W. P. Winslow, who has just taken charge as zone manager in St. Louis; L. A. Fleener, assistant zone manager; L. P. Bistlinghoff, car distributer; F. M. Barnard, T. V. Jordan, Frank H. Merritt, W. L. Hoffman, B. A. Lyman, Don Fields. Center, in front—Fred Seibert and George L. Hay.

Chevrolet Co. Passes 10,000,000 Production As It Enters 24th Year

Company Observes Its Twenty-third Anniversary as Auto Manufacturer—Formed in 1911.

Chevrolet's twenty-third anniversary was celebrated throughout the United States by Chevrolet factories and sales personnel Wednesday of last week. Not only did the anniversary mark a period of time, it also marked the completion of the 10,000,000th Chevrolet, which rolled off the assembly line in the Flint plant at 11 a. m., Nov. 13.

At exactly the same time, car No. 10,000,003 was completed and rolled off the assembly line at the St. Louis assembly plant of the Chevrolet Motor Co.

Chevrolet, one of the pioneers in the development of America's automobile industry, was originally formed on Nov. 14, 1911.

Upon completion of Chevrolet No. 10,000,003, which is one of the new standard model four-door sedans, the car was placed in front of the factory where a large group of factory foremen and office personnel gathered to celebrate the achievement.

The Chevrolet St. Louis plant is the largest of all Chevrolet assembly plants.

The car was taken to the Coronado Hotel where a business meeting of the St. Louis Metropolitan Chevrolet dealers was in progress.

The 10,000,003rd Chevrolet



The 10,000,003rd Chevrolet car which rolled off the assembly line in the St. Louis plant at Union and Natural Bridge the morning of Nov. 13. The picture was taken in front of the plant where a throng of employes had gathered to celebrate the passing of the 10,000,000 production mark.

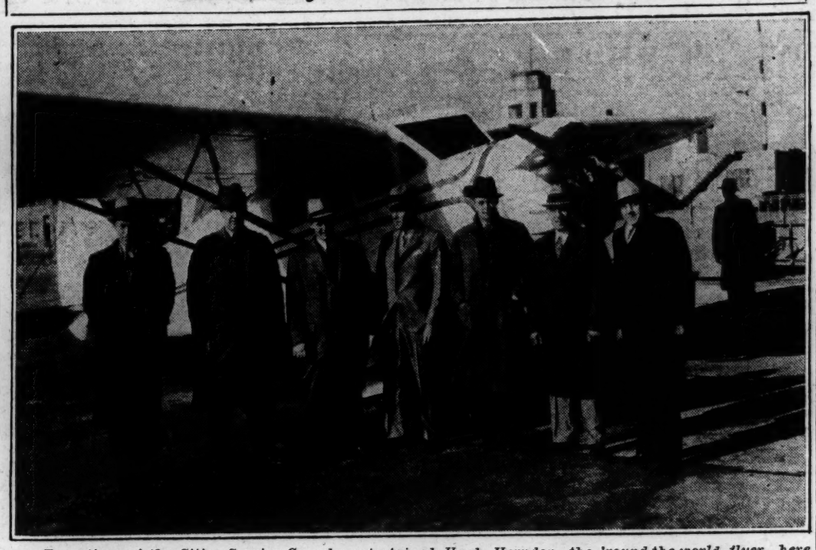
Average Car Costs $710.

The average list price for all new cars registered in the United States in the first five months of this year was $710, against a $672 average for the same period in 1933.

Speeders Punished in China.

For driving at dangerous speeds on city streets in China, motorists are sentenced to stand exposed to public gaze wearing a medieval neckpiece.

Famous Flyer on Visit to St. Louis



Executives of the Cities Service Co. who entertained Hugh Herndon, the 'round-the-world flyer, here Wednesday. Left to right—Elmer Speidel, division salesmanager; David Ward, city manager; Jack Merrill, engineer of the "Power Prover division; Co-pilot C. Sterling; Hugh Herndon; E. W. Poore, of the New York office of the Cities Service Co., and Homer F. Gay, St. Louis division manager, who was in charge of the party that greeted Herndon on his arrival at Lambert Field Wednesday morning.

Pontiac Co. Sets Up Its Separate Field Sales Organization

St. Louis Zone Enlarged to Include 147 Counties, With W. P. Winslow as Manager.

Following important changes in sales organizations resulting in the establishment of separate field forces by the Pontiac Motor Co. and the Buick Motor Co., H. J. Klingler, president of the Pontiac Motor Co., announces that his company has established four regional headquarters and 22 zone offices.

Twenty-two Pontiac zone offices now are located in various sections of the country. The St. Louis zone organization of the Pontiac Motor Co. has completed the reorganization, both as to personnel and territory lines. With a new allotment of territory, the St. Louis zone becomes one of the largest in the United States, having been enlarged by the addition of counties in Iowa, Illinois, Indiana and Missouri, making a total of 147 counties. There is a population of 3,779,545 people now in the St. Louis zone.

The management of the St. Louis zone will be under the supervision of W. P. Winslow as zone manager, and L. A. Fleener as assistant zone manager.

The zone parts and service department will be handled by B. A. Kortier, who has been transferred to the St. Louis zone from the Chicago zone.

Furnace Oil Corporation, Liberty Bell Oil Co. Merger Is Announced

The Furnace Oil Corporation, 1418-32 Wittenberg avenue, has been merged with the Liberty Bell Oil Co., it is announced by Charles Osthoff, president of the Liberty Bell concern, and F. E. Niedringhaus, president of the Furnace Oil firm.

The merger, according to Niedringhaus, makes the combination the largest marketer of burning oils in the St. Louis area. It carries a complete line of petroleum products, including Shell gasoline, motor oils and greases.

The entire personnel of the Furnace Oil Corporation, according to Niedringhaus, will continue with the combination. Niedringhaus will be director of fuel oil sales, assisted by Henry F. Niedringhaus and Fred C. Orthwein Jr.

Annual N. A. D. A. Session In Detroit Jan. 14-15

Plans are being made for the annual convention of the National Automobile Dealers' Association in Detroit on Jan. 14-15.

"On-to-Detroit committees are being organized in every section of the United States with a view to making the attendance thoroughly representative, and insuring the largest gathering of automobile dealers ever held.

More than 30,000 motor vehicle retailers are active members of N. A. D. A. They employ directly at least 350,000 persons and the business of automobile retailing is the second largest in dollar volume, approximating $6,000,000,000 annually.

Buick Re-establishes Zone Organization Throughout Country

C. L. Alexander Appointed Manager for St. Louis District With Offices Here.

An announcement by Harlow H. Curtice, president and general manager of the Buick Motor Co., states that as of Nov. 15 a completely new Buick zone organization has been established.

All functions of the Buick field organization will be separated from those of the Pontiac Motor Co., with which they have been combined since the consolidation of Buick, Olds and Pontiac sales activity three years ago.

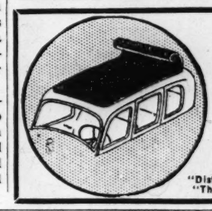
It is understood the change will not affect individual dealers and distributers, many of whom are merchandising both Buick and Pontiac cars, except that they now will deal directly with the two factory sales organizations.

The move, seen as a development resulting from enlarged retail volume during the past year, re-establishes the separate sales entities of both Buick and Pontiac as was done in the manufacturing divisions a year ago. It has necessitated a realignment of Buick sales zones throughout the country and the appointment of zone and field officials to fill important posts thus created.

Establishing of a zone office in St. Louis of the Buick Motor Co. is announced by W. F. Hufstader, general sales manager. C. L. Alexander, veteran automobile man for a number of years associated with the sales divisions of General Motors, has been appointed zone manager, with O. V. Klem as his assistant.

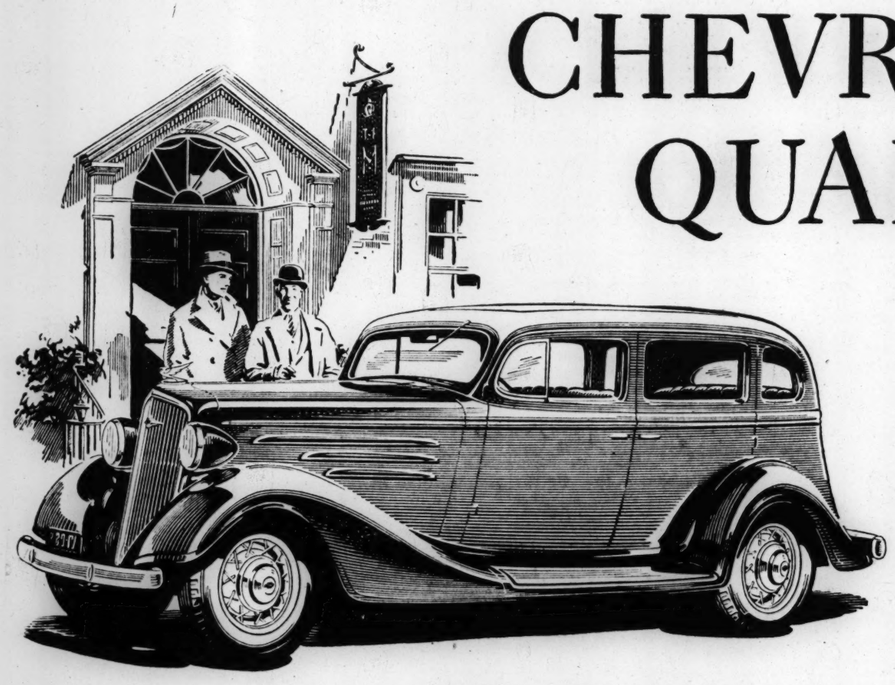
Among other members of the St. Louis zone staff are J. F. Dawson, office manager; D. O. McDonnell, parts and service manager, and H. M. Mann, assistant parts and service manager.

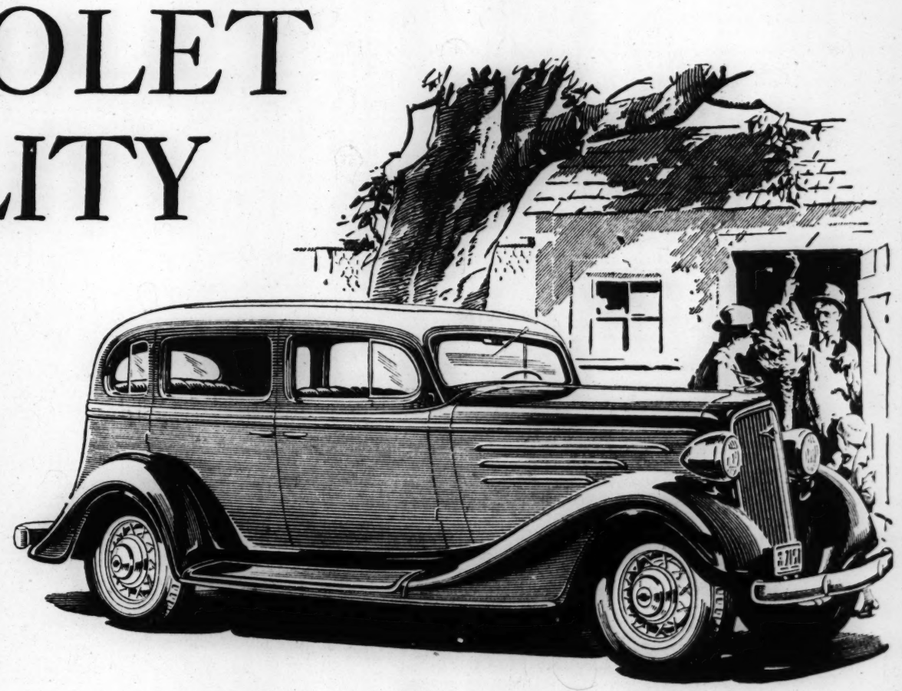
SITE FLASH
THE ANTI-KNOCK GASOLINE
'COSTS LESS!'



WINTER SPECIAL
A New Top for Your Car
Recovering as low as— $3.95
Including labor and material
Motor Repair Special—for the Week: TUNE, ADJUST MOTOR, check points and timing, clean plugs and gas lines, adjust carburetor 75c
OPEN SUNDAY
HATRIDGE BROS.
"Distributors of Vitrophane" "The Capital of Service" 3311 Washington Ave.

Built to one high standard of
CHEVROLET QUALITY





THE STANDARD CHEVROLET
For Economical Transportation

$465 AND UP

SPORT ROADSTER	$465
COACH	495
COUPE	485
STANDARD SEDAN	540
STANDARD SEDAN DELIVERY	

(to be announced soon)

Above are list prices of passenger cars at Flint, Mich. With bumpers, spare tire and tire lock, the list price of Standard Models is $18 additional. List prices of commercial cars quoted are f. o. b. Flint, Mich. Special equipment extra. Prices subject to change without notice.

EVERYWHERE, the Standard Chevrolet is gaining new friends. The reasons are plain. . . . Built to the one high standard of Chevrolet quality; combining notable style, performance and stamina—the Standard Chevrolet is nevertheless *the world's lowest-priced Six!* . . . Moreover, this car makes *special* appeal to all who demand quality motor car transportation at lowest cost. . . . The comfortable, roomy models have the advantage of Body by Fisher and Fisher No Draft Ventilation. . . . The engine is the famous Chevrolet valve-in-head; the brakes are weatherproof, cable-controlled. Your Chevrolet dealer invites you to drive the Standard Chevrolet—*now.*

CHEVROLET MOTOR COMPANY, DETROIT, MICHIGAN. *Compare Chevrolet's low delivered prices and easy G.M.A.C. terms. A General Motors Value*

THE MASTER CHEVROLET
Masterpiece of the low-price field

DEALER ADVERTISEMENT

$540 AND UP

SPORT ROADSTER	$540
COACH	580
TOWN SEDAN	615
SEDAN	640
COUPE	560
SPORT COUPE	600
CABRIOLET	665
SPORT SEDAN	675

Above are list prices of passenger cars at Flint, Mich. With bumpers, spare tire and tire lock, the list price of Master Models is $20 additional. Prices subject to change without notice.

SO LARGE and so luxurious that it is regarded everywhere as the masterpiece of the low-price field, the Master Chevrolet is at the same time loyally true to the fine Chevrolet tradition of economy in fuel, in oil and in upkeep. . . . You will thrill to the smooth, spirited performance of its 80-horsepower, valve-in-head engine . . . you will admire the rich finish and solid comfort of its Fisher Bodies . . . you will welcome the extra safety of its weatherproof, cable-controlled brakes . . . but most of all, you will be won by its remarkable Knee-Action ride. Your Chevrolet dealer will gladly place a car at your disposal for your personal driving test. Visit him—today!

ONE RIDE IS WORTH CHEVROLET A THOUSAND WORDS

Real Estate **REAL ESTATE ST. LOUIS POST-DISPATCH SECTION** For Sales

PART FOUR — ST. LOUIS, SUNDAY MORNING, NOVEMBER 18, 1934. — PAGES 1—12D

3 SALES SHOW ACTIVE MARKET FOR RESIDENCES

English - Style 14 - Room Home at 66 Lake Forest Occupied Promptly After Purchase by Dr. E. Alfred Marquard.

DR. RAINEY BUYS IN WASHINGTON TER.

Transaction Closed by Mary Potter Love Inc.—Kingsbury Blvd. Residence Bought by Dr. Frankenthal and Wife.

Three transactions in residential properties passing into the completed stage last week reinforced the spreading confidence that the market for that class of real estate is still decidedly actual in St. Louis. Both were brought about on the basis of desire for homes and willingness to pay for them at fair values, the three being sold for an aggregate nearing $100,000, actual figures not being disclosed in either instance.

On Wednesday of last week, Dr. and Mrs. E. Alfred Marquard took possession of the impressive English style residence at 66 Lake Forest, following shortly the transfer of title. Representatives of principals acting in the deal were the Lake Forest Development Corporation, through W. L. Gourley, director of sales, and the Clayton Realty Co.

The residence is one of the most attractive in that beautiful tract that has undergone unusual development on a high-level scale within a comparatively short period, being located on Clayton road near enough to the city to have all the advantages of both city and county. It occupies a site 200x200 feet, sufficient to make a surrounding in keeping with the improvement. The dwelling, completed little more than two years ago, contains 14 rooms, six of them bedrooms, having five baths, also a rathskeller in the basement and three-car garage. It is of fireproof construction, the interior finishing being fully in keeping with the pretentious modern home structure in every detail.

It was stated by Sales Director Gourley that 11 homes in Lake Forest have been sold since the first of the current year at prices ranging from $30,000 to $50,000 and that the development extends to eight years under construction.

Washington Terrace Sold by Mary Potter Love, Inc.

The second of the striking residential sales of the week was concluded by Mary Potter Love, Inc., the property being a stately home, 17 Washington terrace, that has for nine years stood among the finest of that semi-private district. It is of three stories, constructed of stone and yellow brick, with a conspicuous array of costly and beautiful woodwork in its interior finish, being practically fireproof and with every modern convenience. It is the former home of the late C. S. Gauss and family, and was sold as part of his estate by the trustee, the St. Louis Union Trust Co., the purchaser being Dr. Warren R. Rainey. Among the alterations as definitely planned and authorized by Dr. Rainey, is one to make the residence thoroughly in keeping with the family needs and desires, the result of which will be to permanently shut off the entire third floor, this being expected to add much to the attractiveness of the house.

Kingsbury Residence Deal Closed by the Weisels Co. and Mary Potter Love, Inc.

A third residence of the conspicuous type, in style and location, was among the week's sales. This was reported as a transaction closed by the Henry R. Weisels Co. and Mary Potter Lane, Inc., the Weisels representative being Arthur Goldman. The property is at 7431 Kingsbury boulevard, and the purchasers were Dr. and Mrs. Maurice Frankenthal. The sale was for account of Mrs. Marie L. Peters, who was represented by Mary Potter Love, Inc. The residence is a very attractive modern one, containing nine rooms, three baths, with hotwater heat, hardwood floors, a garage, on lot having an approximate frontage of 200 feet. Dr. and Mrs. Frankenthal will occupy their new home about Dec. 1.

CORNET & ZEIBIG CLOSE LEASE OF 2026 DELMAR

The Service Laboratories, Inc., has leased the building at 2026 Delmar boulevard, which has been entirely reconditioned to meet its requirements. The lease was handled by Cornet & Zeibig.

Evidence of Demand for Attractive Homes in Sales Last Week



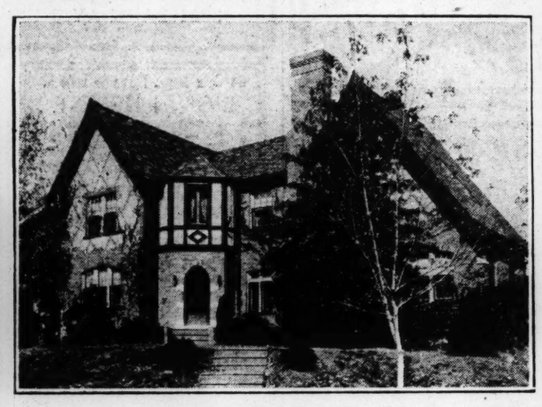
66 Lake Forest, 14-room residence bought and occupied by Dr. E. Alfred Marquard and family. Sale negotiated by Lake Forest Development Corp., and Clayton Realty Co.



17 Washington Terrace, imposing home of the late C. S. Gauss, sold for the St. Louis Union Trust Co., as trustee of the Gauss estate, by Mary Potter Love, Inc., to Dr. and Mrs. Warren R. Rainey.



Bungalow recently completed at 6126 Adkins avenue, sold by Brinkop R. E. Co., for the builder, C. F. Vatterot, to W. H. Hubeli and wife.



Residence at 7431 Kingsbury blvd., sold last week to Dr. M. A. and Mrs. Irma Frankenthal, represented by Arthur Goldman of the Henry R. Weisels Co., and Mrs. Marie L. Peters, seller, by Mary Potter Love, Inc.

TWO APARTMENTS SOLD AT FORECLOSURE

Bondholders Bid in Ellsworth and Russell Arms Properties.

The Ellsworth Apartments, 4405 West Pine boulevard, and the Russell Arms Apartments, 3300 Russell boulevard, were sold at foreclosure at the Civil Courthouse yesterday for the benefit of holders of defaulted first mortgage bonds.

The Ellsworth, against which there are $329,000 of bonds, was bid in by the bondholders' committee for $60,000. Bondholders bought the Russell Arms for $40,000. Bonds outstanding against this building total $159,000.

Hugo Monnig represented the bondholders at each sale. Non-depositing bondholders of the Ellsworth issue, he said, would get about 20 cents on the dollar, and holders of Russell Arms bonds who did not deposit them with the committee, about 23 cents.

The Ellsworth, an eight-story building containing 75 apartments, was constructed in 1927, being financed by a bond issue of $380,000, sold to the public by Strauss Bros. Investment Co. of Chicago. The building was among the assets of the American National Assurance Co., which were acquired by Central States Life Insurance Co. in a merger last year.

The Russell Arms is a three-story building containing 30 apartments. Fidelity Bond & Mortgage Co., which went into receivership in 1931, sold the bonds which financed its construction. The building was owned by the Euclid Mutual Co., of which Leo H. Gamp is president.

REAL ESTATE ACTIVITY IN OCTOBER 48.6 PER CENT

Real estate activity in October, 1934, was measured by an index of 48.6, according to the compilation made monthly by the National Association of Real Estate Boards. This is based upon official reports of deeds recorded in 62 cities, using the monthly totals of 1926 as its base. The October figure is 3.9 below the September figure which was the high point for the current year. It is, however, 6.6 points above the October, 1933, figure.

TAX EXEMPTION FOR HOMES PUT IN FLORIDA CONSTITUTION

Florida, by a vote of two-to-one, adopted a constitutional amendment to exempt homes up to an assessed value of $5000 from taxation. W. D. Outman of St. Petersburg, chairman of the State committee in behalf of the measure, states that homestead tax exemption will be used as the entering wedge for a proposed complete revision of the State taxing laws to give more equitable treatment to real property.

REALTORS INVITED TO SALES CONFERENCE

Active members of the St. Louis Real Estate Exchange have been formally invited to attend a sales executive conference to be held next Friday, Nov. 23, from 2 to 9 p. m., in Hotel Jefferson gold room, the sponsor of which is the Sales Managers' Bureau of the St. Louis Chamber of Commerce.

FOR ADDITIONAL REAL ESTATE SEE NEXT PAGE

TEN REALTY PARCELS SOLD BY J. S. FEYDT R. E. CO.

Ten recent sales were reported yesterday by the Julius S. Feydt Jr. Realty Co., as follows: Single flat at 2910 Miami street from a client to Sebastian Lechner and wife; single flat at 2843 South Jefferson avenue to Joseph P. Donnelly and wife; modern six-room bungalow at 1101 Boland place, Richmond Heights, for the Harry Hardt Construction Co. to Charles J. Stuart and wife; beautiful residence, 3456 Hawthorne boulevard, Compton Heights, for Louis Hager Sr. to Dr. W. H. Burroughs and wife; 3104 Caroline street, for Sophia Christmann to Landon Powell and wife; five-room stucco bungalow, 2604 Circle drive, for a client; 80-foot lot in Bellerive Acres, to Elda Stuessel; 3977 Burgen, five-room frame bungalow, to John Laschober and wife, for Mary Pohle; 4391 Gibson avenue, five-room brick bungalow, to Frank Heritz and wife, for Matilda M. Richter; 4249 Connecticut street, five-room frame cottage, to Sarah V. Jackson, for Emma Marie Ruppel.

$52,500 LOAN MADE ON C. B. COLLEGE PROPERTY

One of the larger loans of the week, $52,000, was recorded last Tuesday on the Christian Brothers' College property, Clayton road and Concordia lane, consisting of nine acres and three large buildings. The loan was made for 10 years, with pre-payments each year, at the rate of 5 per cent. The papers were made to the Edward K. Love Realty Co., trustee for G. H. Dudley.

FRANKLIN AVE. PROPERTY SOLD BY TERRY, SON & CO.

Albert T. Terry, Son & Co. report having sold the business property, 2623-25 Franklin avenue, 50 feet front, improved with a four-story building, stores on the first floor, tenements on three upper ones, for the Boatmen's National Bank to Frances Stein, who bought for investment.

Four Salesmen Join Stock & Son.

The Stock & Son Realty Co. announces that the following salesmen have become associated with it: H. C. Gausman, Martin E. Begley, George Boehm and Raymond A. Haupt. These men have had a number of years experience in the selling line.

SEVERAL SALES REPORTED BY ALTMAYER-SCHUEPFER, INC.

E. R. Hammer, sales manager of Altmayer-Schuepfer Inc., reports the following recent sales: Farm on Kerth road for John Bender and wife to Charles Moll and wife; single flat, 3908 Miami street, to Mrs. Lillie Joos; single flat, 3947 Tholozan avenue, to Paul Kern and wife; double flat, 4943-45 Eichelberger street, for William Ebersbach to a client of Julius Haller Realty Co.; double flat, 3314-16 Humphrey street, to A. B. Knobbe and wife; bungalow, 6103 Newport avenue, to O. Mueller and wife; acreage on Watson road for J. Rott and wife to Raymond Fischer and wife; single flat, 4402 Pennsylvania avenue, for William Kalmet and wife to Robert Brust and wife; single flat, 4525 Idaho street, for Otto Chmelar to John Feller and wife; bungalow, 4171 Itaska street, for John Strohmeyer and wife to Frank Toelle and wife; bungalow, 4952 Pernod street, to E. Knechtel and wife; bungalow, 6231 Arthur avenue, for William Paul and wife to Herbert Reis and wife; double flat, 4940 Mardel avenue, to E. Fluetsch; residence, 1217 Mississippi avenue, for James Webb and wife to Thomas Smith and wife.

DE TONTY ST. DOUBLE FLAT SOLD BY CHARLES W. YOUNG

Charles W. Young, with the F. J. Cornwell Real Estate Co., closed the sale last week of the four-family flat at 4014-16 De Tonty street for cash. The seller was represented by the Mercantile-Commerce Bank & Trust Co. The flats are of four and five rooms, with sun parlors, four-car brick garages and separate steam-heating plant. Young reports that there has recently been considerable inquiry for investment properties.

PROPERTY LEASE CHANGE MADE BY WASHINGTON U.

Washington University, through its real estate agent, Isaac A. Hedges, announces a term lease to the Renard Linoleum & Rug Co. of the basement and first two floors of the seven-story building at the southwest corner of Thirteenth street and Washington avenue from April 1, 1935. At that time the lessee will relinquish the upper five floors, which Washington University will rent for loft purposes.

TWO BUSINESS LEASES MADE BY MERCANTILE COMMERCE

The Mercantile-Commerce Bank and Trust Co. last week closed a lease of 3021-23 Locust street, a modern one-story structure, to Joseph Monti, operating as the Progressive Automotive Parts Co. He has been occupying the building adjoining on the east, and in taking the new location is increasing his floor space 100 per cent, in addition to having a building with more modern facilities. Alterations and improvements are under way. The lease was made for Albert and Emma Herminghaus and others. The Mercantile-Commerce represented all parties in the transaction.

The same company also leased 1017 Franklin avenue to the Specialty Furniture Co., headed by Harry Kornblum, who has been in the retail furniture business in the central part of the city for five years and in coming to the downtown building will have three times his present floor space. The lease was made for the Thomas Dunn estate. Mercantile-Commerce represented both principals.

DELMAR BLVD. PROPERTY SOLD BY SLONIM R. E. CO.

The Slonim Realty Co. announces the sale of a one-story and basement commercial property at 5857-5863 Delmar boulevard, consisting of four stores, all leased. This property was acquired some years ago by Philip Jackman, at approximately $67,000, the loans totaling $33,000 at the time the transaction was negotiated. The sale last week was made to an investor. The Slonim Realty Co. represented all interests.

BUSINESS PROPERTIES SOLD BY MERCANTILE-COMMERCE

The Mercantile-Commerce Bank and Trust Co. reports the following sales during the last week:

Southeast corner of Lawton street and Leffingwell avenue, to a client of the Dubinsky Realty Co., improvements on which comprises a six-family flat and a four-family flat; southeast corner of Vandeventer and Cook avenues, to a client of the Mercantile-Commerce Bank and Trust Co, the property consisting of stores with flats above. Both owners were represented by W. J. Christy of the Mercantile-Commerce.

FIVE LEASES RENEWED BY ARTHUR S. MARTIN & SON

Arthur S. Martin & Son report having renewed five leases in the building at 411-15 North Eighth street. One was to A. Golub, on a first-floor store at 411, for the repairing of shoes; the third floor to the Mayfair Hotel Co. for use in conjunction with the hotel; south portion of the fourth floor to the Flesh Co. for use as office and salesroom for tags, sales books, pin tickets and envelopes; north half of fourth floor to Marcus Marks & Son, manufacturers of uniforms, and the fifth floor to the St. Louis Law Printing Co. The property is owned by the Nassau Realty Co. Negotiations were handled by Arthur S. Martin & Son.

DOWNTOWN STORE LEASED BY HENRY R. WEISELS CO.

The Henry R. Weisels Co. reports having leased for a long term the storeroom at 502 N. Seventh st., between St. Charles and Washington avenue to the Harry Simon Stores, Inc. The lessee is operating a chain of retail millinery stores throughout the Southwest including Oklahoma City, and plans the earliest practicable opening of its first one in St. Louis. This will be about Jan. 1. The lease was made for the Neustetter Cloak and Suit Co., represented by the Weisels Co., and the lessee by the Briett-Naumer Realty Co.

LUNCHEON MEETING TO STEP UP BUILDING INDUSTRIES

A luncheon get-together meeting of building materials manufacturers and dealers, construction interests, architects and engineers will be held next Wednesday at 2 p. m. at the building industries exhibit on the eighth floor of the Arcade Building. The purpose is to link up the building industry with the better housing movement in the city and St. Louis County, under auspices of the National Government, with full co-operation by the Chamber of Commerce.

Better Housing Pledges Total $4,714,019 at End of Ten Days

Expenditures for Improvements Made Before Start of Campaign in City and County Not Included.

Pledges to make an aggregate expenditure of $4,714,019 for modernization, repairs and alterations of their respective properties were received from residents of St. Louis and St. Louis County, it was shown in a tabulation of the reports received up to last Thursday night from workers in the Better Housing campaign being conducted by the Federal Housing Administration in cooperation with the City and County Chambers of Commerce. It is believed that the total for the two weeks ended yesterday will be in excess of $5,000,000.

This would be more than one-half the minimum goal of $10,000,000 set at the beginning of the 90-day campaign, and greatly exceeds the results achieved in the first eight working days by any other city conducting similar campaigns.

Up to last Tuesday night the field force of 900 men and women had canvassed 35,823 of the estimated 200,000 or more buildings in city and county. Signed pledges to make improvements during the next few weeks were received from 6082 owners. Pledges to undertake new construction totalled 348, alterations 904, and additions to existing buildings, 336.

The smallest pledge thus far reported was for an expenditure of $3, and the largest $165,000, made by a business institution, which planned extensive plant improvements. Pledges to make expenditures averaging $25,000 for plant improvement were received from 100 business concerns, and several other firms reported plans costing from $50,000 to $100,000.

Walter W. Head, general chairman of the campaign, yesterday emphasized that the total to date does not include construction work that has been completed. To date, pledges totalling $109,750, which were found on the recheck to have been completed before the start of the local campaign, have been excluded.

Initial reports of work that has been completed in accordance with the pledge made by the property owner were received at campaign headquarters last week. These showed that approximately $40,000 of the work had been completed. This work was mostly small jobs, but in nearly every instance the volume of work actually done was greater than what the owner had promised to do.

Roy Schroder, field representative of the headquarters staff of the National Emergency Council, announced yesterday that more than 1000 home modernization and repair loans had been issued by the various financial institutions of Missouri, in accordance with the National Housing Act. Of this number, more than half were issued in St. Louis. The loans range from $100 to $2000, the maximum permitted under the law. Since the local campaign started, Schroder said, more applications for loans had been made to the financing institutions in St. Louis than had been requested in all of the weeks prior to the opening of the drive.

The Associated Bankers of St. Louis, at a meeting held at the Coronado Hotel under the direction of Harry Rehme, vice-president of the Cass Bank & Trust Co., unanimously indorsed the Federal Housing Administration's program, and pledged their co-operation in the local campaign. The action was taken after Schroder had outlined details of the national program and had urged their support.

The local campaign will be extended this week to the downtown section of the city. Heretofore, canvassing of property owners has been confined to the outlying sections but, beginning tomorrow, 35 men and women will begin the task of contacting building owners in the business section to urge their participation in the drive. Special headquarters in the Bank of Commerce Building and a staff of workers has been set up there to direct that division.

BUSINESS LEASES CLOSED BY BREITT & NAUMER CO.

The Breitt & Naumer Realty Co. last week closed a lease to the Day & Night Garage of a one-story garage-type building containing approximately 10,000 square feet, at 922 Chouteau avenue. The move by this company from 1021-25 Chouteau avenue was made necessary by need for additional space. The lease was made for Elizabeth J. O'Donnell, Mary O'D. Griesedieck and E. A. O'Donnell, the Breitt & Naumer Realty Co. representing all parties.

Breitt & Naumer also leased to the Robert Baskowitz Co. approximately 25,000 square feet of space in the building at the corner of Main and Victor streets, from the National Lead Co., the property being served by the Missouri Pacific and Terminal Railroads. Both principals in the transaction were represented by Eugene L. Wehmeyer of the Breitt & Naumer company.

TEN ELECTED MEMBERS OF FIRE INS. AGENTS' ASSN.

At a meeting of directors of the Associated Fire Insurance Agents and Brokers of St. Louis, the following applicants were elected to membership: Morris Aach Realty Co., Inc., John H. Armbruster & Co., Inc., John S. Blake & Bro. Realty Co., Duerback Realty Co., Jost Realty Co., Inc., Edward Kehlenbrinck, Kratz-Fischer & Co., A. J. Meyer & Co., Miller-Scheer Realty & Building Co. and N. S. Wood, Inc.

BRINKOP LEASES STATION TO CITIES SERVICE CO.

The Christian Brinkop Real Estate Co. reports having negotiated a lease with the Cities Service Oil Co. for the service station, just completed by S. G. London, contractor, at the southwest corner of Loughborough avenue and Leona street.

BY-LAWS AMENDMENTS UP FOR ACTION BY REALTORS

In addition to the election of a president and six directors, active members of the St. Louis Real Estate Exchange, at the annual meeting to be held next Tuesday, opening at 10 a. m., will act on a pending proposal to amend the by-laws of the exchange with reference to payment of annual dues and the membership fee.

The proposed amendment requires the payment of annual dues of $50 quarterly instead of semi-annually, as at present, the revised dates being the first days of January, April, July and October. It also stipulates that the admission fee of $50 shall be paid at the time of filing application with the executive secretary, it being provided, however, that the board of directors may suspend this requirement for a stated period. The amendment has been approved by the directors.

Chester A. Dougherty, the incumbent, who completed the term of Bernard Dickmann, who retired when elected Mayor of St. Louis, also a full term of one year thereafter, is the only nominee for president, as are the following six active members for the board of directors, that being the number of vacancies to be filled: William A. Federer, Louis Maginn, Eugene D. Ruth, Edward M. Thornhill, Clarence M. Turley and Cyrus Crane Willmore. With no opposition, the election of these nominees is assured.

AIR CONDITIONING SYSTEM
To heat average 5-room house. Consists of guaranteed Furnace, Automatic Blower with Filters, Thermostatically controlled. Brand new. Special at . . . $175
STANDARD HEATING CO.
1415 S. Compton
Estimates Free. GR. 4549

PARTS for ANY STOVE or FURNACE
OIL OR GAS STOVES
BRAUER Supply Co. 316 N. 3rd St.
Telephone CHestnut 0445



6462 Devonshire, St. Louis Hills

"AFCO" Air-Conditioning Heating System
Selected for the Perfect Home
See It in Operation — NOW!
Here is a typical 1935 home with every known, modern convenience for comfortable and gracious living. The builders chose "AFCO" Automatic Air-Conditioned Heating for its up-to-the-minute design and outstanding features of economy.
If you are contemplating the building of a new home or replacing your present inefficient furnace, see the "AFCO" before you decide.
Obtain full information at the Perfect Home, or if you prefer, write or phone to our office. There is still time to have "AFCO" Comfort in your home before severe cold weather arrives.
AMERICAN FURNACE CO.
2719-31 Delmar Blvd. JE. 0934



Easy to Own
The low cost of the "AFCO" System will surprise you. National Housing Act Terms. No down payment. Three Years to Pay—and we handle all details for you.

STOP YOUR FLUE TROUBLES with the VACUUM CHIMNEY TOP
WILL GUARANTEE to increase draft and flue travel 25% to 50%. Do away with all back drafts . . . Will tend to eliminate smoke . . . Stops rain from coming down the chimney. IMPROVES COMBUSTION of boilers, furnaces, stoves, fireplaces, oil and gas burners.
No more dangerous tin and brick chimney stacks need extend above the roof.
VACUUM CHIMNEY TOPS are covered by your regular tornado and wind storm insurance at no extra premium—TIN STACKS ARE NOT. MONEY-BACK GUARANTEE. For information, demonstration and inspection call the following distributors. Write for descriptive circular.
The Vacuum Chimney Saves Fuel
VACUUM CHIMNEY CORPORATION
4558 EASTON AVENUE ROsedale 4512
Night and Holiday Number, MUlberry 7450
Compton Chimney Service Co. 11 Blakemore Place MU. 7450
McEwing Thomas Brick Co. 1338 S. Kingshighway FR. 5500
Missouri Steel & Wire Co. 1406 N. Broadway CE. 2890
W. B. Pepper Co. 4572 Audubon FR. 0890
SCHWARTZ MATERIAL CO.—7832 Manchester—HI. 1250
F. W. CLEMENS FEED CO., Gravois at Cherokee, PRos. 0195
Out-of-Town Dealers Write for Sales Plan
The Vacuum Chimney Tops can be purchased from any authorized material and lumber yard dealers

NATIONAL HOUSING ACT
Monthly Terms Make It Easy to
REMODEL and REPAIR
We can furnish names of reliable Contractors to give estimate on complete job.
Let Us Help You Write Your Application
Hill-Behan Lumber Co.
Lumber for Every Purpose
6500 PAGE Phone PArkview 1000

FURNACE—STOVE—REPAIRS
"FORSHAW" FIREPLACE FIXTURES 110 S. 12th St. Opp. City Hall
OF ST. LOUIS — CH. 2042 — FREE PARKING

16,000 HOLC LOANS MADE IN ST. LOUIS DISTRICT THUS FAR

Others May Be Granted but Federal Agency Will Receive No More Applications.

Having loaned approximately $1,800,000,000 of a $3,000,000,000 fund, the Home Owners' Loan Corporation has let it be known that no more applications for loans will be received, and that only about 400,000 of the more than 1,000,000 applicants now before that bureau can be taken care of out of the remaining $1,200,000,000. This announcement is coupled with the further statement that Congress will not be asked for the appropriation of additional funds. Should that program be unchanged, the HOLC will become a memory simultaneously with the ides of March.

It is stated that the number of loans made through this Federal bureau in St. Louis and its area is about 16,000. With more than four months to continue its distribution of building funds, and a more or less considerable number of applicants from this center up for consideration, material increase of the total stated is probable. Just how great an aggregate from the original $3,000,000,000 made available to the bureau has been and will be allotted to applicants from this center, will not be known until the final accounting after lending activities have closed.

That beneficial effects have attended the loans is admitted by real estate interests in St. Louis, but the measure of them is variously estimated, according to the extent to which they have come into close view of those engaged in the real estate business. Chester A. Dougherty, president of the Real Estate Exchange, declined to estimate this effect, or to make a statement on any phase of the matter, in view of the scant information had thus far. He was further impelled to silence by the fact that the announced purpose of the bureau might undergo revision, in which event anything that he or any other person, outside high official quarters, might say, would serve no good purpose as a general proposition.

HOME OWNERS' LOANS - - - DEEDS OF TRUST

OBTAIN IMMEDIATE FUNDS FOR HOME IMPROVEMENTS, ETC.

Geo. J. WANSTRATH

OVER 40 YEARS OF SUCCESS

Located in My Own Office Building



Always have money to loan on City and County real estate. Small loans on homes preferred. Always have a large list of gilt-edge first deeds of trust for sale in any amount. If you are looking for an investment, either a loan or a purchase of real estate, see me first.

GEO. J. WANSTRATH

CEntral 2940 715 CHESTNUT EV. 3295

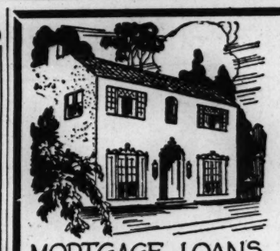
MONEY TO LOAN

MONEY READY PROMPT REPLY

Make Application NOW

EDWARD L. BAKEWELL

CHestnut 5555 118 N. 7th Street



MORTGAGE LOANS

YOUR MORTGAGE LOAN:

Bring your mortgage requirements before the attention of men who understand your needs. Specializing in mortgage loans for many years we are informed and equipped to offer you the understanding consideration which your application deserves, and which the demands on your time make necessary. Come to us first.

METROPOLITAN ST. LOUIS CO.

Investment Securities

CEntral 8250 718 Locust St. Saint Louis, Mo.

3 TO 16 YEAR LOANS

Homes— Apartments Business

$1,000,000 AVAILABLE TO LOAN

6% 5%

Franciscus-Maginn, Inc.

MAin 4407

REAL ESTATE LOANS on HOMES

MONTHLY PAYMENT PLAN

PUBLIC SERVICE SAVINGS AND LOAN ASSOCIATION

3901 PARK AVENUE GRAND 6668

MONEY TO LOAN

In sums to suit on St. Louis and St. Louis County real estate in good locations.

M. A. RUST & SONS REALTY CO.

MAin 4551 816 Chestnut

Clear Your Home Our Easy Way

PAY LIKE RENT

No Renewals — No Red Tape

American Home Building and Loan Assn.

3542 GRAVOIS ST. LOUIS, MO.

DEEDS OF TRUST FOR SALE

WE HAVE A LARGE SELECTION OF 6% 1st DEEDS OF TRUST

Secured by well located City and County Property.

Will Mail List.

For further information, call

NAHN-HEBERER REALTY CO.

FLanders 5600

3415-17 S. Kingshighway

5½%—6%

Loans of $5000 or less on good clean property. No tenements. Prompt answer. Reasonable commission.

33 Years in Business

HAAS & ALT

516 Wainwright Bldg. GArfield 3101.

$1000 to $10,000

On Modern Buildings in Newer Districts

JOHN S. BLAKE & BRO.

815 Chestnut MAin 0184

We Have Ample Funds to Loan at 5½% INTEREST

For Conservative First Mortgage Loans on Modern Well-Located Residences, Flats and Business Properties

Secure Our Rates Before Renewing Your Loan.

W. I. CHRISTOPHER & ASSOCIATES, Inc.

Mortgage Bankers

819, 506 Olive St. GArfield 4022

MONEY TO LOAN

On city improved real estate in amounts from $2500 up. No tenements.

CORNET & ZEIBIG,

719 CHESTNUT

We Have Ample Funds to Loan at 5 to 6% INTEREST

For Conservative First Mortgage Loans on Modern, Well-Located Residences, Flats and Business Properties

Secure Our Rates Before Renewing Your Loan

KORTE R. & Loan Co.

717½ Chestnut. MAin 4258

MONEY TO LOAN

On Improved city and county property up to $5000. Loan must not exceed 50% of today's value.

Geo. F. Bergfeld Co., Inc.

3832 West Pine. JEfferson 1437.

NEED MONEY

On your home?

CALL—PHONE—WRITE

Carl G. Stifel Realty Co.

3600 N. BROADWAY, 3126 GRAVOIS

CENTRAL 4770 PROSPECT 1510

Money to Loan

We have funds of clients available to loan on first deeds of trust from $1000 to $10,000. Only gilt edge loans wanted. No tenements. Reasonable rates.

DUBINSKY REALTY CO.

5th Floor, Wainwright Bldg. MAin 2757

$ $ THOUSANDS $ $

Available for first mortgages. Quick answers.

JOHN P. DOLAN REALTY CO. INC.

NI. 2610

MONEY TO LOAN

$1000 to $40,000

Quick answer—Lowest rates. Courteous service.

BUTTS REALTY CO.

808 Chestnut St.

ANSWER IN TWO HOURS

FASTEST, CHEAPEST LENDERS IN CITY—MAKE US PROVE IT.

$1000 TO $20,000.

4¾ to 5½ per cent. Come direct; no slow corporation methods; old, reliable realtor; established 43 years.

JOHN A. WATKINS CO., 722 Chestnut

$1000 to $10,000

CITY OR COUNTY

WILLIAM WARREN

TITLE GUAR. BLDG. CH. 7575.

Owners Want Loans?

Phone RIverside 7800

For loan not over $5000 on improved city property.

VERNON LAUX REALTY CO.

4658 Gravois.

MONEY TO LOAN

On improved city property up to $5000.

FRANK J. FRICK R. E. CO., MA. 0780

MONEY TO LOAN

In sums to suit on St. Louis or County property. Quick answer. Lowest rates. Established 1891.

DROZDA REALTY CO

4006 CHOUTEAU AVE. NE.0378

MONEY TO LOAN

ON FIRST DEEDS OF TRUST

$500 to $4000

B. H. STOLTMAN R. E. CO.

REALTORS

4003 Chouteau NEwstead 1091

Private Money to Loan

ON FIRST DEED OF TRUST

$50,000—WILL DIVIDE

Current Rates No Commission

Box C-279, Post-Dispatch

$ $ THOUSANDS $ $

EVergreen 4990 — STOCK & SON — 4712 Natural Bridge

We are ready to make loans on City and County improved property, brick only. Will loan 50% of today's value.

WILL LOAN . . .

$1000 to $5000

ON REAL ESTATE

J. F. O. RELLER

3525 N. Broadway. CE. 9447.

LOANS WANTED

We are prepared to make loans on very reasonable basis on residences occupied by owners.

FLETCHER R. HARRIS REALTY CO.

N. E. Cor. 4th & Pine. MAin 5509

Have the following amounts to loan at 6% on improved real estate; $1000 and $2500.

B. A. Thompson R. Co.

PA. 0141.

MONEY TO LOAN

REAL ESTATE IMMEDIATE ANSWER

Morris Aach

REALTY CO. 826 CHESTNUT ST.

Money to loan on small homes in Vinita, St. Johns, Wellston and Normandy on today's valuation. Quick answer.

H. B. SURKAMP CO.

6331 Easton.

MONEY 5% TO 6%

LOANED $82,100 LAST WEEK.

To loan in any amount on real estate; no delay; can arrange to pay back whole or part at any interest date period.

Be Sure to Get Our Prices If You Desire a Loan

EDW. K. LOVE REALTY CO.

Main 1207, 704 Chestnut. GArfield 0776.

Money to Loan

In sums of $1000 to $15,000 on Homes, Flats and Apartments, Building Loans Made.

Anderson-Stocke-Buermann

808 Chestnut MAin 4593

Good Loans Wanted

CITY OR COUNTY

WENZLICK PHONE CHestnut 6900

MONEY TO LOAN—Any amount of trust funds at 5 and 5½ per cent interest on real estate security; small charges; privilege of repaying given if desired; must be first deed of trust; some description of property necessary. Box G-268, P.-D.

LOANS ON HOMES

Monthly payment first deeds of trust on homes occupied by owners; no commission no renewals; write or telephone for information on our new loan plan.

LAFAYETTE MUTUAL BUILDING ASSN.

615 Chestnut st. MAin 2813-14.

MONEY TO LOAN

We make first deeds of trust; plenty of funds available. SEE US FIRST.

FEINBERG, 2914 N. Union. EV. 4900.

OWNERS occupying a home or flat in South St. Louis can borrow 5 pct. money, prompt reply. Box G-95, Post-Dispatch.

LOANS *Lowest rates Quick answer Harry Newman, Inc. 4301 S. Kings'way*

LADY will loan $1000 to $10,000, one-half value on real estate; no commission; state full particulars. Box A-162, Post-Dispatch.

WILLIAM KEANE JR., INC.,

MONEY TO LOAN, CITY OR COUNTY. CH. 6747. 213 Wainwright Bldg.

I WILL make loans to private parties on their property; no commission. Box G-291, Post-Dispatch.

APARTMENT HOUSE LOAN Wtd.—Immediate answer.

HAROLD F. HENCKEN,

808 Chestnut. MAin 4593.

MONEY TO LOAN

In sums to suit on City Real Estate.

MILTENBERGER & SON, 806 Chestnut

WILL loan money on South St. Louis property. Write Box D-259, Post-Dispatch.

PRIVATE party has $1000 to loan on first deed trust. 2304A S. 10th.

WILL make or buy first and second deeds of trust; no agents. Box A-48, P.-D.

$2500 to lend on good brick flat to private party. Box D-83, Post-Dispatch.

6 MONTHS' collateral loans negotiated, secured by highest-grade listed stocks and bonds; 2½ per cent flat, include interest and commission in amount; $2000 and up. R. C. Long, 917 Belt. FO. 9758.

HAVE up to $5000 to loan on improved real estate. Box C-245, Post-Dispatch.

ROOSEVELT SAVINGS & LOAN ASSN.

REAL ESTATE LOANS

St. Louis and St. Louis County.

Repayment Monthly. No commission.

3607 N. BROADWAY. CEntral 8711.

$ $ THOUSANDS $ $

Available for first mortgages. Quick answers.

JOHN P. DOLAN REALTY CO. INC.

NI. 2610

MONEY TO LOAN ON 1st CLASS PROPERTY. INTEREST ONLY 5% ON PREFERRED LOANS. PRIVATE PARTIES ONLY. LA. 6648.

MONEY TO LOAN

ON FIRST DEEDS OF TRUST

$500 to $4000

B. H. STOLTMAN R. E. CO.

REALTORS

4003 Chouteau NEwstead 1091

MONEY TO LOAN

REAL ESTATE IMMEDIATE ANSWER

Morris Aach

REALTY CO. 826 CHESTNUT ST.

Money to loan on small homes in Vinita, St. Johns, Wellston and Normandy on today's valuation. Quick answer.

H. B. SURKAMP CO.

6331 Easton.

MONEY 5% TO 6%

LOANED $82,100 LAST WEEK.

To loan in any amount on real estate; no delay; can arrange to pay back whole or part at any interest date period.

Be Sure to Get Our Prices If You Desire a Loan

EDW. K. LOVE REALTY CO.

Main 1207, 704 Chestnut. GArfield 0776.

Money to Loan

We have funds of clients available to loan on first deeds of trust from $1000 to $10,000. Only gilt edge loans wanted. No tenements. Reasonable rates.

DUBINSKY REALTY CO.

5th Floor, Wainwright Bldg. MAin 2757

Owners Want Loans?

Phone RIverside 7800

For loan not over $5000 on improved city property.

VERNON LAUX REALTY CO.

4658 Gravois.

$1000 to $10,000

CITY OR COUNTY

WILLIAM WARREN

TITLE GUAR. BLDG. CH. 7575.

MONEY TO LOAN

On modern bungalows, residences or flat; amounts from $1000 to $3000; no delays; charges reasonable.

JOST REALTY CO. 113 N. 10th CH. 2575

MONEY—'SEE US'—MONEY

Quick Answers. Reasonable Rates.

CHRISTIAN BRINKOP

3621 S. Grand LA. 3040-41

$1000 TO $10,000

Special funds. Quick answer.

McDONALD REALTY CO.

1111 Chestnut st. MAin 0142.

MONEY TO LOAN

FIRST DEEDS OF TRUST

GANNON-FRANKE REALTY CO., INC.

1008 Chestnut st. CHestnut 1552.

MONEY TO LOAN.

In sums to suit on City Real Estate.

MILTENBERGER & SON, 806 Chestnut

WILL loan money on South St. Louis property. Write Box D-259, Post-Dispatch.

PRIVATE party has $1000 to loan on first deed trust. 2304A S. 10th.

WILL make or buy first and second deeds of trust; no agents. Box A-48, P.-D.

$2500 to lend on good brick flat to private party. Box D-83, Post-Dispatch.

6 MONTHS' collateral loans negotiated, secured by highest-grade listed stocks and bonds; 2½ per cent flat, include interest and commission in amount; $2000 and up. R. C. Long, 917 Belt. FO. 9758.

HAVE up to $5000 to loan on improved real estate. Box C-245, Post-Dispatch.

CLOTHING WANTED

APPAREL Wtd.—Pay $6 to $20 for men's suits, pants, shoes, dresses. Call CAb. 5206. Auto calls.

$5 to $15 Pay for Men's Used Suits and Overcoats. GELBER. Auto Calls. PA.4853. 1105 Franklin GA. 7021

FR. 2346 Pays high prices for clothing. 2615 FRANKLIN.

COAT—Broadtail, $300; sacrifice $25; dresses. Horckitz, 6241 Southwood.

NEW DEAL CO.—PAYS HIGH PRICES Men's, ladies' clothing. Call JE. 9954.

CLOTHING FOR SALE

REAL BARGAINS in MEN'S SUITS

Ladies' Coats and Furs

Selected from the wardrobe of the wealthy. Wonderful bargains. Come in —save money.

Society Wardrobe Exchange

3109 SOUTH GRAND

CHILD'S FUR COAT—Fur hat, size 8; boy's coat and vest, size 8, cheap. 3419 Connecticut, LA. 8056.

COAT—Man's, fine corduroy, lambskin lining; cost $175; sell cheap; lady's fine suit. NE. 0458.

DRESSES—Ladies' fine dresses and suits; cheap; size 38-40; boy's suit, size 15. LA. 1764.

FUR COAT—Racoon, for girl, 8 to 10; good condition; reasonable. 5735 Bartmer.

HUDSON SEAL COAT—Lady's short stout, size 37½; originally $400; good condition, $35; also $100 fur-trimmed coat, same size, $15. 4644 Shenandoah.

JAP MINK COAT—Size 38, in perfect condition. Box A-248, Post-Dispatch.

MENDOZA BEAVER COAT—Never worn; cost $75; sell $50; size 16. Phone Mrs. Oliver, CHestnut 6616.

CHILD'S COAT—Cap, chiffon velvet, age 1-3, $2. 8T. 2347.

FUR COAT

Broad tail, trimmed in blue fox, cost $300, good as new, real cheap.

4435 SHAW

FUR JACKET—Ladies' gray, 38, $5.00; no dealers. 3861 Evans.

LAPIN FUR JACKET—First class condition, very reasonable. CO. 6814M.

MEN'S SUITS—2 beautiful; size 39-40, $5 each. 1834 Locust.

MEN'S SUITS—Several; and shoes, small sizes; worn 2 months. RO. 2992.

SHOES—Man's Florsheim, practically new, 9AA, $5. GA. 4218, Monday.

UNIFORMS—20 Zouave, complete, cheap. Hiland 9096.

TYPEWRITERS

WE SPECIALIZE RENTALS LOW RATES

ONLY LATEST MODEL MACHINES

FLETCHER TYPEWRITER COMPANY

MAin 0843-44. 806 Pine St.

TYPEWRITERS rented; all makes, 3 months, $5; Underwood $22.50; Royal, $25; portables $15 up; adding machines $20 and $25. National T. W. Co., 1523 Olive. GA. 3344, 609 Pine. GA. 2242.

TYPEWRITER—Underwood portable, good condition. 3428A Oregon.

TYPEWRITER—Underwood, $12, and Remington. 201 S. Jefferson.

TYPEWRITER—Underwood, $12, and Remington. 201 S. Jefferson.

UNDERWOOD—Royal, L. C. Smith, Remington, Burroughs type adding machine, portable typewriters, Monroe calculator, checkwriter, $15 to $35. Call today, evenings or write 1911 Lawrence.

UNDERWOOD-ROYAL typewriters, $30; rentals, 3 months, $5. St. Louis Typewriter Exchange, 718 Pine. MA. 1162.

UNDERWOOD—Good condition, $12.50. 5893 Cote Brilliante.



Let Your Children Practice Typewriting at Home—RENT

TYPEWRITERS ANY MAKE

Latest Models

Rotes Lowered

Free Delivery

Free Service

AMERICAN WRITING MACHINE CO.

807 Pine St. CHestnut 8219

APARTMENTS

West

$45 1239 AMHERST PLACE.

6 rooms, tile bath, electric refrigeration, heat and janitor service.

M. A RUST & SONS R. CO., MAin 4551.

APARTMENT—Sublease, if you want a beautiful apartment see 321 Belt, 6th floor, 6 rooms, 2 baths. FO. 8295.

APARTMENT—6 rooms, St. Roch's Parish, near Washington University. Call PA. 0359.

APARTMENTS—4, 5 light rooms; heat, refrigeration; $27.50; $30. FOrest 6834.

BEACH, 925—(Block west of Hamilton on Maple.) Living room, dining room, large kitchen, 3 bedrooms and inclosed sunroom; clean and attractively decorated throughout, $45. Real Estate Management, MA. 0953

BELLEVUE, 1204 — New building; ultra modern; beautiful 4-room apartments; southern exposure; shower; rent reasonable.

ROYAL BLDG. & REALTY CO., 16 N. 8th. CHestnut 3944.

BELLECOURT APARTMENTS

1107-23 BELLEVUE AV.

Living room with Murphy bed; kitchenette, dinette, dressing room; near stores, churches, transportation.

KORTE, 7171/2 Chestnut. MAin 4258.

BELT, 730—3d floor, 7 rooms, sunroom; 2 baths; reduced to $50. CE. 4764.

7507 BUCKINGHAM DRIVE

Here is a perfectly delightful apartment consisting of a living room, den, dining room, breakfast room, spacious kitchen with Quick Meal range, G. E. refrigerator, built-in ventilating fan, ample closet and pantry space; also 2 master bedrooms with master baths in gorgeous peach tile; also 3d bedroom and bath; this apartment is open for inspection Sunday and you are cordially invited to see it without delay.

The rent is most reasonable.

THE RALPH D'OENCH CO.,

3714 Washington. JE. 3780.

BUCKINGHAM CT., 4945—Between Pine and Laclede, just off Kingshighway; everything you desire, including new stoves, new linoleum, new shades; delightful yard. Owner on premises, or E. A. LEAGUE, CEntral 4561.

BUCKINGHAM, 7543—4 beautiful rooms; garage; reasonable. PA. 5348W.

West

BUCKINGHAM DR., 7533—Moorlands; 4 rooms, strictly modern; garage; third floor; $52.50. MAin 1858.

BUCKINGHAM CT., 4934 — Beautifully decorated, 7 (3 bedrooms); $58.50.

7555 BYRON PL.

4-room apartment, heat, refrigeration; garage, modern throughout.

HARTWIG-DISCHINGER, FR. 2943.

5617 CABANNE

Front bedroom apartment; also efficiency apartment, gas, electric. Frigidaire. RO. 1197. FR. 0461. SARAH-EASTON REALTY CO.

CABANNE, 6313 (Front 2d fl.)—Living room, dressing room, dining room, kitchenette; heat, refrigeration; $30.

DOUGHERTY R. E. CO., 109 N. 7th.

CABANNE, 6666 — Lovely 6-room; tile bath, Frigidaire; excellent location.

BRADLEY & QUINETTE, CH. 6528.

CABANNE, 5515 — 9 large, light, airy rooms; 2 baths, garage; reasonable rent; open. Grover Godwin. MAin 2562.

CABANNE, 5636—6 rooms, heat, refrigeration and janitor service; will redecorate. E. PAUL SMITH, CEntral 5290.

CABANNE, 5182—3 or 4 room, redecorated; private; heat, sun porch, gas, lights. FO. 6435.

CABANNE, 5555—10 rooms; refrigeration; good condition. Haller, CHestnut 5716.

CABANNE, 5560—6 rooms; 3 bedrooms; reasonable.

CABANNE, 5814-18 — 5, 6 or 8 large rooms; modern; reasonable. See manager.

CABANNE, 5401—Beautiful 6 rooms; 2 baths, modern; garage; low rent.

CATES, 6327 (University City) — Second floor; 7 rooms; newly decorated; 2 toilets; bath, shower; heat; refrigeration; garage; janitor; open. PA. 2862M.

CATES, 5094—5 rooms, painted, papered; heat, janitor; $32.50; concession. Agent there 3 to 5 Sunday; open.

CATES, 6239—5 rooms and sunroom; rent $37. CORNET & ZEIBIG. 719 Chestnut. MAin 4560.

CATES, 6062—4-room efficiency, will decorate to suit; rent very reasonable.

ROYAL BLDG. & RLTY. CO. CH. 3944.

ONE VACANCY DEC. 1.

5872 Cates; 5-room apartment. Manager, PA. 0471.

CLARENDON, 1012—4 nice rooms; third floor rent $27.50; janitor, etc. Open.

HAUSCHULTE R. E. CO., 2407 N. B'way.

CLAYTON—Seven Gables Apt.; ½ block north of Courthouse; refrigeration; $32.50 with garage. Meier, Comfort, Berga & Judge, RAndolph 8140.

West

8 LARGE ROOMS—2 BATHS

SOUTHERN EXPOSURE—OPEN PORCH.

627 CLARA (JUST SOUTH OF DELMAR.

Tile walls in bath; shower; electric refrigeration, linoleum on kitchen floor; new stove. Open to inspect. Only $80.

EUGENE J. ALTHEIMER, WILLIAMS & CALMER, INC., 817 Chestnut st.

FOUR AND FIVE ROOMS

6271 CLEMENS AV., $35 TO $45.

Heat, refrigeration and janitor service. See manager or

B. H. STOLTMAN R. E. CO., 4003 Chouteau. NEwstead 1091.

CLEMENS, 6255—7 rooms; garage; reasonable; oil heat; Kelvinator.

CLEMENS, 5875 — 2nd floor; 5 large rooms, vapor heat, porch, new, modern.

Live in Beautiful University City

CASTLEREAGH APTS.

Large building; 3 to 5 room efficiencies, furnished or unfurnished; newly decorated; tearooms. CASTLEREAGH CORP., OWNER AND OPERATOR, 6820 Delmar bl., CAbany 8557.

5561 DELMAR, $40

6-room apartment; in excellent condition; Frigidaire; steam heat; also 4 and 5 rooms.

MANAGER'S OFFICE, 5577 DELMAR.

DUBINSKY RLTY., WAINWRIGHT BLDG.

4637A DELMAR

RENT REDUCED

6 rooms, heat and janitor service.

MULLIN-WALTERS REALTY CO., INC.

DELMAR, 4174—5 large rooms; newly decorated and painted. MA. 1195.

DELMAR, 5878-80—5 rooms, heat, hot water, Frigidaire; low rent.

DE MUN, 917—5 rooms, newly decorated; heat, refrigeration; rent $42.50; open.

HAUSCHULTE R. E. CO., 2407 N. B'way.

FOUR FULL ROOMS

720 Eastgate; heat, refrigeration, janitor service; manager, 720, second floor north. B. H. STOLTMAN R. E. CO., 4003 Chouteau. NEwstead 1091.

EASTGATE, 702—5 or 6 room apartment; newly decorated and garage; heat, refrigeration furnished; rent reasonable.

ROYAL BLDG. & RLTY. CH. 3944.

15 MINUTES FROM DOWNTOWN.

5629 Enright; lovely front apartment; $37.50; refrigeration; heat, light, gas.

DOUGHERTY R. E. CO., 109 N. 7th st.

West

Really Attractive Apts.

5745 Enright, cor. Goodfellow; new, attractive, homelike; convenient; low rent.

JACOB RUBIN & SONS. CE. 1154.

ENRIGHT, 6610—6 large rooms; garage; reasonable. PArkview 5345W.

ENRIGHT, 5336—7 rooms; 4 bedrooms; refrigeration; concession. RO. 4258.

ETHEL, 7348—Living room, bedroom, kitchenette, dinette, bed, stove, refrigeration; $35. See manager.

ETZEL, 6116—4-room apartment; Frigidaire; $35.

DUBINSKY RLTY., Wainwright Bldg.

ETZEL, 5835 — First floor east; 5 pretty rooms, newly decorated; large reception hall; electric refrigerator; $32.50; open.

FRANCIS-PERRY-RUTH, 110 N. 7th.

ETZEL, 5849—1st floor, 4 splendid rooms, open porch; extra bed; refrigeration.

ETZEL, 5839—4 rooms, refrigeration, new stove; $39. MAin 1195. FR. 4537.

EUCLID, 10A S.—6 rooms, sunroom; just decorated; heat; $35. RO. 2915.

FOREST PARK, 4462—Bright 4 rooms and sun parlor, hardwood floors, electric refrigerator, low rent. Mercantile-Commerce.

FOREST PARK, 4548—3d floor, 7 light rooms, Frigidaire, gas stove; $52.50

EICHENSER, 104 N. 7th, CE. 8300.

HEMAN, 743—6 rooms, open porch; refrigeration; will decorate.

MORRIS AACH R. CO., Inc., 826 Chestnut.

HAMILTON, 1160 — Living room, dinette and kitchenette, newly decorated; new refrigerator, gas stoves furnished; also electric and gas; very attractive apartments; $30 to inspect today.

JOS. F. DICKMANN R.E.CO., 623 Chestnut

HAMILTON, 762 — 4 rooms, bath, light, gas, heat, janitor; redecorated; floors sanded; $35; adults; see manager.

HI POINTE PL., 1010 (Ethel at McCausland); 4 large rooms with 5-room efficiency; Parkka floors, craftex walls; beautiful bath and everything the latest; heated garage; $55, includes gas, electric refrigeration, etc.; 2d and 3d floors; exposures three sides.

A. JAY KUHS. STerling 1221.

HI POINTE PL., 1005 (Ethel at McCausland); 1st floor, 4 and 5 rooms with 5 and 6 room efficiency; $52.50; includes gas, electric, refrigeration. A. JAY KUHS

WHY SHOVEL COAL?

Four rooms, heat, $25; 1248A Hodiamont; will decorate; Al, ROsedale 4432.

West

SEE 731 INTERDRIVE

Beautiful 8-room apartment; refrigerator and heat furnished; garage.

732 Interdrive; 5-room apartment, nicely decorated; heat and electric refrigeration furnished.

704 INTERDRIVE (Cor. Enright).

3d floor north, 6 rooms, sun parlor, bath, refrigeration, large living room 24x16; open; $50.

HENRY R. WEISELS CO., Cor. 8th and Chestnut sts.

INTERDRIVE, 741—5 rooms, heat; janitor service; rent reduced.

O. J. McCAWLEY R. C. MAin 2813.

INTERDRIVE, 751—3d floor, 6 preferred; homelike rooms; open surroundings; nicely decorated; gentiles; $40.

KINGSLAND, 520 — 3d floor south; 5 rooms, 2 sun parlors, 2 baths; fine location; only vacancy in building; rent $80.

OREON E. & R. G. SCOTT, 800 Chestnut.

KINGSBURY BL., 5911—Third floor, five rooms and sun parlor; $42.50.

HENRY HIEMENZ R. CO., 614 Chestnut.

KINGSBURY, 5927 —Best 7 rooms, sunroom, Frigidaire, will decorate; open.

KINGSBURY, 5734—Up-to-date, 4 rooms, Murphy, Kelvinator. FL. 0608.

KINGSBURY, 7912-18 — Four and five rooms, refrigeration; garage. WY. 0290.

KINGSBURY, 5727 — 4 rooms, bath, reduced, $30; resident manager. RO. 4078.

KINGSHIGHWAY, 920 S.—2d floor, four rooms, concealed bed, bath, newly decorated, new shades, electric refrigerator. Open today; rent $35.

OREON E. & R. G. SCOTT, 800 Chestnut.

NEAR NEW CATHEDRAL.

Laclede, 4337—Five rooms; refrigeration; garage; right rental. CEntral 0330.

Lindell and 42d (northwest corner)—Lovely corner apartment with 2 bedrooms, refrigeration, gas, electric; $45.

DOUGHERTY R. E. CO., 109 N. 7th st.

LACLEDE, 4486-86A—Modern 5-6 rooms, $45-$50; concession with lease, steam heat, janitor service furnished; electric refrigeration, lovely tile bath, built-in tub, Venetian mirror, hardwood floors, gas stove, screened back porches, large basement and back yard. PRos. 1211.

LACLEDE, 4947 — 4 rooms, sun porch; sleeping porch. BOKERN, GArfield 0105.

LACLEDE, 4153—4 and 5 rooms, bath; will decorate; $27.50. Groebl-Senniger.

LAKE, 425—6 rooms, 1st floor; between Portland pl. and Waterman. 5200 west. CORNET & ZEIBIG, MAin 4560.

West

LAKE, 422—Corner Waterman; beautiful 7-room 2d floor apartment; redecorated; refrigeration; garage. FR. 0028.

LANHAM, 7217—3 rooms, heat, light, gas, refrigeration; $30. RE. 1893.

LELAND, 746—7 OUTSIDE ROOMS; 2 BATHS; GARAGE; REDUCED.

TRAMORE CASTLE

4525 LINDELL

5 OR 6 ROOMS, 2 BATHS

SPACIOUS ROOMS, 3 EXPOSURES.

EXCELLENT CLIENTELE; REASONABLE RENTAL. SEE MANAGER.

FOREST 2144.

PRESIDENT APTS.

4615 LINDELL BOUL. RO. 3328

11-Story Fireproof Building

3 and 4 room efficiencies, furnished or unfurnished; 5 rooms with full size dining room; modern features.

DANIEL BOONE APTS.

3733 LINDELL BOUL. FR. 4070

13-Story Fireproof Building

3 and 4 apartments, furnished or unfurnished. Moderate rents.

3902 LINDELL

Desirable, refinished 4-5 room apartments; frigidaire, oil heat; new management. FRanklin 0496.

NEAR NEW CATHEDRAL

Lindell and 42d (northwest corner); lovely corner apartment with 2 bedrooms, refrigeration, gas, electric; $45.

DOUGHERTY R. E. CO., 109 N. 7th.

LINDELL, 3945 — Large 4-room apartment, newly decorated; floors refinished; only $35; open.

McMENAMY R. E. CO., 1308 N. Grand.

LINDELL, 4396—6 spacious rooms, two baths very moderate rental.

HENRY R. WEISELS CO., CHestnut 4800.

McPHERSON, 5736—7 rooms, 2 baths, second or third floors; open.

McMENAMY R. E. CO., 1308 N. GRAND.

McPHERSON, 5795—Elegant 4 rooms; refrigerator, etc., reduced. JE. 8372.

McPHERSON, 5900—5 rooms, refrigeration; $40. FOrest 4423. CA. 4233J

McPHERSON, 5926—5 rooms, 2 baths, CH. 5555.

EDWARD L. BAKEWELL.

McPHERSON, 4211—4 rooms, refrigeration, hot water, janitor; $35. HI. 5929.

APARTMENTS FOR RENT

West

MARLOWE APARTMENTS, 1642 S. 39TH cor. McRee); lovely bedroom units, refrigeration, heat, light, gas; $37.50 up. DOUGHERTY R. E. CO. CEntral 0330.

MAPLE, 5559—6 rooms, large and light; gas, electric refrigeration; heat, hot water, janitor and garage included in rent; everything up to the minute. Open.

MAPLE, 6006—Reduced $40; 2nd floor, $35, 3 rd floor; 6 rooms, tile bath, janitor, heat, all redecorated; new Frigidaire, range.

MAPLE, 5502—Six rooms, refrigerator, BERGFELD, JEfferson 1437.

MAPLE, 6016—2d floor; 6 rooms; janitor; heat; 3 bedrooms; reduced to $35.

4304A MARYLAND AVE.

8 ROOM APTS., REDUCED TO $45.

For rent, 8-room apartment, heat, janitor, refrigeration and stove furnished; inquire on premises or call JACK DUBINSKI, Chestnut 9073, 327 Wainwright Bldg.

MARYLAND, 4396—Lovely 6-room and solarium; 2 baths; all conveniences.

FARISH-KNAPP, 713 Chestnut. MA. 2686.

MARYLAND, 4309—2d floor, 7 fine rooms, bath, newly decorated throughout; rent $40; 3d floor, $37.50; manager at building.

OREON E. & R. G. SCOTT, 800 Chestnut.

MARYLAND, 4356 — EFFICIENCY FOR 2 ADULTS; NO DOGS; $30.

MARYLAND, 4343—Front; 4 rooms; heat, light, gas, refrigeration. FRanklin 3420.

CATHEDRAL PARISH

S. E. Cor. Newstead & W. Pine

SEE THESE 3 AND 4 ROOM APTS.

Tiled wall in bath, with shower; many other modern features; building kept in first-class condition from roof to basement; convenient location. See manager. EUGENE J. ALTHEIMER, WILLIAMS & CALMER, INC., 817 Chestnut st.

APARTMENTS

5885 Nina pl.; 5 rooms, sun parlor...$40

4526A Laclede; 7 rooms ...$40

4492A Laclede; 6 rooms ...$40

3927A McPherson; 8 rooms...$40

3927 McPherson; 8 rooms ...$40

J. M. LEVI & CO. MAin 2968.

NINA, 5851—6 large rooms; frigidaire; decorate to suit; reduced. CAbany 1499R.

NORTHWOOD, 6310 — ATTRACTIVE 2d FLOOR, 7 ROOMS. PA. 5754.

OLIVE, 3729—Modern; newly decorated; 3 and 5-room efficiencies; low rent. Apply resident manager.

OLIVE, 3858A—6 rooms, bath, heat furnished; low rent.

FARISH-KNAPP, 713 Chestnut. MA. 2686.

OLIVE, 4123—8 rooms, second floor, heat; rent only $35.

HAUSCHULTE R. E. CO., 2407 N. B'way.

PAGE, 5443—5 large rooms; electric refrigeration, janitor service; near Principia and public school. Open.

OREON E. & R. G. SCOTT, 800 Chestnut.

PAGE, 3805A—4 rooms, low rent; open.

MULLIN-WALTERS REALTY CO., INC.

BEAUTIFUL APARTMENT

FOR THE DISCRIMINATING

IN BLUE RIDGE TERRACE.

7510 Parkdale; new; 5 large rooms, roll-away bed; Frigidaire; bath and separate toilet; vacuum heat; garage; janitor service; open.

HAASE REALTY CO., 921 Chestnut st. Phone MAin 4834.

PARKDALE, 7533—Living room 16x19, dining room 16x17; lareg kitchenette, dinette, 2 master bedrooms and maid's room, 2 full sized tiled bathrooms, fireproof garage; cut from $150 to your price; open today.

PARKDALE, 7552—3 large and light rooms, dinette and kitchenette; 3d floor; something classy; open.

5590 Pershing, New Building

Front bedroom apartment, $45, including gas, electric, Frigidaire. See manager.

DUBINSKY RLTY., 504 Wainwright Bldg.

6 ROOMS—$55

5539 Pershing; 3-family building; refrigerator, stove, sun parlor.

CORNET & ZEIBIG. MAin 4560.

PLAZA DRIVE APTS.

5350-60 PERSHING AVE.

Splendid modern apartments; 4 rooms in-a-door beds, gas and electric refrigerators furnished; attractive rental of $40. Manager at 281 Plaza dr.

OREON E. & R. G. SCOTT, 800 Chestnut.

PERSHING, 5529—Finest 5 rooms in city; 1st floor; modern; all conveniences, shower, free refrigeration; southern exposure; rent greatly reduced; $50.

CHEAPEST RENT WEST

5381 Pershing; 7 rooms, bath, heat, electric refrigeration, janitor service.

APEX REALTY CO. MAIN 4868.

PERSHING, 6030—Also 5920 Nina; 4-5 rooms; very low rent. PA. 0170J.

PERSHING, 5625-31—4 rooms, sunroom, Murphy; 5 rooms, refrigeration. RO.1950

PERSHING, 6186—5 and sunroom; second floor; refrigeration. PA. 0591J.

PERSHING, 5515—5 rooms, stove, refrigeration; good condition. CEntral 3320.

PERSHING, 5375—5 rooms, sunparlor and sleeping porch; A1 condition; $50.

PERSHING, 5389—7 rooms, 2 baths, refrigeration; will decorate; reasonable.

5887 PLYMOUTH

Choice 5 and 6 room apartment, with sleeping porch.

SEE JANITOR, Basement. 1206 Hamilton.

DUBINSKY RLTY., WAINWRIGHT BLDG.

6231 ROSEBURY

Most extraordinary apartment of 8 rooms, 3 baths, 2-car garage, open.

JOS. L. KOHNER R. CO., 814 Chestnut.

6248 ROSEBURY

New building; choice 4 and 5 room apartments. See manager.

DUBINSKY RLTY., WAINWRIGHT BLDG.

SAN BON

APARTMENTS FOR RENT—West

DISCOVERED!



Three Places Where You Can Live Grandly

At Rental Prices That Are Unexpectedly Low

CONGRESS Hotel
UNION AT PERSHING

Luxurious living at low cost. Hotel rooms: 3 to 5 room efficiency apartments, furnished or unfurnished—for permanent or transient guests. Excellent cuisine.

Phone FOrest 7844

SENATE Apts.
265 UNION BLVD.

A distinguished residence where you get so much for so little more! 7 to 8 room, full-size kitchen, apartments, with 2 and 3 baths. Spacious rooms, interestingly appointed.

Phone FOrest 7844.

EMBASSY Apts.
530 NORTH UNION

Attractive kitchenette apartments, 3 to 5 rooms, furnished or unfurnished. All the conveniences of a modern hotel. 6-room studio apartment now available. Excellent restaurant.

Phone FOrest 7135.

GARAGES in Connection With All 3 Buildings



Pierre Chouteau



4440 Lindell Blvd.

An address of distinction, convenience and refinement. Beautifully decorated apartments, each with three exposures. Well planned suites of 5 and 6 rooms with 1 and 2 baths.

May we show you through?
Resident Manager.



Park Plaza

$70 UP

For Unfurnished Apartments

- Living Room, Bedroom Kitchenette Apartments $95 Up
- Also Furnished Apartments Kingshighway at Maryland

FOrest 3300

SIX ROOMS

Newly Decorated Heat, Refrig., Janitor Garage

$42.50 Up

6249 CATES Open

LICHTENSTEIN ESTATE Inc.

2944 LOCUST JE. 6310

WASHINGTON, 6116—4 rooms, redecorated; reasonable rent. Main 2757.

7 ROOMS, 2 BATHS

6116 Waterman; sunroom, porch; redecorated; refrigeration; $60.

CORNET & ZEIBIG, MAin 4560.

WATERMAN, 5279-85 (at Union)—5-room efficiencies; centrally located; rent reasonable. Manager on premises.
ROYAL BLDG. & RLTY. CH. 3944.

WATERMAN, 5041—Furnished 3-room efficiency apartment, including gas for cooking, electric light and refrigeration. Open for manager on premises.
HAUSCHULTE R. E. CO., 2407 N. B'way.

WATERMAN, 5575—2d floor west, seven rooms, 3 bedrooms and maid's room; garage; attractive price to desirable tenant; worth inspecting.
DAVIS-PERRY-RUTH, 110 N. 7th.

WATERMAN, 5653—2d floor, lovely 7 rooms and 2 baths; electric refrigerator; reduced rental.
MERCANTILE-COMMERCE.

WATERMAN, 5279-85—4-room efficiency; centrally located; nicely furnished; rent reasonable. Manager on premises.
ROYAL BLDG. & REALTY CO. CH. 3944.

WATERMAN, 5236-38—Beautiful 6 or 8 room modern apartment; heat, janitor service; very reasonable rent. Open.
OREON E. & R. G. SCOTT, 800 Chestnut.

5333 WATERMAN SECOND FLOOR, $75
3 bedrooms, excellent neighborhood; heat, janitor. ROBERTS, FR. 2140. NE. 1523.

WATERMAN, 5263—6 or 7 rooms, refrigerator; decorate; open.
J. W. GIBSON R. CO., 3144 Wainwright.

WATERMAN, 6030—4 rooms and inclosed heated sleeping porch; stove, refrigerator; rent. GROEBL-SENNIGER.

WATERMAN, 5253—6 lower, conveniently arranged rooms; large closets, porches, open; garage optional.

WATERMAN, 5391—1st or 3d floor; 6 rooms, bath, garage; newly decorated and in fine order; open today; $55.
OREON E. & R. G. SCOTT, 800 Chestnut.

WATERMAN, 6158 — Lovely 4-5 room; heat, gas, light, refrigeration, janitor

WATERMAN, 5157—8 large rooms, two baths; reasonable. FO. 4810. FO. 2400.

WATERMAN, 5073—3 and 4 rooms, high-class modern; concession. FO. 6225.

WATERMAN, 902—5 rooms, newly decorated; heat, hot water, janitor service, new hardwood floors; price reduced to $50.

WESTMINSTER, 5795—1st floor, 4 rooms, bath; janitor; reduced to $40.

WESTMINSTER, 5808—7 rooms; newly decorated; near schools; low rent. CA. 5337

DONALDSON CT., 605 Westgate—Suburban location, convenient to excellent University City Schools, churches and transportation. Apartment with 2 bedrooms and in-a-door bed in living room, making it equivalent of 3 bedrooms. Delightfully decorated, $60 monthly includes electric refrigeration, gas and electric. See manager.

FOREST PARK
APARTMENT HOTEL

Newly Decorated Apartments Furnished or Unfurnished; Reasonable Rentals.

West Pine at Euclid. RO. 3500

WEST PINE, 4320—Attractive 3-room, heat, light, gas furnished; refrigeration; only $27½50; see manager.

WEST PINE, 4245—Modern, 3-room efficiency, $35. Apply resident manager.

WARWICK COURT

5642 Kingsbury Blvd.

Well known as the choice of fine families, these apartments of six and seven rooms, two baths and sunroom, offer the most desired features of modern apartments: Exclusive location overlooking Kingsbury place, privacy, three entrances, two apartments to a floor, sound-proof construction, cool in summer, evenly heated in winter. Your inspection is cordially invited. Please see Mrs. Amos P. Parker or call

The Ralph D'Oench Co.
3714 WASHINGTON BL.
JEfferson 3780

W. B. SHELP & CO.

315 N. 7th St. CHestnut 1238.
ALL OPEN FOR INSPECTION.

6 large light rooms and solarium; 6060 Pershing. $55 and $60

5786 KINGSBURY.
6 large rooms and solarium; newly decorated throughout $55

5931 MAPLE.
4 large rooms and solarium.... $40

759 LELAND.
4 large light rooms, bed..... $40

5900 CLEMENS.
6 large light rooms, porches.... $45

4933 WEST PINE BL.
7 large rooms and solarium; 2 baths; will decorate..... $82.50

6018 MAPLE.
6 rooms, newly decorated..... $40

422 LAUREL.
4 rooms and porch..... $40

723 SYRACUSE.
5 rooms and solarium..... $45

3933 WEST PINE.
5 large rooms and porch..... $40

5098 DELMAR.
6 large rooms and garage..... $37.50

The Wiltshire
725 S. SKINKER

OVERLOOKING FOREST PARK

Roomy and attractive apartments. Unexcelled location with atmosphere of comfort and refinement. 5 large rooms. Resident manager—Mrs. M. Hunt.

JACOB RUBIN & SONS, CE. 1154

---

410 N. Euclid

Efficiency apt., charmingly decorated and furnished; gas, electric and refrigeration included at modest rents. See Manager 212.

4905-15 LINDELL
8 and 9 Room Suites, 3 Baths, Built-in Shower.
4902-15 ARGYLE PLACE.
(Between Lindell and Maryland)
7 and 8-Room Suites, 2 Baths.
Canvased, painted and papered walls; excellent condition; beautifully appointed; rock wool insulation; inclosed playground for small children. Open.
BANISTER R. E. CO. MAin 0444.

5570 Cates

Cozy efficiency apartment, with breakfast room, kitchenette, tile bath with shower, everything included at modest rental. See manager, 101.

THE RAYMUTH
470 and 484 Lake Av.
7 ROOMS, 2 BATHS.
8 ROOMS, 3 BATHS.
Dignified, Quiet, Exclusive
FOrest 9333.

THE ELLSWORTH
VERY SPACIOUS EFFICIENT UNITS
CONVENIENT LOCATION
REASONABLE RENT
4405 WEST PINE NEwstead 1636

WESTMORLAND APTS.
5330 PERSHING
Three-room efficiency, furnished and unfurnished, newly decorated, paneled and painted walls; beautifully appointed; high-class service with elevator. Resident manager.

5979 PLYMOUTH
LIKE NEW
5 BEAUTIFUL ROOMS, PORCH, HEAT, HOT WATER, JANITOR SERVICE; $45.00.
CALL FOREST 9333

7024 FORSYTHE

New, modern, 7 rooms, 2 baths, for those who appreciate the best; garage; refrigeration. Just decorated. CE. 7476.

WEST PINE, 4386—5 rooms and sun parlor; refrigeration; garage; reasonable.
EDWARD L. BAKEWELL. CH. 5555.

WYDOWN, 7552—Bright and airy studio living room with fireplace, 3 full bedrooms, 2 tile baths, electric refrigerator; Magic Chef range; heated garage; automatic heat; open. RE. 3881.

STEAM heated, janitor; 4 and 5 room apartments; will decorate like new; one as low as $20. Call Miss Siekerman, CHestnut 0453.
HARRY D. McCABE, 801 Chestnut.

APARTMENTS FOR RENT—West

CHOICE APARTMENTS

7316 PERSHING 6 Rooms; 2 Baths.	6054 PERSHING 5 Rooms, Sunroom.	320 UNION 8 Rooms; 3 Baths.
6057 WATERMAN 6 Rooms, Sunroom.	4256 MARYLAND 7 Rooms; Bath.	5820 CLEMENS 4-Room Efficiency
4330 LINDELL 8 Rooms; 2 Baths.	340 ROSEDALE 4 Rooms; Bath.	535 CLARA AV. 6-7 Rooms; Bath.
5311 SAVOY CT. 5 Rooms; Bath.	1022 GOODFELLOW 5 Rooms; Bath.	6306 CLAYTON RD. 4 Rooms; Bath.
5535 WATERMAN 6 Rms.; 2 Baths; Porch	5373 CABANNE 6 Rooms; Bath.	1143 N. UNION 6 Rooms; Bath.

GIRALDIN BROS. REAL ESTATE CO.
813 Chestnut. MAin 1738.

Hemmelmann-Spackler
Real Estate Co.
MAin 1224-5-6 701 CHESTNUT

Apartments
3 to 7 ROOMS

WEST

6665 WASHINGTON BL.
7 rooms, 2 baths $85.00

304-10 SKINKER BL.
6 rooms ..... $75.00-$80.00

7528-32 PARKDALE AV.
7-room efficiency, 2 baths $80.00

378 N. TAYLOR AV.
5-6 rooms ..... $42.50-$57.50

5673-81 WATERMAN AV.
4-5 rooms, furnished and unfurnished ..... $35.00-$55.00

775 BELT AV.
7 rooms $52.50

1038 McCAUSLAND AV.
4 rooms $57.50

6408 OAKLAND AV.
5-room efficiency $55.00

4503-11 WASHINGTON BL.
6 rooms, 2 baths ..... $50.00 up

5899 NINA PL.
6 rooms $50.00

5255 ENRIGHT AV.
6 rooms $50.00

4364 WEST PINE BL.
6 rooms $45.00

5897 WASHINGTON BL.
5 rooms $45.00

5605 ETZEL AV.
4-5 rooms ..... $38.50-$45.00

4912 BUCKINGHAM COURT
4 rooms $45.00

761-67 BELT AV.
5 rooms $40.00

6252 DELMAR BL.
4 rooms $40.00

4225 WEST PINE BL.
4 rooms and sunroom $40.00

5136-40 DELMAR BL.
5 rooms $40.00

5126-32 DELMAR BL.
5 rooms $40.00

3804-06 WEST PINE BL.
5-6 rooms ..... $30.00-$40.00

4333 LACLEDE AV.
4 rooms and sunroom $35.00

410 DE BALIVIERE AV.
2-room efficiency, furnished and unfurnished ..... $25.00-$35.00

610 HAMILTON AV.
4 rooms $35.00

1208 MONTCLAIR AV.
4-5 rooms ..... $27.50-$35.00

4333 DELMAR BL.
4 rooms $30.00

1321-29 N. VANDEVENTER AV.
4 rooms $25.00

SOUTH

3608-12 CONNECTICUT ST.
5 rooms $60.00

ARKANSAS AND CRITTENDEN ST.
N. E. cor., 4-6 rooms..$40.00-$50.00

4071 GRAVOIS AV.
4 rooms $47.50

4061 GRAVOIS AV.
4 rooms $45.00

2005 S. GRAND BL.
4-room efficiencies, unfurnished, $45.00
3615-19 SHENANDOAH AV.
4 rooms ..... $35.00-$40.00

"The Address of Distinction"

625 SKINKER BOULEVARD

2 Apartments Available

Each with three exposures, on higher floors, one 8 rooms with 4 baths, and one 9 rooms with 5 baths.

These apartments are spacious, home-like and surprisingly economical as well as convenient.

Under the Personal Supervision of AGNES G. BOWLES

CAbany 3105

ST. LOUIS' MOST UNUSUAL APARTMENT HOME

The Winston Churchill
5475 Cabanne Avenue
FOrest 9333.

4 OR 5 LARGE OUTSIDE ROOMS.
ALSO
BEDROOM EFFICIENCY
and
One room with kitchenette.
WINSTON CHURCHILL TEA ROOM
"A Delightful Place to Eat."

WEST END APARTMENTS

7532 Byron; 7 rooms, studio living room, 2 baths; heated garage.
7470 Delmar 6 rooms, sun parlor, 2 baths.
7507 Oxford; 5 rooms, oil heat.
6811 Kingsbury; 6 rooms.
726 Heman; 6 rooms, refrigerator.
724 Syracuse; 4 rooms, sun parlor.
7243 Delmar; 4-room efficiency, $32.50.
1214 Montclair; 5 rooms, $27.50.
ALBERT G. BLANKE R. E. CO., 711 Chestnut. MAin 3046.

---

379 N. Taylor

5-room Colonial Apt. with newly finished hardwood floors; a delft blue bath and a perfect kitchen; a choice selection of wall paper. See Mgr.

S. E. Cor. Lindell & Boyle

All apartments newly decorated, 5, 6 and 7 rooms; G. E. refrigerators furnished. Rental rates from $40. Information 230 N. Boyle, first floor.

DROZDA REALTY CO.
4006 CHOUTEAU AVE. NE. 0378

KINGSBURY
501 & 525 Clara (head of Kingsbury Pl.)
Eight rooms, three baths.
DOUGLAS LOAN & INV. CO.,
Garfield 1297.
504 SECURITY BLDG.

7244 FORSYTHE.
6 rooms, including sunroom, with heat, refrigeration, janitor service and garage.
GIRALDIN BROS. R. E. CO., 813 Chestnut.

Northwest

ALDINE, 4552-60—3 rooms, heat, hot water, refrigeration; janitor. Manager.

CANTERBURY DR., 3979—6-room modern apartment; near Normandy. Pasadena Hills; good condition; electric refrigerator, stove, oil heat; janitor service; sent reduced to $55 per month.

GERALDINE, 3422 (51xx Palm)—3-room efficiency, heat, janitor, electric refrigeration; very reasonable. HENRY H. HAFFNER R. CO., RO. 9706.



The luxurious standard of comfort exemplified by Lindell Tower apartments assures permanent satisfaction.

Spacious 3 and 4 room efficiency apartments.

LINDELL TOWER
3745 Lindell Blvd. FRanklin 3627

EUCLID TERRACE
APARTMENTS.
Completely Renovized
Bright and Clean
789 N. EUCLID; apartment of 4 and 3 rooms in this fireproof building. Apartment in first-class condition; rents $35 and $45. See manager on premises.
DUBINSKY REALTY CO.
504 Wainwright Bldg.

4401 McPherson

Six full size rooms, reception hall; redecorated throughout; ready for immediate occupancy. Open for inspection or call MRS. COLE, JE. 9075

Browning Apartments
5536 PERSHING
FURNISHED OR UNFURNISHED
YOU OWE IT TO YOURSELF TO SEE these apartments before you rent. Now available in this fine fireproof building; apartments of 4 and 5 rooms; newly decorated; refrigeration and in best of condition; rents $40 and up. See manager, ROsedale 9237.
HOUSAM CO.

The BROADMOOR
5390 Pershing

4 full-size rooms, delightful front apartment available; elevator; attractive lobby.

---

5 ROOMS
5364-72 CABANNE AV.
2 FULL BEDROOMS, TILE BATH WITH SHOWER; REFRIGERATION; FOR PARTICULAR PEOPLE; REASONABLE RENT. FOREST 9333.

N. W. Cor. Sarah & Laclede

Modern 4 and 5-Room Apartments
Heat and Janitor Service
Rentals $25.00 and $27.50
See Manager, 4111 Laclede
OREON E. & R. G. SCOTT, 800 Chestnut

North

CLARENCE, 3521A—4 rooms, newly decorated; $22.50. RI. 6077.

COLLEGE, 4365A—Heat furnished; three rooms; $25.

3529 ST. LOUIS AV.
3-room efficiency, apartment; heat, refrigeration, decorated throughout; $30, ...

APARTMENTS FOR RENT—West

Apartments Attractive Modern Apartments at Rental Prices That Are Unusually Low!

5115 Delmar, 5 rooms ...
2050 Lafayette, 5 rooms ... $35.00
3 S. Euclid, 6 rooms ... $35.00
6263 Delmar, 5 rooms ... $37.50
3522 Sullivan, 5 rooms ... $37.50
740 Interdrive, 5 rooms, sunparlor ... $40.00
816 Eastgate, 5 rooms ... $40.00
6319 Delmar, 7 rooms ... $40.00
6327 Delmar, 6 rooms ... $45.00

JANITOR SERVICE

5328-32 Delmar, 4 rooms, inc. e s t. electric and refrig.. $45.00
6641 San Bonita, 5 rooms ... $45.00
704 Interdrive, 6 rooms ... $50.00
6169 Pershing, 6 rooms ...
6105 Pershing, 6 rooms ...
5542 Waterman, 8 rooms, 2 baths ... $75.00
311 Rosedale, 6 rooms ...

Henry R. Weisels Co.
8th & Chestnut. CH. 4800.

6325 Southwood, 7 rooms, 2 baths ... $75.00
5671 Waterman, 8 rooms, 2 baths ... $75.00
4925 West Pine, 9 rooms, 3 baths ...
4931 Lindell (Chase Apts.), 9 rooms, sunparlor, 3 baths

FLATS.

5967 Lotus, 4 rooms ... $25.00
5064 Delmar, 5 rooms ... $32.50

STEAM HEATED

Live Better . . . With Economy
Modern, Convenient and Attractive Apartments

- *FUNSTON APARTMENTS* 4461 OLIVE
  Furnished or unfurnished; 3 and 4 room efficiencies; newly decorated, at very low rental. See or call manager, FRanklin 3723.
- 6609 WASHINGTON
  4-room efficiency; 2d floor front; heat and refrigeration; reasonable rent. Manager.
- 5558 CLEMENS
  One 4-room efficiency; light, gas, heat, etc; moderate rental; open.
- 5463 CABANNE
  4 full rooms; excellent location; rent reasonable. Manager there.
- 7334 FORSYTHE
  5-room efficiency; excellent location. For particular people. See manager there.

APARTMENT MANAGEMENT CO.
4030 CHOUTEAU NEWSTEAD 0919

Northwest

The Ludwig
Efficiency apt. with all latest conveniences; drive over Kingshighway to McLaren, east to 8334 Halls-Ferry; a fine new building with attractive lobby, courteous service. See Manager.

PALM, 5247—Lovely apartment; 5-room efficiency; steam heat; newly decorated; rent $25. Open for inspection or call CO. 4693W.

South

ALHAMBRA, 2620—4 rooms, bath, hot-water heat, garage, $35.00.
YECKEL-EARICKSON, 3542 GRAVOIS.

APARTMENT—Beautiful 5 rooms, 3 exposures; porch, G. E. refrigeration; newly decorated; see manager, 3185 S. Grand

APARTMENT — Small efficiency; newly decorated. See manager, 3185 S. Grand.

APARTMENT — Small efficiency; newly decorated. See manager, 3185 S. Grand.

ARSENAL, 3500—Modern; 3 rooms, hot-water heat furnished; janitor.

BATES, 3660—3-4 rooms, breakfast room, heat, refrigeration; janitor; garage.

BOTANICAL, 4258

New apartment, living room, bedroom, dinette, kitchenette, modern, close to park, 3 cars, adults only.

WANT SOMETHING NICER? SEE 4444 Castleman (at Shaw's Garden)—New 4 rooms, refrigeration, light, gas.
DOUGHERTY R. E. CO., CEntral 0330.

CLEVELAND, 4056-60—6-room apartment including 2 sunrooms, in-a-dor bed, heat, janitor service, electric refrigerator and gas range optional. MAin 1277.

REMODELED

2021 Compton, at Russell; beautifully decorated; attractively priced; information first floor. E. L. BAKEWELL. CH. 5555.

DE TONTY, 3803—4 rooms, electric, refrigeration. BOKERN, GA. 0108.

DE TONTY, 3968—4 rooms, store; will decorate. Now $32.50.

DUNNICA, 3851—New building, beautiful bedroom apart., all finest modern features, Electrolux refrigeration. See janitor

FLAD, 4105—4 rooms, sun parlor, $50. MAin 1195. FR. 4537.

GASCONADE APARTMENTS
3467 Gasconade, corner S. Grand; beautiful 4-room efficiency, all modern conveniences; reasonable. See manager.

3653 S. GRAND

BEDROOM EFFICIENCY; BATH, SHOWER, LIGHT HEAT, GAS AND REFRIGERATION; GARAGE IN BUILDING. SEE MANAGER, PROSPECT 0085.

GRAND, 3941 S. (ROOSEVELT APTS.)—BEAUTIFUL, LARGE 3-ROOM EFFICIENCY. ALL MODERN CONVENIENCES; REASONABLE.

GRAND, 5417 S.—3 rooms, rear; above store; bath; heat furnished; $25.

FEDERER, 2610 GRAVOIS, PROS. 1519.

GRAND, 2019-21 S.—4, 5, 6 rooms; rent moderate. See manager. CHestnut 1500.

GRAVOIS, 2716A—5 rooms, craftex walls, heat furnished; open.

MULLIN-WALTERS REALTY CO., INC.
MODERN EFFICIENCY, 6 ROOMS.
Beautifully refinished, redecorated; refrigerator, stove, electricity, gas, heat furnished; located 1219 Holly Hills, just opposite Carondelet Park at Grand. Riverside 2627.

HUMPHREY, 3635—First floor; 6 rooms, refrigeration, heat, janitor. CAb. 7044J.

IDAHO, 4704—4-family 4 rooms; refrigeration, stove; garage; $30.

LAFAYETTE, 3632—2d floor, 4 rooms, sunroom, front porch; Frigidaire.
OTTO TIETJENS, 722 Chestnut st.

LAWRENCE, 2203—2d floor, 4 rooms, refrigerator, gas stove, $36.

MAGNOLIA, 4101—Overlooking the park; very desirable 4 full rooms and bath.

MORGANFORD AND NEOSHO — 5-room efficiency, heat, refrigeration; janitor service; basement garage; A1 condition. WANSTRATH, 715 Chestnut. CE. 2940.

APARTMENTS FOR RENT—West

ADLON APARTMENTS
3438 RUSSELL BOUL. FR. 6300
10-Story Fireproof Building
Opposite Reservoir Park
4 and 5 room apartments; 6 rooms with full-size dining room and 2 baths.

RUSSELL PL. AND OLEATHA—Modern efficiency apartment, ideal for newlyweds.

RUSSELL, 3300—5 rooms, gas, electric, refrigeration; reasonable. See janitor.

SHAW, 4174 — Desirable 3-room front; heat, light, gas furnished; reasonable.

SHENANDOAH, 3435—4-5 rooms, refrigeration; lovely apartments.
WM. WARREN, Title Guaranty Bldg.

WYOMING, 3542—5 rooms, sun parlor; heat, refrigerator. Apply first floor.

Southwest

STEAM-HEATED APARTMENT, $50. Available November 30th. Two large bedrooms, 3 rms., electric refrigeration, heat, hot water, janitor service. 4954 Chippewa, corner Lacn. Kingshighway bus, Southampton or service cars. $50. FL. 3313. Harry Newman, Inc., 4301 S. Kingshighway

---

3053 CLIFTON, $35

At Arsenal; new 4 rooms, craftex walls, steam heat, frigidaire.
DUBINSKY RLTY., WAINWRIGHT BLDG.

HEREFORD, 4216—Attractive bedroom apartment, reasonable rent. Mgr., 2d fl. south.

HEREFORD, 3809 — 3-room efficiency; hot-water heat; refrigeration; $30.

KINGSHIGHWAY, 5101 S.—4-room apartment for rent; heat, janitor; refrigeration and stove furnished; $37.50; inquire of Manager or call
JACK DUBINSKY.
CHestnut 9073. 327 Wainwright Bldg.

KINGSHIGHWAY, 3703 S.—Cor. Tholozan; 4-room efficiency; refrigeration; $30 up.
DOUGHERTY R. E. CO., CE. 0330.

$30.00 to $37.50 — 7209-15 LYNDOVER PLACE
3 and 4 room efficiencies; large living room, Murphy bed; Frigidaire.
M. A. RUST & SONS R. CO., MAin 4551

★ LANSDOWNE, 4909—5-room efficiency. Property Management. GA. 4910

MARDEL, 7064—1st floor, 5 rooms, garage; adults; owner's home.

MARMADUKE, 6004—Living room, bedroom, kitchen, dinette, Kelvinator, gas stove, heat, janitor service; $40.

POTOMAC, 4924—5-room efficiency, new hardwood floors, redecorated, refrigeration; stove heat, janitor. PR. 8051.

APARTMENTS FOR RENT
FURNISHED OR UNFURNISHED

Northwest

WABADA, 5423—4 rooms, 2 bedrooms; new furniture; real home. PA. 7493R.

West

KINGSBURY, 6016-24—2 rooms, furnished or unfurnished; refrigeration. Manager.

LOWEST RENT ON LINDELL
Cathedral Court Apts.
4362-72 LINDELL BLVD.
$35.00 AND UP
Consisting of large living room, dinette, kitchenette, dressing room, 1 or 2 in-a-dor beds, all tile bath and shower. Gas, electric and refrigeration included in rent. See manager on premises.

LINDELL, 4317—2-3 rooms, heat, hot water, refrigeration. Manager.

PERSHING, 5316—Commodore Apartment Hotel; kitchenette apartments; day, week or year; also hotel rooms, $35 and up.

WESTMINSTER, 4631-33—2-3 rooms, furnished or unfurnished. See manager.

APARTMENTS FOR RENT
—FURNISHED

North

BADEN, 730—Furnished 3-room efficiency; $25-$30. Apply 8116 N. Broadway.

Northwest

ROSALIE, 4693A—2 rooms, private, gas, electric; $5.50. CO. 1213.

South

APARTMENT—Modern, attractive, modern equipment, car line, Sarah, Compton, Park, Shaw bus. GR. 5677.

APARTMENT—Complete, 2 rooms, private home, refrigeration, 2349 Tennessee.

APARTMENT—2 rooms, shower, toilet; private entrance; 2 adults. LA. 8758.

BROADWAY, 5419 S.—3 rooms, nicely furnished; complete for housekeeping.

CHEROKEE, 3156—4-room modern apartment, substantially furnished; reasonable. PRospect 3478.

CLEVELAND, 4603—3-4 room efficiency; good transportation. GRand 3147.

BEAUTIFUL FURNISHINGS

3467 Gasconade, cor. S. Grand; spacious 4-room efficiency, modern conveniences.

GERALDINE APARTMENTS — 4-room apartment, attractively furnished, $45. PRospect 1024.

GRAND, 3659 S.—2 rooms, 1st floor; garage; $7. PA. 4307W.

LA GRAND APARTMENTS
3545 Lafayette, 3-4 room efficiencies, light, heat, gas furnished.

McNAIR, 2227—3 large rooms; good condition; $14; unfurnished, $12.

MAGNOLIA, 4105—Tower Grove Park; nicely furnished 4-room efficiency.

NEWPORT, 4707A—Two rooms, heat, gas, electric furnished; $16.

PORTIA, 3145—3 rooms, private bath, nicely furnished. Tower Grove Park.

UTAH, 929—3-room apartment, bath, complete housekeeping; $6; garage.

Southwest

GARDENVILLE APTS.

4762 Bonita cor. South Kingshighway; modern 3-room efficiency, nicely furnished; excellent condition; heat, light, gas, refrigeration included. FL. 2302.

HOLLYWOOD APTS.
4984 Chippewa; attractive bedroom apartment; nicely furnished. FL. 7040.

CHIPPEWA, 4929—4 rooms, new; attractively furnished; reasonable; manager.

KINGSHIGHWAY, 3821 S. — Modern 3-room efficiency; Kelvinator, janitor; reasonable. LAclede 7994.

MANCHESTER, 7178A—3-room efficiency; redecorated; conveniences; $30. HI. 1250.

MURDOCH, 5043—5-room efficiency; sunroom with in-a-dor bed; $35; open.

APARTMENTS FOR RENT—West

BARGAIN APARTMENTS

1—5-ROOM EFFICIENCY AT COST OF 3 ROOMS.
2—2 concealed Beds, 2 Dressing closets, extra large rooms, separate Dining Room and separate Kitchen.
3—2 exposures in most apartments.
4—Quick Transportation—cars, bus lines, 15 minutes to downtown.
5—Right in the heart of best West End shopping districts.
6—10-minute walk to Forest Park, Schools and Churches.
7—Light, gas, heat and refrigeration.

$35 UP

DEL MONTE 5622 **MONTE** DELMAR

The
OLYMPIA
Apartments

3863 West Pine Blvd.



Unusual values in apartments consisting of living room with in-a-dor bed, dinette and kitchenette dressing room. See these apartments today.

Various types of apartments, all reasonably priced, exceptionally clean, quiet, well arranged, attractively decorated. 7-story building, conveniently located, with stores and garage facilities.

Phone NEwstead 0884

APARTMENTS FOR RENT
—FURNISHED

West

APARTMENT—4 rooms, 2 Murphys, garage, refrigeration, gas, electric, phone, janitor; 1st floor residence, $45. 5555 Clemens.

APARTMENT — 4-5 rooms; 4 exposures; Forest Park; reduced. 6241 Southwood.

BELT, 1493—Modern 2-room efficiency, $7 week. FO. 4405.

BOYLE, 375 N.—Cozy bedroom apartment; splendid furnishings; heat, light, gas, refrigeration furnished; reasonable.

CLEMENS, 6273—4 rooms, extra in-a-dor, dressing closet. PA. 4410.

ENRIGHT, 5211—2 rooms 2d floor, steam heat; everything furnished.

HANLEY RD., 618 S.—Leaving city, can sublet at attractive price my 5-room apartment, well furnished, in desirable location out of smoke zone.

HORTON PL., 5902—Beautifully furnished living room, bedroom, dinette, extra Murphy, refrigeration; rent $45. CA. 6357.

KENSINGTON, 5033—Cozy 2 or 3 double bedroom, large ivory and green kitchen, built-in cabinet, porcelain sink, gas light, heat; $6.50.

Very Choice Furnished, $60

Beautiful, completely furnished front 4 rooms; extra rollaway bed; select location; rare value. 502 Kingsland.

Kingsway Apts.

902 N. Kingshighway — attractive 3 and 4 room efficiencies—in modern fireproof building. Ideal transportation. Resident manager.

LELAND, 808—5-room efficiency; complete; 2 bedrooms; low rent. MA. 4645.

LIMIT, 709—Furnished or unfurnished 6 rooms; 2 or 3 bedrooms; Frigidaire; greatly reduced. Apply 1st floor south.

THE CARLETON APTS.
LINDELL, 4616—Delightful 3-room apartment in this exquisite building; garage and dining room in connection. Your inspection invited.

LINDELL, 5170-02—Large rooms, kitchen, bath, garage, 3d floor front. PA. 0351.

CAMBRIDGE COURT
4917 McPHERSON.
Now open; one lovely unfurnished newly-decorated apartment with 3 bedrooms, electric refrigeration; plenty of heat.
Also sitting-room apartment with in-a-door bed; refrigeration.
Rates $25.00 and up. Call manager, ROsedale 9094.
OREON E. & R. G. SCOTT, 800 Chestnut St.

McPHERSON, 6188 — Comfortably furnished 3-room efficiency; available Dec. 15 to April 15. CA. 5863W or CA. 2030.

Should you desire a quiet little apartment delightfully decorated and furnished, you will wish to stop at the RANELAGH WILMAR
5707 McPherson
You will be pleased with the building and the apartments have everything for which you may have wished, including a moderate rental.

MARYLAND 4208A—4 and 6 rooms, furnished; heat, gas, electric; $30, $35.

NEWBERRY, 4701—2 rooms, beautifully furnished; plenty heat, private bath; $5.50.

REDUCED WINTER PRICES, $35—$33
Stoker heated, Frigidaire, efficiency, really furnished complete; easily worth $40; others $30. Eugene Fields, 4339 Olive.

PAGE, 5603A—Nicely furnished; 3 rooms, bath; Frigidaire; phone; $37.

PAGE, 3833—2 rooms, modern, beautifully furnished; electric, refrigerator.

PERSHING, 5544—WEEKLY $9.50
Month, $35 up; completely furnished 3-4 efficiency; refrigeration, linens, silver.

SEMPLE, 1421—3 rooms, steam heat, linens, gas, electric and garage; private, $7. RO. 3695.

STOP, look, listen! I suspicion you have now found what you want; large kitchenette apartment; nice furniture, library, music, telephone, light, heat, water, splendid location; convenient transportation, especially adapted for couples; priced unthinkable. See this before you locate elsewhere, and be convinced. 5423A Vernon.

TAYLOR, 1221A N.—Near Page, 3 front rooms, 4-room efficiency, 2 beds, bath, oil heat, adults.

VERNON, 5100—2 decorated rooms; good exposures; bath, Murphy; Frigidaire.

HALF BLOCK FROM GRAND

The Sir Walter Raleigh Apartment

All the advantage of a hotel including desk service and switchboard. Exquisite furnished apartments at modest rentals, in an exclusive building.

3664 WASHINGTON
Convenient to Every Place

4432 WASHINGTON
Katherine Apts., 4-room efficiency, $40. FR. 5767.

WASHINGTON, 4280—2d floor front; studio efficiency; Frigidaire; garage.

WASHINGTON, 4639—3 rooms, including heat, gas, electric; reduced rent.

Very Choice Furnished, $42.50

Completely furnished 3-room efficiency; excellent location; ideal for couple; attractive value; 5679 Waterman.
HEMMELMANN-SPACKLER R. E. CO., 701 Chestnut st.

4211 WESTMINSTER.
1 to 4 room efficiencies; heat, hot water, gas, electric and refrigeration furnished. Manager on premises.
GIRALDIN BROS. R. E. CO., 813 Chestnut.

WEST PINE, 4245—Modern 3-room efficiency, $37.50 and up. Apply residence manager.

WILL sublease my bedroom efficiency at the Winston Churchill, 5475 Cabanne, for a month or 6 weeks. See Manager or call FO. 9333.

FLATS

FLATS FOR RENT

3634½ ALDINE, 4-rm., bath, elec.	$13 50
2215 Benton, 3 rooms, electric	8 00
1952 N. Broadway, 3-rm., water, ei.	7 00
1015A Cass, 3-room, water, elec	8 00
1213A Clinton, 3-room, water, elec.	8 00
1518A Cora, 3 rms., bath, electric	13 50
2804A S. 18th, 3 rms., toilet, elec.	13 00
1320A Hogan, 3 rooms, electric	9 00
1503B N. Leffingwell, 4 rms., bath	10 00
616A Lami, 4 rooms, toilet	9 00
1723A S. 9th, 3 rooms, electric	8 00
4373A Page, 5 rooms, bath, elec.	18 00
601A Rutger, 3 rooms, electric	9 00
2119 S. 9th st., 3 rooms, electric	8 50
1231A S. 7th, 3 rooms, electric	9 00
2731A S. 10th, 3 rooms, electric	10 00
4022A S. Grand, 4 rms., bath, elec.	20 00
1427 Hills Ter., 4-room, bath, fur.	15 00
1304 N. Newstead, 4-rm., bath, elec.	17 00
2351A Park, 6-room, bath, electric	17 00
1025 Armstrong, 3 rms., toilet, elec.	9 00
1217B Armstrong, 2 rms., electric	3 00
1911½ Cora, 4 rms., bath, electric	22 00
2803A Cass, 3 rooms, bath, electric	9 00
1317 S. 8th, 3 rooms, toilet, electric	9 00
1314A Lynch, 2 rooms, electric	8 00
1520A Park, 2 rooms, electric	5 00
1015 N. 7th, 3 rooms, electric, toilet	9 00
1009 N. 7th, 2 rooms, elec., toilet	8 00
1011 S 10th, 4 rooms, elec., bath	12 50
2727B S. 10th, 5 rooms, electric

HOTELS

BRANSCOME HOTEL—APARTMENT
5370 PERSHING

HOTEL ROOMS
Facing Our Private Garden

Beautiful Apartments
Furnished or unfurnished at low rentals by day, week or month . . . . .

Overlooking FOREST PARK



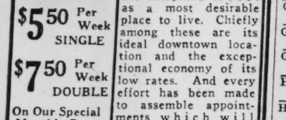
Excellent Dining Room

200-Car Garage . . Phone ROsedale 4000

Park Manor Hotel
5560 Pershing
OVERLOOKING FOREST PARK
Privacy, Comfort, Convenience
Is Yours for as Low as
$5.00 Per Week
Outside, Sunny, Airy, Good Looking Rooms.
Coffee Shop and Tavern
Free Parking for Guests
Lindell Bus and University Car Line
J. P. Randall, Mgr., Telephone FOrest 6880



HOTELS



Enjoy Living DOWNTOWN!

Many factors have combined to establish the Maryland Hotel as a most desirable place to live. Chiefly among these are its ideal downtown location and the exceptional economy of its low rates. And every effort has been made to assemble appointments which will make living here more enjoyable.

$5.50 Per Week SINGLE
$7.50 Per Week DOUBLE

On Our Special Monthly Rate Plan

You'll find the Maryland Hotel closest to most things you'll want to do — most places you'll want to go.

Maryland Hotel
Ninth and Pine

Hotel Rooms, $30 Up
PER MONTH
WITH HOTEL SERVICE
Desk service. Every room with private bath with service.
BRENTMOOR APTS.
5414 DELMAR
HOUSAM CO., Agents
ROsedale 8935.

THE BILTMORE
WASHINGTON AT GRAND.
City's most convenient location;
Room and lavatory $1.00 per day up;
$5.50 per week; $20 per month.
Room and bath $1.50 per day; $9.00 per week; $35 per month.

CORONA HOTEL
2840 OLIVE
Rooms, with or without bath, $1.50 and $1 per day. Also adjoining rooms with shower between. Tourists welcome. COFFEE SHOP AND GARAGE. Highways 40-50 through town.

ALBANY HOTEL, 4873 PAGE BL. Family hotel, quiet, attractive; American, European, on Route 40; will please you in service and price. ROsedale 9631.

EMPRESS-RIALTO HOTEL AND GRILL 3536 Olive st.; special rates. 75c daily, $3 weekly; modern; clean; free parking.

ITZ HOTEL, 4137 Lindell—Outside rooms, new furnished; lavatory; phone; $1 up weekly, $4; bath, $5.50; free parking.

DELMAR, 5855A—Pageant Hotel; rooms with bath, $1.50, $2.00; special weekly rate. 0243.

ALCAZAR HOTEL, 3127 Locust—Special winter rates. 75c day, $3 week; garage

FLATS FOR RENT—North

BELT, 2550—5 rooms, 2 baths, hardwood floors, 2-car garage; 1 or 2 families. EVergreen 1849.

BENTON, 1917—4 rooms, bath; reasonable.

BENTON, 2509—6 rooms, bath, toilet, 2 sinks; large yard; $15. MA. 1858.

BLAIR, 2718—3 nice rooms, $8. J. HALLER R. CO., CHestnut 5716.

BLAIR, 1908A—3 rooms, bath, newly decorated $10. Key on premises.

BLAIR, 5231—3 large, light rooms; bath, 3 closets; separate entrance; $16.00.

BROADWAY, 4015A N.—3 nice rooms, fine condition; cheap rent.

BROADWAY, 5024 N.—2 rooms, $5, $7, $8. JOST, 113 N. 10th st.

CARTER, 4139W—Three rooms, bath and laundry; downstairs; $15.

3721 CARTER—2d E., 3 rooms, $22.50 inside, $25 outside. FL. 5600.

CAS, 2242—Nice 3-room flat, only $10. BRUNE, CH. 5801. 722 Chestnut st.

CHAMBERS, 919—3 large rooms, electric, gas, water; will paper. HALLER, 216 Wainwright Bldg.

CHAMBERS, 912—3 rooms, bath, $10. 4046 N. Broadway, 3 rooms, electric, $7.

REDUCED—3 ROOMS, BATH—$13 Coleman and Montgomery; southwest corner; will decorate; 1st or 2d floor.

COLEMAN, 1831A — 3 rooms, tile bath, gas water heater; redecorated; $14.

2204A COLLEGE
5 rooms, hot-water heat; garage; $20. MAin 4258.

COLLEGE, 4354A—5 rooms, bath, hardwood floors, garage; near cars.

COTE BRILLIANTE, 3712-12A—4 rooms, bath; will decorate; garage; reduced.

HOUR MOVING EXPENSES PAID. 4914A Cottage; 4 pleasant rooms, bath, large yard, garage; $15. ST. 3537.

DE SOTO, 2021—Modern 3 rooms, AI condition, Murphy bed, dinette, furnace.

DODIER, 1447A—3 rooms, bath, electric, newly decorated. CA. 8236.

DODIER, 1912—3 rooms; laundry; $9. MAin 2813.

DODIER, 2200—Second and third floors; 2 and 4 room. Apply 6802 Pershing.

DODIER, 3622—3 rooms, bath, decorated, cheap rent. CO. 8166W.

EAST WARNE, 2001—4 rooms and bath, upstairs, newly decorated, very reasonable, adults only.

ELEVENTH, 3966A-68A N.—3 delightful, bright rooms; bath; newly decorated; handy to schools, cars, etc.; $15, $16. NE. 0593.

FAIR, 4136A—3 rooms, bath; newly decorated; $14.
SACKS R. E. CO., 705 Chestnut.

FARLIN, 4149—Modern 4-room, hot-water heat, hardwood floors; garage; reduced.

FLORISS PL., 4453—FIRST FLOOR, 5 ROOMS; UNGALO WARRANGEMENT; VACANT DEC. 1; OWNED 2d. FLOOR.

FOURTEENTH, 3323 N.—3 light rooms; newly decorated; porcelain sink.

$16 3819 Garfield; 4 rooms, bath; newly decorated.
M. A. Rust & Sons R.C., MA.4551

GARFIELD, 4020—Modern 4 rooms, hardwood floors, tile bath, furnace; concession, $20.

GLASGOW, 2822—3 large rooms and bath, $16. Open.

HAUSCHULTE R. E. CO., 2407 N. B'way.

FLATS FOR RENT—North

GANO, 4239-39A—4 rooms, bath, furnace; $20, $22.50.

GARFIELD, 3918A—4 rooms, water, electric; rent $12; open.

GRAND, 1901 N.—9 excellent rooms, second and third floors; all outside rooms; in fine order; low rent.
JOHN DOCKERY & SON, 1002 Chestnut.

GRAND, 1703 N.—3 large light rooms; bath and garage.

GRAND, 4166 N.—3 nice, clean rooms; bath; shades; laundry; $15.

GREER, 4435—3 rooms and bath; rent $15. Open.

HAUSCHULTE R. E. CO., 2407 N. B'way.

GREER, 4414—Lower 4 rooms, bath, furnace, extra closet, $18.00.

GREER, 4418—7 rooms, bath, furnace; $20 month; real bargain.

GREER, 2933A—5 rooms and attic rooms; bath, furnace and garage.

GREER, 4411—4 bright, clean rooms; bath, gas, electric; $14. CH. 6532.

HARPER, 3503—6 rooms; 5503A Robin, 3 rooms, bath, modern; cheap.

HARRIS, 3623A—3 rooms, bath, furnace; modern; newly decorated; concession.

HEBERT, 2939A—3 excellent rooms, bath, electric, furnace.
JOHN DOCKERY & SON, 1002 Chestnut.

HEBERT, 2233A—Splendid flat; 3 rooms and bath; only $20.

OREON E. & R. G. SCOTT, 800 Chestnut.

HEBERT, 3622—Six rooms, bath, $30; near Grand bl.; reasonable.

HEBERT, 2347A — 4 rooms, bath, newly decorated. COlfax 8082.

HOLLY, 4219A—5 rooms, furnace; $24. COlfax 2343.

4237A HOLLY—5 nice rooms, with garage. See or call FL. 5600.

KENNERLY, 3931—7 rooms, bath, newly decorated; fixed for 2 families; reasonable.

WANSTRATH, 715 Chestnut. CE. 2940.

REDUCED—3 ROOMS, BATH—$13.50 New tile bath, one-piece porcelain sink, newly decorated; large yard; 1st or 2d floor. APPLY 3924A KENNERLY.

KENNERLY, 3837—Beautiful lower 3, furnace, decorated; cheap.

$25.00 to **$32.50** 3751 ROSSUTH AV. Charming; newly decorated; 4 and 5 rooms, tile bath, hardwood floors. Opposite Fairground Park.
M. A. RUST & SONS R. CO., MAin 4551

KOSSUTH, 3719A—3 rooms, bath; opposite park; excellent condition; concession.

KOSSUTH, 3219—4 rooms, modern; $15. O. J. McCAWLEY R. CO., MAin 2813.

KOSSUTH., 3510A—3 rooms, modern, $13. JOHN DOCKERY & SON, 1002 Chestnut.

LABADIE, 3840A—Six large rooms, tile bath, hot-water heat, garage, $30.

LABADIE, 4201A—4 rooms, modern, hardwood floors. $22.50. CA. 2222.

LAFLIN, 2411A—3 ROOMS, $11. STEINLAGE, 722 CHESTNUT. CH. 8085.

LEXINGTON, 3904—3 rooms, with bath; electric; low rent. CEntral 1007.

LEXINGTON, 4040—5 rooms, bath, furnace, newly decorated; reasonable.

LINTON, 4248A—3 rooms, bath. $20.
BOGERN, Fullerton Bldg. GA. 0108.

McLAREN, 4553A—Modern 4 rooms, garage; Murphy, vitrolite bath. MU. 4656.

MADISON, 2115—2 rooms, bath, toilet, $8; in good condition.
O. J. McCAWLEY R. CO., MAin 2813.

MADISON, 1863—3 rooms, furnace; good order; $12.50; open today. CE. 8300.

MAGAZINE, 3123—4 ROOMS, BATH, $15. STEINLAGE, 722 CHESTNUT. CH. 8085.

MAFFITT, 4203—3 rooms, second floor; bath; newly decorated; only $25. Open
HAUSCHULTE R. E. CO., 2407 N. B'way

MAFFITT, 4162—3 rooms, bath and furnace; concession. HAAS & ALT.

MAFFITT, 4064—3 large rooms, bath, newly decorated.

MAFFITT, 4275—5 rooms; bath; furnace; garage; $23.

MAGAZINE, 3104—3 rooms, bath, $11. HELLE, Realtor, CHestnut 8651.

MARCUS, 2828A—Four rooms, bath, completely remodeled, $17.50.

MARGARETTA, 4138 — Modern 5 rooms; sunroom; garage; A1 condition; $35.

MONTGOMERY, 2224A — 3 large rooms; electric; good condition; $10.
WANSTRATH, 715 Chestnut. CH. 2840.

$7 1323 Monroe; 2 nice rooms; newly decorated; gas, electric. JE. 4764.

NATURAL BRIDGE, 4454A—3 large, light clean rooms; tile bath.

NATURAL BRIDGE, 2619—3 rooms, bath, laundry; 1st floor. MU. 6167.

NEWSTEAD, 4015A N.—5 light, airy rooms; furnace, tile bath; $25.

REDUCED—4 ROOMS, BATH—$16 4112 N. Newstead; large, light rooms.

NORTHLAND, 5322 — 5 rooms, modern; garage; $27.50.

JOHN DOCKERY & SON, 1002 Chestnut.

NORTH MARKET, 3924—3 rooms, with electric; newly papered and painted; $10. DOWLING, 929 Chestnut.

NORTH MARKET, 2211—2d floor, 3 rooms, $11. O. J. McCAWLEY R. CO., MAin 2813.

NORTH MARKET, 2515—3 rooms; newly decorated; $8.
SACKS R. E. CO., 705 Chestnut.

NORTH MARKET, 2536—2d floor, three rooms, bath, garage; good condition; reasonable. CA. 8736R.

NORTH MARKET, 3100—3 ROOMS, $11. STEINLAGE, 722 CHESTNUT. CH. 8085.

$12 2345 N. Market; 3 rms., 1st fl.; A1 condition; reduced rent; see today.

$10 1327 N. 19th; 3 rooms, newly decorated, 1st floor, reduced rent.

OBEAR, 2128—4 rooms, hall room, bath, near Grand-Florissant; reduced.

OBEAR, 4317A — 3 large rooms, bath; garage; large laundry.

PALM, 3609A—5 rooms, completely remodeled; shower in bath; hardwood floors and steam heat.

PALM, 3956—Upper 5 rooms, bath, furnace; reduced; convenient.

PENROSE, 4457—Ultra modern 5-room; $30. COlfax 8609M.

PLEASANT, 4222—4 or 7 rooms, bath, furnace, or sell.

PLEASANT, 4155—4 cheerful rooms, bath, first floor, reasonable; open.

POPE, 4553—4 rooms near O'Fallon Park; newly decorated; $15.

PRAIRIE, 1801A — 5 nice rooms, hall, bath, electric, $16.
JOHN DOCKERY & SON, 1002 Chestnut.

PRAIRIE, 4215—4 rooms, bath; low rent. EVergreen 4893.

PRAIRIE, 2718—4 rooms, hardwood floors, bath, furnace; convenient; reduced.

ROSALIE, 4420A—Beautiful, modern, 3 rooms, garage. CO. 6296W.

3 ROOMS—$8.00
2809 St. Louis (rear) Dickmann. MA. 4111

SACRAMENTO, 4231W—3 rooms, bath, electric, newly decorated; $15. Kostrean.

SACRAMENTO, 4254—4 rooms, 5-room efficiency; vitrolite bath; garage.

HOTELS

SEE OUR ROOMS AND APARTMENTS FIRST!

The Fairgrounds Hotel offers you all the comfort and convenience you desire in accommodations and service. Quick transportation at the door; large outside rooms, with private tub and shower; dining facilities and tap room.

See our exquisitely furnished buffet apartments, with electric stove and Frigidaire. Wonderful values.

ROOMS $30 AND UP

FAIRGROUNDS HOTEL
½ BLOCK WEST OF GRAND ON NATURAL BRIDGE

Under the Management of H. C. Worley

ROOMS from $40 monthly



You Are Missing a Treat on Sunday Evenings

Kings-Way Buffet Supper

Has become an institution in a few weeks' time. Come in Sunday, from 5 to 9, and enjoy the candlelight hours, music and fine food. A delicious assortment, and all that you want, for just..... **$1.00**

Madelyn Young, *Songs* — Bennie Felds, *Violin* — Geo. Erdman, *Piano*

Opposite Forest Park — *Under Schimmel Direction*

HOTEL KINGS-WAY
KINGSHIGHWAY at W. PINE

FLATS FOR RENT—North

SARAH, 2611 N.—3 rooms, bath, furnace, garage; reasonable.

8SPRING, 2428 N.—4 rooms, bath, toilet, electricity; rent reduced.
O. J. McCAWLEY R. CO., MAin 2813.

STRODTMAN PL., 4329A—4 large rooms, steam heat; garage optional; reasonable.

SULLIVAN, 1929-33—2 and 3 rooms, gas, electric; $7, $9, $10; decorated.

TAYLOR, 3939 N.—5-room efficiency; garage; rent reasonable.

TWENTY-SECOND, 2818 N.—3 rooms, $10. EVergreen 1056.

TWENTIETH, 1824 N.—4 rooms, laundry, garage; rent reasonable. CE. 9148.

1103½A TYLER, 5 ROOMS, BATH, $17 Nicely decorated. COOPER, CH. 3434.

UNIVERSITY, 2543—2d floor, 3 rooms, bath, furnace, hardwood floofs, rent $23. Open.

HAUSCHULTE R. E. CO., 2407 N. B'way.

UNIVERSITY, 2516—4 rooms and bath; only $16. Open.
HAUSCHULTE R. E. CO., 2407 N. B'way.

UNIVERSITY, 2724A—4 rooms, bath, water heater, A1 condition; garage.

UNIVERSITY, 2534A W.—3 rooms, $9 per month. NEwstead 1468.

VANDEVENTER, 2407A N. — 3 rooms, good condition; $10.
GEO. J. WANSTRATH,
CEntral 2940. 715 Chestnut st.

WARNE, 1815—3 rooms, hardwood floors, STIERS RLTY. CA. 0400.

WARREN, 921—3 and 4 rooms, newly decorated; $15; open. MAin 2636. MULLIN-WALTERS RLTY. CO., MA. 2636.

WARREN, 2210—3 nice rooms and bath; reduced rent.

WHITTIER, 2821—3 rooms, kitchenette, hardwood floors, tile bath and furnace, $20.00.

WRIGHT, 1923—2d floor, 2 rooms, $8.
O. J. McCAWLEY R. CO., MAin 2813.

Northwest

ACME, 5620A—5 rooms, bath, furnace; garage; $20. JOST, 113 N. 10th st.

ALDINE PL., 4902—4 ROOMS, MODERN, $25. CALL FO. 9333.

ALDINE, 3641A—3 ROOMS, BATH, $15. STEINLAGE, 722 CHESTNUT. CH. 8085.

ANDERSON, 4835—5 rooms, bath; garage. Call Hiland 6327.

ARLINGTON, 2861A—Beautiful 4 rooms, modern; garage; $25. EV. 4900.

ARLINGTON, 3447A—3 rooms, bath, furnace. Rent $18.00.

ARLINGTON, 2526—3 bright rooms, bath, furnace, Murphy bed, reduced, $18.

ASHLAND, 5633—First floor, 3 rooms and dinette; hardwood floors, tile bath, furnace; $22.50; open. MAin 2142.

ASHLAND, 5623A — 3 rooms, modern; $21. Feinberg, 2914 N. Union. EV. 4900.

ASHLAND, 5623A—3 rooms, bath, furnace, modern; $21. EV. 4900.

ASHLAND, 4717A—5 clean light rooms; tile bath, heat furnished; reasonable.

ASHLAND, 5620A—5 nice, large, modern rooms, $25. FO. 4471.

BEACON, 5452 Single flat, 4 rooms; bath, hardwood floors.

BELT, 3326—3 rooms and kitchenette; strictly modern; $22.50. CHestnut 6243.

BIRCHER BL., 4491A—5-room, modern; garage; newly decorated; responsible party. $30. CO. 8163J.

CAMELLIA, 4125A—3 rooms, nice bath; rent $10; near transportation.

3341A CLARA
The most beautiful flat you ever saw; four rooms and dinette; polished oak floors, tile bath, furnace; new paper and enamel; perfect condition; $22.50; open. MU. 1417

CLARA, 3020—Beautiful corner 5-room efficiency; $25.

EXTRAORDINARY CHEAP RENT. 1911A Cora, 4 rooms, light and large; very fine. We furnish coal, gas, electric; $22 to small family.

CORA, 1925-27—5-6 rooms, modern, newly decorated throughout; $20 per month, with garage. G. M. FRANK R. E. CO., 105 Chestnut st. MAin 4498.

CORA, 1710—5-room brick, modern, $27.50. EDW. L. KUHS REALTY CO., JEff. 3500.

CORA, 1903—5 rooms, bath, furnace; redecorated; schools, garage, $20; open.

CORA, 3730—3 large rooms and kitchen; gas, electric, toilet, $14.

CORA, 1525—4 rooms, bath; garage; hot-water heat; newly decorated. MA. 4258.

COTE BRILLIANTE, 5809A — 5 rooms, bath, furnace; decorated, painted; $20. MORRIS AACH R. CO., INC., 826 Chestnut

COTE BRILLIANTE, 5346—Lovely four rooms, reception hall, modern; adults; references.

COTE BRILLIANTE, 5219—5 rooms, bath, furnace, garage, $23. LAclede 1519.

COTE BRILLIANTE, 5822 — 3 modern rooms; new furnace; $17. MA. 1858.

COTE BRILLIANTE, 5634A—Frame, 4 rooms, toilet, partly furnished, $12.

DURANT, 4550—4 large light rooms, convenient transportation, schools, churches.

FARLIN, 4884A—Modern 5 room, steam heat, garage; reasonable.

GERALDINE, 4902—4 rooms; modern; tile bath; garage; $30; A1 location.

GILMORE, 5205 — 4 rooms and reception hall; bath, hot-water heat; garage; A1 condition; reasonable.
WANSTRATH, 715 Chestnut. CE. 2940.

GREER, 5100A—5 newly decorated, modern rooms; reduced to $30; open.

GREER, 4666—3 rooms, newly decorated; furnace; brick garage. $20. CE. 1163.

GREER, 4822—5 rooms, bath and garage, 1st floor.

HEBERT, 5664A—4 rooms, hardwood floors, furnace, tile bath; decorated; $22. Keeney-Toelle, 5506 Nat. Bridge. MU. 7370.

4708 HIGHLAND
Lovely first-floor flat; 3 large rooms and dinette; hardwood floors, tile bath, furnace; new paper and enamel; you will be sorry if you miss this one; $22.50. MU. 1417.

HIGHLAND, 4738—5 rooms, bath, $20; open today; 2:30 to 4 p. m.

JENNINGS, 8715A— rooms, tile bath, furnace; $20. CA. 4046.

JOHN, 4309A—4 rooms, attic, gas, electric, $18. MAin 4864.

KENNERLY, 5806—Second floor west; 4 rooms; furnace heat; garage; open; $25. EUGENE J. ALTHEIMER, WILLIAMS & CALMER, 817 Chestnut st.

KENNERLY, 4637A—3 rooms and bath, $12; cozy place for young couple. COlf. 0157.

KINGSHIGHWAY, 4140 N.—Four rooms, bath; newly decorated; near school.

KOSSUTH, 3907A W.—3 rooms, bath, furnace, $31. Hy. Andreas, MA. 2633.

LABADIE, 4846—5 nice, light rooms, bath, furnace, hardwood floors, garage; newly papered, painted throughout; now $20. A. F. JACOBS, 1023 N. Grand. JE. 7418.

LABADIE, 5133—Flat, 3 rooms, garage; reasonable rent.

5648A LABADIE—3 modern rooms, garage, worth seeing. Call FL. 5600.

FLATS FOR RENT
Northwest

LABADIE, 4774A—4 rooms, bath, furnace, $20; newly decorated; open.
MULLIN-WALTERS RLTY. CO., INC.

LENA, 6335A—5600 north on Goodfellow; dandy 5 rooms, bath; furnace; modern garage; plenty light; fresh air; only $22.50. NE. 0593.

LILLIAN, 5909—4 rooms, steam heat, hot water furnished; garage.

LOTUS, 5915—3 rooms, bath, furnace. J. HALLER R. CO., CHestnut 5716.

LOTUS, 5051—5 rooms, modern. STIERS RLTY. CA. 0400.

LOTUS, 5368—3 rooms, bath, furnace, $18
HAAS & Alt, GA. 3101.

MAFFITT, 4524—3 nice rooms and bath, $16; open.
HAUSCHULTE R. E. CO., 2407 N. B'way.

MAFFITT, 5325A—3 rooms; bath and furnace; newly decorated.

MAFFITT, 5380A—3 rooms, tile bath, furnace; hardwood floors; $21.

ONCE $45—NOW $16.50
3013A Marcus; four sunny rooms, bath; garage; agent there 2 to 4 Sunday; painted inside and out; 2 weeks free.

MARGARETTA, 4835A—4 rooms, hardwood, Murphy, garage, $35. MU. 4797.

NEWSTEAD, 3727A N.—4 rooms, bath and furnace; $20.
E. W. PRANGE & CO. FR. 4262.

4 ROOMS, $25.00
5142 Northland; screened porch; garage; $2.50; just reconditioned; 1 block west of Kingshighway, 2700 north; open; schools.
CORNET & ZEIBIG, MAin 4560.

NORTHLAND, 5219—4 rooms and sunroom, bath, furnace, hardwood floors; garage; open.
HAUSCHULTE R. E. CO., 2407 N. B'way.

NORTH MARKET, 4579—5 rooms, $15. BARNGROVE REALTY CO., MA. 2185.

NORTH MARKET, 3507—3 nice rooms; enamel sink; shades; open; $12; reduced.

ORIOLE, 5413A—4 rooms, bath, hot-water heat; newly decorated throughout; $25.
WANSTRATH, CEntral 2940. 715 Chestnut

ORIOLE, 5332—4 rooms and bath, garage, opposite school.

PALM, 5206—Four rooms, tile bath, steam heat, garage, $22.50. A1 condition.
VERNON LAUX. RIverside 7800.

PALM, 5527A—3 rooms, bath, furnace, decorated; modern; $20. EV. 4900.

PAULIAN PL., 5216A — 3 rooms, bath, electric; $18.

PAULIAN PL., 5222A — 3 rooms; bath; electric; $17.
JOHN DOCKERY & SON, 1002 Chestnut.

PENROSE, 4925—4 rooms, decorated; in-a-dor bed, vitrolite bath, kitchen, garage.

PENROSE, 4863A—4 rooms, modern, sunroom, bath, garage; like new.

PLOVER, 5432—Lovely, modern, 4 rooms, first floor; garage; convenient downtown, bus, street car; adults preferred.

RICHARD PL., 4625—4 rooms, modern; garage; convenient, reduced. CO. 7207J.

ROOSEVELT, 5861—4 rooms $22 50
5868 Roosevelt; 4 rooms, garage 25 00
4926 Aldine; 4 rooms 25 00
CHAUNCEY P. HEATH CO., GA. 3164.

RUSKIN, 5323—5 rooms, bath, across from school; newly decorated; $20.

ST. LOUIS, 4965A—4 rooms, bath, furnace, decorated; $21. EV. 4900.

ST. LOUIS, 4947—5 rooms, hardwood floors. STIERS RLTY., CA. 0400.

ST. LOUIS, 4578A—4 rooms, heat furnished, garage.

ST. LOUIS, 4658—3 large rooms, 1st floor, bath, gas, electric.

5659 ST. LOUIS—3 nice rooms and sunroom, low rent. Call FL. 5600.

ST. LOUIS, 4561A—5 rooms, bath, $20. STEINLAGE, 722 CHESTNUT. CH. 8085.

ST. LOUIS, 5323—4 rooms, bath, furnace, garage; $22.50.

SACRAMENTO, 4721A— 4 rooms; furnace; garage; rent $22.50.

SACRAMENTO, 4616—3 rooms, electric, bath; reasonable.

SHIRLEY PL., 4649—5 rooms, modern; St. Engelbert's parish. Call CO. 0732J.

SHREVE, 5470A—4 modern rooms, bath; furnace; garage.

SHREVE, 5209 New 3 rooms, modern; tile bath, garage; reasonable.

TERRY, 4955A—5 nice rooms and bath, furnace; newly decorated; $20; very low price to desirable tenant.

TERRY, 5325A—4 rooms, bath, furnace, decorated; $22.50. EV. 4900.

TERRY, 4943A—6 rooms; newly decorated; rent $25; to adults. FO. 3112.

THEODOSIA, 5206A — 4 BEAUTIFUL ROOMS, STEAM HEAT; $20.
P. J. SLATTERY, JE. 3322.

THEODOSIA, 5757—3-room modern flat; furnace hardwood floors. See manager. $20.

THEODOSIA, 5829A — 5 rooms, toilet, bath, newly decorated; reduced, $13.

THEODOSIA, 5922A — 5 nice rooms, hot-water heat furnished; $27.50; open.

THEODOSIA, 5216—Lower 5 rooms, bath, garage; modern; reasonable. FO. 0894.

THEODOSIA, 5824—4 rooms, hardwood floors, furnace, bath; garage; reasonable.

1715 N. UNION, $20
Five or six rooms, bath and furnace; open today. Call CHestnut 4545.
EUGENE J. ALTHEIMER, WILLIAMS & CALMER, INC., 817 Chestnut.

UNION, 5349—2 large light rooms; garage.

UNION, 1705A—3 large rooms, bath, furnace; decorated; garage. RO. 0359.

WABADA, 5156—Excellent modern 5-room lower; furnace, bath, electric; garage, $25; open.
JOHN DOCKERY & SON, 1002 Chestnut.

WAGONER PL., 1901—6 large rooms, bath, electric, furnace; $23. Open. RI. 4310.

WAGONER PL., 1814—5 large, modern rooms, hardwood floors; $25. FO. 6575.

WARWICK, 4943 (Bungalow-flat) 5 rooms; screened porch, steam heat; $35. DOUGHERTY R. E. CO., 109 N. 7th.

WEST FLORISSANT, 5622—3 rooms, tile bath and garage.

WEST FLORISSANT, 5522—3 rooms, tile bath; convenient location; $17.

WREN, 5445A—5 beautiful rooms, strictly modern, garage, reasonable.

South

2712 Accomac; 5 rooms, bath, fur.....$25
2427 Ecoff; 3 rooms and bath $15
3150 Ohio, 3 rooms and bath $15
3856 Folsom; 3 rooms and bath $16
2648 Geyer; 4 rooms and bath $16
3609 S. Jefferson; 5 rooms and bath..$18
6250 Goener; 3 rooms and bath $12
1907 Lynch; 3 rooms and bath $13
3818 Shenandoah; 5 rooms, bath, and furnace; sun porch; garage $25
2747 Wyoming; 5 rooms, bath, gar..$18
YECKEL-EARICKSON, 3542 GRAVOIS.

ALABAMA, 4746—3 dandy rooms, bath; open, $17. DOERFLINGER. GR. 2400.

FLATS FOR RENT—South

4129 Lafayette, 3 rooms $22.50
4305 De Tonty; 5 rooms 24.00
4146 De Tonty; 5 rooms 25.00
4005 Lafayette; 5 rooms 25.00
4056 Lafayette; 4 rooms 22.50
Will decorate to suit.
CHAUNCEY P. HEATH CO., Gar. 3164.

ALBERTA, 3447 — Nice 3-room and hall room, up, or 3 rooms down, bath and good furnace. RIverside 6681.

ALBERTA, 3427A—3 large modern rooms, convenient location.

ALBERTA, 3859A—4 strictly modern, garage; $30. BRINKOF. LA. 3040.

ALBERTA, 2231A—3 rooms, bath; $15.
MULLIN-WALTERS RLTY. CO., INC.

ALHAMBRA COURT, 2630A—4 rooms, modern; ½ block east Grand-Magnolia.

ALLEN, 2755—3 rooms, bath, hot-water heat; $18. LUPER-ACKER, INC. CH. 8905.

ALLEN, 2600A—2 rooms, bath, lights, gas. GR. 9919.

ANN, 2207—5 rooms, first floor; bath, hot-water heat.

ARSENAL, 3640—2 elegant modern rooms; splendid for beauty parlor, financial assistance furnished if required.

4280 ARSENAL—4-room modern; redecorated; month free; $30.

ARSENAL, 3449—3 bright rooms, bath, clean. Open. DOERFLINGER, GR. 2400

ARSENAL, 4066—3 rooms, strictly modern; good condition. PR. 5282.

ARSENAL, 1324A—3 rooms, $10. STEINLAGE, 722 Chestnut. CH. 8085.

ARSENAL, 3226—5 rooms, upper, lower, Roosevelt; cheap rent. FOrest 3880.

ARSENAL, 3850A—5 rooms; heat, light, gas; only $40; will decorate.

ARSENAL, 3826—Lower 6 rooms, tile bath; electric refrigerator; $38.

BAMBERGER, 3732A—4 rooms, bath, furnace, automatic water heaters, $25.

BAMBERGER, 3608A—3 large rooms, bath; newly decorated; $18. PR. 5060.

BARTON, 717—4 rooms, first floor; newly decorated; $14.
O. J. McCAWLEY R. CO., MAin 2813.

3 LARGE ROOMS and bath, $18.00. 227 Bates st.

BATES, 1001A—5 rooms, sunroom, garage, modern, 1 block Catholic Church, adults only.

BATES, 3701—4-room modern flat, cheerful corner

BATES, 4215A—3 rooms, vitrolite bath; hardwood floors, furnace, garage.

BATES, 225—4 rooms, sunroom; modern; adults; rent very reasonable.

BATES, 3708—3 rooms, dressing room, modern; garage. LA. 9543.

BATES, 5451—Modern 5 rooms, bath, sunroom; garage; reasonable rent.

BLAINE, 3907A—4 large light clean rooms, rent reasonable.

BLAINE, 3808A—New 5-room flat; 2 bedrooms, $30; adults.

BLAINE, 4112A—3 rooms and bath; nice location. Call FL. 5600.

BOTANICAL, 4027 (2d floor)—5 rooms, hardwood floors, furnace heat; in perfect condition. Keys first floor. Rent $25.
HEMMELMANN-SPACKLER R. E. CO., 701 Chestnut st.

BOTANICAL, 4232—3 rooms, decorated; bath, electric, laundry; $16; concession.

BOTANICAL, 4259—4 rooms, hall, bath, furnace, refrigerator; reasonable.

BOTANICAL, 42xx—3 rooms, bath, furnace; $20. Box N-69, Post-Dispatch.

BOTANICAL, 4058—3 rooms, bath, furnace, couple or adults; $20.

BOTANICAL, 3634A—7 light rooms; near Tower Grove Park; very reasonable.

BOTANICAL, 3851A—5 rooms, bath, furnace, good condition, $20.

BOTANICAL, 4133A—5 rooms, bath, sun porch, furnace; decorated; garage, open.

BOTANICAL, 3831—7 rooms, tile bath, hardwood floors, modern refrigerator.

BOTANICAL, 3851—5 rooms, bath, furnace; good condition, $20.

$12 2608 S. Broadway; rooms, bath. SAUM, 625 Chestnut.

BROADWAY, 3688 S.—5 rooms, bath, furnace, in-a-door bed, hardwood floors, rent very reasonable.

$5 1622 S. Broadway; rear; 2 rooms. CHestnut 8297.

BROADWAY, 4446A S.—4, large, light rooms, inside toilet, $15.

BROADWAY, 7718A S.—8 rooms, bath; $20. CH. 6243.

BROADWAY, 4403 S.—4 rooms, bath, newly decorated; only $16. RI. 0676.

BROADWAY, 3360 S.—3 rooms, bath; clean; $14.

$16—BROADWAY, 3658A S.—Near Missouri; 3 clean rooms; bath, garage extra.

CALIFORNIA, 1309A — 3 rooms, bath. CALIFORNIA, 1309A—4 rooms, bath. CALIFORNIA, 1309A—7 rooms; bath. MORRIS AACH R. CO., INC., 826 Chestnut

CALIFORNIA, 1540 — 3 rooms, excellent condition; open, $12.50. Lupfer-Acker, Inc., CHestnut 8905.

CALIFORNIA, 2909—2 large rooms, newly decorated; garage; $11; concession.

CALIFORNIA, 3555A-57A—4 and 5 beautiful, large rooms; baths, $15 and $20.

CALIFORNIA, 2007A — 5 rooms, bath, garage; arranged 2 families; $17.

CARDINAL, 1414 S.—3 rooms, first floor, 4926 Aldine; 4 rooms 25 00
CHAUNCEY P. HEATH CO., GA. 3164.

CARLSBAD, 6026—4 and 4 rooms, bath, hardwood floors, furnace.

CAROLINE, 3003—4 rooms and bath, $15. Will decorate. HALLER. CH. 5716.

SEE THIS BARGAIN
6034A Carlsbad; 3 rooms, hardwood floors, tile bath; $22.50. Call FL. 5600.

CARLSBAD, 6029—3 rooms, bath, furnace, garage; open. RI. 6500.

CASTLEMAN, 4455—Modern four rooms, will decorate; low rent.
J. HALLER R. CO., CHestnut 5716.

CASTLEMAN, 3917A—6 nice large rooms, low rent. Call FLanders 5600.

CASTLEMAN, 3907A—4 rooms, hallroom; modern; good condition; low rent; open.

CHIPPEWA, 3953A—3 ROOMS; STRICTLY MODERN; IN-A-DOR BED.

CHIPPEWA, 2211—5 rooms, bath, furnace; garage; large rooms.

CHRISTY, 5022—Modern 3 rooms, newly decorated, Frigidaire, garage, reasonable.

CLEVELAND, 4226—1st and 2nd 6 rooms, hardwood floors, furnace heat; will be decorated and painted throughout; key first floor; rent only $25.
HEMMELMANN-SPACKLER R. E. CO., 701 Chestnut st.

CLEVELAND, 4608—4 rooms and glassed-in sleeping porch, bath; steam heating plant; will redecorate; rent $25.

GIRALDIN BROS. R. E. CO., 813 Chestnut.

CLEVELAND, 4602—1st floor, corner, 4 rooms; hardwood floors, steam, large screened porch, very desirable, $25.00.

CLEVELAND, 4031—5 rooms, bath, hot-water heat, $19.00. RI. 3060.

CLEVELAND, 4151A—6 rooms, new furnace; completely decorated; garage.

CLEVELAND, 4219—6 rooms, clean, modern convenience; rent reasonable.

CLEVELAND, 4010—3 rooms, bath, electric, hardwood floors; $16. JE. 2222.

COLORADO, 6610A—4 rooms, bath, furnace; reasonable; east side Carondelet Park

COMPTON, 5307—5 rooms, newly decorated, bath, **separate entrance; $15. SACKS R. E. CO., 705 Chestnut st.**

COMPTON, 3423 S.—3 rooms, $12.50; newly decorated. RI. 6787M.

COMPTON, 4335 S.—Modern flat; 6 rooms; good furnace; reasonable.

COMPTON, 3419 S.—3 rooms and hall room; bath, fine condition.

CONNECTICUT, 3509—5 rooms, hot-water heat, tile bath, Sp

FLATS FOR RENT—West

Reconditioned Flats for Rent

5747 Page, 5 rooms $25.00
5186A Page, 6 rooms $22.50
1446A Hamilton, 5 rooms $22.50
5100A Kensington, 6 rooms $22.50
5608A Lotus, 5 rooms $18.00
2116-20 Hodiamont, 3 rooms $15.00

J. M. Levi & Co. MAin 2968

ALAMO, 6436—2 bedrooms and sunroom, south exposure; will put in first-class shape. ROYAL BLDG. & R. CO. CH. 3944

UNIVERSITY PARK FLAT.
6256A Amherst—6 rooms, 3 bedrooms; tile bath; garage attached; Kelvinator; reasonable. Open Sunday.
McDONALD, 1111 Chestnut. MAin 0142.

ART HILL, 1015—3 rooms and sunroom; modern; opposite Forest Park; $27.50.

ARLINGTON, 1473A—5 rooms, furnace, bath, nice condition, $18.
B. A. THOMPSON R. CO., PA. 0141.

ARLINGTON, 1471A—3 rooms, bath; good condition; $15; once $35; open.

ARLINGTON, 1354A-56A-66A—5 rooms, modern, good furnace; reduced. $15, $17

NICELY DECORATED FLAT
5919 Bartmer; 4 large, light rooms, bath, furnace; inside stairs; only $18.

BARTMER, 6407—5 rooms; garage; reasonable.

BAYARD, 1150—4 and 5 rooms, furnace; decorated. $20; garage.

BELLEVUE, 2102 — Second floor; new building; 5 rooms, furnace; $22.50.
DUBINSKY RLTY., 504 Wainwright Bldg.

BERTHA, 6149—4 rooms; gas, electric, water; newly decorated; $12.

BOYLE, 6088 S.—3 rooms, inside toilet. 4247 Sarpy, 3 rooms, bath; redecorated; $13.50 to $15.

CABANNE, TER., 6060A—4 light rooms, bath; electricity; will decorate; just $15; Hodiamont cars to Catalpa.

CABANNE, 5028—6 rooms, bath; $25.
STEINLAGE, 722 CHESTNUT. CH. 8085.

CATES, 5634A — 4 rooms and sunroom, hardwood, tile bath, furnace; very reasonable to responsible party. CH. 0703.

CATES, 5137—Beautiful 6 rooms, lower; all modern conveniences.

CATES, 5192A—6 rooms, modern; corner flat; $20. CEntral 3689.

CHAMBERLAIN, 6662—Attractive, 4 rooms, garage, hot-water heat; reasonable.

CHANNING, 2144—4 rooms, bath and toilet; heat furnished; $13.
BREITT & NAUMER REALTY CO., 106 N. 8th st. CEntral 8484.

CLARA, 1211—5 rooms; excellent condition; steam heating plant; hardwood floors; open; $25. CEntral 8300.

CLARA, 1264—4 rooms, 1st floor, 5600 block; 5 rooms, 3rd floor, refrigerators. Apply TERRY SON & CO., 111 N. 7th.

CLARA, 1120A—5 rooms, reception hall, screened porch, bath, furnace, gas heater, etc.; $20 month; garage, $2. MA. 4182.

CLARA, 1462A — 3 large, light rooms, tile bath, furnace, $15. CH. 0703.

CLARA, 1564A—3 rooms, bath, furnace; newly decorated and painted; $15.

CLAYTON, 807-11—5 rooms, bath, furnace; near schools and car lines; $22.50. EVergreen 4900.

CLAYTON RD., 6443—6 rooms; nice location; reasonable.

COZENS, 3863—This cozy 3-room cottage just fine order. $9.

CREST, 6752—5 rooms, 2d floor; bath, furnace, hardwood floors, $27.50; garage. Open.
HAUSCHULTE R. E. CO., 2407 N. B'way

REAL RENTAL VALUE
6358A Dale—3 rooms, sun room; steam heat; newly decorated; $25. MA. 4258.

DELMAR, 6045—6 rooms, heat and hot water furnished; rent $25 and $30.
ROYAL BLDG. & RLTY. CH. 3944.

DELMAR, 5173A—6 light, clean rooms, new furnace, convenient location; rent $25 to responsible parties. CH. 0703.

EASTON, 4472—Rear: 3 rooms; $10.
EASTON-TAYLOR TRUST CO., FR. 6171.

EASTON, 3553A — Modern 6-room flat, gas heat; $35. 3rd fl., $14.

EASTON, 6503A—4 rooms, steam heat; modern; $20. CA. 4278.

EASTON, 5333—Modern four rooms, low rental. CE. 0007.

EASTON, 4755—3 rooms; newly decorated; cleaned; $13.50. CE. 8300.

ENRIGHT, 5180A—3 fine rooms, modern; newly decorated; $19. ST. 3537.

5886 ETZEL
4 ROOMS, $30
Heat Furnished
Open Sunday
FRANK H BROWN RLTY CO., HI. 0486.
7184 Manchester

ETZEL, 6200A—3 rooms, furnace; newly decorated; reasonable.

STEAM-HEATED FLAT.
208 N. Euclid; 5 rooms, hot water; $35.
FRANK J. HECKER R. CO. MA. 0780.

FOUR ROOMS, BATH, $15
4414A Evans; clean; newly papered, hall; concession. Building painted. GA. 7982.

EVANS, 3836A—3 rooms, newly papered and painted; $12.50.
BREITT & NAUMER, INC., CH. 8905.

4100A EVANS, 3 ROOMS, BATH, $19
Furnace, newly decorated. CH. 3484.

EVANS, 4015—5 rooms, bath; reduced to $16.

EVANS, 4423—5 rooms, bath, furnace; newly decorated; $15.

FAIRFAX, 1114A—3 ROOMS, $12; OPEN.
STEINLAGE, 722 CHESTNUT. CH. 8085.

$27.50
FOREST PARK, 4175—4 rooms, breakfast room; easy to heat.
APEX REALTY CO. MAin 4860.

FOREST PARK, 4333—4 rooms, modern; steam heat; cut to $24.

FOREST, 1059—5 or 6 lovely, light, decorated rooms; $30.

FORSYTHE, 7516A—Second floor, three rooms, furnace heat; garage; open.
EUGENE J. ALTHEIMER, WILLIAMS & CALMER, 817 Chestnut st.

FORSYTHE, 7306—6 rooms, steam heat; garage; refrigerator and stove if desired.
G. BLANKE R. E. CO., MAin 3046.

GARFIELD, 3618A—3 rooms; newly decorated; $18. JAY KUHS, ST. 1221.

GIBSON, 4408A—5 bright rooms; bath, new sink; newly decorated; white paint; large yard; $18. NE. 0593.

GIBSON, 4236A—3 rooms, inside toilet, $14.

GRAND BL. FLAT.
North Grand at Easton; 1402; 5 excellent rooms, third floor; bath, electric. JOHN DOCKERY & SON, 1002 Chestnut.

HAMILTON, 1329A—Single 5 rooms, bath, furnace; newly decorated. Open.

HAMILTON, 1315—4 lovely, modern rooms; cheap at $25. Call FL. 5600.

$18 600 HAWK AV.
5 rooms, tile bath, hardwood floors, furnace.
M. A. RUST & SONS R. CO., MAin 4551.

$18 HODIAMONT, 1304A — 5 rooms, bath; furnace; cozy.
APEX REALTY CO., MAin 4860.

HODIAMONT, 1221—Four rooms, bath, 2d floor; $15. Open.
HAUSCHULTE R. E. CO., 2407 N. B'way

HODIAMONT, 1328—4 rooms, $20; 5, $25; 6, $30; below; $25; steam heat.

HODIAMONT, 1224A—5 rooms, bath, furnace, good condition; $14 weekly.

HUNT, 4411A—4 rooms, bath, newly decorated; reasonable. FR. 3009.

IRMA, 1042—University City; 3 rooms, bath, electric; $12.
MULLIN-WALTERS REALTY CO., INC.

JULIAN, 5947—8-room modern, fine condition; 2-car garage; large lot. PA. 3390.

KENSINGTON, 5111A—7 rooms, modern; reconditioned and decorated throughout; garage available; greatly reduced. RO. 9706.

KENSINGTON, 5246—8 rooms, refrigeration; heat furnished; garage.
E. PAUL SMITH, CEntral 5290.

KENSINGTON, 4734A—Six-room modern flat; rent $20; garage. FO. 1591.

KENSINGTON, 4712—3 rooms, bath, laundry; $14; clean. RI. 0795.

KENSINGTON, 4720—4½ elegant rooms; reception hall; $21, $5; concession.

KINGSHIGHWAY, 6037—6 rooms, garage, refrigeration, janitor service; newly decorated; $40. Key on premises.

KINGSBURY, 5722 — 4 rooms; modern; good condition. KORTE. MA. 4258.

LACLEDE, 4300—6 rooms, modern; all outside rooms; splendid business corner for doctor or dentist; $40. GR. 9237.

LACLEDE, 4343—4 rooms, modern, steam heat; reduced, $23. GROEBL-SENNIGER.

LAUREL, 1460A—5 rooms, bath, furnace and garage; $20.

LOUISVILLE, 1117—5 rooms, hardwood floors, tile bath, refrigerator; 1 block from Forest Park; concession.

1319A McCAUSLAND
Four rooms, tile bath, furnace heat; janitor furnished; reasonable.
FEDERER, 2610 GRAVOIS. PR. 1519.

McMILLAN, 4567A—Five-room flat; furnace, bath; $20. H. Schulte, Agent, N'Stead 2433.

FLATS FOR RENT—West

LOUISVILLE, 1115—4 large rooms, sun porch and garage; $27.50.

McPHERSON, 6037—7 rooms, bath, hot-water heat, refrigeration; garage.

INDUCEMENTS

MORRIS AACH R. CO., INC., 826 Chestnut

McPHERSON, 4162—7 nice rooms, large families or roomers; concession; $35.

$20 4108A Manchester; 5 rooms, furnace heat; newly decorated.
APEX REALTY CO., MA. 4860

MANCHESTER, 4307A-09A—5 rooms, bath, steam heat; newly decorated and in first-class shape; $22.50. H. Schulte, Agent, NE. 2433.

MANCHESTER, 4529A — 4 rooms, steam heat. H. Schulte, Agent, NEwstead 2433

MAPLE, 5937—5 rooms, hardwood floors; garages; rent $25.
ROYAL BLDG. & RLTY. CO., CH. 3944.

MAPLE, 6016—2d floor; 6 rooms; janitor; heat; 3 bedrooms; reduced to $35.

MAPLE, 5608—5 rooms, modern; newly decorated; rent very reasonable.

MARYLAND, 4367—6 rooms, bath, furnace, $25; do necessary decorating.
DICKMANN. MAIN 4111.

MARYLAND, 4362A—6 nice rooms, hot-water heat, near Cathedral, $20 to responsible parties; garage. CH. 0703.

MARYVILLE, 941A—Six rooms, sleeping porch; hardwood floors; tile bath; hot water and heat; reasonable.

MONCLAIR, 1221—5 modern rooms, newly decorated; reasonable.

NEWBERRY TER., 4732A—6 modern rooms, sun porch. FO. 5057.

NEWSTEAD, 920 S.—2 rooms, newly decorated; $8. LUPFER-ACKER, Inc., CH. 8905.

NEWSTEAD, 1304 N. — 4 rooms, bath; electric; $18. See caretaker. MA. 1195.

NEWSTEAD, 1230A S.—3 rooms, bath, electric; papered and painted; $12.50.

NORFOLK, 4424—3 rooms, bath, gas, electric, laundry; $16.

NORFOLK, 4476—3 rooms, toilet; $12.50.
VERNON LAUX RLTY. CO. RI. 7800.

OAKLAND, 4421A—3 large rooms, bath; $15. CEntral 8300.

OAKLAND, 4438—3 rooms; bath; electric; all conveniences; rent $15.

OAKVIEW, 1015 (5800 Oakland)—5-room flat, Frigidaire, gas, stove; also a very desirable 3-room flat; Forest Park.

OAKVIEW PL., 1045—5 modern, clean rooms; A1 condition; just $30. PArkview 0445J.

OLIVE, 4213-15—6 rooms, bath, furnace; $22.50; 7 rooms, bath, furnace, $25; newly decorated.
CANNON-FRANKE REALTY CO., INC., 1008 Chestnut st. CHestnut 1552.

OLIVE, 3814—5 rooms, bath, furnace, garage; $20.
GEO. J. WANSTRATH, CEntral 2940. 715 Chestnut st.

OLIVE, 3816—7 rooms, bath, furnace, garage; reasonable.
WANSTRATH, 715 Chestnut. CE. 2940.

OLIVE, 3687A—6 or 12 rooms; steam heat furnished; reasonable. JE. 0916.

4245-47 PAGE
4233-35 PAGE
COMPLETELY RENOVIZED
5 and 6 rooms; furnace; newly papered and painted throughout; new white plumbing fixtures; rent $20 to $25. A real value.
DUBINSKY REALTY CO.
Fifth Fl. Wainwright Bldg. MA. 275

INSPECT THESE FLATS, $18

5646A Page; 4 rooms, bath and furnace; just redecorated throughout.
B. H. STOLTMAN R. E. CO., NE. 1091.

PAGE, 5855A—5 rooms and bath; furnace; garage; reasonable.
GEO. J. WANSTRATH, CEntral 2940. 715 Chestnut.

PAGE, 5564—5 rooms, refrigeration; oil burner; hardwood floors; modern; garage. Warren, Title Guaranty Bldg.

PAGE, 5933A—Upper 6 rooms; everything new; perfect order; $30; open.
JOHN DOCKERY & SON, 1002 Chestnut.

PAGE, 5121A—5 rooms, closed porch, inlaid linoleum, electric refrigerator; near Catholic church.

PAGE, 5194A—5 nice rooms, bath, furnace, nice condition, $23.
B. A. THOMPSON R. CO., PA. 0141.

PAGE, 3639—6 rooms, hot-water heat; in perfect condition.
O. J. McCAWLEY R. CO., MAin 2813.

PAGE, 3633—5 rooms, bath, heat furnished; janitor service; reduced to $32.50
O. J. McCAWLEY R. CO., MAin 2813.

3 ROOMS, BATH, FURNACE—$19.50
Page and Sarah, northeast corner; stippled walls; newly decorated; hardwood floors.

4 ROOMS, $17; 2 WEEKS FREE.
Nice flat, good furnace, fine condition; see 4922A Page. Open.

PAGE, 5830A—5 rooms, bath, new furnace, new, bath, $28.00.
HARRY D. McCABE, 801 Chestnut st.

PAGE, 5937A—6 rooms, modern; linoleum; reduced rent; concession.

PAGE, 5882—4 rooms, bath, furnace $25.
MORRIS AACH R. CO., Inc., 826 Chestnut

PAGE, 5817—1st floor; 5 rooms, bath, furnace; $25. Open.

PAGE, 5814—5 rooms, sun room, modern; good condition. MA. 4258.

PAGE, 6110A—5 rooms, bath, furnace; $45. MULLIN-WALTERS R. CO., INC.

PAGE, 4212A W.—5 rooms, bath, furnace and garage; $20.

PAGE, 3702A—5 rooms, bath, steam heat; near cars; cheap.

PARKVIEW PL., 4517—4 rooms, dinette, modern, bath; reduced to $26. PR. 3857.

PERSHING, 6151—6 rooms, modern; heat, janitor; newly decorated; linoleum.

PLYMOUTH, 6136A—3 nice rooms, bath, electric, $16.
B. A. THOMPSON R. CO., PA. 0141.

PLYMOUTH, 5842—5 rooms, bath, furnace, $20. EVergreen 1056.

RIDGE, 5076—5 rooms, furnace, bath; garage; only $25. "Don't miss this."

RIDGE, 5039—4 rooms, bath, furnace; good order; $20. CE. 8300.

ROWAN, 1458—4 rooms, bath, furnace, $20.
MORESI & NAUMAN, FRanklin 4242.

SHAWMUT PL., 1428A—3 nice rooms, bath, electric, $16.
B. A. THOMPSON R. CO., PA. 0141.

SHAWMUT PL., 1459A—3 nice large rooms and bath, in A1 condition; steam heat; $19. APEX REALTY CO., MAin 4860.

ST. CHARLES RD., 7500—5 rooms, light, modern; heat, garage; low rent.

SWAN, 4545A—3 rooms, bath, gas, electric; $15. KAMP, CH. 8342.

TAMM, 1444—New 4 rooms, bath, steam heat, garage, $22.50.

TAYLOR, 225 S.—4-room efficiency; wonderful condition; $22.50; open.

VERNON, 5576—5 rooms, tile bath, furnace, hardwood floors, $22.50.

VERNON, 5451—6 rooms; steam heat; janitor service; Frigidaire; reasonable.

VERNON, 5326—6-room duplex flat, on 2 floors; $30; garage. CA. 3715.

WAGNER, 6129A—5 rooms, bath, furnace; $20; open. PArkview 0585.

WALTON, 1121 N.—6 rooms, bath, furnace, $18. J. & I. Meyer, 806 Chestnut st. Phone CHestnut 8434.

WALTON, 712A—4 rooms, hot-water heat; redecorated; $17.50. CAbany 0377R.

WALTON, 1005—6 rooms, toilet, bath, furnace; complete; $20.

WALTON, 1139—4 large rooms, electric, furnace, conveniences, $17. FO. 1594.

WASHINGTON, 4639—6 rooms, heat optional; will decorate; reasonable.

WASHINGTON, 4951—9 rooms, bath, furnace. BOKERN, GArfield 0108.

WASHINGTON, 4743—Five rooms, bath, furnace, open.

WATERMAN, 5143—6 rooms, furnace, modern. CH. 6528.

WELLS, 5352A—6 rooms, bath, new furnace, hardwood floors; excellent condition; $25; garage.

WELLS, 5372 — 4 rooms and inclosed porch, hardwood floors, bath, furnace; $22.50 GROEBL-SENNIGER.

WELLS, 5133A—5 rooms, good condition; screened porches; $18. PA. 7493R.

$20 WEST PAPIN, 4460A—5 rooms, furnace; bath; large yard; garage; decorate.
APEX REALTY CO., MAin 4860.

WEST PARK, 6412A—4 rooms, bath, furnace; $23. FRANCIS, RI. 4300.

2 ROOMS, $7; 3 ROOMS, $11.
Nice rooms; good condition; 1219-21 N. Whittier, at Page; open; agent there.

WISE, 4930A—3 rooms, tile bath, furnace; near Forest Park.

WISE, 4938—4 modern rooms; furnace; jnts reduced, $22.50. MA. 1858.

WISE, 4944—4 rooms, bath, furnace; open for inspection; $20.

YALE, 1716A—4 new rooms, including sunroom; craftex; cheap. FL. 9472.

FLATS FOR RENT—Furnished

North

COLEMAN, 1725—Living, sleeping, kitchen, bath, laundry, $4.50. PR. 1688.

ELEVENTH, 3323A N.—Furnished flat. LAclede 5188.

FLAT — 3 rooms, bath, garage, all conveniences; reasonable. CE. 3436.

PARKVIEW PL., 4533—4 rooms, all conveniences. RI. 6343J.

PENROSE, 3724—5 rooms, pairly furnished; garage, $5 week. Inquire 3728.

VINE GROVE, 3041—3 rooms, nicely furnished, $4.50 week.

WARREN, 2328A—3 furnished rooms, $4 week; unfurnished, $9 monthly.

Northwest

CLARA, 3504—4 rooms, furnished, my own home; adults.

TERRY, 5870A—Bride's dream; 4 rooms, furnished, live here 24 months, furniture yours, radio, $9 weekly. RO. 4180.

South

BLAINE, 4100 (Thurman)—Modern four rooms, $26; or unfurnished; $20. FA. 7493R.

CHRISTY, 5022—Modern, 3 rooms, furnished; Frigidaire; garage; reasonable.

FLAT—Beautiful, furnished or unfurnished; 5-room; garage; steam heat; Grand-Lafayette; responsible adults; $35. GRand 6399.

GRACE, 3469A—Completely furnished 4 rooms, reasonable; adults.

McREE, 4175—4 rooms, modern, newly decorated; adults. RI. 1181.

McREE, 4222 — Lovely 4 rooms, steam heat; large sunroom, or unfurnished.

RUSSELL, 4142A—Will share comfortable flat; steam; garage; couple, teacher.

West

EVANS, 4457—3 large rooms, bath, furnished, $35; unfurnished, $4.

MARYLAND, 4360A—Nicely furnished 6-room flat; near Cathedral; reasonable.

HOUSES

RESIDENCES FOR RENT

3689 LACLEDE, 6 rooms, bath... $26 50
1404 Obear, 4 rooms, electric ... 12 00
3820 Shaw, 9 rooms, bath, furnace 35 00
2145 Cherry, 6 rooms 18 00
KOTSREAN R. CO., 722 Chestnut.

North

ATTRACTIVE RESIDENCE FOR LEASE
Latest English type, 7 rooms, one floor, pretty rathskellar, 2-car garage, hot-water heat, new home district in North St. Louis. See owner there. Immediate possession. 1519 Grape av.

NEW ASHLAND PL., 3030—5 rooms, bath, garage; $22.50. KORTE, MA. 4258

KOSSUTH, 4468—Cottage, 4 rooms, sunporch, modern, double garage, reasonable.

KOSSUTH, 4047—$18; 5 rooms and bath; opporite Fairground Park.

LEE, 4116—Cottage, 3 rooms, electric, gas, water, $13.50 month.

LINCOLN, 3921—5 rooms, toilet, newly decorated, $20. FO. 5456.

MADISON, 2621—6 rooms, bath, electric, $16. LUPFER-ACKER, INC., CH. 8905.

NINTH, 3326 N.—Furnished cottage, 3 rooms, bath, gas, electric; $5 week.

SEVENTIETH, 1479 N.—Modern 5-room bungalow; furnace; double garage; refrigeration.

SPRING, 2428 N.—4 rooms, bath, toilet, electricity; rent reduced.
O. J. McCAWLEY R. CO., MAin 2813.

ST. LOUIS, 927—Corner of 10th street—6 Rooms—Bath—Gas—Electric.
Nice Yard and Shed. $20.00
MORRIS AACH RLTY. CO., 826 Chestnut.

TWENTIETH, 4610 N.—5 rooms, $13.
Helle, CH. 8651; open.

Northwest

ALCOTT, 5532—4 rooms, bath, furnace; large yard; children no objection; $18.50.

ALPHA, 5918—Bungalow, 5 rooms, North-Pointe, north West Florissant.

ARLINGTON, 2542—6 rooms, bath, furnace, garage, $30 month.

ARLINGTON, 2938—3-room cottage; A1 condition; reasonable.

BEACON, 4976—Home, modern, 5 rooms, bath, furnace, garage, $25.

BEACON, 5024—5 large rooms, bath, garage; newly decorated; rent $2. Open.

BEULAH, 7034—6 rooms, sunroom, oak floors, furnace, garage, $25. NE. 2414.

BELT, 2809—5 rooms; strictly modern; garage; open.

$25 FREE RENT—ONE MONTH.
4-ROOM BUNGALOW. YO. 0733.

$27.50—4133 Camellia; 4 rooms; hot-water heat, tile bath; will decorate.

COTE BRILLIANTE, 5740—5-room two-story brick; garage; $16.

COTTAGE, 4651—8 rooms, conveniences, garages. DOWLING, Realtor, 10th and Chestnut.

CUPPLES PL., 4805—5 rooms, furnace, hardwood floors, garage, $27.50.

DARDENELLA, 6233—2 blocks south of Natural Bridge; 4 rooms, brick; $25; open. MAin 2660.

DAVISON, 5267—3 rooms, modern cottage, basement kitchen, adults preferred.

DAVISON, 4964—Cottage, 3 rooms, bath, and garage; large yard; $16.

EMERSON, 5308—4 rooms; bath; garage. For. 5422.

ERA, 5577—5-room modern brick bungalow; only $25. CE. 4770.

FARLIN, 4481—Modern 6-room bungalow, bath, furnace, garage, $45.

GERALDINE, 4900—5 rooms, bath, furnace; will paint outside.

GREER, 5507—4 rooms, bath, furnace; newly decorated; $18.
Keeney-Toelle, 5506 Nat. Bridge. MU. 7370.

HAMILTON, 5230—6 rooms, hardwood floors, tile bath, hot-water heat; garage; reasonable. CA. 0543W.

HELEN, 5805—See this modern brick bungalow; only $20. CE. 4770.

HODIAMONT, 4317—5 rooms, bath, furnace; reasonable. EV. 4900.

LABADIE, 5555—4-room cottage, bath, large yard; gas, electric, $15.

$32.50 5238 Maffitt; 4 beautiful rooms, tile bath, shower; completely remodeled, up to the minute; open today 1 to 5.

LOTUS, 5831—7-room residence, furnished or unfurnished; reduced.

PENROSE, 4939—Modern 5 rooms, garage; conveniently located; reasonable.

6421 PERRY
6500 west on Natural Bridge, 3 blocks south; beautiful brick bungalow; 5 rooms and sun parlor; hardwood floors, tile bath; garage, side drive; near yard, fenced; Gentiles only; open; $35. MU. 1417.

PLOVER, 4943—5 rooms, hardwood floors, tile bath; garage; finished attic; $28.
Keeney-Toelle, 5506 Nat. Bridge. MU. 7370.

SEMPLE, 3326—4 rooms, bath; rent $18.
E. PAUL SMITH. CEntral 5290.

ST. FERDINAND, 4546—5 rooms, bath, large lot; $18.50. RI. 5101.

ST. LOUIS, 4631—Cottage, 3 rooms, bath, garage; low rent.

ST. LOUIS, 4516—7 rooms; bath; garage; hot-water heat; oil burner.

THEODORE, 4975—Bungalow, 5 rooms, garages, children welcome, lease, $40.

THRUSH, 5528—4-room modern bungalow. COlfax 7780.

THRUSH, 5521—Cottage, 3 rooms, garage hot-water heat, $20. EV. 0514.

WABADA, 4928—12 rooms, 2 baths; garage; rent $80. MECKEL, FO. 7724.

WEST FLORISSANT, 5446—5-room modern bungalow.

WEST FLORISSANT, 3852—4-room cottage; bath, garage; decorated; reduced.

WILLIAMS PL., 3329—3-room cottage; gas, electric, water; $15.

WOODROW, 6513—Modern brick bungalow. 5 rooms; rent reasonable. EV. 9634.

South

4-room frame bungalow; modern; near school, etc.; $23.50. Call BRANNER, RI. 5330, Monday.

5 ROOMS—And sunroom; electric refrigerator; oil burner; A1 condition; good location. Box A-381, Post-Dispatch.

ALABAMA, 5240—5 rooms; modern; 3-car garage; $32.

ALLEN, 3128—Good 9-room home; hot-water heat, gas, fuel; large garage.
HENRY HIEMENZ R. CO., CH. 8452.

RESIDENCE, 3949 CASTLEMAN AV.
Three-story 9-room, bath, furnace, 2 garages; put in good condition; close to church, school and transportation.
FEDERER, 2610 GRAVOIS. PR. 1519.

RESIDENCES FOR RENT

South

BELLERIVE, 3677 — Beautiful bungalow; 5 rooms, recreation room; low rent.

CASTLEMAN, 3925—9 modern rooms; nice location. Call FLANDERS 5600.

CASTLEMAN, 3675—10 rooms, 2 baths, hot-water heat (oil burner optional), newly decorated through; vacant; large large corner lot.
HANNAUER REAL ESTATE CO., 811 Chestnut st. MAin 1275.

CHIPPEWA, 3624—7-room residence, adaptable to doctor's office; reasonable.

COMPTON, 3174—5, bath, furnace; handy location; $22.50. DOERFLINGER, GE. 2400.

CRITTENDEN, 3533 — Neatly arranged; craftex walls; tile bath; lavatory; garage.
JULIUS S. FEYDT JR. REALTY CO., 3521 S. GRAND. LACLEDE 3841.

DOLMAN, 1418—4 rooms, new bath and basement.
HANNAUER REAL ESTATE CO., 811 Chestnut. MAin 1275.

FAIRVIEW, 4023 — Bungalow, 5 rooms, bath; garage; open.

GARDENVILLE, 4836 (one block north-west of Gravois at Goethe)—5 rooms, modern; garage, side drive; key house west. A. JAY KUHS, STerling 1221.

GRANT PL., 5516 5-room bungalow, modern; rent reasonable.

GRAVOIS, 8507—Duplex, 5 rooms; modern; tile kitchen; bath, hot-water heat; garage; reasonable; open.

HICKORY, 2706—4 rooms, bath, $22.
MULLIN-WALTERS REALTY CO., INC.

HUNT, 4449—4 nice rooms, all redecorated. See sure, $16.

IOWA, 1806—4-room frame cottage; with bath; $15. GR. 8458.

JUNIATA, 3957—7 rooms, bath; garage; newly decorated; open 2-5.

KOELN, 3715—3-room cottage, bath, garage; large yard.

KOSCIUSKO, 3843—4-room brick cottage; garage. LA. 5600.

LAFAYETTE, 2830—8 rooms, suitable for light housekeeping; $40. CE. 6231.

LONGFELLOW PL., 1720—Modern home, near Immaculate Conception Church.
HENRY HIEMENZ R. CO., CH. 8452.

MAGNOLIA, 2838 (cor. Oregon)—6 rooms, bath, furnace; 2-car garage, $35.
MULLIN-WALTERS REALTY CO., INC.

MINNESOTA, 4327—Beautiful 6-room bungalow, oil burner; garage; $40.

MISSOURI, 2253—5 rooms, bath; 2-car garage; reasonable. GR. 2488.

NEBRASKA, 2254—6 rooms, bath, modern, $25. HI. 7952.

NEBRASKA, 2254—6 rooms, furnace, bath, $25. BOKERN, Fullerton Bldg.

OREGON, 1709—Nine rooms, bath; $25.
MULLIN-WALTERS REALTY CO., INC.

FOTOMAC, 3928—5 rooms, modern; 2-car garage. Riverside 3814.

PRESTON PL., 1750—6 rooms, bath, gas, electric, screened porch, 1 or 2 families, $25.

ROOM—Nicely furnished, convenient, for 2. RIverside 4139.

ST. VINCENT, 3113—8 rooms, bath, furnace, rent $30. E. PAUL SMITH, CE. 5290.

SHENANDOAH, 4262—9 rooms, hot-water heat; hardwood floors; perfect condition. O. J. McCAWLEY R. CO., MAin 2813.

SIMPSON, 1730—9 rooms, garage, yard and furnace man free. CEntral 5639.

SIMPSON PL., 1730—9 rooms, suitable 2 families, 2-car garage, janitor. CE. 5639.

TENNESSEE, 4516—5 rooms, bath, sun porch, hot-water heat; garage.

THIRTY-NINTH, 5516 S.—Bungalow; 5 rooms, modern, $30; bath, furnace.

THOLOZAN, 4550—5 rooms and garage; modern; $32.50. RI. 0662J.

VERMONT, 6435—5 rooms, modern; steam heat; 2-car garage; open. RIv. 3060.

WILMINGTON, 4124—4 rooms, bath; modern; reasonable.

WILMINGTON, 4141 — 4-room modern bungalow; tile bath and furnace.

Southwest

ALLEMANIA, 4665 — 5 rooms, modern. Flanders 3766.

CLIFTON, 2828—4 rooms; modern; garage. TONY HURLEMAN. LA. 9092.

DEVONSHIRE, 5351A—6 nice rooms, tile bath, hot-water heat, hardwood floors.
JULIUS S. FEYDT JR. REALTY CO. 3521 S. GRAND. LACLEDE 3841.

DEVONSHIRE, 5633—5-room modern bungalow, garage; redecorated, reasonable.

FINKMANN, 5444—Beautiful 6-room bungalow, with tile bath, hardwood floors, hot-water heat; 2-car garage; $55; or sell on easy terms.
GEO. W. OTTENAD REALTY CO., 808 Chestnut st. MAin 1277.

EITMAN, 6016—6 rooms, sunroom, vitrolite bath; garage; reasonable.

6733 GARNER.
9 large rooms, bath, furnace, garage, chicken house, garden, fruit and shade trees; arranged for 1 or 2 families; large lot; almost an acre; $35; open. MU. 1417.

GARNER, 6647 (block north of Manchester av.)—Nice brick cottage, 4 or 6 rooms; bath, furnace; 2-car garage; only $22.50.

HAMPTON, 6049—4 nice rooms and garage; $35. Call FLANDERS 5600.

HANCOCK, 6325—4 rooms, bath; garage. TONY HURLEMAN. LACLEDE 9092.

HERMITAGE, 2733—3-room cottage, bath, garage, large yard, $16. ST. 2727.

HOFFMAN, 6618—6 rooms, bath, garage; good condition; reduced to $40.

HOFFMAN, 6438-6442 — 4-room modern brick bungalow with or without garage.

ITASKA, 5527—4 room bungalow; tile bath.

KNOX, 2131—4 rooms; bungalow; basement garage; reasonable.

LANDSDOWNE, 5541—4 rooms, tile bath, furnace, garage, $30. LA. 7440.

LISETTE, 5627—5 rooms and sleeping porch; vitrolite bath, hardwood floors, oil burner; 2-car garage.
EDWARD L. BAKEWELL, 118 N. 7th. CHestnut 5555.

MILENTZ, 5653 — 5 rooms, hot-water heat, $40.

NAGEL, 5428—Modern bugalow, 4 rooms, sunroom, garage, $35.

NEOSHO, 5328—4 rooms, bath, garage. 4967 Neosho. FL. 6480.

NORMA CT., 3327—South on Watson rd. to Maurice av.; 5 rooms, steam vapor heat; open; garage.

OLEATHA, 7052—Bungalow, modern, 4 rooms, breakfast room; garage; $30; open.

OLEATHA, 7001—Corner bungalow; 3 rooms, strictly modern, garage.

PEMBROKE, 205—5-room modern brick bungalow; garage; $30. FL. 5600.

PERNOD, 7083—5-room brick bungalow, tile bath, hardwood floors, newly decorated.
A. G. BLANKE R. E. CO., 711 Chestnut

POTOMAC, 6020—5 rooms and garage; cheap at $35. See or CALL FL. 5600.

PRAGUE, 4704—St. Louis Hills; rent or lease. FLanders 3434.

QUINCY, 6917—Bungalow, brick, modern; 4 rooms, garage. FL. 3628.

ROBERT, 5212—4 rooms, bath, garage, side drive; modern.

SPROULE, 1460—5-room modern, garage, cheap. FLanders 4464.

SUNSHINE, 4929—Modern 5 rooms; garage. HALLER. CHestnut 5716.

THOLOZAN, 5057A—5 beautiful rooms, newly decorated, hot-water heat.

$45 3151 WATSON ROAD
5 rooms, tile bath, hardwood floors, furnace, garage.
M. A. RUST & SONS R. CO. MAin 4551

WYOMING, 6227—4, bath, furnace; just painted and decorated. GRand 2400.

West

7 ROOMS, 2 BATHS
RENT, $75.00
6305 Southwest; third floor.
6317 Southwood; third floor.
Just west of Forest Park; large, light, cheerful rooms; select your own decorations; the best arranged apartment in this district; open.
BREITT & NAUMER REALTY CO., 106 N. 8th st. CEntral 8484.

6 RIDGEMOOR DRIVE
IN MOORLANDS
10 rooms; 3 baths; 2-car garage; modern; also beautiful lot; $150 per month.
EDWARD L. BAKEWELL, 118 N. 7th. CHestnut 5555.

ABERDEEN PL., 22—7 rooms, 2 baths, reasonable. Open 2-4. ST. 0176.

1322 AUBERT
7 rooms, modern, gaarge; $27.50. MA.4258

RESIDENCES FOR RENT

West

BARTMER, 5835—Comfortable home, 5 sunny rooms, 4 bedrooms, convenient to public and parochial schools, Principia and Soldan High School; hot-water heat, hardwood floors, 1st and 2d floors; gas stove; first-class condition; fine yard; brick garage; reasonable rent; open saturday, Sunday, Monday for inspection.
MERCANTILE-COMMERCE.

BARTMER, 6753—5-room, modern brick residence, oil heat and 2-car gaarge, rent reasonable.

BAYARD, 1215—Attractive, modern 6 room brick residence; everything like new.
GANNON-FRANKE REALTY CO., INC. 1008 Chestnut st. CH. 1552.

BUNGALOW—1351 McCausland; 5 rooms, (2 bedrooms), one floor, garage, lower rent than hut or apartment; ideal for couple; owner desires room. Call Sunday or nights.

BUNGALOWS — West; flats, South; 5 rooms, $25-$30. LA. 7759.

CABANNE, 5580—Modern 9-room residence, furnace, 2 baths, 1 garage, $55.

5131 CATES—9 ROOMS—$45
A1 condition; a real snap.
CHAUNCEY P. HEATH CO., GA. 3164.

CATES, 5854—9 rooms, 2 baths; $60.
MULLIN-WALTERS REALTY CO., INC.

CATES, 5163—11 rooms, hot-water heat, hardwood floors. KORTE, MA. 4258.

CHILDRESS, 1015—Bungalow, 4 rooms; bath; hard brick, tile roof; 2-car garage; fenced; shrubbery; low price.

COOK, 3664—8 light rooms, redecorated; Nice 2 families; rent $6.25 week.

6636 CREST.
4-room bungalow; bath, furnace; 3 car garage; nice yard; $22.50; open. MU. 1417

DE GIVERVILLE, 5769—Lease 8 rooms, 2 baths, sleeping porch, oil burner, garage, excellent condition. RO. 2431.

DELMAR, 3933—9 rooms, bath, furnace; will put in good condition; low rental.
BREITT & NAUMER REALTY CO., 106 N. 8th st. CEntral 8484.

DELMAR, 4025—10-room rooming house; excellent condition; good location; low rent. JOST, 113 N. 10th. CH. 2575.

DELMAR, 3974—10 rooms, 3 kitchens, $27.50; will decorate; key there.

DELMAR, 3960—Residence, 8 rooms, 2 floors; bath, furnace; garage; $35.

ELEVENTH, 2020 N.—8 rooms, bath, electric; fine rooming house location; very reasonable responsible tenant. CH. 0703.

ENRIGHT, 4601—9 rooms, bath, furnace, garage, $27.50.
EASTON-TAYLOR TRUST CO., FR. 6171.

TO LET—BUSINESS PURPOSES

Central

CARR—N. e. cor. 16th; large store, $25. JOHN DOCKERY & SON, 1002 Chestnut

EIGHTH, 809 N.—2d floor, 40x60; splendid light, suitable for factory. J. & I. Meyer, 806 Chestnut. CHestnut 8434.

FOURTH AND WALNUT, N. W. CORNER —4-story and basement; 13,000 sq. ft. BEN C. FINKE, 206 Title Guar. Bldg.

S. E. CORNER GARRISON AND PINE. Large store; fine for confectionery or restaurant; low rent; colored. APEX REALTY CO. MAin 4860.

LOCUST, 2610—Store; garage; 25x130; part or all; $50. JE. 4754.

NINTH, 808 N.—Store; 14x40; 1 store, 14x27; suitable jobbers.

OLIVE, 3548 — Very large store, near Grand; cut to $75. GArfield 7982. JOHN A. WATKINS, 722 CHESTNUT.

PINE—Corner 8th; vacant now; good retail location; reasonable.

1910 WASHINGTON
Office and shipping room with truck level; loading ramp; heat furnished; 3000 to 12,000 sq. ft. Adjusted rentals. BARNGROVE REALTY CO., 112 N. 7th st. MAin 2185.

North

BROADWAY, 4833 N.—Store with room; tavern or any business; $20.

CANAAN, 848 — Store building with fixtures, Frigidaire, also living quarters; cheap; open Sunday.

CANAAN, 848—Store building with fixtures, Frigidaire, also living quarters; cheap.

ELEVENTH, 2616 N.—Store, suitable for small business; 16x26; rent $10.

GRAND, 4111 N.— New store; any business; low rent. CO. 8166W.

GRAND, 1902 N.—Large store, 3 rooms in rear; furnace; $30. LAclede 8330.

GRAND AND FLORISSANT STORE—Next to picture show; wonderful location.

LEE, 4164—Large store suitable for any business, $25.00. SACKS R. E. CO., 705 CHESTNUT.

NINETEENTH, 1441 N.—2 story factory, 50x127, on alley; sell or lease; cheap.

NORTH MARKET, 2506—Small store, inquire 1829 N. 15th.

ST. LOUIS, 4471—Dandy large store suitable for any business; low rent; good condition. Riv. 3060.

TWENTY-FIFTH, 4035 N.—Store and 4 room flat above. FOrest 5456.

VANDEVENTER, 2902-08 N.—Reduced; fine store, heat, hot water; suitable for most any business; $40. JE. 8271.

Northwest

LEASE OR SELL.
N. W. Cor. Tyler and Hadley (Twelfth st), 2 story factory, 5500 sq. ft., high ceilings; Illinois Traction tracks; low rental; all or part; open. APEX REALTY CO. MAin 4860.

DAVISON, 4588—Store, 3 rooms, bath and double garage. Apply 8449 N. Broadway. EV. 8850.

FILLING STATION—2705 Kienlen; large, fully equipped; concrete drives; reasonable. BLUMENFELD REALTY., CA. 8500.

ST. LOUIS, 5404-06—Double store, suitable tavern, dancing.

STORES—For rent or lease, reasonable, 1 or 2, with 4 rooms, will rent separate; agent on premises Sunday morning. Southwest corner of Beacon and West Florissant.

WEST FLORISSANT, 5774—Ideal location for shoe repair shop or other business. O. J. McCAWLEY R. CO. MAin 2813.

South

ARSENAL, 3016—Nice, clean store; good condition; nice location. FL. 5600.

BROADWAY, 1825 S.—Large store; fine display windows. GEO. W. PENEAD REALTY CO., 808 Chestnut st.

BROADWAY, 2429 S—Excellent location for restaurant and beer tavern. CH. 8297.

CHIPPEWA, 2632—STORE; ONLY VACANCY IN NEIGHBORHOOD; $25. 7200 EUGENE.

Tavern, liquor or drug; 4 rooms; bath, furnace. Owner on premises, or call KAMP, CHestnut 8342.

GRAND, 5425 S. — Corner store; large, suitable any business. RIverside 6269W.

GRAND, 5545 S. (at Bates)—Ideal location for shoe store. RI. 5346J.

GRAND, 6100 S.—Corner store, ideal location. RI. 5346J.

GRAND, 34xx S.—7-room residence; will remodel for business. FLanders 7196.

GRAVOIS, 5003—Rear, large brick building, low rent. RI. 4300.

GRAVOIS, 4431—2 small stores, reasonable. RIverside 9652.

INDIANA, 2915—4 rooms, toilet, laundry, large porch, large yard, only $13; adults, all conveniences.

ONE STORY DAYLIGHT BUILDING.
908-10 Lafayette, 6000 sq. ft., clear span truck entrance; office 2nd fl.; excellent factory space or truck garage; reasonable rental. APEX REALTY CO., MAin 4860.

LAFAYETTE, 2641—Large store, in perfect condition; good location for shoe shop, beauty parlor; dry goods, $25. MORRIS AACH R. CO., 824 Chestnut

MERAMEC INN—On Highway 61 at Meramec River, with 4 living rooms, water, electric, furnace. Call Wm. Kassebaum, Watson 4771.

MORGANFORD, 4425—Store suitable for small business. LA. 4818.

OSCEOLA, 2808—Suitable for barber shop, or shoe repair; $15. RI. 0676.

LOFT—3150 SQ. FT.—WITH FLAT. 2732 Park, with 5 rooms, bath, $40. EICHENSER, 104 N. 7th. CE. 8300.

PARK, 3200-02—Corner Compton; large stores, adjoining; 1 or both; suitable for any business. LA. 9734.

SEVENTH, 1200 S.—Corner store, good for any business; low rent; see it.

SEVENTH, 2100 S.—Space for auto repairing; reasonable.

THIRTY-NINTH AND DE TONTY—Ideal location for meat market; 23x83. HENRY R. WEISELS CO., Chestnut 4800.

TOWER GROVE, 3503—Store, modern; newly decorated, $15. GRand 4949.

Southwest

2704 Clifton
Ideal location for hardware store, bakery or modern tavern; southeast corner Columbia and Clifton on Tower Grove car line.
The Ralph D'Oench Co.
JEFF. 3780

HEREFORD, 4203—Store, any business except tavern or grocery. PA. 8049.

POTOMAC, 4998—Nice, large, modern corner store, good for drug store or any good chain store. J. BONNER, LAclede 6648.

WILL SHARE business location for small manufacturing or warehousing and office space, Kingshighway, south of Arsenal st.; plant daylight construction; office well equipped; partly modern, steam heat. Box A-103, Post-Dispatch.

West

DESIRABLE STORES AND OFFICES

STORES
2293 YALE; right at City Limits loop; heat furnished.
1309 N. KINGSHIGHWAY
Large store; good business neighborhood; heat furnished.
7503 and 7500 BIG BEND RD.
Excellent location; 16½x45....$25.00
2518 MARCUS 20.00
2705 N. TAYLOR, 18x35..... 17.50

OFFICES
5003A PAGE
Wonderful location for doctor; large 2-room suite with large reception room; very reasonable rent.
For Further Information Call FO. 8333

TWO WAREHOUSES OR GARAGES. Large garage space, $50. 3854 Easton.

BARTMER, 6127—Store room, suitable for shoe store or meat market; in coming neighborhood, rent reasonable.

DELMAR, 5247—Fine store, suitable for beauty shop or small business, heat and hot-water furnished. EVergreen 6950.

DELMAR, 6805—Large store, $40. BRADLEY & QUINETTE, CH. 6538.

EASTON, 3846—Large store, good condition, $15. Key at 3844.

EASTON, 3860—Large, modern store, garage, good block, $22.50.

HODIAMONT, 1434 (Wellston) — Large store; heat furnished, $30. CEn. 7689.

LARGE STORE—Plenty storage space, 1023-29 Big Bend, FR. 7233.

TO LET—BUSINESS PURPOSES

West

LACLEDE, 4579—Has complete restaurant equipment; can be rented for any purpose. APEX REALTY CO., MAin 4860.

LARGE corner store, $50; northeast corner Page and Sarah; will decorate.

LUNCH STAND—Equipped, 625 North and South rd. BLUMENFELD, CAl 8500.

MANCHESTER, 4410—Store, bake oven; any business; 3 rooms, bath, $50.

NEWSTEAD, 930 S.—Corner; will decorate; $16. LUPPER-ACKER, INC. CH. 8905.

OFFICE SPACE—1500 square feet or less; good light, reasonable. Call RI. 5135.

OLIVE ST. ROAD, 8410
STORE AND FLAT
ESTABLISHED DRUG STORE LOCATION. SPECIAL INDUCEMENT NOW.
TO GOOD DRUGGIST
MORRIS AACH R. CO., INC., 826 Chestnut

OLIVE, 4150 to 4156—1-story brick and concrete; plate glass; 10,000 sq. ft.; steam heat; driveway; low rent. JOHN DOCKERY & SON, 1002 Chestnut

OLIVE, 3915—2-story building, 6 rooms; parking lot, 50x160; $45. PA. 2905.

PAGE, 7102—Large store; low rent.

6114 Page, large corner store; low rent.

MULLIN-WALTERS REALTY CO., INC.

SKINKER, 559—Just South of Delmar, large store on corner of alley, newly decorated; rent low. FARISH-KNAPP, MAin 2686.

STORE—Flat above, old established corner, suitable for grocery, bakery and confectionery, northeast corner Wells and Rowan. TOMROY INV. CO., 6321 Easton.

STORAGE SPACE—About 10,000 sq. ft., steam heated, fireproof, ideal for manufacturing, will rent or lease, very reasonable. FR. 7233.

UNIVERSITY CITY—Finest location, rent reasonable. CA. 8038.

Office Space

OFFICE SPACE FOR RENT
Wanted—Some Responsible Tenants at very Reasonable Rentals
SINGLE ROOMS $20 PER MONTH UP
The COMMERCIAL Bldg.
S. E. Cor. 6th & Olive. MAin 2392

2114 EAST GRAND
Desirable office space for professional and business men in new building; partitions built in, large suite, according to needs; reasonable rent.
THE RALPH D'OENCH CO., 3714 Washington. JE. 3780.

BUSINESS headquarters specialized service for salesmen. 455 Paul Brown Bldg.

$25 2829 Cass; excellent location for any kind of business. CH. 8297.

CLAYTON, 2 large rooms, ground floor, choice location. F. W. Bray, 3 N. Central. CAbany 7787.

DESK SPACE on Cherokee st., heat, light, desk, typewriter, adding machine, phone and girl, $25 month. Call after Sunday, PR. 0569.

DESK SPACE—Share suite of 3 rooms, secretary and phone with two other parties, suite 1204, 100 N. Broadway, $25 per month.

DESK ROOM—And small storage space, suitable for manufacturers' agent; light, heat and phone. GA. 1672.

PINE, 804—Room 409; desk space; $9; private office; $15; modern.

DESK SPACE—Phone and stenographic service, 421 Kinloch Bldg.

DESK SPACE—Or part of my office, 946 Syndicate Trust Bldg. CAbany 4281.

DESK ROOM—Also part of furnished office. The Commercial Bldg., MA. 2392.

DESK SPACE—$10; heated; first floor store. Office, 4339 Olive st.

FOREST PARK, 4221—Heat, light, phone, desks, parking furnished. NE. 1212.

OFFICE—Nice, quiet, desk and telephone; $12. 417 Fullerton Bldg.

Suburban

OFFICE SPACE
On Busy Traffic Terminal Maplewood
Very Reasonable Rent
YALE BUILDING
Yale & Manchester Call FOrest 9333.

FINE GROCERY, DRUGGIST OR TAVERN LOCATION
1300 Boland pl., Richmond Heights; corner; rent reasonable.
FEINBERG, 2914 N. Union, EV. 4900.

ROADHOUSE—One of best in county, dance floor, rooms, large kitchen, beautiful beer garden; seats hundreds; sell or lease; reasonable. EV. 1686.

FILLING STATION — Store, with rooms above; 3 acres of land; s. e. corner Daugherty Ferry and Barrett Station rds. Rent $20 month. Kirkwood 1746.

FLORISSANT BL., 34 N.—Ferguson; suitable delicatessen or any business.

LUNCH STAND—Equipped, 625 North and South rd. BLUMENFELD, CA. 8500.

SUTTON, 2500—A large store, nice location; low rent. CALL FL. 5600.

TAVERN — Or filling station; Lindbergh and Lemay Ferry. CO. 8446.

WANTED TO RENT

WANTED—BUSINESS PURPOSES

STORE Wtd.—Modern; West End; will give small first deed of trust for firs year's rental. Box N-202, Post-Dis.

FACTORY OR WAREHOUSE Wtd.—Small. Box C-99, Post-Dispatch.

STORE Wtd.—Suitable for tavern. Box C-278, Post-Dispatch.

STORE ROOM Wtd.—20x35; dry goods; living quarters. Box N-63, P.-D.

WANTED TO RENT

RESIDENCE, FLAT OR APARTMENT Wtd.—Dec. 1. Box C-283, Post-Dis.

HOUSES WANTED

BUNGALOW Wtd.—Or cottage; by clean elderly couple; south or southwest; rent $25, $27; phone today. RI. 0727R. RI. 2492.

HOUSE Wtd.—5-room, in Holly Hills district. RI. 3907W.

HOUSE Wtd.—Large, West End, steam heat, garage, driveway. CAb. 6135.

COTTAGE Wtd.—4 rooms, modern, south; reasonable. Box A-247, Post-Dispatch.

FLATS AND APT'S WANTED

Furnished Flats and Apartments Wtd.

APARTMENT Wtd.—3 or 4 room, or flat, for 3 adults; reasonable. Box N-351, Post-Dispatch.

APARTMENT Wtd.—Furnished, West End; 3 master bedrooms; 4 months from Dec. 1. Box A-155, Post-Dispatch.

APARTMENT Wtd.—Modern, 5 rooms, bath; several months. Box N-138, P.-D.

BAYARD, 1219—Front suite; kitchenette, porch, heat, electric, phone, garage.

FURNISHED APARTMENT Wtd.—By responsible party; west; 6 rooms; November-April. Call FOrest 7808.

FLAT Wtd.—3 rooms, heat, gas, electric furnished; adults. CH. 8497.

RESORTS

Wanted

COTTAGE Wtd.—Meramec River; must be close to St. Louis; give full description and price wanted. 121 S. 7th st.

For Rent

START to Florida early. Stop off at Hendersonville, N. C., and enjoy the gorgeous colorings of the mountains. Our winters are mild and invigorating. Write Chamber of Commerce.

MINERAL LAKE RESORT, LESLIE, MO. UNDER NEW MANAGEMENT.
65 miles west; furnished cabins; private lake; hunting, fishing; meals served. Write or phone for reservations.

COTTAGES—For rent; several furnished, on Mississippi; good hunting and fishing; good roads; 25 miles from city. FO. 7275

Anything of value may be sold through the Post-Dispatch For Sale Columns.

BIDS, PLANS AND ESTIMATES



KEEP YOUR CAR SMILING IN A MANCHESTER GARAGE
Shelter Your Car and Avoid Expensive Repairs
You can pay for a Manchester Garage with money spent for rent and repairs. We build garages on easy terms—single or double, with or without foundation.
We Will Be Pleased to Send a Representative

Our 1935 Home Plan Book is Free to persons thinking of building or buying a home. Call, Phone or write.

MANCHESTER MFG. CO.
1210 S. Vandeventer NEwstead 2050

RESORTS For Sale

Resort or Sanitarium
46 Stucco cottages; heat and water; 26 miles south of city.
J. F. O. RELLER,
3525 N. Broadway. CEntral 9447.

CLUBHOUSE—Valley Park; comletely furnished; worth $1000; sacrifice $500; term.s Box R-87, Post-Dispatch.

COTTAGE—On Bourbeuse River, two acres, half price, owner on premises. Riverview, Villa Ridge, Mo.

BIG PINEY River frontage, beautiful club site, $30 per acre. CA. 4404.

REAL ESTATE

BIDS, PLANS, ESTIMATES

GOING TO BUILD?
If you are, let us estimate your plans; will finance and build; numerous lots in various locations. Box C-59, Post-Dispatch.

REAL ESTATE CARDS

WE NEED LISTINGS — RIGHT PRICE. WRITE OR PHONE EV. 4900. OUR SALESMEN WILL CALL. ADOLPH K. FEINBERG R. E. CO., 2914 N. UNION.

REAL ESTATE—EXCHANGE

EXCHANGE
2 four-family flats for a farm.
BRINKOP 3621 S. GRAND LAc. 3040-41

FLAT—CLEAR, 4-FAMILY, 3-ROOM AND FRAME COTTAGE; WANT BUNGALOW.
Easton-Taylor Trust Co. FR. 6173

283 ACRES—5 miles from Rolla, good road, 140 in cultivation; balance timber, 9-room house, small barn; easy terms or trade for good rental property.
J. W. KERR RLTY. CO., 109 N. 10th.

150 ACRES — 4-room house, all under fence; new barn for small cottage in city.
OHMEYER REALTY CO., 6th and Union and Florissant. Open Sunday.

10 ACRES—7 miles to St. Louis, electricity available, no buildings, $3000; will exchange for Suburban home, must be clear or nearly so. Box A-358, Post-Dispatch.

ACREAGE—5; nice 6-room home, 2 miles from city; bath, furnace; wants flat or residence, South Side. RI. 5101.

ACRES—20, county; equity for clear or 1st deed trust. Box A-398, Post-Dis.

80 ACRES—Clear, improved, Greenville, Mo.; want city, country property. FO.7113

APARTMENT—24-family efficiency; want clear, smaller, for equity.
J. HALLER R. CO., 216 Wainwright.

APARTMENTS—2, 8 families; want vacant or smaller piece. Box A-259, P.-D.

ARCO, 45xx—4-room single flat, hot-water heat, 50-ft. lot. FR. 2626.

HOSEK 180? GRAVOIS GRAND 2236
4420 Arsenal; 3-4 double, modern; trade for modern 4-5 single, same price; make quick deal. Office open Sunday.

2219-21 ARSENAL ST.
3-room double; want single or cottage near Jefferson and Cherokee.

FEDERER 2610 GRAVOIS PRospect 1519

ATTENTION, PROPERTY OWNERS
Do you want to sell or trade your property? Please give me full details what you have and what you want. I can help you. Box D-270, Post-Dispatch.

AUBURN—Sedan, excellent, want going business; property, or lot. FOrest 7113.

BAMBERGER, 36xx—3-room double, separate entrance; want single flat.

FEDERER 2610 GRAVOIS PRospect 1519

BINGHAM, 4364—5-room frame bungalow; want tourist cabins, filling station, lunch room, etc., on main highway.

FEDERER 2610 GRAVOIS PRospect 1519

BOWEN, 39xx—Holly Hills bungalow, two-story, 6 rooms, sun parlor, vitrolite bath and kitchen, hot-water heat; want smaller 5-room 1-floor bungalow
3808 BOWEN ST.

Holly Hills bungalow; 6 and sun room, hot-water heat; trade for modern flat.
FEDERER,
2610 GRAVOIS AV. PROSPECT 1519.

3-3 BRICK SINGLE—University City; perfect condition; small first deed of trust; want city vacant or small farm. 10xx Irma av.
GANNON-FRANKE REALTY CO., Inc. 1008 Chestnut St. CH. 1552.

BRICK BUNGALOW WANTS SINGLE.
● 6 rooms, steam heat, lot 40x200, will assume $6500 D. T.
O'Rourke, 5471 Gravois, Riv. 4310-11-12.

BUILDING LOTS Wtd.—Have modern single flats; University Park and Northwest, to trade. Box C-116, Post-Dispatch.

BUNGALOW, SINGLE OR DOUBLE WANTED FOR MY FINE CLEAR FARM
I have a fine firm I want to trade for some city property; let me know what you have and full details of your property. I mean business. Box D-82, P.-D.

BUNGALOW or cottage wanted; for 5-6 single; 1321 Aubert, rear; leased to large dairy company; income $780; real deal.

FELBERBAUM, 722 Chestnut. CE. 1334.

BUNGALOW—5-room brick, 65xx west, first d. t. $1500; take South Side lot as part pay.
GROEBL-SENNIGER CO., FOr. 3133.

BUNGALOW Wtd.—5 rooms, northwest, for single or double flat. FEINBERG, 2914 N. Union. EV. 4900.

BUNGALOW—5 rooms, near Bevo Mill; will trade for single or double flat and assume. RI. 5101.

BUNGALOW Wtd.—Near Bevo Mill; have county home with 7 acres. Box D-91, Post-Dispatch.

SMALLER BUNGALOW Wtd.—In trade for 6240 Reber pl., 6-room modern, hot-water heat, bungalow. LAc. 9544.

BUNGALOW Wtd.—Modern 5-6 rooms, South St. Louis, west, for residence and cash. Box A-133, Post-Dispatch.

BUNGALOW—4-room brick; modern; want lot or small frame. RI. 4898.

BUNGALOW Wtd.—Brick or frame; have double; always rented. Box D-86, P.-D.

BUNGALOW Wtd.—South; have modern double, south. PRospect 3535.

BUSINESS PROPERTY—N. w. corner Jefferson and Rutger, clear, 2 stores and flats with baths; fine saloon and market corner; want residence, cottage or flats. Pay cash difference or assume. PArkview 2227.

● Carmen Rd., 18 acres, near Valley Park, subject to $3000 1st deed of trust, wants 5-room home north or south.
O'Rourke, 5471 Gravois, Riv. 4310-11-12.

SINGLE FLAT BARGAIN.
1029 Central; south of Forest Park; 4-5 room, sun parlor; will trade.
JOST REALTY CO. 113 N. 10th CH. 2575

CHICKEN FARM—Near Red Bud, Ill., 5-room new bungalow; chicken house 15x100; want city cottage. MU. 7370.

HOSEK 180? GRAVOIS GRAND 2236
3447 Chippewa; 4-5 single, 50 ft. lot; bargain; will trade. Call us. Office open Sunday.

SOUTH SIDE CORNER.
Clear; 2 stores, 4 flats; want double flat or smaller property.
JOST REALTY CO. 113 N. 10th CH. 2575

COUNTRY or Meramec River home wanted, not over $4000 or 30 minutes from city; clear for equity income property. Box A-163, Post-Dispatch.

CLEAR SOUTH SIDE SINGLE.
Modern, West of Grand; want 4-family west of Shaw's Garden; will assume.
VERNON LAUX REALTY CO., RI. 7800.

REAL ESTATE—EXCHANGE

CLEAR 4-room brick, 2 years old, on an acre of ground; to trade for single flat, south. WENZLICK, CHestnut 6900.

CLEAR 6-7 room double; Olive University line; want 3-4 room modern double. Box R-299, Post-Dispatch.

CLEAR California farm and home; want St. Louis, J. N. Williams, 5861 Plymouth

CLEAR—$-5 single for 6-room bungalow; South. EVergreen 1686.

CLEAR 160 acres, $3500 on creek near H-lake. Want bungalow. CA. 4404.

CONFECTIONERY or grocery business building wanted, or flat or cottage, for general store building and business at Ozora, Mo., investigate. 3539 S. Grand, LA. 9543.

CORNER BUSINESS PROPERTY
● 2 stores with rooms in rear, flat above, trade for smaller business property.
O'Rourke, 5471 Gravois, Riv. 4310-11-12.

CORNER BUNGALOW—South, 5 rooms, modern, trade for modern corner single flat, 5-5, south or southwest. LAc. 6648.

5-ROOM frame cottage, bath, furnace, garage, clear, exchange for single flat, south; pay cash difference. EWERS, 3190 S. Grand, FR. 2320.

COTTAGE Wtd.—Brick; will trade modern 5-room single; south. Box D-263, P.-D.

COTTAGE—Helen av.; small loan; want any bigger property. FOrest 7113.

COTTAGE—Excellent shape on 2 lots, for farm within 100 miles. HI. 7952.

HOSEK 180? GRAVOIS GRAND 2236
55xx Devonshire; modern 6-room brick bungalow; trade for what have you? Price $4950; real buy; office open Sunday.

DOUBLE 3-3, modern; separate entrances; near Kingshighway; trade for cheap bungalow or single, south. FR. 3535.

DOUBLE FLAT—Or income property wanted; give clear vacant part pay.
J. HALLER R. CO., 216 Wainwright.

EADS, 2617—8-room residence; will trade for lot or flat.

FEDERER 2610 GRAVOIS PRospect 1519

ELLENWOOD, 42xx — Right at Gravois and busy shopping center; 2-story, 6-room brick bungalow; want smaller bungalow.

FEDERER 2610 GRAVOIS PRospect 1519

EXCHANGE 5 and 6 room single flat, south, subject only to $1000 first deed of trust, for 4 or 5 room clear cottage or bungalow, city or county. Box D-76, Post-Dispatch.

EXCHANGE 5-room clear frame bungalow, south, for 6-room brick bungalow, south, pay cash difference; must have large garage in rear and not interfere with zoning laws. Box D-77, Post-Dispatch.

EXCHANGE clear cottage, 2 lots Oriole av., for modern single 6-6 rooms; University City; will assume.
M. A. RUST & SONS R. CO. MA. 4551.

EXCHANGE—5-5 single, clear, west of Kingshighway; trade for 5-room bungalow, south. Call
CHANDLER, FLanders 5600.

EXCHANGE single flat, 1515 Semple, for frame house in county with large lot.
FEINBERG, 2914 N. Union. EV. 4900.

EXCHANGE—3653-54 Russell bl., 5-6 double flat, new $5500 straight 1st; want bungalow. Phone CH. 2040.

EXCHANGE 3 stores and 2 flats for a double or single.
FEINBERG, 2914 N. Union. EV. 4900.

EXCHANGE 4 and 4 room modern flat for cottage. Box N-72, Post-Dispatch.

EXCHANGE—85-ft. lot, Westmoreland dr. FR. 2626.

FARM—$3000; clear; 150 acres; 4-room house, large barn, 2 cisterns, outbuildings; 115 miles Highway 61, Bollinger County; 50 acres timber, rest cultivation; rolling; State highway going through land; fine filling station and tourist camp site; trade for St. Louis County property. Owner, 6440 Derby, Wellston.

FARM—40 acres, Hawk Point, large spring well, improvements need repairs, wants house in St. Louis County. Hoehn, 1502 N. Union, RO. 9706.

FORM—On highway, and other effects; total value, $18,000, for clear flat. 1503 Main, Alton, Ill.

FARM Wtd.—Have 4-room modern bungalow equity to trade. Franke, 6436 Marmaduke. Hiland 2314.

FARM Wtd.—Close in; will trade new 4-room frame bungalow and assume. Box D-264, Post-Dispatch.

FARM—Clear; exchange for clear city property. Box R-298, Post-Dispatch.

FERGUSON, 1063 (at Bartmer)—New 5-6 single, trade for flat in city.
FOSKIN-GABBERT, FRANKLIN 5033.

DBL. FLAT—SEPARATE ENTRANCES
● 39xx S. Compton, 5 rooms, bath and furnace, priced on today's rental; trade for 4-5 room single.
O'Rourke, 5471 Gravois, Riv. 4310-11-12.

FLATS—2 single, 5 and 6 room flats west; small new firsts; for 5 or 6 room clear modern bungalow or residence; owner. Box A-142, Post-Dispatch.

FLAT Wtd.—4-family, for equity in modern home; corner; restricted neighborhood; close to everything; will assume. Box N-268, Post-Dispatch.

FLAT Wtd.—Double; south; have modern brick bungalow to trade. Box D-265, Post-Dispatch.

FLAT Wtd.—South and west of Grand; have clear cottage, south. FR. 3535.

FLAT—Double 3-3; modern; small loan; want cottage. Call 5713 Gravois.

FLAT—Single, in Holly Hills; wants new style bungalow, south. ST. 0344.

FLAT—Single, near Grand and Chippewa; wants double, South Side. RI. 5101.

FLAT Wtd.—East of Grand; have bungalow, south; small mortgage. FR. 3535.

FLAT—U. City, want bungalow, U. City, Clayton or suburbs. 7033 Amherst.

FOREST PARK BL. APARTMENT.
12-family, well rented, in good condition. Must sell; will make good trade.
JOST REALTY CO. 113 N. 10th CH. 2575

GEYER, 2740—6-room house, modern; want 4-room cottage, South. BRUNE, 722 Chestnut, CHestnut 8501.

GRAND, 45xx S.—Modern brick bungalow 5 rooms, unfinished 2d; hot-water heat; 2-car brick garage; want smaller bungalow, flat or farm.

FEDERER 2610 GRAVOIS PRospect 1519

GRAND, 2554 N.—7-room residence; exchange for a lot, or what have you?
FEINBERG, 2914 N. Union. EV. 4900.

GOOD INCOME—LOW PRICED.
● 3-3 separate entrance double, 100% rented, terms to suit. Trade for cottage, single or bungalow.
O'Rourke, 5471 Gravois, Riv. 4310-11-12.

HAMILTON, 1154-56—4-family, 4 rooms and sunroom, steam heat, practically new; want cottage, bungalow or small residence.

Easton-Taylor Trust Co. FR. 6173.

HAMPTON, 5927 — 5-room brick bungalow; modern; want single flat.

FEDERER 2610 GRAVOIS PRospect 1519

HAVE 2 clear lots and frame residence; small loans; will trade for grocery or dry goods store. FEINBERG, 2914 N. Union. EV. 4900.

HAVE 18 acres desirable County property; will exchange clear for City property or will accept first mortgages. Box N-408, Post-Dispatch.

HAVE residence, good location; all rented out for light housekeeping; $122 per month income; will trade for lot, single or cottage. PRospect 3535.

HAVE bungalow, 5-room, modern, near Normandy subject to $2500 deed of trust. Exchange equity for small store property and assume. Box C-260, Post-Dis.

HAVE modern single flat, North, with $3000; first mortgage; will take frame or brick cottage in trade; can make good trade. Box C-264, Post-Dispatch.

HAVE fine 7-room home, clear, ½ block from Forest Park; trade for good home farther west; will assume. Box C-67, Post-Dispatch.

REAL ESTATE—EXCHANGE

HAVE four family flat, 4 and 4 rooms, baths, North side; excellent condition; clear; have modern 5-room bungalow with hot water heat.
KNICKMEYER-FLEER, COlfax 3425.

HAVE a beautiful single flat in Southampton; wish to trade for a modern bungalow; make a good deal. WENZLICK, CHestnut 6900.

HAVE 5-5 room dandy single flat, West End; only $3250 first deed; want clear vacant. HARRY SHAPIRO JR. R'LTY & INV. CO., 722 Chestnut. CE. 1911.

HAVE 4-6 room single flat with hot-water heat, bungalow, porch, Southwest, want 5-6 room bungalow, South or Southwest. Box D-73, Post-Dispatch.

HAVE 4-family 3-3 rooms, rents $48; located in North St. Louis; clear; to trade for 5-room bungalow. Box C-42, P.-D.

HAVE lot 40x100 (Luxemburg); want auto; pay cash difference. Box N-342, Post-Dispatch.

HAVE 50-foot clear vacant; trade on 2-family, south.
GROEBL-SENNIGER, FO. 3133.

HAVE 4-room bungalow in county; trade for lot southwest. Box D-84, Post-Dis.

HOMES, flats, apartments, U. City, Clayton, county; call or write—we will get what you want. Open Sunday.
FRANKLYN E. MEYER R. CO. PA. 3390

INCOME DOUBLE FLAT
1901-5 Wagner place, 4-4 rooms, large lot; trade for older type 5-5 double, south. Open for inspection today.
O'Rourke, 5471 Gravois, Riv. 4310-11-12.

INCOME wanted for a splendid farm; one of Missouri's best. CAbany 4404.

If you want to exchange your property, get in touch with us. We get results.
Main 4111 Dickmann, 623 Chestnut

INCOME—FOR YOUR BUNGALOW.
● 6-family 3-room and bath investment property, priced right, wants 5-6 room bungalow southwest.
O'Rourke, 5471 Gravois, Riv. 4310-11-12.

INCOME PROPERTY.
● 7610-12 Dale (R. Rte.) large store, two 5-room efficiency flats, trade for South St. Louis Real Estate.
O'Rourke, 5471 Gravois, Riv. 4310-11-12.

HOSEK 180? GRAVOIS GRAND 2236
3125 S. Jefferson; 6-room residence; modern; ideal location for business; clear; may trade. Office open Sunday.

JEFFERSON AND SHENANDOAH—Corner stores and flats; one loan; take single flat or trade up to $9000; part pay.
HALLER. CHestnut 5716.

HOSEK 180? GRAVOIS GRAND 2236
4134 Juniata; 4-room brick cottage; hot-water heat; will trade. Office open Sunday.

KANSAS CITY RESIDENCE—Rented, for St. Louis or county property; describe, with price. Box N-266, Post-Dispatch.

5921 S. KINGSHIGHWAY.
Exceptional 5 and sun room flat, hot-water heat, trade for 5-room bungalow.
ELFERBERG.

2610 GRAVOIS AV. PROSPECT 1519.

LANSDOWNE, 5580—6-room brick bungalow, modern; sell it right or trade for attractive vacant.

FEDERER 2610 GRAVOIS PRospect 1519

LA SALLE, 1815—10 rooms, bath; subject to first deed; want small farm or cottage. BRUNE, 722 Chestnut. CHestnut 8501.

1126 LAWN AVENUE
(½-block from Forest Park, near Kingshighway and Oakland); brick bungalow; 5 rooms; sunroom; hot-water heat; want smaller bungalow or single.
Dougherty R. E. Co. 109 N. 7th CE. 0330

11 LOTS—In Lemay Ferry Heights; for equity in double flat; subject to first only. Kirkwood 1746.

LOT—50x125; county; northwest. What have you? Box A-317, Post-Dispatch.

LOTS Wtd.—In trade for flats with toilet and bath. Box C-70, Post-Dispatch.

LOTS—2; White ave., beautifully improved; want any property. FOrest 7113.

HOSEK 180? GRAVOIS GRAND 2236
Modern brick bungalow, 7 years old, in Affton; will trade; call us. Office open Sunday.

OPEN TODAY 2 TO 5
2160 Louise (3 blks. W. of Kienlen, 5 blks. N. of St. Louis), new 5-room brick bungalow, will trade for lot or small cottage. Mr. Gregory
4712 NAT'L BRIDGE. EV. 4990.

LOW PRICED SINGLE FLAT.
● 1433 Semple, 4-5 single, $1500 1st D. T. wants cottage or bungalow for equity.
O'Rourke, 5471 Gravois, Riv. 4310-11-12.

5137 Mafflitt, modern 5-room bungalow 1 blk. from Blessed Sacrament Parish, wants 4-room cottage in Wellston or Pine Lawn, Mr. Kropp.
4712 NAT'L BRIDGE. EV. 4990.

A MODERN HOME FOR YOU.
● 3657 Fillmore, 8 rooms, hot water heat, trade on 5-room residence or 5-6 single.
O'Rourke, 5471 Gravois, Riv. 4310-11-12.

BUNGALOW FOR COTTAGE
6809 Morganford rd., 2-story brick of 5 rooms, tile bath, 3 bedrooms, fine furnace heat; 2-car garage; good condition.
ANDERSON-STOCKE-BUERMANN,
3612 Gravois av. LAcede 8989.

NORTH MARKET, 3920-22-24 — 6 family, 3 and 3 rooms, clear; will exchange for single flat or bungalow; south side preferred.
KNICKMEYER-FLEER, COlfax 3425.

OPEN FOR INSPECTION TODAY
6064 Carlsbad; 5-room bungalow, modern throughout; priced right; trade on anything smaller to liquidate.
O'Rourke, 5471 Gravois, Riv. 4310-11-12.

OREGON, 32xx—4-5 modern, trade for bungalow, south. PRos. 2322.

PRETTY SUBURBAN HOME
9200 Hulskamp; 6 and sunroom frame residence; hot-water heat; 150x175; trade for bungalow or flat in city. Phone, office open today.
DIMMITT RICKHOFF BAYER.
BIG BEND AT CLAYTON. ST. 1314

7344 PRINCETON, FOR FLAT OR HOME
7 rooms, living room 28x17; it's a dandy. Want smaller home or flat.
CHAUNCEY P. HEATH CO. GA. 3164.

RESIDENCE ON LOT 75x100.
● 45 Rayburn (Kwd.) 7 rooms, bath, furnace, chicken house and fruit trees, wants bungalow or single, south.
O'Rourke, 5471 Gravois, Riv. 4310-11-12.

RESIDENCE—5339 Cote Brilliante, 7 large rooms, hardwood floors, bath, furnace; first-class condition; 2-car brick garage; clear of debt; want smaller house, cottage or vacant. PA. 2227.

RESIDENCE—Dandy; consider a lot in exchange; 2729 Belt; 8 rooms, modern.
FEINBERG, 2914 N. Union. EV. 4900.

RESIDENCE—7 rooms; St. Anthony's parish; want smaller. Box A-294, P.-D.

RESIDENCE—Small; south, hot-water heat; small loan; want flat. FOrest 7113.

ROSA, 55xx—Are you looking for a real home in a single flat; 5-5 large beautiful rooms; modern in every respect; all rented. Trade for 5-room cottage or bungalow, south or southwest.
SEITZ. FL. 5600.

SHREVE, 42xx—Well built, attractive 5-room brick bungalow; trade for lot, acreage or flat; south preferred.

FEDERER 2610 GRAVOIS PRospect 1519

SINGLE FLAT—Very modern 4 rooms; worth $6500; Government loan; trade or sell. 3673A Montana.

NRA WE DO OUR PART

Homes and Real Estate Bargains



The Post-Dispatch Real Estate pages afford wide selection of attractive offers in St. Louis and suburbs.

REAL ESTATE—EXCHANGE

SINGLE WANTS DOUBLE FLAT.
● 5-5 exceptionally large rooms, hot water heat. Your opportunity for a bargain or a quick trade.
O'Rourke, 5471 Gravois, Riv. 4310-11-12.

SINGLE FLAT—Take Grocery stock in trade. See 5217 Page, hardw

SUBURBAN PROPERTY FOR SALE

Save BUT ACT NOW!

5 and 6 Room Bungalows Are Selling Fast in

PASADENA PARK

THE GARDEN SPOT OF ST. LOUIS COUNTY

Such unusual bargains as these can not last long. Select one now for your future home before this opportunity is gone forever.

HOW TO GET THERE Drive out Natural Bridge to Wedge (7300 West) turn right on Florissant, 2 blocks to property. Or take St. Peter's Bus or Kirkwood-Ferguson car.

SMALL DOWN PAYMENT

Long term financing plan. No commission or mortgage renewal charges.

GEO. N. McDONALD Office Open Sunday, 339 North Hills Drive, Pasadena Park EVergreen 5550

Acreage

ACREAGE—4 and small cottage; Conway road; only small down payment; balance 6 per cent for 4 or 5 years. FRANKLYN E. MEYER R. CO., PA. 3390.

25 ACRES—Strecker road, near Ellisville; portion suitable for lake; furnish material you do own building; may trade. Main 1277.

5 ACRES—Rich soil, Florissant Valley, brick garage, well, hard road, electric, $1950. PA. 6657R.

$85 PER ACRE, near Olive St. road; best buy near city. CAbany 4404.

Brentwood

ANNALEE, 1715 (72xx West)—4-room brick, oak floors, tile bath, garage; $2700. H. A. SCHNEIDER, 6104 Easton

HIGH SCHOOL DR., 1651—6 rooms, good condition, lot 50x225, exceptional value, see today, $3250. KRODINGER R. E. CO., 7259 Manchester.

Carsonville

Beautiful 5-room modern matt-brick bungalow for 3150. Owner home all day. 3130 Elsworth Place, Carondelet. 3 block south of Natural Bridge rd., on Carson rd. Call WAsh 299-J, or MAin 4111 Dickmann, 623 Chestnut

3 ROOMS, $1100; $100 CASH. $15 monthly includes interest, nice frame, vacant. 8708 Shirley tr. CH. 8500.

Clayton

D.R.B REALTORS

Open Today

Inspect the biggest bargain in the Moorlands. No. 20 Ridgemoor Dr., just north of Clayton Rd. Here's the biggest bargain in a 4 bedroom residence in this beautiful restricted section. See it yourself, make offer. Phone office open today.

DIMMITT-RICKHOFF-BAYER
BIG BEND AT CLAYTON ST. 1314

Exceptional English Design

You will appreciate the fine workmanship in this new home just completed at 7744 DAVIS DRIVE in beautiful Davis place. Out Clayton rd.

ROYAL BLDG. & RLTY CO., CH. 3944

D.R.B REALTORS

BIGGEST BUY IN MOORLANDS

7417 Oxford: This splendid English residence, 3 bedrooms, 2 baths, oil hot-water heat, is the biggest bargain we have in the Moorlands. May consider exchange. Phone office open today.

DIMMITT-RICKHOFF-BAYER
BIG BEND AT CLAYTON ST. 1314

D.R.B REALTORS

LOVELY RESIDENCE

400 CARSWOLD

Six rooms and breakfast room, every convenience, may trade for acreage in county. Phone office open today.

DIMMITT-RICKHOFF-BAYER
BIG BEND AT CLAYTON ST. 1314

Ferguson

5-ROOM BRICK, $2475

606 Forest Dr., 1 block S. of Chambers rd. Matt brick, only 7 years old; garage in basement; side drive; formerly sold for $3000; terms; a real bargain.

MICHELSON REALTY CO., 820 Chestnut.

20 SOUTH BARAT STREET.

5-room brick bungalow, large lot; bargain. Call CARL G. STIFEL REALTY CO. CA. 6000

LOT—60x140; for sale at a sacrifice for quick sale. Box J-26, Post-Dispatch.

Jennings

BLEWETT, 88xx—7 rooms bath and furnace, large lot, 60x125; new 3-year mortgage; rent at $32.50; terms. WENZLICK, CHestnut 6900.

Kirkwood

APPRAISED IN 1928 FOR $32,500.

NOW AVAILABLE AT $16,000

Lovely 8-room residence, living room, 15x25 with north and south exposure, hall 15x15 with beautiful spiral staircase, 4 bedrooms, 3 baths, 2-car garage attached, many lovely features. Beautiful Sunset Hills district. See THE TRUST CO. OF KIRKWOOD. Kirkwood 210

511 GEYER RD.

5-room residence; large lot; beautiful trees; must exchange for city property. Call WENZLICK, CHestnut 6900.

KIRKWOOD BARGAIN

161 LONGFELLOW AV.; Corona Park, modern 5-room matt brick bungalow, hardwood floors, tile bath, side drive garage; location; cost previous owner $10,000; sell quick for $4750; no trades; owner leaving; card of admission necessary. WENZLICK, CHestnut 6900.

OSAGE HILLS, Adjoining golf grounds, Wyandotte and Cahokia; rock construction; tile roof; 8 rooms, 2 baths; easy terms. EDWARD L. BAKEWELL, 118 N. 7th St. CHestnut 5555

NEW BRICK COLONIAL

6 rooms, 3 large bedrooms, large living room with fireplace, center hall, downstairs lavatory; large open porch; 2-car attached garage; air conditioned heat; lot 90x215; large trees.

BENLEY CO., REALTORS. KIrk. 800.

Ask for our new list of real values. THE TRUST CO. of KIRKWOOD. KI. 210.

BUNGALOW—Classy brick; bargain; like new. 5558—Goethe; terms.

Maplewood

MAPLEWOOD COTTAGE.

2515 Manhattan, 4-room frame, bath, furnace; elegant basement; only $3000.

JOST REALTY CO. 113 N. 10th CH. 2575

FLORA, 7312—Modern 5-room brick bungalow, 2-car garage; convenient to school and transportation.

Normandy

Beautiful Pasadena Hills

6-room home, newly decorated; 2-car garage; a real bargain. If you are intending buying, don't fail to see this home. Open for inspection.

Carl G. Stifel Realty Co. CAb. 6000

SEE THIS COMFORTABLE HOME. 7232 ST. ANDREWS RD.

Adjacent to Glen Echo Club; fine modern 9-room residence; sleeping porch; all heat, beautiful grounds; 100x150; arrange terms; open.

NEW PASADENA HOMES

Drive out to Ravinia drive and inspect these up-to-the-minute Colonial homes under construction; the latest features in home conveniences; also enjoy beautiful driving through PASADENA HILLS.

CARL G. STIFEL REALTY CO. CA. 6000.

Overland

LITTLE HOME—LITTLE MONEY

4-room frame, in Overland; large yard; electric and water; basement; outside toilet; payments less than rent; a dandy home. Call Wab. 530M evenings or come to 2472 ASHLAND AV. and I will show.

MODERN CHOICE BUNGALOW BARGAIN 9231 Emerson av., 6 rooms, hardwood floors, all on one floor; lot 55x180; price only $6250; will trade for flat. Call POWELL, CH. 2177, 820 Chestnut.

Richmond Heights

1235 BELLEVUE AVE.

RICHMOND HEIGHTS

7-room bungalow, bath, hot-water heat; hardwood floors, sun room; side drive. Lot 50x165 ft. Clear. Price $8500.00

MERCANTILE COMMERCE BANK & TRUST COMPANY 8th and Locust Sts. CEntral 3500

OUTSTANDING BARGAIN $9250

Beautiful white brick colonial; colored shutters; 4 bedrooms, extra lavatory, tile bath and kitchen; 2-car attached garage; wonderful corner lot, 100x180. Inspect 7430 Hiawatha av. Open 12 to 5. SCHMOLL-HERNREICH. CH. 2040.

DUTCH COLONIAL

New 5-room brick; large sleeping porch, tiled kitchen and bath; basement garage; price $6900; terms. See 7722 St. Albans; St. Albans is 3 blocks west of Big Bend and 2 blocks south of Dale. WENZLICK, CHestnut 6900.

D.R.B REALTORS

LISTEN TO THIS

5-ROOM BRICK $4750

Well located corner brick bungalow, beautiful condition, tile bath, hardwood floors. Phone to inspect. Office open all day.

DIMMITT-RICKHOFF-BAYER
BIG BEND AT CLAYTON ST. 1314

UNIQUE VALUE

7721 Arthur av., 5-room single flat; steam heat; practically new.

Easton-Taylor Trust Co. FR. 6173

BOLAND DR., 1310 — Cottage; 3 large rooms, bath, $2975; part cash; balance 15-year loan.

OAKLAND, 7450—New 4-room modern brick; reception hall; lot 50x160. HI. 1123.

St. John's Station

FORECLOSURE BARGAIN.

8255 Aibin, 5-room brick bath, furnace, garage, chicken house, 60-foot lot with fruit and shrubbery. H. B. Surkamp Co., 6331 Easton.

University City

$9250 LOTS OF HOUSE 7228 SHAFTSBURY

This attractive new English bungalow, 5 beautiful rooms and bath on first floor, with 2 rooms on 2nd floor .Only 2 blks. from grade, high and parochial schools. UNQUESTIONABLY THE BIGGEST BARGAIN IN UNIVERSITY CITY.

HAROLD C. SIMON & CO. COl. 4703.

Beautiful University Hills

Go to 7200 Delmar, turn south 2 blocks, then 2 blocks west to Warren av., No. 540; 9 rooms, 2 baths; lovely yard; completely renewed; open.

Carl G. Stifel Realty Co., CA. 6000.

D.R.B REALTORS

Owner Says Sell

7127 Pershing: This splendid 6-room residence, perfectly built, beautifully located in choice section of U. City. Can be bought right, may even consider exchange. Wants immediate action. Phone, office open today.

DIMMITT-RICKHOFF-BAYER
BIG BEND AT CLAYTON. ST. 1314

U. CITY BUNGALOW

$3950 5 Rooms Modern Practically New

Easton-Taylor Tr. Co. FR. 6173.

$13,000 NEW HOME 7361 STANFORD

This unusual new residence just completed, 4 bedrooms, 2 baths, rathskeller; house; wonderful location. Open daily. HAROLD C. SIMON & CO. CO. 4703.

D.R.B REALTORS

UNUSUALLY ATTRACTIVE HOME

7838 Gannon: We are offering this charming 7-room colonial residence at a very low price. Call for details, office open all day Sunday.

DIMMITT-RICKHOFF-BAYER
BIG BEND AT CLAYTON ST. 1314

LOTS ARE MY SPECIALTY

6 SOLD THIS MONTH

If you want to buy or sell in University City, Clayton or county, see REITZ, 6635 Delmar. CA. 9363. Free list.

BEAUTIFUL HOME JUST COMPLETED

7209 Cambridge Ave.

8 rooms, consisting of 4 rooms, 2 baths on 2nd fl., 4 rooms, lavatory 1st fl. tile wall kitchen, rathskeller, air-conditioning heat, 2-car brick garage, side drive, close to schools and transportation, only 1 block north of Delmar at 7200 west. Open for inspection. SEE BEFORE BUYING

SILVERBLATT R. CO., AGTS., 705 Chestnut St.

New U. City Home 8 Rooms, 2 Baths

(MAY TRADE)

370 ALTA DENA CT. (7500 Pershing) has 4 bedrooms, 2 master baths. Some features are: moderne recreation room with bar, tile walled kitchen with every latest appointment, guest lavatory, oil burner and heated 2-car garage.

Corner lot 84x125.

Inspection invited. PA. 2921W or CE. 4801.

BUY A NEW HOME

The Opportunity Is Now

Priced Less Than Old Ones Compares With $20,000 Homes

7016 Cornell, 7 gorgeous rooms, breakfast room, 2 baths, tiled kitchen, washroom on first floor, 1¾ doors, throughout, gum trimmed, parquet floors, rathskeller; complete and modern in every detail; price reduced to $13,500; open; terms. GLICK, MAin 4182.

6925 Kingsbury

MOST ATTRACTIVE HOME

8 rooms, 2 baths, sun parlor, evergreens.

EDWARD L. BAKEWELL 118 N. 7th St. CHestnut 5555

COMPLETELY FINISHED BRAND NEW DUPLEX

U. PARK FINEST

7301 Amherst, 6-6, one of the best looking duplexes in the park, 6 magnificent rooms, studio living rooms, tile baths and kitchens; everything very complete; modern to the very latest detail; rathskeller, 2-car garage in basement; corner lot; fine living quarters free. Income from one pays all expenses.

GLICK, MAin 4182.

SUBURBAN PROP. FOR SALE

University City

D.R.B REALTORS

WHY NOT INVESTIGATE 7463 CORNELL

This English residence, 6 rooms, sold for $11,500; Cashout for bank. $7950 now. Modern. Phone, office open today.

DIMMITT-RICKHOFF-BAYER
BIG BEND AT CLAYTON ST. 1314

$10,000 FLAT for $6000 TERMS

4-4 rooms; hot-water heat; tile bath; hardwood floors; screened porches; hip roof; 2-car garage; side drive; large triangular lot of 75 ft. on rear of property, 1073 Pennsylvania Av.

D.R.B REALTORS

HERE'S A REAL HOME

N. E. Cor. West Point and Pershing: Lovely 8-room residence that can be delivered at a real price. Phone for details, office open today.

DIMMITT-RICKHOFF-BAYER
BIG BEND AT CLAYTON ST. 1314

WONDERFUL OPPORTUNITY.

The owner of this beautiful new 4 bedroom, 2 bath residence, complete with breakfast room, rathskellar, gas heat, 2-car garage and beautifully located near all conveniences is offered for immediate sale at a very low price. Phone STerling 1314 to arrange appointment.

7338 AHERN

$8950.00

New building; 3 bedrooms, tile kitchen and bath; also extra lavatory; steam and oil heat; will finance; clear vacant ground considered as part payment.

JOHN P. HI. 2610 **DOLAN** REALTY CO. INC.

BUNGALOW—5 rooms, modern, near school and car; new loan; terms. FRANKLYN E. MEYER R. CO. PA. 3390

JUST THINK, $5000

6722 Chamberlain; beautiful 6-room modern residence; A1 condition; garage; $500 cash, balance like rent. Open. BIUMENFELD, CA. 8500.

$300.00 DOWN.

6503 Corbitt, 4 beautiful rooms, oak floors, furnace, bath, trim as it can be; a beauty; cheap price; low payments; open. GLICK, MAin 4182.

7267 COLGATE

7 rooms, 2 tiled baths, breakfast room, gas-fired boiler; well arranged and attractive home; like new; priced to sell. BUTTS REALTY CO., 803 Chestnut.

7377 CORNELL

4 bedrooms, 2 baths, extra lavatory; hot-water oil heat; long term financing; small payment will handle; investigate.

JOHN P. HI. 2610 **DOLAN** REALTY CO. INC.

7301 CORNELL—$14,800

8 rooms, 2 baths; washroom; first floor; 2-car garage; corner lot.

CHAUNCEY P. HEATH CO., Garfield 3164.

7020 CORNELL—OPEN

8 rooms, 2 baths; oil burner; a real home; low price; look.

CHAUNCEY P. HEATH CO., Garfield 3164.

CORNELL, 7451—New 6-room residence; all colored tile, near U. City High and grade schools, below cost.

PRIDE OF OWNERSHIP

7444 Delmar is the kind of home you can be proud of: 6 rooms, all-tile bath, hot-water heat, oil burner; 3-car garage; the best of construction throughout; the price is low for what you get. To inspect, call B. A. THOMPSON R. CO., 5872 Delmar.

YOUR INSPECTION INVITED

7841 Gannon, six rooms, rathskeller, extra wash room, automatic heat, a beautiful home; priced reasonable.

8601 Teasdale, 6 rooms, sun room; priced right; well financed.

Choice selection of lots for homes and flats; will finance and build.

CA. 4753. RALPH S. DULA, 7649 Delmar.

1076 JACKSON

Well-built 6-room Colonial; hot-water oil heat; long term financing; small down payment will handle.

JOHN P. HI. 2610 **DOLAN** REALTY CO. INC.

LOT 50x150; Waldron; splendid location; sacrifice $900. PArkview 3390.

7336 MARYLAND—OPEN

8 Rooms—Large Lot

Colonial in A1 condition; 2-car garage; look this over. Priced to sell. CHAUNCEY P. HEATH CO., GA. 3164

7360 PRINCETON AV.

Just completed; 7 rooms, 4 bedrooms; very modernistic; rathskeller; open today. FOSKIN-GABBERT, FRanklin 5033.

72xx WESTMORELAND, NOW $12,950

8 rooms, two baths, lot 80x219; excellent buy. SLONIM R. CO. CE. 5563.

YALE, 809—Residence, 6-room brick, rock fireplace, 2-car garage, 1 acre, circle drive; plenty of trees; all or part; bargain. CA. 9290.

MELROSE, 7227—5-room bungalow. E. H. Nelson, 4019 Delmar. JE. 8290.

7xx YALE—8 rooms, 2 baths, side drive; excellent value, $8250. SLONIM R. CO., 815A Chestnut. CEnt. 5563.

AN HALF PRICE.

200-ft. choice vacant; all improvements in; block from Delmar; only $25 per ft. FRANKLYN E. MEYER R. CO., PA. 3390.

Vinita Park

POOR MAN'S CHANCE

$4200—$200 DOWN

Balance in small monthly payments buys this beautiful 5-room brick, strictly modern bungalow; lot 40x180; garage; side drive.

ARCHSHOEFER & SKAGGS R. CO. CH. 6243.

GARFIELD, 8304—Almost new 5-room brick; tile kitchen, garage; $3850.

Webster Groves

SHERWOOD FOREST

616 Locksley Place.

½-acre lot beautiful oaks; 7 rooms, breakfast room, 2 baths; prices to interest buyers.

EDWARD L. BAKEWELL

CHestnut 5555.

D.R.B REALTORS

Would You Enjoy

Planning and decorating this home to suit your own ideas. 712 Sherwood Dr. can be bought at a price that would permit extensive alterations and still be cheap. 9 rooms, 2 baths, 3-car garage. Open all day. See it sure. Phone, office open Sunday.

DIMMITT-RICKHOFF-BAYER
BIG BEND AT CLAYTON. ST. 1314

$5000

Or maybe less will buy 636 Oakland av. Bristol Webster Groves school district; living room 14x28, dining room, bright kitchen with breakfast nook; screened porch on first floor; 3 bedrooms, two taking 9x15 rugs, and leaving good margin; 8 closets and beautiful modern bath second floor; bath with vitrous lavatory, built-in tub and chromium fixtures; hardwood floors throughout, metal weatherstripping and insulated; 3 stationary tubs, furnace heat; copper gutters, composition roof; 2-car concrete garage attached; lot 100 over 50 by 100; chicken house; owner moves to Chicago and wife anxious to go; key at office; will sell on reasonable payments and terms; make offer.

TREMBLEY-WILSON. REpublic 0308.

D.R.B REALTORS

Must Be Sold

425 Summit: 7 lovely rooms, tile bath, oil burner, beautiful lot. Don't pass this up. See it sure. Phone, office open today.

DIMMITT-RICKHOFF-BAYER
BIG BEND AT CLAYTON ST. 1314

THESE 2 HOUSES MUST BE SOLD.

One attractive nearly new white frame with extra large living room and 3 nice bedrooms on a shady lot for $7850; the other a 5-room brick in a new district for $6500. Also other very attractive bargains.

FIRST NATIONAL REALTY, RE. 3881.

518 OAK COURT—BIG BARGAIN

One-half block south of Lockwood, 1 block east of Big Bend; out-of-town owner has instructed us to sacrifice this modern home; 8 rooms, 2 baths, attached garage; open for inspection. CE. 0330.

DOUGHERTY R. E. CO., 109 N. 7th st.

When St. Louisans want to buy or rent property, they look for the latest offers in the Post-Dispatch want ad columns and usually fill their needs quickly.

SUBURBAN PROP. FOR SALE

Webster Groves

COLONIAL RESIDENCE

107 Austin pl.; 7 rooms, bath and toilet; large sunroom, rathskeller; 2-car garage and studio; lot 75x200; fine trees and landscaping; ideal home and location.

MORESI & NAUMAN, FRanklin 4242. 2700 N. Grand.

741 N. ROCK HILL RD.

5 rooms and sunroom on 1 floor; long term financing; small down payment will handle

JOHN P. HI. 2610 **DOLAN** REALTY CO. INC.

LOVELY LOT, PRIVATE COURT, $800

Just off Big Bend; close to stores, schools and bus line; owner will finance and build home for responsible family. HENLEY CO. Kirk. 800 or Kirk. 38.

WRITE or phone for our list of attractive suburban homes or country acreage. REpublic 2400.

WEBSTER GROVES TRUST CO.

566 HOLLYWOOD PL.

Beautiful bungalow; large lot; hot-water oil heat; may consider trade.

JOHN P. HI. 2610 **DOLAN** REALTY CO. INC.

PHONE for list of homes for sale or lease. THEO. R. APPEL. REpublic 0160.

630 HOLLYWOOD—$8900

New 7-room home; excellent buy. SLONIM R. CO. CE. 5563.

CLARK, 829—Beautiful, modern 5-room bungalow.

FOREST, 812 N.—6 rooms, modern; newly decorated; inspect. KAMP, CH. 8342.

BUNGALOWS AND COTTAGES For Sale

BEST BUNGALOW BUY IN SOUTH ST. LOUIS.

54xx Milentz, 8 rooms, modern, hot water heat, 4-car brick garage, lot 45x125, price just reduced, $7000. O'Rourke, 5471 Gravois, RIv. 4310-11-12.

North

5 Rooms, Bath Elec., Hot Water $1950

$350 CASH, $15 MONTH

4241 JOHN AVE.

Agent There Sunday

WHYMAN 722 Chestnut CH. 8500

VERONICA PARK HOME

8761 Oriole; beautiful English home, just completed; 5 large rooms, with attic; mosaic tile bath and kitchen, hot-water heat; drive north on Riverview drive to 8800, then two blocks east; open every day. O. Kubatchy, architect and builder, on the premises. HAUSCHULTE R. E. CO., Agents, 2407 N. Broadway.

$2500 BUYS

5-room brick, bath, furnace, 3-car garage. In good condition.

EDW. L. KUHS RLTY. CO., JEff. 3500

ONLY $1750

Will sacrifice my home; small down payment; this property worth $2500 today's prices. Owner. Box A-289, Post-Dis.

LOOK, $1100 BUYS

3-room frame, needs some repairing; 1 block from O'Fallon Park.

EDW. L. KUHS RLTY. CO., JEff. 3500

ANGELRODT, 1913—Cozy 4-room bungalow. For appointment call FL. 6353.

ASHLAND, 4211—Cottage, vacant, lot 39x169; real bargain.

5-ROOM MODERN, $1975

LOOK AT 417 CHAMBERS TODAY

Excellent bungalow of 5 rooms, hardwood floors; garage; a sensational value; property has been in loans on it of $4500; terms.

MICHELSON REALTY CO., 820 Chestnut.

COTTAGE—4 rooms, just overhauled in and out, new garage, near 4300 North Broadway. $50 down, $10 month. Call at 4940 San Francisco.

COTTAGE—Brick, modern; must sell to close an estate; $2150; terms. A real bargain. Write Box A-303, Post-Dis.

COTTAGE—4-room brick, bath, double garage, near Vandeventer and Cottage. Box H-13, Post-Dispatch.

COTTAGES — Two, 3 rooms, $1500 takes both. Box N-349, Post-Dispatch.

ELMBANK, 4429—5-room brick; bath, hot-water heat; lot 35x143; $4500. HILMER-DUTTON REALTY CO., 3519 N. Grand, COlfax 5572.

2032 HOWARD ST.

Nice 3-room cottage, lot 25x130; bargain. O. J. McCAWLEY R. CO., MAin 2813.

MAKE OFFER

3310 N. 14th st.; 4-room stucco cottage; bath; terms; can be bought right. KNICKMEYER-FLEER. COLFAX 3425.

ASTONISHING VALUE

4137 Green Lea pl.; south of Carter at Fair av.; modern 5-room brick; A1 condition; owner there. MA. 4258.

STOCK SON

A REAL BARGAIN

1170 Howell St. (N. of Halls Ferry Rd.) 3 rooms, worth looking into. Mr. Mahar, 4712 NAT'L BRIDGE. EV. 4990.

SAN FRANCISCO, 4424—5 rooms; all modern; with garage; clear; terms to suit; a real bargain. HENRY H. HAFFNER R. CO., RO. 9706.

Northwest

LAST CHANCE

Receiver and State Finance Commissioner orders immediate sale of the last and only one left of 30 bungalows; closed bank loaned $7750 on it. Was foreclosed and is now clear, $4000 will buy it today; matt brick, 6 rooms, absolutely modern and beautiful; never occupied; concrete street and all improvements in and paid for. See 6426 Ferry. Open every day until sold (6500 west on Natural Bridge, 3 blocks south). MU. 1417.

MODERN 5-ROOM BRICK

UNUSUAL BARGAIN

DOWN $350 Newly painted and papered, furnace, bath; lot 30x160. 5747 Lotus avenue. Open.

TERMS SACKS R. E. CO., 705 Chestnut

NEARING COMPLETION

Beautiful 5-room bungalow, thoroughly modern; ideal floor plan; finest location St. Engelbert Parish; 4727 Bessie Ct. KORTE, 717½ Chestnut. MAin 4258.

STORE AND COTTAGE

Acme and Johanna—cottage, 4 rooms, bath; frame store building; terms to suit.

JOST REALTY CO. 113 N. 10th CH. 2575

REAL BARGAIN

6-room bungalow, 7 acres, bath, furnace, electric, chicken house, 65 fruit trees, grapes; will trade for single 5-6 flat, northwest.

OHMEYER REALTY CO., CO. 2850. Union and Florissant. Open Sunday.

BARGAIN, $4250

5-room modern brick, convenient to schools and churches.

OHMEYER REALTY CO., CO. 2850 Union and Florissant. Open Sunday.

FOR IMMEDIATE SALE, $5250

Owner leaving city; big 5-room home; 5 rooms, tiled roof; open after noon. 5989 North Pointe. CHestnut 6734.

HERE'S a bargain; 4 rooms, bath, furnace; $1800; others up to $5000. Keeney-Toelle, 5506 Nat. Bridge. MU. 7370.

STOCK SON

OPEN TODAY 2 TO 5 P. M.

Only $4750.00. 5022 Arlington, 6-room matt brick bungalow, bath, hot water heat, 2-car garage. Mr. Begley. 4712 NAT'L BRIDGE. EV. 4990.

OPEN TODAY 1 TO 5 P. M.

8745 Oriole avenue (McLaren Hills). New bungalow just being completed; 5 large rooms, with attic; modern in every detail. Hot-water heat; side drive. See Mr. Specking. EDW. L. KUHS REALTY CO., JE. 3500.

D.R.B REALTORS

A DANDY HOME

54xx Queens; good location, 5 rooms, bath, furnace, lot 50x110. Here's a buy. Phone, office open today.

DIMMITT-RICKHOFF-BAYER
BIG BEND AT CLAYTON ST. 1314

$300 Down—Low Price

2919 Abner pl., fine 5-room brick cottage, bath, furnace, garage, at General Motors; cheap price. Low monthly payments. GLICK, MAIN 4182.

LOW PRICE NEW HOME

8729 Annetta (½ block from Baden School); see this amazing bargain; just completed; 5 nice rooms; open 2 to 5. E. W. FRANGE & CO. FR. 4262.

BUNGALOWS AND COTTAGES For Sale

Northwest

WILL take $4950 for my $8250 5-room bungalow. FR. 6730.

SACRIFICE — Goodfellow at Florissant; modern 6-room brick residence; large lot; price $9000; terms. $1200 cash. M. A. RUST & SONS R. CO. MAin 4851.

ARLINGTON, 5032—6 rooms and large sun porch, tile bath, furnace, 2-car garage; will consider exchange for 4 or 5-room brick or frame. EDW. L. KUHS RLTY. CO., JE. 3500

BUNGALOW—New, brick, garage; trade for bungalow lot. 5658 Highland.

YOUR LAST CHANCE TO BUY THIS BUNGALOW FOR LESS THAN $4000

3520 Clara, 5 rooms, tile bath, hardwood floors, hot-water heat; near schools and churches; terms.

FEINBERG, 2914 N. Union. EV. 4900.

CLAXTON, 4540—5-room brick cottage; tile bath, furnace, gas burner; 2-car garage; lot 37½x125; a good buy. KNICKMEYER-FLEER, COLFAX 3425.

CLAXTON, 5048—4-room frame, bath, furnace, garage, $2500. NORTH ST. LOUIS TRUST CO.

COTTAGE—50-ft. lot; 4 rooms, street, alley made; schools, churches, busses; cheap for cash. EV. 7978.

COTTAGE—4-room brick, bath, furnace; garage; good condition; my price, $2350. Box N-272, Post-Dispatch.

DARBY, 4022—5 rooms, hardwood floors, attached garage. KNICKMEYER-FLEER, COLFAX 3425.

STOCK SON

OPEN 2 TO 5 TODAY

5960 Emma Avenue, 4-room modern bungalow, lot 50x140 A real bargain if sold today. Mr. Voss. 4712 NAT'L BRIDGE. EV. 4990.

EMMA, 5960—Beautiful 4-room bungalow; 2-car garage. J. F. O. RELLER, 3525 N. Broadway. CEntral 9447.

EMMA, 6024—New 5-room modern brick bungalow; must be sold; open Sunday. STRODTMAN & STRODTMAN, CE. 8710.

BUNGALOW UNDER CONSTRUCTION 4178 N. Euclid; 5 large rooms, tile kitchen and bath; 2-car garage; open 2 to 5. LUND RLTY., 3014 Union. EV. 7067.

WAS $6950, NOW $3375

213 EMERLING DR., LA PALOMA

Beautiful all matt brick, 4-room bungalow; garage in basement; craftex living room across front of house; just off Florissant rd. This is a real buy; terms. MICHELSON REALTY CO., 820 Chestnut.

STOCK SON

OPEN TODAY 2 TO 5

5712 Floy Ave., 5-room matt brick bungalow, bath, hdw. fl., furnace, side drive, gar. A real bargain. Mr. Haupt. 4712 NAT'L BRIDGE. EV. 4990.

RARE OPPORTUNITY

45xx Genevieve, 6 rooms, bath and furnace; cheap.

OHMEYER REALTY CO., CO. 2850 Union and Florissant. Open Sunday.

5555 GOODFELLOW AV.

6-room bungalow; like new; OPEN. CARL G. STIFEL REALTY CO., CA. 6000

6-ROOM BRICK

4834 Greer; will trade for vacant lot. OHMEYER R. CO. COLFAX 2850. Union and Florissant. Open Sunday.

HAVE beautiful 6-room bungalow near Cora and Elmbank; will sacrifice for $6300. Box C-105, Post-Dispatch.

LABADIE, 5617—Vacant, bath, basement. A1 condition. Owner, COlfax 6142W.

THE BEST BUNGALOW BUY IN NORTHWEST ST. LOUIS—$5500.

4678 Lee, near St. Engelbert's; 5 rooms; modern; special heating plant; garage; terms; open.

FEINBERG, 2914 N. Union. EV. 4900.

LILBURN, 4947—4 rooms, bath, furnace; $2000. H. R. SCHNEIDER, 6104 Easton.

3654 OAKDALE

Beautiful 6-room brick bungalow. Hot-water heat, tile bath, thoroughly modern. Lot 47x150. Long term financing; low cash payment. Real buy. (6400 Natural Bridge.)

A. G. BLANKE R. E. CO. MAin 3046.

REAL bargain, 5325 Patton av.; 5 rooms, bath, garage, $500 will handle; in first-class condition. Hoehn, RO. 9706.

ST. LOUIS, 4526—4-room brick; bath, furnace; brick garage; $2000 buys. FOSKIN-GABBERT, FRANKLIN 5033.

$3250 BUYS 5-ROOM BRICK. 4037 N. Taylor; bath, furnace. EDW. L. KUHS REALTY CO., JE. 3500

South

$1500 BUYS

Nearly new 4-room bungalow, corner lot, new style bake, near Bevo Mill. A chance in a lifetime for someone; $375 down payment, balance $15.75 monthly, includes principal and interest.

PAPE & JOHNSON 5206 Gravois RIv. 6100

$8000—HOLLY HILLS

We will have open for your inspection 4063 Toenges; beautiful 6-room, sun and breakfast room, tile bath, hardwood floors. Why not buy where homes are new? Open today 2 to 5 p. m. WENZLICK, CHestnut 6900.

BEAUTIFUL BUNGALOW

736 Bellerive bl.; 7 rooms and billiard room; modern, insulated roof; vitrolite kitchen; must be seen; open today for inspection.

HAASE REALTY CO., 921 Chestnut st.

ONLY $2900.00

Beautiful frame bungalow, newly painted and decorated; near school, churches, cars. Hurry! FL. 1313.

REAL BARGAIN

SEEING IS BELIEVING

5 and sunroom brick bungalow; 4254 California; open all day. Must be sold. RI. 6500.

PRICE $3000

803 Fillmore, 4 rooms, hot-water heat, garage, small down payment; open. M. HAMMEL R. E. CO. RI. 5071.

OPEN TODAY.

6733 Alabama; 4-room brick cottage; bath, furnace; near schools, transportation.

Income $624—Sacrifice $3250

Nice 4-family building, 4400 south; good street. GLICK, MAin 4182.

$250 CASH WILL HANDLE

A fine 3-room bungalow near Bevo Mill, $2150; A1 condition; bath, furnace, garage. FRANCIS, RL 4300.

A REAL bargain at 4546 Elchelberger, 5 rooms, modern brick, $1000 cash, balance terms; price $4500. RI. 4300.

ALMA, 4074—New 6 and sunroom bungalow (Carondelet Park), strictly modern, extreme low price. Open. RIv. 4898.

ARSENAL-KINGSHIGHWAY—Brick bungalow; 6 rooms; price $4200, $500 cash. LAclede 7441.

BEVO MILL DISTRICT—5-room brick bungalow; hot-water heat; $3700. LA. 7440.

BLOW, 5306 — Clean 4-room bungalow, modern; price $2300. LA. 7441.

BRICK COTTAGE—5 rooms, bath, hot-water heat; 3300 south; $2500. Box D-173, Post-Dispatch.

BUNGALOW—5 rooms, matt brick, English style construction, 13-inch walls; vitrolite bath, hardwood floors, $3950. LA. 7440.

BUNGALOW—4-room, frame, bath, furnace, garage (Gravois-Bates), $2350; also 3 rooms for $2200. Call 5713 Gravois.

BUNGALOW—5 rooms, to avoid foreclosure; bargain. Box N-114, Post-Dis.

BUNGALOW—New, 5-room, vitrolite bath, sell or trade. 5713 Gravois.

BUNGALOW—4-room brick, hot-water heat Gravois-Bates, $3500. 5713 Gravois.

CALIFORNIA, 3440—5-room home, bath, oil heat; quick sale, $3500. LA. 7441.

$2200 BRICK COTTAGE, 6 ROOMS. Bath, garage. 2738 Caroline.

6200 CARLSBAD AV.

Corner bungalow; 5 rooms; strictly modern; facing Christy Park; St. Louis' biggest bargain today.

BRINKOP 3621 S. GRAND LAc. 3040-41

CHRISTY, 4405—Modern bungalow; city park across street; quiet, homey. C. A. BELLER, 4105 S. GRAND. RI. 3555.

COMPTON, 3136—Bungalow, 5 rooms, garage 24x34; bargain price. LA. 7441.

COTTAGE—4-room modern, brick, hardwood floors; hot-water heat; A1 condition; near Cleveland High School; $3500. Box D-260, Post-Dispatch.

COTTAGE—5-room, modern, 300x182; on Gravois; $4500; Sappington. Call any evening, 920 Lynch st.

COTTAGE—With nice lot; near Holly Hills. BARGAIN. Box D-85, P. D.

DELOR, 3919—New 4-room modern frame bungalow. St. John's parish. RI. 4898.

FILLMORE, 4146—Bungalow, 4-4 rooms, modern, 2-family, cheap, $5250, make offer, owner, 4823A Terrace.

BUNGALOWS AND COTTAGES For Sale

South

DRESDEN, 5103—4 rooms, bath, furnace, garage, all improvements in, cheap at $2250.00. BRINKMANN REALTY CO. 4910 GRAVOIS AVE., RIVERSIDE 3060.

FAIRVIEW near Gustine; 7 rooms, with extra lavatory; best buy in the city; will sacrifice for immediate sale; phone today. STerling 1314.

4323 Frieda; 3-room frame; hot-water heat, bath; ideal location; ½ block from Gravois, car line, etc.; only $2200. BRANNER, RI. 5330.

SEE TODAY

410 Goetz av.; 4-room bungalow; 2-car garage; lot 150x150; $2950. M. HAMMEL R. E. CO., RIv. 5071.

GRACE, 4412—4 rooms, tile bath, hot-air heat, garage; good location and price; might take a lot as part payment. RI. 6083.

BRICK BUNGALOW BARGAIN

4427 Grace; 5 and sunporch. A fine home at a low price. Owner needs cash. O'Rourke, 5471 Gravois. RIv. 4310-11-12

3135 GURNEY

Modern bungalow, best of condition, PRICED VERY REASONABLE. Open all day Sunday and afternoons and evenings during week. PRos. 3535.

HICKORY, 2706—4-room brick. 201-5 W. Kraus; 3-3-room frame. 2727 Hickory st.; lot; 2 garages. Offer wanted to close estate. MULLIN-WALTERS RLTY. CO., INC.

HOLLY HILLS HOME

5921 Marwinette; modern 6-room brick residence, vitrolite bath and kitchen, oil burner, garage; price reduced for quick sale; office open Sunday. DIMMITT-RICKHOFF-BAYER
BIG BEND AT CLAYTON ST. 1314.

HERE'S SOMETHING NICE.

4751 Idaho; 5 rooms, bath, hot-water heat, hardwood floors; good neighborhood; priced below $4500. YECKEL-EARICKSON, 3542 Gravois.

5522 Idaho—Make Offer

5 r

BUNGALOWS AND COTTAGES For Sale

Southwest

5527 LANSDOWNE AVE.
LOT 45'x125'
5 Rooms, Hardwood Floors, 2-Car Garage and
Completely Reconditioned
Priced at $6250
$500 Cash and Balance on
Easy Monthly Payments
Open 2 to 5 P. M. today
FRANCISCUS-MAGINN, Inc.
MAin 4407 — 705 Chestnut

LOUGHBOROUGH, 5312—New, nearing completion; 5-room brick; up-to-date bungalow; might trade for clear property. Ask for Trauth, 5432 Gravois. RI. 6083.

2720 McCAUSLAND AV.
4 rooms, frame bungalow; bath, furnace, garage; newly decorated; lot 37x148; $2500; terms.
M. A. RUST & SONS R. CO., MAin 4551.

D.R.B REALTORS — SEE THIS SURE
7037 Marquette av.; 5 rooms, hot-water heat, lovely front porch, lot 50x175. Here is the biggest bargain we have on our list. Open. Phone office, open today.
DIMMITT-RICKHOFF-BAYER
BIG BEND AT CLAYTON, ST. 1314.

BUNGALOWS WITH LARGER ROOMS.
5637 and 5641 Milentz; 5 and 7 rooms, ultra modern in every respect; 35-foot lot; house 26 feet wide; price reduced. Open every afternoon.
Rengel-Weber, 3539 S. Grand. LA. 9543.

MILENTZ—5-room single, $8600; west of Kingshighway; cost $15,000. SACRIFICE. PRos. 3535.

MURDOCH, 5218 — 6 rooms, lot 50x130 (Southampton), make big sacrifice. RI. 4898.

NEOSHO, 4990—5-room brick, modern; good neighborhood.
SARAH-EASTON RLTY. FR. 0461.

NEOSHO, 5743—Bungalow, new, 5 large rooms, hot-water heat, screened porch; modern; open for inspection daily.

NEOSHO, 57xx—New 5-room bungalow; tile bath and kitchen; $5250. PR. 3535.

6-Room Bungalow, $6500
5300 NOTTINGHAM
OPEN ALL DAY SUNDAY
A. J. MEYER & CO.
3606 GRAVOIS. PROSPECT 5331.

BRAND NEW—$5950
8738 Nottingham, 5 rooms, living room across front; tile bath and kitchen; hot-water heat; very easy terms. Open.
SCHMOLL-HERNRICH, CH. 2040.

OWNER says sell; brick bungalow, 4 and sunroom; modern. Inspect and make offer; open today. 6049 HAMPTON.

5332 MARDEL
5240 PERNOD
5 ROOMS, TILE BATH AND KITCHEN.
REAL BARGAINS; VERY EASY TERMS.
SCHMOLL-HERNRICH, CH. 2040.

PERNOD, 5236—Elegant 5-room brick, with living room across, bungalow; tile kitchen and bath; hot-water heat, etc. Open Sunday; price will surprise you. LEE-SCHERMEN, RI. 6083.

"WANT A BARGAIN"
4704 Prague; new 6-room, strictly modern, etc. (St. Louis Hills), open.

REBER PL., 6281—5-room brick, bath, furnace, 2-car garage; $3850. Open 2 to 5. FRANCIS. RI. 4300.

NEAR OUR LADY OF SORROWS.
5522 Rhodes; 6 beautiful rooms, tile kitchen, bath; sell far below cost. YECKEL-EARICKSON, 3542 Gravois.

5628 RHODES AV.
5 large rooms, vitrolite bath and kitchen, hot-water heat; roof; bungalow street; priced very low.

FEDERER 2610 GRAVOIS PRospect 1519
RHODES, 5421—Beautiful 5 rooms, strictly modern; all improvements; cheap.
6825 Scanlan; 4-5 rooms; hot-water heat, bath, hardwood floors; live in one, rent other; real opportunity; large lot; only $4500. BRANNER, RI. 5330.
SMILEY, 6551—5-room modern, lot 60x200; fruit, flowers and shrubs; bargain. KENGELS-REAL. 9545.
SUNSHINE, 4929—5-room brick; hardwood floors, tile bath, furnace, garage; 50-ft. lot; low price; terms.
J. HALLER R. CO., 216 Wainwright.

4935 SUNSHINE DRIVE
See this 5-room modern brick bungalow; garage; cost $7500; make offer.
Rengel-Weber, 3539 S. Grand. LAc. 9543.

5226 THOLOZAN
Real bargain; 5 and sunroom; tile kitchen and bath; 2-car garage; hot-water heat. Hiland 8650.

49xx TYROLEAN AV.
Here is a dandy bungalow; 5 rooms; strictly modern; a snap at the price.
BRINKOP 3621 S. GRAND LAc. 3040-41

5318 WALSH
Five rooms; just completed; beautiful; new features; hot-water heat; tile walls in kitchen and bath.
BRINKOP 3621 S. GRAND LAc 3040-41

5510 Walsh, Open Today
6-room brick, strictly modern bungalow with tile kitchen and bath. Hot water heat, etc.
MAin 4111 Dickmann, 623 Chestnut

BEAUTIFUL NEW BUNGALOW.
3715 Watson, 5 large rooms, distinctive type home; ideal location; real bargain.
HARRY HARDT CONST. CO.;
3125 Watson. HI. 7359.

WEST OF KINGSHIGHWAY—Brick bungalow; 5 rooms; sacrifice, $3750. Box D-174, Post-Dispatch.

$1500 CASH BUYS $6000 EQUITY
ST. LOUIS HILLS BUNGALOW
6 rooms, tile kitchen and bath, hot-water heat, 2-car brick garage; one block St. Gabriel's Church.
M. A. RUST & SONS R. CO., MAin 4551.

3-ROOM modern frame bungalow; a real buy at $2250. Box D-93, Post-Dispatch

West

BUNGALOW—Modern brick, good county subdivision; $3950; owner, MAin 4182.

CHILDRES, 1024—5 and music room. Completely renovated. Inspect and call SCHLUETER'S, FLanders 5600.

COTTAGE or small income wanted for modern 4-family flat of 4 rooms and sunroom, subject to small first deed trust, at 1154-56 Hamilton. Can make good deal.
MICHELSON REALTY CO., 820 Chestnut.

1235 KRAFT AV.
4-room brick bungalow; will finance. Price only $2750.
JOHN P. HI. 2610 DOLAN REALTY CO INC.

McCAUSLAND, 1122—90x217; Government loan, $9650; fine speculation; open.

ST. JAMES FARISH.
Tamm, 1407, corner brick, 4 rooms, concealed bed; hardwood floors; tile bath; furnace; street made; low price for quick sale. For admission card see
JULIUS HALLER REALTY CO., 216 WAINWRIGHT BLDG.

SWAN, 4261—Dandy 5-room brick cottage, bath, garage, $18.50. FR. 0230.

VERNON, 5459—10 rooms; modern; suitable for 2 families; very reasonable. EVergreen 7888.

FLATS, APARTMENTS, FOR SALE

North

$250.00 Cash Is All You Need to Buy
1426-28 N. 15th St.—6-family flat of 3 rooms; income $48 month. See today.
HARRY SHAPIRO JR. RLTY. & INV. CO., 722 Chestnut St. CEntral 1911

MODERN SINGLE FLAT
$4950 4-4 rooms; hardwood floors tile bath; furnaces, garage. Small down payment will handle. See 4276 St. Louis.
ACME REALTORS, 722 Chestnut, CE. 1750

BUY THIS—DOUBLE YOUR MONEY
7 flats, 1 store, $3850.
5431-37 N. Broadway, adjoining O'Fallon Park; newly reconditioned; 6-car garage; terms.
SACKS R. E. CO., 705 CHESTNUT.

FLATS, APARTMENTS, FOR SALE
North
FARLIN, 4160—4 and 5 rooms, tile bath, hardwood floors, steam heat; 2-car garage; good location; priced right.
KNICKMEYER-FLEER, COlfax 3425.

HERE'S REAL VALUE
5-5 rooms, tile bath, hot-water heat, well built; slate roof, double garage; large lot; price $5950; 2915 St. Louis.
KORTE, 717½ Chestnut. MA. 4258.

$750 DOWN WILL BUY
Modern single flat, 5-5 rooms, all conveniences; see for yourself; what a flat. Inspect 5230 Pauline pl.
ACME REALTORS, 722 Chestnut. CE. 1750

CORNER SINGLE, 4-4 ROOMS, $2500
2547 Bacon; brick flat, thoroughly repaired; high basement can be altered for store; rent $390. Easy terms.
EICHENSER, 104 N. 7th. CEntral 8300.

NEAR FAIRGROUNDS PARK.
4-family, 3 and 3 room modern; rents $100 per month. Box C-193, Post-Dispatch.

ELEVENTH, 3323 N.—4-room double flat; income $60.00 month; $3950; pay like rent. LA. 5188.

MONROE, 14xx—2-family brick 4-4, toilets, good condition; sacrifice $300 cash buys it, balance 1st D. T. at 5 per cent.
Grecky Rlty, 1510 Cass. Open Sunday.

VISIT new duplex sensation at 7301 Amherst.

Northwest

BEST BUY IN TOWN
Ideal Home and Investment
1708 Arlington, 5 and 6 rooms, hot-water heat, well built, A1 condition; open today 2 to 5. Terms.
HOTFELDER R. E. CO., COlfax 3737.

NEW FLAT BARGAIN
4548 Durant: 5-5 single; can be bought at very low price. See us at once.
E. W. PRANGE & CO. FR. 4262.

HERE IS A GOOD BUY
4 and 6-room framé, $1700; some minor repairs needed. 2519 Hodiamont.
FEINBERG, 2914 N. Union, EV. 4900.

MODERN 5-5 SINGLE.
48xx Anderson, near schools, churches, transportation; for particulars see
KORTE, 717½ Chestnut. MAin 4258.

MAKE OFFER
5205 Ashland, 4-4 double, steam heat; 4-car garage; rent $105 per month.
LUND RLTY., 3014 Union. EV. 7067.

GENERAL MOTORS DISTRICT
33xx Bell av. big bargain, 5 and 5. A beautiful flat; modern; price $6950.
APEX REALTY CO., MAin 4860.

SAFE INVESTMENT.
4216 Margaretta av.; 4-family flat; four rooms; rent $1320 year; clear; can arrange terms.
EASTON-TAYLOR TRUST CO., 4474 Easton. FRanklin 6173.

SHULTE, 6056—3 and 3 single, frame, fine shape, $3500. P. J. SLATTERY, 2720 N. Grand. JE. 3322.

TWO new 3 room doubles; Northwest; well built; real price; always rented; good location.
FEINBERG, 2914 N. Union, EV. 4900.

VISIT new duplex sensation at 7301 Amherst.

South

5-5 SINGLE FOR EXCHANGE
D.R.B REALTORS — One of the prettiest single flats in South St. Louis. 38xx Wilmington. Wants 6-room bungalow, South or Southwest. D. R. B. exclusive agents. Phone, office open today.
DIMMITT-RICKHOFF-BAYER
BIG BEND AT CLAYTON. ST. 1314

NEAR TOWER GROVE PARK
5-room single, modern throughout, A-1 condition, priced unbelievably low.
O'Rourke, 5471 Gravois, RIv.4310-11-12.

EXCEPTIONAL BUY—PRICE $9500.
New 3-3 double, separate entrances, in new Hydraulic section, $100 rent.
O'Rourke, 5471 Gravois, Riv. 4310-11-12.

$5450
6717 Minnesota av., 3 and 3 single brick flat, furnace heat; a real bargain.
M. HAMMEL R. E. CO. RI. 5071.

TODAY'S BARGAIN
7123 Michigan, 4 and 5 room single flat; bath, furnace, 2-car garage; large lot.
M. HAMMEL R. E. CO. RI. 5071.

5628 RHODES AV.
5 large rooms, vitrolite bath and kitchen, hot-water heat; roof; bungalow street; priced very low.

FEDERER 2610 GRAVOIS PRospect 1519
RHODES, 5421—Beautiful 5 rooms, strictly modern; all improvement; cheap.
6825 Scanlan; 4-5 rooms; hot-water heat, bath, hardwood floors; live in one, rent other; real opportunity; large lot; only $4500. BRANNER, RI. 5330.
SMILEY, 6551—5-room modern, lot 60x200; fruit, flowers and shrubs; bargain. KENGELS-REAL. 9545.
SUNSHINE, 4929—5-room brick; hardwood floors, tile bath, furnace, garage; 50-ft. lot; low price; terms.
J. HALLER R. CO., 216 Wainwright.

4935 SUNSHINE DRIVE
See this 5-room modern brick bungalow; garage; cost $7500; make offer.
Rengel-Weber, 3539 S. Grand. LAc. 9543.

5226 THOLOZAN
Real bargain; 5 and sunroom; tile kitchen and bath; 2-car garage; hot-water heat. Hiland 8650.

49xx TYROLEAN AV.
Here is a dandy bungalow; 5 rooms; strictly modern; a snap at the price.
BRINKOP 3621 S. GRAND LAc. 3040-41

5318 WALSH
Five rooms; just completed; beautiful; new features; hot-water heat; tile walls in kitchen and bath.
BRINKOP 3621 S. GRAND LAc 3040-41

5510 Walsh, Open Today
6-room brick, strictly modern bungalow with tile kitchen and bath. Hot water heat, etc.
MAin 4111 Dickmann, 623 Chestnut

BEAUTIFUL NEW BUNGALOW.
3715 Watson, 5 large rooms, distinctive type home; ideal location; real bargain.
HARRY HARDT CONST. CO.;
3125 Watson. HI. 7359.

WEST OF KINGSHIGHWAY—Brick bungalow; 5 rooms; sacrifice, $3750. Box D-174, Post-Dispatch.

$1500 CASH BUYS $6000 EQUITY
ST. LOUIS HILLS BUNGALOW
6 rooms, tile kitchen and bath, hot-water heat, 2-car brick garage; one block St. Gabriel's Church.
M. A. RUST & SONS R. CO., MAin 4551.

3-ROOM modern frame bungalow; a real buy at $2250. Box D-93, Post-Dispatch

West

BUNGALOW—Modern brick, good county subdivision; $3950; owner, MAin 4182.

CHILDRES, 1024—5 and music room. Completely renovated. Inspect and call SCHLUETER'S, FLanders 5600.

COTTAGE or small income wanted for modern 4-family flat of 4 rooms and sunroom, subject to small first deed trust, at 1154-56 Hamilton. Can make good deal.
MICHELSON REALTY CO., 820 Chestnut.

1235 KRAFT AV.
4-room brick bungalow; will finance. Price only $2750.
JOHN P. HI. 2610 DOLAN REALTY CO INC.

McCAUSLAND, 1122—90x217; Government loan, $9650; fine speculation; open.

ST. JAMES FARISH.
Tamm, 1407, corner brick, 4 rooms, concealed bed; hardwood floors; tile bath; furnace; street made; low price for quick sale. For admission card see
JULIUS HALLER REALTY CO., 216 WAINWRIGHT BLDG.

SWAN, 4261—Dandy 5-room brick cottage, bath, garage, $18.50. FR. 0230.

VERNON, 5459—10 rooms; modern; suitable for 2 families; very reasonable. EVergreen 7888.

FLATS, APARTMENTS, FOR SALE

North

$250.00 Cash Is All You Need to Buy
1426-28 N. 15th St.—6-family flat of 3 rooms; income $48 month. See today.
HARRY SHAPIRO JR. RLTY. & INV. CO., 722 Chestnut St. CEntral 1911

MODERN SINGLE FLAT
$4950 4-4 rooms; hardwood floors tile bath; furnaces, garage. Small down payment will handle. See 4276 St. Louis.
ACME REALTORS, 722 Chestnut, CE. 1750

BUY THIS—DOUBLE YOUR MONEY
7 flats, 1 store, $3850.
5431-37 N. Broadway, adjoining O'Fallon Park; newly reconditioned; 6-car garage; terms.
SACKS R. E. CO., 705 CHESTNUT.

FLATS, APARTMENTS, FOR SALE
South
4585 SHENANDOAH
A real buy in a 5-room, hot-water heat flat; act now; may trade.
FEDERER 2610 GRAVOIS PRospect 1519

SINGLE FLAT—South, 4 and 5; bath; must sell; $3500. Box D-262, P.-D.

SINGLE 4-5, west of Grand; modern; clean cut; $3750. LA. 7440.

4-FAMILY—South of Tower Grove Park; rent $120 per month; cheap.
GROEBL-SENNIGER, FO. 3133.

3949 UTAH
4-4 single; very modern; owner first floor, will show. CHestnut 2040.

3867A UTAH—CLOSING ESTATE
5-5-3, modern, hot-water heat; 2-car garage; lot 35x150.
RENGEL-WEBER, LA. 9544.

VIRGINIA, 2628—4-5 single, real buy; investigate. LA. 9544.

2713 Winnebago; 3-4 rooms; real bargain; only $2350; want offer. Hurry! BRANNER, RI. 5330.

ON THE JOB SUNDAY
O'Rourke, 5471 Gravois, Riv. 4310-11-12.

Southwest

FLAT—Modern single, west Kingshighway, from owner. RI. 7792R.

SOUTHAMPTON—Modern 4-4 single, gable roof, real buy, $6250. LA. 7441.

MUST BE SOLD.
7401 Zephyr pl., cor. Sutton (Maplewood), across from public and high school, 5-room efficiency, separate steam heating plants; 100 per cent rented; cost $24,500; take $12,500.
BEN C. FINKE, 206 Title Guar. Bldg.

VISIT new duplex sensation at 7301 Amherst.

West

18% Investment—Double Flat—6314 Cabanne—Large Building
Fairly new, strictly modern. Sold once for over $20,000. Had financing up to $16,000.
Income—All rented $1650
Taxes $274
Coal 200
Janitor 180
Insurance 30
Int. on $5500 D. T. 330
Total expenses 1014
$ 640
Over 18 per cent on $3250 invested. Price today $8750. GLICK, MAin 4182.

SACRIFICED BELOW MORTGAGE
2-FAMILY FLATS
Bayard, 1143-45; 4-5 rooms.. $3500
Minerva, 5967; modern..... $4700
Blackstone, 14xx; modern $3750
4-FAMILY FLATS
Lotus, 5830-32; modern $5750
Vernon, 4723-25; modern $4750
Theodosia, 5837; modern $6250
Burd, 1426-28; modern $5750
TERMS
LARNER-DIENER CO., CE. 2965

RICHMOND HEIGHTS SINGLE
5-5, ALMOST NEW
(MAY TRADE)
7721 Arthur; hot-water heat, 2-car garage. First mortgage was $8000; property now subject to only $3000. What have you?
ASSOCIATED R. E. BROKERS, 913 Chestnut. CEntral 4802.

OWNER WANTS OFFER
SINGLE FLAT BARGAIN
6409 San Bonita, 5-5 rooms, steam heat, 2-car garage, lot 40x160; will make term
ANDERSON-STOCKE-BUERMANN,
MAin 4594. 808 Chestnut

4493 Forest Park Blvd.
Four-family flat, 4 rooms, steam heat; rent $110 per month; will make terms.
ANDERSON-STOCKE-BUERMANN,
MAIN 4593 808 Chestnut

D.R.B REALTORS — REAL BARGAIN SINGLE
4511 - 13 McMillan; 5-6 rooms, hardwood floors, hot-water heat, tile baths, fine woodwork, 2-car garage, $6300. Phone, office open today.
DIMMITT-RICKHOFF-BAYER
BIG BEND AT CLAYTON. ST. 1314.

TWO-FAMILY FLAT, $2750.
Newly reconditioned, furnace, baths; terms. See 1911-13 Cora av.
SACKS R. E. CO., 705 CHESTNUT.

HERE IS YOUR CHANCE
$5000—$300 DOWN
9-room brick residence in 5200 block on Maple av.; large sleeping porch; hardwood floors; this surely is a bargain.
ARCHSHOEFER-SKAGGS R. CO. CH.6243

4-FAMILY MODERN, $7550
West of Skinker av., modern building of 3 rooms each; hardwood floors, tile baths, furnaces, corner building. Powell.
MICHELSON REALTY CO. CH. 2177.

AMHERST PL., 12xx—5-5 single, hot-water; pay like rent. RI. 4898.

ELEGANT FLAT—SPECIALLY PRICED
1211 Clara, 5-6 rooms, separate steam heat; only $1000 cash, balance new loan.
EICHENSER, 104 N. 7th. CEntral 8300.

U. City Single 6249 Cabanne Ave. $4650
4 and 5 rooms, hot-water heat; sold originally for $11,500; see today.
HARRY SHAPIRO JR. RLTY. & INV. CO.
722 Chestnut St. CEntral 1911

CLARK, 3622—3-3 rooms, offer wanted to close estate.

MULLIN-WALTERS REALTY CO., INC.

CLAYTON—One block from Kingshighway; single 5-6, modern; bargain, $4250. LA. 7441.

3922 NATURAL BRIDGE.
2-family, 4-5 brick, tile baths, separate furnaces; 2-car garage; reasonable.
HILMER, DUTTON, 3519 N. Grand. COl. 5572.

OAKLAND, 45xx—Near Forest Park; well-built 2-family, 5-6 rooms, bath, furnace; big bargain.
BURIAN REALTY, 4016 Chouteau.

PAPIN, 4334-36—Near Forest Park; four-family; 3 rooms, bath; always rented; bargain; $5500.
BURIAN REALTY, 4016 Chouteau.

ROOMING FLATS, 5 and 6 Rooms, $3750
1320 N. Euclid, near Page; baths, furnaces; see this today; open.
FEINBERG, 2914 N. Union, EV. 4900.

WELLS, 5336—4-5 room single, tile bath, hot-air heat, 2 garages, good rental, clear; can arrange terms; anxious to sell.
HENRY H. HAFFNER R. CO. RO. 9706.

RESIDENCES FOR SALE

North

O'Fallon Park Residence
7 rooms; built by owner; right at park. Quick sale, $4950; terms. Box C-336, Post-Dispatch.

4260 Athlone Ave.
6-room residence; bath, extra toilet in basement; hot-water heat; garage. Lot 30x159 ft. Excellent neighborhood.
Price $7500.00
MERCANTILE COMMERCE BANK AND TRUST COMPANY
8th & Locust Sts. CEntral 3500.

BIG BARGAIN
3220 Harper; 7-room residence; bath, furnace. J. F. O. RELLER.
3525 N. Broadway. CEntral 9447.

HARPER, 3210—7-room brick, bath, furnace, double garage; exceptional bargain. See A. J. Green, NORTH ST. LOUIS TRUST CO.

McLAREN, 1940—1½-story brick bungalow; 7 rooms and sunroom; tile bath, hardwood floors, steam heat, 2-car brick garage; lot 50x120 feet; exchange for single or double flat.
KNICKMEYER-FLEER, COlfax 3425.

Northwest

ARLINGTON, 2542—Brick residence, six rooms, bath, furnace, garage. St. Louis, 4652, garage, 27x85 ft. Belt, 3032, 3-room frame cottage to close estate. Inquire 4652 St. Louis.

RESIDENCE—7 rooms, terms, COlfax 0648M; may trade.

RESIDENCES FOR SALE

Northwest

10 BELLERIVE ACRES
6-room residence, large lot. To inspect this fine home call CAbany 3150.
SHAW & FRANCIS, INC., 1023 Locust. CHestnut 5055.

1 must sell immediately my residence; 7 rooms modern in a good location northwest; lot 50x125; cost me $7500. Will sacrifice for $3950; low terms; owner. Box A-288, Post-Dis.

D.R.B REALTORS — BEL NOR BARGAIN
This attractive 6-room bungalow, only 4 years old, can be purchased at a ridiculously low price. Phone, office open all day.
DIMMITT-RICKHOFF-BAYER
BIG BEND AT CLAYTON. ST. 1314

STOCK SON — OPEN 2 TO 5 TODAY
1638 Burd Ave., (Cor. Cote Brilliante) 7-room brick residence, very modern, everything new, large corner lot, across from public school. Want offer.
Mr. Gausman.
4712 NAT'L BRIDGE. EV. 4990.

$585 WILL buy good little frame house; 5946 Elmbank ave., lot 30x128. N. S. WOOD, INC., 709 Chestnut.

ARLINGTON, 1937—6 rooms; has 3 bedrooms, modern; large lot; easy terms; a bargain.
ATLAS REALTY CO., 6104 Easton.

$500.00 Down—Sacrifice Price
5339 Cote Brilliante; 7 beautiful rooms; perfect condition; oak floors; low price; very easy payments. GLICK, MA. 4182.

NORTHLAND, 4742—9 rooms, bath, furnace, slate roof, brick garage; subject to offer; open for inspection.

WABADA, 4946—9 rooms, ideal home; sacrifice. HAAKE, FO. 2284.

South

10 ROOMS, 2 BATHS
$2975
Imagine this—A brick residence on 75' lot, with practically new furnace, hardwood floors, running water in 4 bedrooms—all in perfect condition, on a private street in South St. Louis—at this sensational price.
ASSOCIATED R. E. BROKERS, Central 4802.

Holly Hills Home
D.R.B REALTORS — Absolutely the best buy in a 6-room home in South St. Louis. Tile kitchen, tile and shower bath, rathskeller, steam heat, 6 months old, convenience. Must be sold, make offer. 6202 Leona, open today. Phone, office open today.
DIMMITT-RICKHOFF-BAYER
BIG BEND AT CLAYTON. ST. 1314

BEAUTIFUL HOME
4642 Tower Grove bl., 6 nice, large rooms; strictly modern; hot-water heat, oil burner; slate roof; 2-car brick garage; lot 50x215; excellent condition; bargain.
ANDERSON-STOCKE-BUERMANN.
3612 Gravois. LAclede 8989.

4159 FLORA PL.
Beautiful residence; exclusive street; 7 rooms and breakfast room, sleeping porch; thoroughly modern; offered at much less than cost; inspect it.
FEDERER 2610 GRAVOIS. PROS. 1519.

2810 EADS
8-room brick; very good condition; price and terms very reasonable.
EDW. L. BAKEWELL, 118 N. 7th. CHestnut 5555.

$6000 VALUE FOR $2950
9-room residence, furnace, bath, newly reconditioned; see 2609 St. Vincent av.; terms.
SACKS R. E. CO., 705 CHESTNUT.

SINGLE FLAT BARGAIN
3222-24 Halliday, 5 and 6 rooms, hot-water heat, hardwood floors, garage, reduced to $6500.
MILTENBERGER & SON, 806 Chestnut.

A REAL HOME
4262 Shenandoah, 9-room modern residence, hot-water heat hardwood floors, garage, fine condition; bargain; terms.
O. J. McCAWLEY R. CO., MAin 2813.

EXCEPTIONAL BARGAIN.
3973 Hartford; 7 room brick, bath, furnace. MOYLE, Agent, 418 Olive.

HUMPHREY, 3630—9 rooms, 2 heating plants; hot-water and gas heat, 2-car garage; owner will sacrifice for quick sale. ANDERSON-STOCKE-BUERMANN.
OREON E & R. G. SCOTT, 800 Chestnut.

JUNIATA, 43xx—6-room frame, $3000. FR. 2626.

"3417 Longfellow Place"
Exceptionally fine built home, with large lot, 110x175; 10 rooms, all modern improvements; a low price quoted. Card.
HENRY HIEMENZ R. CO.,
CHestnut 5055. 5413 Delmar blvd.

LOUISIANA, 2356—7 rooms, brick, $1500 cash, $26 monthly will buy home that will rent for $50; no agents.

2130 MAURY AV.
Four flats; 3 rooms, baths and furnaces; rent $80 per month; terms.
ANDERSON-STOCKE-BUERMANN
MAin 4593. 808 Chestnut.

BRICK RESIDENCE, $3750
7107 Michigan; 7 rooms, bath, too large for present owner. Bargain; terms can be arranged.
O'Rourke, 5471 Gravois. RIv. 4310-11-12

MINNESOTA, 4441 — Owner, 2-family house; also 7 rooms, 4307 McRee.

RESIDENCE—8 rooms, modern; fine condition; St. Agnes Parish; $2800. Call 5713 Gravois.

$200.00 DOWN—BUYS HOME
Quit Paying Rent—Price 2827 St. Vincent, nice 7-room brick; furnace, bath; good shape; $2850; easy payments. GLICK, MAin 4182.

2820 SHENANDOAH
Here's a buy; 9-room brick residence; hardwood floors, hot-water heat; 3-car garage; very cheap.
FEDERER 2610 GRAVOIS PRospect 1519

"No. 3538 SHENANDOAH"
Real good 9-room home with lot 75x125, 125 feet east of Grand bl.; 40-ft. extra lot; hot-water heat; brick garage.
HENRY HIEMENZ R. CO., 614 Chestnut.

ST. VINCENT, 28xx — Well-built 9-room brick residence; big bargain; $3200.
BURIAN REALTY, 4016 Chouteau.

SHAW, 4146—6 rooms, sunroom, modern, garage; bargain. LAc. 9545.

3621 UTAH PL.
An opportunity to pick up one of these really well-built and well-appointed homes at much less than cost; 7 large rooms, hot-water heat, 50-ft. lot; right at Grand; St. Pius' Church; to appreciate it, see it.
FEDERER, 2610 GRAVOIS, PR. 1519.

Southwest

D.R.B REALTORS — ENGLISH HOME
ST. LOUIS HILLS
5874 Delor. Beautiful home 1 year old, cheerful large rooms, plenty closets, all steel windows with Venetian blinds; insulated. Bargain price. Phone office today, open.
DIMMITT-RICKHOFF-BAYER
BIG BEND AT CLAYTON. ST. 1314

OUR BEST BARGAIN
4961 Columbia—$6950
Brand-New Effect—$13,500 Value—At Tower Grove Park
6 large rooms, 2 large sun rooms, oak floors throughout, 2 baths, oil heat, beautiful lighting fixtures, large closets, Sanitex kitchen and bath. Everything in very best possible condition. Large lot, 3-car brick garage. Examine. Open. It's the bargain sensation of the South Side. Glick, MAin 4182.

6545 ITASKA
6 ROOMS AND SUNROOM, EXCELLENT APPOINTMENTS; A BEAUTIFUL HOME ON A LARGE LOT; JUST COMPLETED; BEST BUY OFFERED ON THE ST. LOUIS REAL ESTATE MARKET TODAY. OPEN.
Hartmann-Heinrich, LA. 2165

RESIDENCES FOR SALE

Southwest

OWNER SAYS SACRIFICE.
2743 Tamm av. (Clifton Heights) 6-room brick, bath, furnace; garage; in perfect condition; Government loan; big bargain; open for inspection. CEntral 0330.
DOUGHERTY R. E. CO., 109 N. 7th st.

WATSON ROAD—3028—Make offer. 6 Rooms. Modern. Open 1 to 5. PRospect 3535.

West

BEAUTIFUL WEST END HOMES FOR SALE or LEASE
6905 KINGSBURY BOUL. — 2-story Colonial, 10 rooms, 2 dressing rooms, 3 baths, 3-car garage; 87-ft. lot; vacant, ready to move in. Inspection by appointment.
6372 FORSYTHE BOUL.—2-story Old English type; 9 rooms, 2 baths, garage; 100-ft. lot. Inspect today, owner will show through.
6229 Fauquier Dr.—2-story Spanish type, 9 rooms, 3 baths, 2-car garage; 185-ft. lot; inspection by appointment.
HENRY R. WEISELS CO.
8th and Chestnut.

SEE THIS ATTRACTIVE 2-STORY COLONIAL HOME
6905 Kingsbury Boul.
VERY LOW PRICE
COST $40,000, TAKE $22,500.
OPEN TODAY FOR INSPECTION
Four bedrooms, sleeping porch, 3 baths, 2 sun parlors, oil burner, electric refrigeration, 2-car garage; 87 foot lot, trees, shrubbery.
HENRY R. WEISELS CO.
8th & Chestnut.

OPEN SUNDAY 1 to 5 P. M.
5735 DE GIVERVILLE, 8-ROOM MODERN RESIDENCE, 2 BATHS, STEAM HEAT; 2-CAR BRICK GARAGE; RECONDITIONED THROUGHOUT. LOW PRICE OF $7850. (NO TRADE.)
HANNAUER REAL ESTATE CO., 811 CHESTNUT

D.R.B REALTORS — Have You Noticed
How many homes have been bought in the past 60 days? If you want to take advantage of present day low prices, better look at 7307 Maryland before it is too late. 8 rooms, 2 baths, rathskeller, beautiful lot. Phone, office open today.
DIMMITT-RICKHOFF-BAYER
BIG BEND AT CLAYTON. ST. 1314

7709 COUNTRY CLUB CT.
Fine home of 8 rooms, 2 baths; attractive location; low price.
SHAW & FRANCIS, INC.
1023 Locust CHestnut 5055
Sunday call CAbany 3150

D.R.B REALTORS — BUILDER'S CASHOUT PLENTY CHEAP
5134 Maple. This splendid 7-room residence with 2 large porches; desirable location; can be bought on reasonable terms at price you will agree is a sacrifice. Phone, office open today.
DIMMITT-RICKHOFF-BAYER
BIG BEND AT CLAYTON ST. 1314

D.R.B REALTORS — CASHOUT BARGAIN
FURNISHED RESIDENCE
50xx Vernon; 9-room residence, fully equipped for rooming house. Want immediate sale. Phone, office open today.
DIMMITT-RICKHOFF-BAYER
BIG BEND AT CLAYTON. ST. 1314

Make a Reasonable Offer
On 5547 Chamberlain av., 9 fine rooms and 2 baths; hot-water heat, oil burner. Excellent condition. On quiet street and near Principia. This is a home worth owning.
BUTTS REALTY CO., 803 Chestnut st.

LADY OF LOURDES PARISH
7270 LINDELL—PRICED RIGHT.
6 lovely rooms, tile walls in bath, hot-water heat, oil burner, 2-car garage.
EUGENE J. ALTHEIMER, WILLIAMS & CALMER, 817 Chestnut st.

ONLY $6500
316 N. Newstead, fine 14-room residence, suitable for rooming house, 3 baths, hot-water heat, 2-car garage; easy terms; consider trade for small cottage.
O. J. McCAWLEY R. CO., MAin 2813.

5 BEDROOMS—3 BATHS
Beautiful University Hills residence; 545 Purdue. All newest features such as tile kitchen, tile baths, oil heat, first floor lavatory, breakfast room, heated garage. A superior house—a marvelous value. See it; open.
A. G. BLANKE R. E. CO. MAin 3046

$2600 Buys 4633 Enright
Modern 9-room brick residence, new steam heating plant, oil burner, 2 car garage, lot 29x150 feet. Terms. MAin 4111 Dickmann, 623 Chestnut

WHAT A BARGAIN.
DOWN 9-room artistic rock front residence, just remodeled, 3-car garage. TERMS rage. See 4647 Newberry Terrace.
SACKS R. E. CO., 705 Chestnut.

SEE 7016 CORNELL—
New home bargain.

BEAUTIFUL HILLCREST
68 Aberdeen pl., colonial home, 8 rooms, perfect condition; extra well built; clear. Owner says sell. It's genuine bargain. See
JOHN S. BLAKE & BRO., 815 Chestnut.

5431 BARTMER
12 rooms, 3 baths; A1 condition. MA. 4873

BAYARD, 1215—Excellent home; 6 rooms, brick; hardwood floors, new decorations; deed of trust $3000. What have you?
GANNON-FRANKE REALTY CO., INC., 1008 Chestnut st. CHestnut 1552.

7709 BILTMORE DRIVE
(In beautiful Davis Pl., N. W. corner Clayton and Hanley rds.)
New residence of Colonial design; complete including refined equipment, decorating and landscaping; 5 bedrooms, 2 baths; maid's room with bath; air conditioned heat; corner location. Open for inspection.
SHAW & FRANCIS, INC.
1023 Locust. CHestnut 5055
or call CAbany 3150

1307 BLACKSTONE
$3500
8 rooms, furnace, completely reconditioned; will arrange terms.
DUBINSKY REALTY CO., Fifth Floor, Wainwright Bldg. MAin 2757.

BURD, 1383—Modern 8-room brick house; vacant; $2950. Owner, HI. 0059.

5174 CABANNE
9 rooms, sleeping porch, oil burner, hot-water heat, 2-car garage. Lot 50x150.
Very Low Price
GEO. F. BERGFELD CO., INC.
JEfferson 1437

6435 CECIL
Attractive residence choice location, owner wants quick action.
A. T. TERRY SON & CO.
111 N 7th St.

7457 CORNELL AV.
See this new 7-room home, with sun room, rathskellar, double garage; note the unusual design and appointments. AND the price is right! open today.
ALBERT G. BLANKE R. E. CO.,
711 Chestnut st. MAin 3046.

SEE 7016 CORNELL—
New home bargain.

CLOSING ESTATE
5819 De Giverville, 4 bed rooms, brick porch across front; 2-car concrete garage. Lot 33x130; priced at $6000; clear; terms; must sell. See
JOHN S. BLAKE & BRO., 815 Chestnut.

DELMAR, 4202—Corner property, suitable for living or business; bargain; owner.

ENRIGHT, west of Kingshighway, 10-room residence, 6 apartments of one room and kitchenette, rent $78.00 per month, will take $2000 for equity.
MILTENBERGER, 806 Chestnut.

ETZEL, 5922—$4600, 9 rooms, modern, $500 down. BARGAIN. KAMF, CH.8342.

IMPROVED PROPERTY FOR SALE

OUR LIST *Includes Property*
Suitable for Any Requirements
RETAIL — WHOLESALE
MANUFACTURING — RESIDENTIAL
Downtown and Outlying — Let Us Know Your Needs
719 CHESTNUT
CORNET & ZEIBIG
MAin 4560

RESIDENCES FOR SALE

West

LADY OF LOURDES PARISH
SEE 7100 FORSYTHE BLVD.
This beautiful and most attractive 6-6 room duplex, modern appointments throughout; might consider 5-6 room flat or bungalow. CHestnut 4545.
EUGENE J. ALTHEIMER, WILLIAMS & CALMER, 817 Chestnut.

FORSYTHE, 7115—Large residence of

FARMS FOR SALE

Missouri

"HALF MILE DEEP SPRING WATER." "OZARKS" best black bass, game fish, private stream, water by "FAMOUS" spring branch, deep pockets, eddies, ozarks, large tumbled in rock off cliff, 10-ft. water, oak-red cedar groves, high points, grand view, 20A center choice small shooting; highway 19; out 7 miles; $950; will divide; easy terms. T. O. Green, East Cubs, Mo., Owner.

"FORECLOSED FARM!"

Here is something: 160 acres, 1 mile gravel road; southeast of Warrenton; improvements, wells, cistern, spring, woven wire fences; immediate possession; compare values; clear and forced sale; act now.

GLEN S. BLAKE & BRO., 815 Chestnut.

BEAUTIFUL ARCADIA VALLEY BARGAIN.

80 acres, all timber; 6-room modern stone house; 2-car garage; cost over $10,000; 2-acre lake. Will sell for $5500.

CORNET & ZEIBIG, 719 Chestnut st.

110 ACRES, 5-room house, barn, chicken house, some bottom ground. Price $3000.

EDW. L. KUHS RLTY CO., JE. 3500.

FRUIT, POULTRY OR OUTING PLACE. Large 13.35 acres; 43 miles south; fronting 418 feet on paved Highway 61; spring creek, some nice timber; $675. Box R-274, Post-Dispatch.

FARM—205 acres, 29 miles from St. Louis, single from State highway, nice home, good other buildings, 35 acres bottom, good spring, well, cistern, farm is clear; reasonable price, or will trade for flat, residence, rich soil; rent

PAPE & JOHNSON 5206 Gravois Riv. 5100

FARM—42 acres; fenced; 18 cultivation; 6-room house, 2 screened sleeping porches, new outbuildings, good cellar; 2 large stock ponds; ¼ acre grapes, ¼ acre peaches; lies on State highway, 2 miles Steelville; offered at price $1600, terms; beautiful location; best buy in county; good water; list 75 bargains. Steelville, Mo.

FARM—Stock, grain; 164 acres; 60 creek bottom, 60 blue grass, balance timber; large improvements; $5000; part terms; land rents 4 miles out; other farms from $1800 and up.

E. G. DAVIS, Agt., 119 N. Main st., St. Charles, Mo.

FARM—80 acres, 30 in cultivation, balance timber, spring, 5-room house, barn, chicken and brooder houses; variety of fruit; price $1200; terms; also a restaurant in good location and good business; price $200. Cuba R. E. Co., Cuba, Mo.

FARM—112 acres, 95 cultivated, near Meramec River, on gravel road, 3-room house, other buildings; fruit, 2 cisterns, spring; divide.

PAPE & JOHNSON 5206 Gravois Riv. 5100

FARM—70 acres, 300 in cultivation, balance timber, 2 sets good improvements, creek and springs, 28 miles southeast St. Charles; price $18 per acre, terms. Geo. Gray, 502 N. Main, St. Charles, Mo.

FARM—306 acres, 65 in cultivation, balance timber and free pasture; 4-room frame house, 48 ft. square barn, bargain $4500, half cash. Apply 1706 S. 7th st., or write H. D. Fronmeyer, Moscow Mills, Mo.

FARM—387 acres, 110 in cultivation, all water year around; ideal stock farm, mostly good timber, all-weather road, mile from town; 55 miles from St. Louis. Box A-58, Post-Dispatch.

FARM—80 acres with 35 acres bottom, new 5-room house, other buildings, in fine state of repair, plenty water; place clear; will trade for a good home. McCaughey, Pacific, Mo.

FARM—212 acres on paved highway, 40 miles south of St. Louis; flowing spring, never-failing creek; 2 sets of improvements; desirable for country home or out-come; $10,500. CAbany 5323.

FARM—80 acres, all cultivated, 20 timber, good 5-room house, barn, etc.; cistern, never-failing spring; $1100. See owner, Millwood rd., Troy, Mo.

TOBEY REALTY CO., Riv. 4108, 5427 Gravois.

FARM—21 acres on Lindbergh, modern house and outbuildings, 3 acres of fruit, berries, etc.; priced to sell. Gettemeier, Walnut Park 737.

FARM—Stand 28 acres; high view; timber; on good road; must sell at once. See Hy. von Gruben, 3 miles W. of Herculaneum, Hwy. 61, Hitze and Rieger rds.

FARM—Over 80 acres cultivatable, 6-room house, good hunting, on high-way; must sell all or part; $1400. Gravois.

FARMS—All sizes and types; a list of 65 sent on asking. Write us today. Meyer & Son, Agts., 1 St. Louis.

FARM—Extra good 4-room bungalow; all modern; variety of fruit; 120 ft. lot; price only $2500.

FRANKLIN E. MEYER R. CO., PA. 3390.

FARM—Stock, grain, 160 acres; highway 60, half cultivation; timber; 3 miles railroad; 2120 Olive. Half cash. Lucille Sullivan.

FARMS—Large tracts, week-end, garden tracts; $150; $10 down, $10 month; some with good buildings. Olive, GA. 0150.

FARM—Stock, grain; 6-room house, barn, poultry house, well; water service. Apply at Bank of Kirkwood.

FARM—Stock, grain; 164 acres; 60 creek bottom, 60 blue grass, balance timber; large improvements; $5000; part terms; land rents 4 miles out; other farms from $1800 and up.

E. G. DAVIS, Agt., 119 N. Main st., St. Charles, Mo.

FARM—80 acres, 30 in cultivation, balance timber, spring, 5-room house, barn, chicken and brooder houses; variety of fruit; price $1200; terms; also a restaurant in good location and good business; price $200. Cuba R. E. Co., Cuba, Mo.

FARM—112 acres, 95 cultivated, near Meramec River, on gravel road, 3-room house, other buildings; fruit, 2 cisterns, spring; divide.

PAPE & JOHNSON 5206 Gravois Riv. 5100

FARM—70 acres, 300 in cultivation, balance timber, 2 sets good improvements, creek and springs, 28 miles southeast St. Charles; price $18 per acre, terms. Geo. Gray, 502 N. Main, St. Charles, Mo.

FARM—306 acres, 65 in cultivation, balance timber and free pasture; 4-room frame house, 48 ft. square barn, bargain $4500, half cash. Apply 1706 S. 7th st., or write H. D. Fronmeyer, Moscow Mills, Mo.

FARM—387 acres, 110 in cultivation, all water year around; ideal stock farm, mostly good timber, all-weather road, mile from town; 55 miles from St. Louis. Box A-58, Post-Dispatch.

FARM—80 acres with 35 acres bottom, new 5-room house, other buildings, in fine state of repair, plenty water; place clear; will trade for a good home. McCaughey, Pacific, Mo.

FARM—212 acres on paved highway, 40 miles south of St. Louis; flowing spring, never-failing creek; 2 sets of improvements; desirable for country home or out-come; $10,500. CAbany 5323.

FARM—80 acres, all cultivated, 20 timber, good 5-room house, barn, etc.; cistern, never-failing spring; $1100. See owner, Millwood rd., Troy, Mo.

TOBEY REALTY CO., Riv. 4108, 5427 Gravois.

FARM—21 acres on Lindbergh, modern house and outbuildings, 3 acres of fruit, berries, etc.; priced to sell. Gettemeier, Walnut Park 737.

FARM—Stand 28 acres; high view; timber; on good road; must sell at once. See Hy. von Gruben, 3 miles W. of Herculaneum, Hwy. 61, Hitze and Rieger rds.

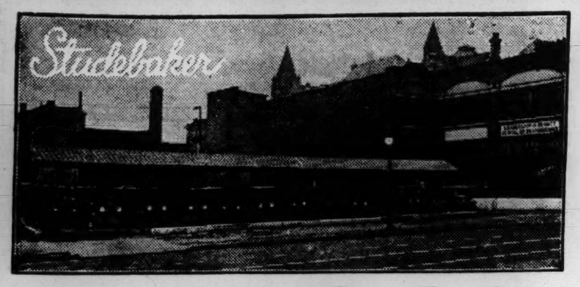
FARM—Over 80 acres cultivatable, 6-room house, good hunting, on high-way; must sell all or part; $1400. Gravois.

FARMS—All sizes and types; a list of 65 sent on asking. Write us today. Meyer & Son, Agts., 1 St. Louis.

FARM—Extra good 4-room bungalow; all modern; variety of fruit; 120 ft. lot; price only $2500.

FRANKLIN E. MEYER R. CO., PA. 3390

USED AUTOMOBILES FOR SALE



SALE

ALL RECONDITIONED AND GUARANTEED

95 Cars to Select From—All Makes and Models.

Gigantic Used Car Sale

'32	CHEV. VICT., 6 w. w., unusually clean, real buy $345	'30	COM. 8 BROUGHAM; trunk and 6 wheels $225	'31	DICT. 8 ROYAL SEDAN; 6 wood wheels and trunk. $365
'32	DODGE DE LUXE SEDAN; beautiful family car; 6 w. w. $365	'30	DICT. 8 COACH; trunk; clean throughout $195	'28	DICTATOR ROADSTER; many miles; cheap $75
'32	ESSEX SEDAN; Pacemaker; original finish $345	'29	PRES. 8 REGAL SEDAN; 6 wire wheels; steal $150	'28	DICTATOR VICTORIA; good buy $95
'29	HUDSON SEDAN; none in better shape $195	'29	PRES. 8 7-PASS. SEDAN; 6 wheels and trunk $145	'30	STUDE. 6 SEDAN; new tires; original finish $195
'32	NASH DE LUXE SEDAN; 6 wood wheels; real buy.. $335	'31	COM. 8 SEDAN; free wheeling; unusually clean $385	'32	BUICK 67 DE L SEDAN; best buy in town $565
'26	CADILLAC SEDAN; real family car $135	'28	COM. SEDAN; mohair upholstery; real buy $85	'32	CHRYSLER IMP. 8 COUPE; radio and heater; new tires. $595

ARTHUR R. LINDBURG, Inc.

Studebaker Distributors, Grand & Lindell

Open Every Night Till 9 O'Clock. Phone JE. 8850

OLIVER CADILLAC CO. OFFERS

To quality-minded buyers an opportunity to secure late model fine cars at unusual prices. These cars can be bought at reductions ranging up to 60% of their original cost, and will give many years of safe, dependable, economical transportation.

'29	Olds 2 Coupe $125	'34	Oldsmobile 8 Trg. Coupe... 775
'28	La Salle 4 Coupe 150	'33	Reo Royal 5 Sedan 675
'34	Terraplane Dx Coach 595	'32	Packard 5 Sedan 975
'32	Studebaker Brougham 475	'32	Cadillac (V-12) 5 Coupe..1275
'30	Auburn Conv. Coupe 225	'32	Buick Sport Sedan 525
'32	Auburn 5 Sedan 500	'29	Packard 5 Sedan 275
'32	Pontiac Sedan 395	'31	La Salle Town Sedan 600
'31	Cadillac 5 Coupe 700	'33	De Soto Custom Sedan 575
'31	Pierce Conv. Sedan 675	'32	Packard 7 Sedan 1050
'32	Studebaker Conv. Roadster.. 450	'29	Cadillac 2 Coupe 350
'28	Olds Sedan 125	'29	Franklin 5 Sedan 300
'34	Olds 8-Cylinder 5 Sedan... 850	'30	La Salle 5 Coupe 425
'32	Buick Conv. Phaeton 575	'31	Auburn 5 Sedan 325
'29	Cadillac Town Sedan 250	'32	Essex Sport Coupe 300
'34	Ford De Luxe Sedan 595	'31	Chrysler C. M. Roadster... 295
'33	Chrysler Imperial 5 Sedan.. 825	'30	La Salle Conv. Coupe 425
'29	Cadillac Town Sedan 375	'30	Chrysler Conv. Sedan 525
'30	Pierce Brougham 450	'30	La Salle Town Sedan 425
'33	Olds 6 Touring Coupe 575	'29	Buick 5 Coupe 250

7-Day Money-Back Guarantee

Open Evenings and Sunday

OLIVER CADILLAC

4111 FOREST PARK BLVD. JEfferson 3083

REAL SAVINGS IN USED CARS

COMPARE OUR PRICES

CHEVROLET

'33 Chev. Town Sed.	$445	'30 Ford Spt. Coupe	$185
'29 Nash Spec. 6 Cp.	75	'32 Chevrolet Sedan	'345
'32 Chev. Coach....	345	'30 Pontiac Sedan..	225
'33 Ford 8 De L. Ch.	445	'33 Chev. 1½ T.D.Stake	$165 Down
'34 Chev. Sedan....	565		

Many Other Makes and Models to Select From

DOWNTOWN CHEVROLET

2300 OLIVE OPEN EVENINGS AND SUNDAYS CE. 4250

SEE THESE FIRST

3 AUBURN 1932 SEDANS

3 CHEVROLET 1933 COACHES

8 FORD V-8 1934 COACHES

As Low as $495

Many Other Bargains

HI-WAY MOTOR SALES

3650 S. KINGSHIGHWAY

Wanted

CARS WANTED

Bring your late or old model for cash; mortgages paid off.
UNITED NAT'L FINANCE, 4718 Delmar.

$25,000 CASH FOR CARS

Need badly, just starting, any make, model. 4454 Easton. FR. 7880.

100 CARS AND TRUCKS WANTED AT ONCE. CASH WAITING.
MONARCH, Kingshighway and Enright

AUTOS Wtd.—100 late models. See us before selling or making loans. LAclede 5910. 2819 Gravois av.

BEFORE YOU SELL YOUR CAR CALL US. PAY GOOD PRICE. 2520 S. JEFFERSON. GR. 0856

BROCK YOU WANT CASH. I WANT CARS. JE. 8200, 4418 Olive.

CASH Cars Wtd. KOTTEMANN, 4605 Delmar. RO. 4709.

AUTO Wtd.—Will trade small car and pay off note. MUlberry 3132.

AUTO BODY Wtd.—Ford, 30-31; coach, coupe. Box N-356, Post-Dispatch.

CARS Wtd. — Any condition, burnt or wrecked. Call Tannenbaum's, FR. 8342, Sunday morning and all week.

CAR Wtd.—Used, 1929-1932 model coach or sport coupe; no dealers; cash. 5316 Quincy.

CARS Wtd.—Pay cash, Southway Motor Co., 1915 S. Kingshighway. LA. 6606.

COACH OR SEDAN Wtd.—For cash, '32, '33 or '34. Riv. 1166M.

PRIVATE PARTY wants light early coach or 1928 Chevrolet body; cheap, for cash. Franklin 0554.

Wanted

WILL ACT as your sales agent to sell your automobile. 2600 Nebraska. FR. 7710.

WANTED—Today, 2 dump trucks; Meramec bottom roads and Meramec River. Bradly Farm.

Automobiles For Exchange

CHEVROLET—1929 coupe, for later Chevrolet; individual. Apt. F, 5387 Northland.

For Hire

TRUCKS—For rent, without driver; stake or panel bodies; up-to-date trucks, excellent condition; low rates. Herta Truck Lease Service, 3524 Washington. JE. 1200

TRUCK—Ton and a half, stake body, truck with driver, $1.00 hour. GR. 2877.

Broughams For Sale

AUBURN, 1929 brougham; used very little; perfect car; cheap. Mr. Meiner, 3030 Locust st., FR. 1622.

BUICK—1929 brougham, heater; good condition; cheap. Parkview 5808J. Owner.

'33 DODGE BROUG. 4-Door. Reduced to $535
MILSTRAND, 3333 Washington.

GATEWAY MOTOR CO.

De Soto—Plymouth Dealers

1924 S. 7th Blvd.

2 '34 Plymouth De L. Sedan
DEMONSTRATORS

'28 FORD COUPE.....
'29 ESSEX COACH.....
'29 ESSEX SEDAN.....
'28 DODGE SEDAN.....
'28 PONTIAC COUPE.....
'28 PONTIAC SEDAN.....
'29 WHIPPET COACH.....
} $25.00 DOWN Balance Weekly

'29 CHRYSLER 65 SED.
'29 PONTIAC SEDAN.....
'29 PACKARD 7-P. T'RG
'29 GRAHAM SEDAN.....
'29 CHEV. CABRIOLET.
} $35.00 DOWN Balance Weekly

'32 PLYM. P. B. COACH
'33 CHEV. TRUCK.....
'32 ROCKNE SEDAN.....
'31 STUDE. SEDAN.....
} $75.00 DOWN Balance Weekly

2 '32 Chev. 1½-T. Trucks

Cor. 7th & Allen

DOWNS-MEIER

4561 DELMAR

De Soto-Plymouth Dealers

'23 Dodge Sedan
'26 Chevrolet Coach
'28 Buick Sedan
'28 Willys Knight Coach
'28 Graham Sedan
'28 Buick, 7-pass.
'28 Chrysler Sport Coupe
'28 Chrysler Sedan
'28 Nash Coach
'28 Peerless Sedan
'29 Chevrolet Sedan
'29 Ford Sport Coupe
'30 Chevrolet Sedan
'30 Desota Sport R'dster
'30 Chrysler Sedan
'30 Ford Sport R'dster
'31 Chrysler Sedan
'31 Desota Sport R'dster
'31 Chev. Deluxe Sedan

ONLY $5 DOWN Payments From $5 to $19 a Month on Balance

Today's Special
Plymouth P. D. Coach; air wheels; like new; $150 down; $20 per month. LIBERAL TRADE. ROsedale 4300

A SAFE PLACE TO BUY A USED CAR

PACKARD

1931 Packard Sedan	$595
1930 Pierce Sedan	495
1930 Packard Club Sedan	495
1931 Packard Club Sedan	595
1931 Franklin Sedan	575
1934 Studebaker Coach	345
1930 Packard Limousine	325
1929 Packard Club Sedan	345
1931 La Salle Sedan, 5-pass.	545
1934 Lafayette Demonstrator	75
1930 Olds Coupe	225
1930 Packard Sedan	475
1930 Packard Coupe, 5-pass.	575
1931 Chrysler Imperial Sedan	545
1931 Graham Sedan	325
1928 Nash Coupe	75
1930 Nash Sedan, 7-Passenger	375
1929 Chrysler Sedan, 7-Passenger	95
1929 Packard Sedan, 5-Pass.	275

BERRY MOTOR CAR CO.

Packard Distributors. Nash-Lafayette
2211 Locust. CEntral 3131

Cabriolets For Sale

'30 FORD CABRIOLET. Refinished New Top. $225
MILSTRAND, 3333 Washington.

CHEVROLET—1929 cabriolet, $90; terms. Barrett-Weber, Inc., 3540 S. Kingshighway.

FORD — Cabriolet, 1934; equipped air wheels, vacuum brakes; like new; $445. Schnell, 4231 Natural Bridge.

FORD—Cabriolet, 1931; perfect; new tires; cheap; trade, terms. 2860 McNair.

DODGE—Cabriolet, 1929; excellent condition; must sell; $75. 1023 Veronica. EVergreen 6905.

1931 Nash Sport Cabriolet

$195, $45 down; 12 months balance; trade. 4761 Easton.

1931 Oakland Sport Cabriolet

6 wire wheels; radio; hot-water heater; this car is beautiful; cheap; trade; terms. 4761 Easton.

PONTIAC — '27 cabriolet; rumble seat; running order; $25. 3152A Oregon.

Coaches For Sale

AUTO BUYERS
COMPARE OUR PRICES
FRANKE AUTO SALES
4811 DELMAR

C. W. QUINT, 4468 DELMAR. Best bargains in St. Louis, '34 Ford convertible coupe; General tires, $525. '34 Pontiac coach, 6600 miles, $550. '33 Pontiac sedan, tan, 33,000 miles; these cars carry new car guarantee; terms.

1930 BUICK COACH
Refinished and reconditioned; good tires; one of our best values at $250.
Wildgen-Vincel, Inc., 3501 Washington

BUICK—Coach; late 1931 standard; clean. Orange Front, 2209 Lynch.

BUICK—Coach, new tires, etc., $28. 2506 S. Jefferson.

USED AUTOMOBILES FOR SALE

L. M. STEWART, INC.

BUY WITH CONFIDENCE
FROM
L. M. STEWART, INC.
CHRYSLER-PLYMOUTH DISTRIBUTOR
MORE VALUE PER $$$ IN USED CARS

1934 Chrysler Airflow Demon. Low Mileage, Big Discount

1934 Olds Touring Sedan Low Mileage $795

1929	Chrysler 6 "75" Sedan $195	1933	Dodge 6 Sedan $575
1931	Chrysler 8 Sedan 395	1933	Ford 8 2-Door Sedan 450
1932	Chrysler De Luxe 8 R-S Coupe.. 450	1929	Franklin 6 Sedan 295
1932	Chrysler 6 Sedan 395	1930	Hudson 8 Sedan 195
1932	Chrysler Imperial 8 R-S Coupe. 575	1932	Nash 8 Sedan 395
1932	Chrysler 8 Sedan 575	1933	Oldsmobile 8 Sedan 595
1930	Chrysler 6 "70" R-S Coupe.... 275	1930	Packard 8 Sedan 450
1930	Chrysler 6 R-S Roadster 150	1933	Plymouth 2-Door Sedan 450
1933	Chrysler 6 Sedan 595	1932	Plymouth 4 Sedan 375
1933	Chrysler 8 Sedan 695	1933	Plymouth 6 Sedan 450
1932	Auburn 8 Cabriolet 450	1933	Plymouth 6 2-Pass. Coupe 425
1931	Auburn 8 Brougham 350	1931	Plymouth 4 R-S Coupe 195
1929	Cadillac 8 5-Pass. Coupe..... 250	1932	Rockne 6 Coach 350
1931	Chevrolet 6 R-S Coupe 275	1930	Studebaker President 8 Sedan. 250
1932	De Soto 6 Sedan 395	1931	Studebaker 8 Sedan 350

Many Other Makes and Models to Choose From

3016 LOCUST

Open Evenings and Sunday JEfferson 4910

L. M. STEWART, INC.

L. M. STEWART, INC. — L. M. STEWART, INC.

LINCOLN

10 BEST VALUES

1933 Lincoln Conv. Roadster	$2000
1931 La Salle Conv. Roadster	700
1933 Ford De Luxe Fordor	495
1933 Chevrolet Coupe Rumble Seat...	450
1933 Ford Tudor Extra Good ...	450
1932 Studebaker 8 7-P. Sedan ...	450
1933 Ford DeLuxe Coupe	475
1931 Ford Coupe Sport Model ..	240
1929 Ford Coupe Very Cheap ...	120
1930 Buick 5 Coupe De Luxe Master	295

All the above cars are in excellent condition throughout and will give complete satisfaction. Your old car accepted as cash, balance easy terms.

Open Evenings and Sundays.

LINCOLN MOTOR CARS
5127 DELMAR
FOrest 8900

SUNSET
Ford

1933 FORD STANDARD COACH....	$435
1933 FORD DE LUXE COACH.....	$450
1931 STUDEBAKER SPORT SEDAN..	$275
1931 FORD SPORT COUPE.....	$225
1931 FORD COUPE, nice shape....	$225
1934 FORD COACH, a bargain.....	$195
1932 FORD SPORT COUPE.....	$335
1932 CHEVROLET COUPE.....	$325
1929 FORD COACH.....	$90
1929 CADILLAC 4-PASS. COUPE...	$265
1930 GRAHAM-PAIGE SEDAN.....	$165
1930 CHRYSLER SEDAN, nice shape	$225
1928 OAKLAND COACH.....	$65
1928 PACKARD SEDAN.....	$175
1932 BUICK SEDAN (small eight)	$465

35 Others to Select From Small Down Payments

Open Evenings and Sundays

4035 LINDELL

Coaches For Sale

Reller Chev. Co.

1933 Chevrolet Coach	
1933 Chevrolet Sedan	
1933 Chevrolet Coupe	
1931 De Soto Sedan	
1931 Chevrolet Coupe	
1932 Ford 4-Cyl. Tudor	
1928 Buick Sedan	
1931 Marmon 70 Victoria	
1932 Oldsmobile Conv. Roadster	
1927 Pierce-Arrow Sedan	
1933 Plymouth Coach	
1930 Studebaker Sedan	
1931 Willys 8-80 D Sedan	
1929 Chev. 1½-Ton cab and coal body	
1930 Chevrolet ½-Ton Panel	
7239 Manchester	Hiland 4100

Todays Specials

'33 Chevrolet coach	$405
'33 Plymouth coach	415
'32 Ford tudor	325
'32 Ford coupe	195
'33 Chevrolet sedan	465
'33 Chevrolet town sedan	600
'30 Reo sedan	225
'32 Hudson sedan	325
'32 Chevrolet coupe	265
'29 Chevrolet coach	135
'32 Chevrolet sedan	345

Many other bargains to select from; any terms within reason; trade.

HARDY CHEVROLET
5616 Gravois, at Bates. Riverside 8030.

'33 Chevrolet Coaches

ALSO COUPES AND SEDANS
Topnotch condition throughout. We must get rid of 100 cars this month. Price cut to the bone. New low terms, trade.

Chambers Motor Co.
Authorized Ford Dealer
3863 S. GRAND

FISHEL AUTO SALES

'32 Chevrolet Coach	$295
'33 Plymouth De Luxe Sedan	435
'30 Chevrolet Roadster, rumble	100
'30 Ford Roadster, rumble	100
'28 Chevrolet Roadster	35
'27 Chevrolet Coach	35
'30 Marmon Sedan	65
'28 Gardner Roadster	50

Many others to choose from. Terms, trade.

4163 MANCHESTER.

CHEVROLET—1928, extra good condition; runs perfect; $70. 4965 Lotus.

COURTEOUS SERVICE

SOUTH SIDE CHEVROLET INC.

JOSEPH E. BURGER, PRESIDENT — MARVIN P. YATES, VICE-PRESIDENT

1930-1931 Chevrolet and Ford Owners—You're in Luck!

If your 1930 or 1931 Chevrolet or Ford is in good condition—we will trade you any of our 1933 Chevrolets, V-8 Fords or Plymouths, for

Your 1930 Chevrolet Coupe and Sedan	$274
Your 1930 Chevrolet Coach and Sedan	$264
Your 1930 Chevrolet Sedan and Coupe	$240
Your 1931 Chevrolet Coupe and Sedan	$211
Your 1931 Chevrolet Coach and Sedan	$203
Your 1931 Chevrolet Sedan and Coupe	$192

— OR —

Your 1930 Ford Coupe and Sedan	$299
Your 1930 Ford Tudor and Sedan	$281
Your 1930 Ford 4-Door and Sedan	$284
Your 1931 Ford Coupe and Sedan	$244
Your 1931 Ford Tudor and Sedan	$233
Your 1931 Ford 4-Door and Sedan	$221

NO CASH NECESSARY

If you have no car we can finance your purchase for as little as $5.00 down

60 Used Cars and Trucks—all makes, all models. Priced from $50 up. Every car carries our special USED CAR GUARANTEE.

3645 S. GRAND LA. 5110 — 4100 GRAVOIS Open Sunday and Evenings — 3663 S. GRAND 24-Hour Service

---

Bargains USED CARS Bargains

1932	Plymouth PA 4 Sedan..... $300	1933	Chevrolet Sport Coupe..... $465
1929	Whippet Sedan 125	1931	Chevrolet Coach 275
1928	Hudson Sedan 125	1933	Chevrolet Coupe 425
1928	Whippet Sedan 65	1930	Ford Coupe 180
1933	Plymouth De Luxe Coach. 450	1928	Hupmobile 4-Pass. Coupe.. 125
1929	Marmon Sedan, "as is"... 50		TRUCKS
1930	Chevrolet Coach 235	1931	Ford 1½-ton, duals with coal body; reconditioned..... $325
1933	Chevrolet Coach 450		

WARNER-WALSH CHEVROLET

Open Evenings. 5148 Natural Bridge EVergreen 0363.

Guaranty Moror Corp.

2936 Locust st. JEff. 2464
"The House of Bargains"

'28 Auburn Sedan	$85
'28 Buick Sport Roadster..	85
'27 Chevrolet Coach	35
'29 Chevrolet Landau Sedan.	95
'28 Chevrolet Coupe	60
'29 Essex Sedan	75
'29 Ford Coupe	85
'27 Hudson Sedan	35
'28 Nash Sedan	35
'28 Olds Sedan	65
'29 Whippet Coach	75
'28 Studebaker Sport Roadster	45
'29 Studebaker 4-Pass. Coupe	75

Above cars displayed on lot
N. E. Cor. Ewing & Locust

REDUCED PRICE ON USED CARS

1930	Ford Comm. Coupe, sporty $195
1928	Ford Roadster, dizzy 95
1932	Ford V-8 Coupe, peppy 350
1933	Chevrolet Sedan, beautiful.. 450
1930	Pontiac Coupe, clean 195
1930	Windsor Coupe, Continental motor 185
1933	Plymouth PD Sed., choicest 495
1932	Plymouth Sedan, true blue.. 325
1933	Plymouth Coupe, perfect ... 425
1932	De Soto Sedan, a darb..... 395
1933	De Soto Sedan, a dream... 650
1932	Studebaker Coach, Crom... 450
1931	Olds Sport Sedan, Patrician 345

And 150 other fine conditioned cars. All makes, models and sizes. Your old car for the down payment.

Weber's Guarantee on Each Car.

Weber Imp. & Auto Co.
3174 SOUTH GRAND at Connecticut.
EASY TERMS—LOWEST RATES—MOST INSURANCE.

Coaches For Sale

1933 CHEVROLET COACH
Driven but a few thousand miles; original in every way; a beautiful car for only $450.
Wildgen-Vincel, Inc., 3501 Washington

4—1933 MASTER CHEVROLET COACHES

Side mounts and trunk rack; these cars are almost new; cheap; trade; terms. 4761 Easton.

'33 Chevrolet Master Coa., $425
Buy for only above unpaid balance due finance company, trade, terms.
FRANKE AUTO SALES, 4811 DELMAR.

'32 CHEV. COACH. Refinished. Reduced to $335
MILSTRAND, 3333 Washington.

1931 CHEVROLET COACH

5-passenger; good condition; bargain; terms
WESTERN AUTOMOBILE CO.
4812 Washington. ROsedale 0147.

'34 Chevrolet Coach Master Desirable.
P. W. WHITE MOTOR CO., 3116 Locust

CHEVROLET—COACH, 1933, PERFECT THROUGHOUT; $425; TERMS; TRADE. ALWAYS OPEN. BILGERE CHEVROLET, 2814 N. GRAND.

1931 Chevrolet Coach; refinished, reconditioned $265
CROSBY MOTOR, 3700 S. Kingshighway

1929 CHEVROLET COACH

$135, $45 down; trade. 4761 Easton.

'33 CHEV. COACH. Has Been Reduced. $445
MILSTRAND, 3333 Washington.

CHEVROLET—1933 Master coach; very low mileage; cannot be told from new; a bargain. Your present car taken in trade; easy terms on balance. Price reduced to... $395
2818 LOCUST.

CHEVROLET—Coach, '28, perfect condition, $80; '27 coach, clean, $40; see these bargains. 4610 St. Ferdinand.

CHEVROLET—Coach, '33 Master, 10,000 miles, radio same as new, $85 down; always open. 4454 Easton.

CHEVROLET COACH—1932; CLEAN; SPECIAL TODAY; $320. McKELVEY MOTORS, 7495 MANCHESTER. HILAND 9307.

CHEVROLET—'31 de luxe coach, side mounts; runs good; $275. 6369 Clayton road.

CHEVROLET—1934 coach and sedan; demonstrators; like new; big saving. HARRIS-GILLIAM CHEV., 7915 Forsythe.

CHEVROLET—1933, Master coach, $435; A1 condition, Colfax 6901J.

Coaches For Sale

CHEVROLET — '31 de luxe coach; side mounts; trunk; cheap; $265; trade; terms. 2819 Gravois.

CHEVROLET—'33 master coach, will trade for small low priced car. 5436 Eichelberger. FL. 6436.

CHEVROLET—1934; must sell; runs perfectly; see Sunday or Monday. Simms, 5225 Delmar.

CHEVROLET—1932; will sell cheap today; may trade; this is a good car. Simms, 5225 Delmar.

CHEVROLET—Coach, 1927; absolutely clean; heavy-duty tires; trunk, other extras; $60. 1814A Wagoner pl.

CHEVROLET—'32 de luxe coach; side mounts; $350; terms. 2819 Gravois.

CHEVROLET—De luxe coach, late 1932; almost new; $310; terms. 2704 McNair

CHEVROLET—Coaches, '31, '32, '33, like new, $245 up; terms. 1915 N. 9th.

CHEVROLET—Coach, late 1928; perfect condition; $95; trade, terms. 2638 Lynch

CHEVROLET—Coach, 1933; almost new; cheap; trade; terms. 2860 McNair.

CHEVROLET—1930 coach; nice condition. See Mr. Meiner, 3030 Locust. FR. 1622.

CHEVROLET—'29 coach; will sacrifice for $115. 4411 Easton.

CHEVROLET—Coach, 1929; $70; bargain. 3994 Taft av. Private.

CHEVROLET—1933 coach; perfect condition; must sell; $400. 2600 Nebraska

'29 Chevrolet Coach; bargain; others. Barney's, 4415 Manchester.

CHEVROLET—Coaches; 1933, 1929; sedan 1933. Orange Front, 2209 Lynch.

CHEVROLET—Coach, latest 1930; like new; $185; terms. 2704 McNair.

CHEVROLET—'28 coach, good paint; $67.50; $17.50 down. 3631 Easton.

CHEVROLET—Coach, 1927; runs perfect; good tires; $39. 2860 McNair.

CHEVROLET—Coach, 1929, also cab, $119, $79. 3854 Easton.

CHEVROLET—'29; equity; A1 mechanically. 4168 West Pine.

CHEVROLET—'29 coach, run good $115. KOTTEMANN, 4605 Delmar. RO. 4709.

CHRYSLER—Coach, late 1927, 70; runs perfect; $60. 2704 McNair.

DE SOTO—1931, must sell today or Monday. Simms, 5225 Delmar.

ESSEX—1928; reconditioned; $48; terms. 2506 S. Jefferson.

RIEFLING FORDS

Authorized Dealers

OLDEST FORD DEALER IN ST. LOUIS
75 Used Cars. EZ Terms. Trade your car
We Buy Cars. 2315-2501 S. Jefferson

USED AUTOMOBILES FOR SALE



H. W. PREHN, PRES. Central Chevrolet Co.

MY OFFER
TO
Quality Minded Buyers

An opportunity to secure late model fine cars at unusual prices. These cars can be bought at reductions ranging up to 60% of their original cost. All are fully guaranteed and will give many years of safe, dependable, economical transportation. BUY FROM ST. LOUIS' FASTEST GROWING CHEVROLET DEALER.

My Cars Are Right—My Prices Are Right

1933	Dodge "6" Coupe	$445	1929	Stude. 7-Pass Sedan	$175
1933	Plymouth Delux Cpe.	$425	1933	Chevrolet Master Sed.	$445
1932	Chevrolet Coupe	$355	1932	Plymouth De. L. Sedan	$395
1931	Chevrolet Coupe	$275	1931	Chevrolet Cabriolet	$275
1931	Chevrolet Spt. Coupe	$315	1931	Ford Fordor	$225
1931	Ford Spt. Coupe	$235		TRUCKS	
1932	Olds. "8" Sedan	$445	1934	Chevrolet Panel, like new, at very substantial saving.	
1932	Stude. Delux Sedan	$435	1933	Chevrolet cc Pickup	$365
1929	Olds. Landau	$160	1931	Ford 1½-Ton ch.&cab	$325
1932	Chevrolet Land'u Phae.	$360	1930	Chev. ½-T open exp.	$225
1931	Stude. De.L. Sedan	$325		1934 Chevrolet Coach and Sedan Demonstrators; Big Savings.	

CENTRAL CHEVROLET CO.

3039-43 LOCUST ST.

FREE GASOLINE

25 TO 300 GALLONS

With Every Used Car and Truck Sold Today, Monday and Tuesday. Easy Terms. Pay Down Your Car in Trade. Pay Down.

	Down		Down
Model T Fordor.....	25 gls... $ 15	Ford '32 Tudor	100 gls.. $110
Olds '27 Coach	25 gls... 25	Ford '33 Tudor	150 gls... 145
Buick '27 Sedan	25 gls... 30	Ford '33 Tudor	150 gls... 145
Ford '30 Roadster.....	50 gls... 40	Ford '33 DeL. Sedan..	150 gls... 160
Plymouth '31 Coupe...	75 gls... 50	Chevrolet '33 Sedan..	225 gls... 165
Willys Knight Sedan...	75 gls... 60		
Buick '29 Sedan.....	75 gls... 60	TRUCKS	
Hudson '30 Sedan.....	100 gls... 60	Model T I-Ton Ex....	25 gls.. $ 15
Essex '30 Coach.....	100 gls... 60	Model A ½-ton Pickup..	40 gls... 30
Essex '31 Roadster....	100 gls... 75	Ford 1½-ton Stake....	60 gls... 55
Plymouth '32 Coupe....	100 gls... 85	Ford 1½-ton Dump....	65 gls... 55
Buick '31 Coupe.....	125 gls... 85	Ford ½-ton Panel	65 gls... 60
Ford '32 L-4 Rdstr..	100 gls... 85	Ford 1½-ton Express...	75 gls... 65
Hudson '31 Sedan	300 gls... 90	Ford 1½-ton Panel...	75 gls... 65
Ford '32 Coupe.....	100 gls... 100	Ford 1½-ton Chassis..	100 gls... 105
Graham '32 Sedan....	200 gls... 115	Ford 1½-ton Coal....	100 gls... 105
Rockne '32 Sedan	225 gls... 115	Ford 1½-ton new Coal.	100 gls... 145

MENDENHALL

Oldest 2315 LOCUST — Ford — Largest ALWAYS OPEN

SAVE UP TO $150.00

1934 FORD TRUCKS, PASSENGER CARS
SALESMAN AND COMPANY CARS

3—1934 Ford DeL. Tudors	1932 Ford 4-Cyl.Tudor $245
2—1934 Ford DeL. Fordors	1931 Ford Cab..... $215
1931 Nash DeL.4-Door $295	1933 Chev. Mas. Cch. $450
1933 Ford DeL. Coupe $450	1929 Ford Coupe..... $65

75 OTHER MAKES AND MODELS—20 MONTHS TO PAY

5630 Gravois --- 2 Stores --- 8215 Gravois

HALLENBERG-WAGNER

Ford Dealer

EDWARDS
CHEVROLET CO.

We Have a Selection of 1934 Chev. Demonstrators, Coaches, Sedans and Town Sedans.

A-1 TRUCK

1933 Chev. 1½, dual, cab	$425
1932 Chev. 1½, dual, coal.....	395
1932 Chev. ½, cab and box.....	275
1932 Chev. 1½, panel	325

Winter Transportation

1929 Chev. Coach, new paint ..	$165
1929 DeSoto Sedan, Al	185
1931 Marmon Sedan	215
1931 Chevrolet Coach	295
1933 Chevrolet Coach	435

6820 Gravois FL. 1470

---

50 Late Model Automobiles

Will take Diamond office furniture, radios or anything of value as down payment. 4761 Easton.

Coaches For Sale

'34 Dodge De Luxe Coach

All latest equipment; practically new; buy for only unpaid balance due finance company; trade, terms.
FRANKE AUTO SALES, 4811 DELMAR.

1929 Durant 6 Coach; runs exceptionally good $125
CROSBY MOTOR, 3700 S. Kingshighway

1931 ESSEX COACH

5-passenger; priced to sell.
WESTERN AUTOMOBILE CO.
4812 Washington. ROsedale 0147.

ESSEX—1929 coach; exceptionally good one; bargain. Mr. Hancock, 3030 Locust. FRanklin 1622.

1931 ESSEX COACH

Almost new; $195; $45 down; 14 months balance; trade. 4761 Easton.

ESSEX—'29 coach, new paint; 90% rubber; good mechanically; only $95, $25 down. 4568 Easton.

ESSEX—Coach, '28; unusually clean car, $50; $20 down. 4454 Easton.

ESSEX—Coach, 1929; perfect; new tires; $65; terms. 2860 McNair.

ESSEX—'31 coach; perfect every respect; $195; terms; trade. 2819 Gravois.

'34 FORD DE LUXE TUDORS

Used by company officials; now available at substantial savings; your inspection invited daily except Saturday and Sunday.
FORD MOTOR CO., 4100 FOREST PARK.

'34 FORD COACH

Latest model, practically new; buy for only balance due finance company; trade; terms.
FRANKE AUTO SALES, 4811 DELMAR.

FORD DE LUXE TUDOR

Low mileage; liberal terms. Guaranteed same as new.
MONARCH, 710 N. Kingshighway.

FORD—1930 tudor; new paint, perfect; $185; terms. 2849 N. Grand.

BUICKS—DODGES

Nash, Pontiac, Hudson, Reo, Franklin, Lincoln and many other large cars at unbelievable prices. All body styles. Make us an offer today. We must clean our two big lots in 15 days.

Chambers Motor Co.
Authorized Ford Dealer
3863 S. GRAND

Coaches For Sale

FORD V-8—'33

Coaches, coupes and sedans. These cars look like new; guaranteed against excessive use of oil; new low terms and generous trade-in allowance; do not buy any used car until you have inspected and driven ours; all prices greatly reduced.

Chambers Motor Co.
Authorized Ford Dealer
3863 S. GRAND

FORD '29-'30-'31

Coupes, sedans, coaches; all in A1 condition; we have a complete line up of these cars on our lot, but remember they do not last long, so come in today; tomorrow may be too late; easy terms; low down payment; big trade-in allowance.

Chambers Motor Co.
Authorized Ford Dealer
3863 S. GRAND

FORD—Coach, 1927; very low mileage; everything original; looks like new; drives perfect; seeing is believing; hurry. 1814A Wagoner pl.

FORD V-8 COACH—1933; PERFECT; ONLY $295. McKELVEY MOTORS, 7195 MANCHESTER. HILAND 9307.

FORD—1934 V-8 coach, like new, $450; no trade. Call after 2 p. m. 4335A Queens av.

FORD—Tudor, 1932; perfect; $65. 1931 Ford tudor, cheap, trade, terms. 2860

USED AUTOMOBILES FOR SALE

JOHNSON

26 YEARS IN THE HEART OF ST. LOUIS

CHEVROLET CHEVROLET CHEVROLET

Every Used Car in our stock is a mighty good buy. Let us show you today the biggest money's worth of good transportation you've ever driven in.

'28 WHIPPET SEDAN	$89	'30 CHEVROLET COACH	$195
'28 ESSEX RUMBLE COUPE	$89	'30 CHEVROLET SEDAN	$245
'28 CHRYSLER SEDAN, NEEDS SOME WORK	$89	'31 FORD TUDOR	$225
'28 CHEVROLET COACH	$145	'31 BUICK RUMBLE COUPE	$295
'29 CHEVROLET SEDANS, FOUR TO SELECT FROM	$169	'32 GRAHAM SEDAN	$295
'30 MARQUETTE SEDAN	$169	'31 CHEVROLET COACH	$265
'29 BUICK COACH, TIP TOP	$169	'32 ESSEX SEDAN A-1	$350
		'32 FORD V8 DE LUXE COUPE	$350
		'33 CHEVROLET COACH	$395
TRUCKS		TRUCKS	
'28 FORD ½-TON PANEL	$69	'30 CHEVROLET 1½-TON PLATFORM	$225
'28 DODGE ½-TON PANEL	$69	'30 CHEVROLET 1½-TON STAKE	$245
'29 CHEVROLET SEDAN DELIVERY,	$169	'31 CHEV. 1½-TON COAL BODY	$245
'31 FORD 1½-TON STAKE	$350	'33 CHEVROLET CHASSIS & CAB,	$450

Plenty of Time to Pay Our Small Price

3655-69 OLIVE

Open Evenings and Sundays JE 9200

MONARCH

Authorized Ford Dealer

COUPES		SEDANS	
'30 68 Buick	$295	'31 Auburn	$295
'32 Chevrolet	295	'29 Ford	85
'33 Chevrolet	365	'32 Ford	325
'29 Ford	100	'29 Olds	125
'31 Ford Rum. Seat	210	'29 Packard	265
'32 Ford	295	'30 Packard	435
'29 Olds	135	'33 Chevrolet De Luxe	495
'29 Packard	245	'32 Willys-6	200
COACHES		'28 Dodge	100
'29 Chevrolet	$ 95	'33 Dodge	495
'32 Chevrolet	295	'31 Buick	375
'29 Ford	85	'30 La Salle	295
'30 Ford	175	**ROADSTERS**	
'29 Nash	69	'30 Buick Sport	$200
'28 Olds	89	'30 Ford	125
'32 Ford V-8	275	'32 Ford	345
'33 Ford V-8	385	*Terms You Can Afford*	
'34 Ford V-8	500		

MONARCH, Kingshighway and Enright

$$$$$$$$$$$$$$$ Liquidating Sale $$$$$$$$$$$$$$$

Public here is your opportunity. Due to economic conditions we must liquidate this gigantic stock of high-grade used cars. We are in a position to handle your old car as down payment or give you terms and down payments to practically suit yourself. Here are a few of these beautiful cars.

CHEVROLET AND FORD COUPES

18 CHEVROLET AND FORD COUPES, '29-'30-'31-'32-'33 Models with and without rumble seats.
16 CHEVROLET AND FORD COACHES, '29-'30-'31-'32-'33 Models; all are reconditioned and ready to go.
5 OLDSMOBILE COACHES AND SEDANS, '28-'29-'30-'31-'32 all like new.
4 FORD, CHEVROLET, PLYMOUTH CABRIOLETS, '29-'30-'31-'32s.
31 WILLYS DE LUXE COACH.
12 PLYMOUTH P-D DE LUXE ROADSTER.
1 DE SOTO SEDAN.
29 BUICK STANDARD SEDAN.
31 GRAHAM SEDAN.
31 GRAHAM DE LUXE PHAETON.
31 HUPMOBILE SEDAN. 35 Other Makes and Models.

These are only a few cars of our enormous stocks, all reconditioned and carry our regular 30-day guarantee. Open evenings and Sundays.

HURRY TO

United National Finance Co.

4718 DELMAR BLVD.

$$

YOUR CAR IS HERE . . .

1934 Plymouth and Dodge Demonstrators, Coaches and Sedans at a great discount.

	Down
Dodge, 1928—good transport'n.	$ 30
Pontiac, 1929—family car	50
Dodge, 1930—low mileage	190
Plymouth, 1933—like new	180
Hupmobile, 1929—family car	65
Nash, 1932—A1 condition	95
Studebaker, 1930—a real buy	70
Studebaker, 1929—new paint	$ 55
Oldsmobile, 1929—see this	55
Chrysler, 1930—model 77	80
Hudson, 1930—a real standout	65
Essex, 1929—good transport'n	30
Pontiac, 1929—good shape	55
Reo, 1931—A1 shape	80

DELMAR MOTORS, Inc.

4535 DELMAR RO. 4524

Coaches For Sale

FORD—Tudor, special, $195; terms. 4568 Easton.

FORD—Coach, Chevrolet '31; A-1; $40 down. 1644 S. Jefferson.

FORD—De luxe tudor sedan; low mileage. 4650.

FORD—'33 tudor, $115 down. Bernat Motors, Inc., 3540 S. Kingshighway.

FORD—1932 V-8; perfect condition; terms. 3114 Cass.

FORD—1927; wire wheels; good as new; $75. 4584 Marfitt.

FORD—Coach, 1934; de luxe; used 7 weeks. $475. MU. 8474. 5920 Wells.

FORD—1933 model; $395; trade, terms. McNair.

FORD—V-8, runs perfect; $110. 4864 Anderson.

FORD—1933 coupe, like new; will trade. Overland.

FORD—Coach, $175; terms. Bernat Motors, Inc., 3540 S. Kingshighway.

'31 NASH COACH. Standard. Very Clean. $275 MILSTRAND, 3333 Washington.

1932 OLDS COACH Six cyl.; thoroughly reconditioned; good tires; perfect original black finish; $395. Wildgen-Vincel, Inc., 3501 Washington

PLYMOUTH P. D.—Late '33, clean all through; take Ford in trade. 6334 Easton.

FORD—1930 coach; good order. 4560 Easton.

OAKLAND—1929, like new; cheap; terms. Mac Clark, FR. 5721.

DE SOTO—1931 coach, like new; $185; terms. 2849 N. Grand.

EXCEPTIONAL BUY

Chevrolet coach, excellent condition; new tires; serviced for winter; $350 cash. 4936A Holly Hills.

CHEVROLET—1929; private owner; A1 condition. 4350 Laclede.

OLDS—1929; owner needs money for rent; $30 down. See BROCK, 4418 Olive st.

'29 PIERCE COACH. Very Clean. Reduced. $285 MILSTRAND, 3333 Washington.

2—1933 PLYMOUTH DE LUXE COACHES

Latest P. D. model; automatic clutch; almost new; cheap; trade; terms. 4167 Easton.

Coaches For Sale

Plymouth '34 De Luxe Coach

Latest model, practically brand-new, buy for only balance due finance company, trade, terms.

FRANKE AUTO SALES, 4811 DELMAR.

1933 PLYMOUTH COACH

You'll like looks and condition.

WESTERN AUTOMOBILE CO.

4812 Washington. ROsedale 0147.

PLYMOUTH—1933 coach PD 5 model; like new; bargain. Mr. Meiner, 3030 Locust. FRanklin 1622.

PLYMOUTH—Coach, 1934 demonstrator; $505; 1933, $100 down; others. 7434 Manchester.

PLYMOUTH De luxe, 1934, free wheeling, automatic clutch, floating power. FO. 8139.

PLYMOUTH—Coaches and sedans, '32 and '33; all perfect; used a few times; trade, terms. 1915 N. 9th st.

'34 Plymouth Coach; a real car; only $95 down. 4508 Easton $495

PLYMOUTH—1933, like new. Mrs. Schmidt; terms. FL. 0914.

PONTIAC—Coach, late '31; must see to appreciate; $275; $75 down, balance 14 months; trade; always open. 4454 Easton.

'33 PONTIAC COACH

Spic and span; $165 down; also sedan.

P. W. WHITE MOTOR CO., 3116 Locust

1930 PONTIAC COACH

Best buy in town today; $150, $50, 12 months balance; trade. 4761 Easton.

PONTIAC Coach, 1927; 1200 miles; neat appearance, mechanically perfect; cash or diamond. 7282 Lyndover (Maplewood).

PONTIAC COACH—'29; excellent condition throughout; $85; private. 7721 Dale.

PONTIAC—1933, coach; $445; 1931, $225, bargain, terms. 2849 N. Grand.

PONTIAC—Coach, 1931; new tires, $245; trade, terms. 2860 McNair.

PONTIAC—'31 coach; perfect every respect; $295; trade; terms. 2819 Gravois.

REO coach, 1929, good condition, $90 cash. 4486 Kosuth.

1930 Willys Coach; runs very good $145 CROSBY MOTOR, 3700 S. Kingshighway

Coupes For Sale

AUSTIN—Coupe, new motor, first class in every way, priced right, private party; 8-12 Sunday. 6511 Easton.

USED AUTOMOBILES FOR SALE



The Boss Says "SELL 'EM AT ANY PRICE"

200 cars must go before Winter sets in. Buy a car now for next Summer. You will save enough to run it one year.

$10 Down

'27 Buick Coupe	$35
'28 Buick Sedan	75
'29 Essex Coach	85
'29 Ford Roadster	65
'28 Pontiac Sedan	50

$40 Down

'30 Chevrolet Coach	$150
'31 Ford Roadster	165
'30 Hudson Sedan	165
'29 Hupmobile Sedan	150
'30 Oakland Sedan	150

$60 Down

'31 Chevrolet Sedan	$245
'31 Ford Coach	235
'31 Marmon Sedan	250
'31 Oldsmobile Sedan	265
'31 Studebaker Sedan	275

$100 Down

'33 Chevrolet Coach	$425
'32 Chrysler Coupe	375
'33 Ford Coach	395
'30 Packard Sedan	395
'33 Plymouth Coach	395

$25 Down

'29 Chevrolet Cabrialet	$95
'29 Buick Coach	95
'30 Gardner Sedan	95
'29 Nash Coupe	95
'29 Whippet Sedan	95

$50 Down

'31 Buick Coupe	$195
'30 Chrysler Sedan	195
'30 De Soto Coupe	195
'31 Ford Phaeton	195
'30 Oldsmobile Sedan	195

$75 Down

'31 Auburn Sedan	$295
'31 Buick Sedan	295
'32 Chevrolet Coach	335
'31 Dodge Coupe	285
'30 La Salle Sedan	295

$125 Down

'34 Chevrolet Coach	$525
'32 Chrysler Imperial	495
'33 De Soto Coupe	475
'34 Ford Sedan	535
'32 Hudson Sedan	450

TERMS: Your Car Accepted in Trade at Top Code Price

Small Monthly Payments and Up to Two Years on the Balance

WELFARE FINANCE CO.

OPEN NITES 1039 N. Grand OPEN SUNDAY

"Here's Your Car, Sir!"

1932 PLYMOUTH COACH	$275
1930 STUDEBAKER SEDAN	250
1929 VIKING CAB.	150
1929 CHEVROLET ½-TON PANEL	135
1930 AUBURN CAB.	195
1930 CHEVROLET SEDAN	450
1929 FORD ROADSTER	75
1929 FORD COUPE	95
1926 BUICK COUPE	35
1931 CHEVROLET COUPE	275
1932 OLDS COUPE	350
1932 FORD V-8 TUDOR	350
1932 CHEVROLET COACH	375
1929 BUICK SEDAN	195
1928 DODGE SEDAN	125
1929 HUDSON SEDAN	175
1929 BUICK ROADSTER	150
1928 OLDS COACH	125

SCHNURE CHEVROLET CO.

3949 Lindell Blvd. ● 3976 Chouteau Ave.

FRanklin 2311 JEfferson 3979

IF YOU THINK THESE PRICES TOO HIGH—MAKE AN OFFER

'28 BUICK COUPE	$ 52.50
'30 GRAHAM PAIGE COUPE	87.50
'28 OLDS COUPE	97.50
'28 BUICK SEDAN	97.50
'29 CHEVROLET COUPE	87.50
'28 FORD COUPE	77.50
'29 FORD COUPE	93.50
'29 NASH SEDAN	127.50
'27 CADILLAC SEDAN	97.50
'29 ESSEX COACH	67.50
'28 DODGE SEDAN	117.50
'29 CHEVROLET COACH	97.50
'28 BUICK SEDAN	67.50
'28 FORD TUDOR	97.50
'27 DODGE SEDAN	43.50
'28 FORD PICKUP	93.50
'29 CHEVROLET CABRIOLET	87.50

BILGERE CHEVROLET CO.

2814-24 N. GRAND BLVD.

ARCHER-MANN MOTOR CO.

	Price	Down
'31 Buick "8" Sedan	$395	$150
'33 Graham "8" Sedan	595	198
'33 Plymouth Coupe	435	145
'32 Graham "8" Sedan	375	150
'31 Marmon "8" Sedan	345	140
'30 Ford Tudor	225	90
'32 Chevrolet Coach	350	140
'31 Dodge "8" Coupe	375	150
'31 Olds "8" Sedan	375	150
'29 Packard "8" Cabriolet	245	98
'29 Marmon "8" Coupe	225	90
'30 Graham "8" Sedan	295	118
'31 Ford Coupe	225	98
'30 Reo Sedan	345	138
'29 Whippet Sedan	95	35

314 N. Sarah at Lindell

OPEN EVENINGS—FRanklin 6401

Coupes For Sale

1934 CHEVROLETS

1 town sedan.
2 coupes.
1 sport sedan.
2 sport coupes.
2 sport coupes.
1 sport sedan.
2 coaches.
2 sedans.

These cars look like new; terms as low as $100 down.

HARDY CHEVROLET

5616 Gravois, at Bates. Riverside 8030.

AUTO BUYERS COMPARE OUR PRICES FRANKE AUTO SALES 4811 DELMAR

'31 AUBURN CAB COUPE

De luxe, really a beauty; must see to appreciate; 6 wire wheels and side mounts; real bargain; only $325; terms, trade.

FRANKE AUTO SALES, 4811 DELMAR.

1929 Buick Rumble Seat Coupe; 6 wire wheels... $175 CROSBY MOTOR, 3700 S. Kingshighway

'32 BUICK SMALL 8 VICTORIA COUPE

5-passenger model, low mileage and has been well cared for. See this splendid Buick today; price is only $545.

West Side Buick-Pontiac

Kingshighway & McPherson. FO. 0121.

1932 BUICK

5-passenger coupe; small eight; seat covers, good tires, fine appearance; guaranteed motor; $175 down.

KUHS, 2837 N. GRAND. FRanklin 2900.

BUICK—1932, convertible coupe; large 8; good condition; must sell; going to school. RE. 3221.

BUICK—1930 sport coupe; perfect condition; bargain. Mr. Meiner, 3030 Locust. FRanklin 1622.

BUICK—Standard, 1928; almost new; real bargain; $110. 4965 Lotus.

BUICK—1930 coupe; rumble; new paint; $225; terms. 2849 N. Grand.

BUICK—Master 6; $250.00; no junk; home today. 4011A Wilmington. Michel.

CHEVROLET—1930, coupe; this is a very clean car.

NEWMAN MOTOR, 1163 S. KINGSHIGHWAY.

OLLIE HAUPT

		Price.	Down.
27	Chevrolet sedan, sound and solid	$ 40	$15
29	Ford sedan, motor, tires perfect	95	30
28	Pontiac, 2d series, 4 new tires	85	25
29	Ford standard coupe, rumble seat	95	30
30	Whippet 4 Fordor, good motor, tires	95	30
28	Olds sedan, original finish	95	30
29	Nash little standard 6 Fordor	95	30
28	Hupmobile little 6 sedan	125	40
29	Pontiac sedan, motor, tires perfect	125	40
30	Whippet 6 Fordor, very clean	125	40
28	Buick little standard 6 Fordor	125	40
30	Chevrolet latest sedan, only	175	55
30	DA-Dodge de luxe coupe, rumble seat	195	60
32	Plymouth, latest sedan, like new	275	75
31	Chevrolet de luxe Fordor, 6 wire wheels, trunk	285	85
31	Olds Patrician sedan, rare value	325	95

4166 OLIVE

Coupes For Sale

1933 MASTER CHEVROLET SPORT COUPE

Almost new; cheap; trade; terms. 4761 Easton.

1931 CHEVROLET VICTORIA

This car runs like a new one; 5-passenger. WESTERN AUTOMOBILE CO. 4812 Washington. ROsedale 0147.

'33 Chevrolet Master Cpe., $395

Rumble seat; perfect condition; trade; terms.

FRANKE AUTO SALES, 4811 DELMAR.

'30 Chev. Sport Coupe, $145

Real bargain; trade, terms.

FRANKE AUTO SALES, 4811 DELMAR.

CHEVROLET—1930 sport coupe; good condition; $140; private. 5707 Roosevelt.

1929 Chevrolet Coupe; repainted and overhauled... $125 CROSBY MOTOR, 3700 S. Kingshighway

1931 Chev. R. S. Coupe; original finish; like new. $265 CROSBY MOTOR, 3700 S. Kingshighway

1933 Chevrolet Coupe; r. s.; refinished, practically A1. $445 CROSBY MOTOR, 3700 S. Kingshighway

CHEVROLET—Coupe, late 1932; with radio; perfect; $310; terms. 2704 McNair.

CHEVROLET—31 coupes, 2 to choose from; priced to sell.

KOTTEMANN, 4605 Delmar. RO. 4709.

CHEVROLET—'34 master coupe; used a few times; big discount. See this today. 1915 N. 9th st.

'30 CHEVROLET COUPE.

Must sell, fine condition; may take trade. 4864 Anderson.

CHEVROLET — Coupe, 1933; Plymouth, 1933; many others; $100 down. 7434 Manchester.

CHEVROLET—1932, original paint and tires, will make terms or take cheaper car in trade. Simms, 5225 Delmar.

CHEVROLET—1929 coupe, repainted, overhauled motor; rumble; $125; $19.50 down. 3631 Easton av.

Let resultful Post-Dispatch Want Ads bring needed help.

Ford

LOVE-JOHNSON

OUR REPUTATION IS YOUR PROTECTION

BE SURE TO SEE THESE **USED CARS**

'33 Ford V-8 De Luxe Coupe	$450	'33 Chevrolet Master Coupe	$450
'33 Ford V-8 Cabriolet	445	'32 De Soto Coupe	375
'33 Ford V-8 Coupe	425	'32 Chevrolet Coach	345
'32 Ford V-8 Victoria	375	'32 Terraplane Coupe	325
'32 Ford V-8 Tudor	345	'33 Willys Coach	325
'32 Ford V-8 DL Roadster	315	'31 Olds Conv. Roadster	325
'31 Ford Tudor	245	'31 Pontiac Coach	295
'31 Ford Coupe	245	'30 Marquette Sedan	225
'31 Ford De Luxe Roadster	225	'29 Graham Paige Sedan	195
'30 Ford Tudor	195	'29 Oldsmobile Landau Sedan	135

SPECIAL—1934 Chevrolet Master 6 Coach, run only 10,000 miles, like new. Radio equipped $550

5232-44 NATURAL BRIDGE

AND

3450 N. Union Ave.

(Sales Lot)

Ford

TUCKER MOTOR CO

OLDSMOBILE 6-8 — 3657 GRAVOIS — OLDSMOBILE 6-8

Oldsmobile Sales Set Record!

Trade-Ins Sacrificed

OUR SHOWROOM LOADED WITH BARGAINS

1934 Chevrolet Master 6 4-Door Sedan; very low mileage, $595

1933 Oldsmobile 4-Door Sedan; only 15,000 miles $595

1933 Pontiac Touring Coupe; a beauty $525

1933 Chevrolet Master 6 Coach. Very special $395

1930 Dodge Sedan; way under the market $175

1932 Chevrolet De Luxe 4-Door Sedan; 6 wheels, trunk. $345

1931 Olds De Luxe Coach; 6 wire wheels. A bargain at $295

1931 Nash De Luxe 4-Door Sedan; 6 wire wheels. $295

1930 DeLuxe Coach; trunk rack $250

1929 Olds. Coach; good condition $145

25 Other Cars Being Sacrificed During This Sale. Come! See! Buy! Liberal Terms!

TUCKER MOTOR CO., 3657 GRAVOIS

Coupes For Sale

CHEVROLET—'32 sport coupe, rumble, bargain; $315; terms. 717 S. Vandeventer.

CHEVROLET and Ford coupes, 1934 models, $50 down. 717 S. Vandeventer.

CHEVROLET—Coupe, 1931 motor; must sell; perfect; $165. 3640 Russell.

CHEVROLET—1928 sport coupe; bargain; $50. Little, 1429 St. Louis.

CHEVROLET—Coupe; 1930; almost new; $185; trade, terms. 2860 McNair av.

CHEVROLET—Coupes; 1932, 1929; clean. Orange Front, 2209 Lynch st.

CHEVROLET—Coupe; 1928; runs perfect; new tires; $65. 2860 McNair av.

CHEVROLET—Coupe, '31, like new; sacrifice, $250; $60 down, balance 14 months; trade; always open. 4454 Easton.

'32 CHEV. COUPE. Refinished. Reduced to $335 MILSTRAND, 3333 Washington.

CHEVROLET — 1929 coupe; like new; $135; no dealer. 2524 W. Sullivan.

CHEVROLET—1929; must sell this good car today. Simms, 5225 Delmar.

CHEVROLET—Coupe, 1927, $35 cash; good condition. 5130 Highland av.

CHEVROLET—1931 coupe; private owner. 5505 Lee av., county.

CHEVROLET—Sport coupe, 1931; almost new; $235; terms. 2704 McNair.

CHEVROLET—'31; A1 condition; $195. Riv. 1166M.

CHEVROLET—Coupe, 1928, clean, private; terms. 1712A Geyer.

CHEVROLET—Coupe, '29, $35; private owner. 4407 N. 20th.

CHEVROLET—1933 coupe, like new; $395; hurry; terms. 2849 N. Grand.

CHEVROLET—1932; private party. $295. 4314 N. 14th st. Now Randall pl.

CHEVROLET—1929 coupe; like new; $40 down; must sell. 2524 W. Sullivan.

'31 CHEV. VIC. COUPE BARGAIN.

OTHERS. BARNEY'S, 4415 Manchester.

CHEVROLET—'31 5-passenger coupe; like new; $250; trade; terms. 2819 Gravois.

'29 CHEV. SPORT COUPE BARGAIN.

OTHERS. BARNEY'S, 4415 Manchester.

CHEVROLET—1931 coupe; perfect; $235; 1929 Ford, $85; terms. 2849 N. Grand.

Coupes For Sale

CHEVROLET—1933 coupe; driven very little; bargain. Mr. Hancock, 3030 Locust. FRanklin 1622.

CHEVROLET—1932 coupe; excellent condition; sell or trade; private. ST. 3432.

CHEVROLET—Coupe, late '28; new rubber; fine condition; $85. 926 Russell.

'33 DODGE COUPES. Business Models. Reduced $525 MILSTRAND, 3333 Washington.

DODGE—1931 sport coupe; exceptionally clean; a real bargain. Mr. Hancock, 3030 Locust st. FRanklin 1622.

'33 DODGE COUPE. Rumble Seat. 6 Wheels. $545 MILSTRAND, 3333 Washington.

DODGE—1929 coupe, late 1929; D. A.; $115; new paint. 2849 N. Grand.

DURANT—Coupe; latest '29; runs perfect; cheap; trade, terms. 2638 Lynch.

'29 ESSEX COUPE, $55

Rumble seat, very good condition, real bargain, trade, terms.

FRANKE AUTO SALES, 4811 DELMAR.

ESSEX—'29 sport coupe; rumble, original paint; $125; terms; trade. 2819 Gravois.

ESSEX Challenger, sport coupe, refinished, $75. Terms; trade. 4356 Delmar.

1930 FORD SPORT

Roadster, 6 wire wheels, rumble, $135, $45 down, 12 months balance; trade. 4761 Easton.

'33 FORD V-8 SPORT

Coupe; $395; rumble; real buy; terms; trade.

FRANKE AUTO SALES, 4811 DELMAR.

'29 FORD SPORT COUPE, $95

Good condition; real buy; terms, trade.

FRANKE AUTO SALES, 4811 DELMAR.

1932 De Luxe Ford Coupe

V8; almost new; cheap; trade; terms. 4761 Easton.

FORD—Coupe, 1930; excellent condition; bargain.

NEWMAN MOTOR, 1163 S. KINGSHIGHWAY.

1929 Ford Sport Coupe; cheap transportation ..... $95 CROSBY MOTOR, 3700 S. Kingshighway

USED AUTOMOBILES FOR SALE

Challenger SALE

Here is a challenge to everyone who reads this: Try to duplicate these low prices on the same high-grade used cars anywhere in the city. See these cars and compare!

$10—$15—$20—$25 DOWN—AND UP

for $100 or less

1929 Ford Sport Cabriolet	$85
1929 Pontiac Sport Roadster	95
1930 Roosevelt Sedan	85
1928 Chevrolet Sport Cabriolet	55
1929 Auburn Sedan	95
1928 Hupmobile Sedan	65
1928 Essex Coupe	35
1928 LaSalle Sport	95
1928 Ford Coach	85
1928 Oldsmobile Coupe Cabriolet	85

for $150 or less

1929 Nash Sedan	$145
1929 Studebaker Sedan	145
1929 Pontiac Coach	125
1930 Pontiac Sedan	150
1929 Plymouth Coupe	135
1930 Essex Sedan	150
1929 Oldsmobile Coupe	145
1929 De Soto Sport Coupe	150
1930 Essex Coupe, R. S.	148
1929 Nash Sedan	135

for $200 or less

1930 Chevrolet Coach	$165
1930 Ford Coupe	160
1931 Ford Coupe	195
1931 Willys-Knight Sedan	195
1931 Ford Roadster	195
1930 Studebaker Sedan, 6 w. w.	175
1930 De Soto Coupe, R. S.	195

for $250 or less

1931 Chevrolet Coupe	$245
1932 Plymouth Coupe	245
1931 Oakland Coupe, R. S.	255
1931 Chevrolet Coach	249
1929 Chrysler Sedan	250
1931 Auburn Sedan	235
1931 Ford Sport Roadster	210

OUR TERMS { No Cash Down—Your Car as Down Payment; 12 to 18 Months to Pay Balance

AUTO FINANCE CO.

3145 Locust St. OPEN TILL 9 P. M. 2731 No. Grand

OFFICIALS' CARS—LOW MILEAGE

HUDSON, 1934 Sedan; Black HUDSON, 1934 Coach, Sun Tan 123-in. HUDSON, 1934 De Luxe, Compartment Sedan, Safety Glass, Sun Tan

DEMONSTRATORS

1934 TERRAPLANE Sedans and Coaches—These cars must be sold.	
1934 DE LUXE PLYMOUTH Sedan	$595
1933 TERRAPLANE 8 Coach	525
1932 FORD V-8 2-Pass. Coupe	395
1933 TERRAPLANE 8 Sedan	595
1932 TERRAPLANE 6 Coach	395
1932 TERRAPLANE 6 Coupe	350
1933 FORD V-8 De Luxe Tudor	425
1933 TERRAPLANE 6 Coach	425
1931 BUICK Coupe, R-S.	350
1933 HUDSON Sedan	695
1934 TERRAPLANE Utility Coach	595
1932 HUDSON Brougham	550

FRAMPTONS--USED CARS

3620 GRAVOIS

St. Louis' Oldest Chevrolet Dealer

3—1933 Chev. 131," 157" w. b.	2—1932 Chevrolet Coaches
2—1934 Chev. 131" w. b.	3—1932 Chevrolet Sedans
2—1931 Chevrolet Coal Body	2—1933 Chevrolet Coaches
5—1929 Chev. 131-in. w. b.	2—1932-33 Ford Tudors
1—1929 Chevrolet Panel	1—1930 Ford Coupe

1934 Chevrolet Demonstrators, Coaches, Town Sedans and Sedans at a Discount

BIG 4 AUTO

2400 S. Jefferson JUST NORTH OF GRAVOIS

1934 DEMONSTRATORS

NASH 6 BROUGHAM.
2 LAFAYETTE COACHES.
THOMAS MOTOR, 3328-34 S. Jefferson

Coupes For Sale

1933 De Luxe Ford Coupe

V8, rumble, almost new; cheap; trade; terms. 4761 Easton.

1934 Dodge De Luxe Coupe

Rumble seat, radio, seat covers, dual equipment. Very low mileage.

P. W. WHITE MOTOR CO., 3116 Locust

1933 Dodge De Luxe Coupe; looks like new ..... $545 CROSBY MOTOR, 3700 S. Kingshighway

1932 FORD V-8 COUPE

Run only 11,000 miles; 3-passenger; bargain.

WESTERN AUTOMOBILE CO.

4812 Washington. ROsedale 0147.

1933 Ford V-8 Conv. Coupe; very low mileage..... $465 CROSBY MOTOR, 3700 S. Kingshighway

'31 FORD COUPE, $195

Perfect condition, bargain, trade, terms.

FRANKE AUTO SALES, 4811 DELMAR.

'32 FORD V-8 COUPE, $295

Perfect condition; buy for only balance due finance company; terms, trade.

FRANKE AUTO SALES, 4811 DELMAR.

1930 FORD COUPE

Very clean; A1 condition.

WESTERN AUTOMOBILE CO.

4812 Washington. ROsedale 0147.

1930 FORD SPORT COUPE

6 wire wheels, rumble; $135, $45 down; 12 months balance; trade. 4761 Easton.

FORD—1934 de luxe V-8 coupe; bargain; would like Model A Ford in trade. 3501 Illinois av.

FORD—1932 V-8 coupe; looks new; used very little; bargain. Mr. Meiner, 3030 Locust. FR. 1622.

FORD—Coupe, '29; new paint and top; rumble; good tires; cheap. 6512 W. Florissant.

FORD—'29 coupe; rumble seat; fine motor; take $55. 2213 S. Grand.

FORD—Coupe, late '28; good running condition; bargain; $22. 926 Russell.

FORD—Coupe, late '30; cheap for quick sale. 6512 W. Florissant.

FORD—Coupe, 1930; very clean; bargain. 1707 Geyer.

FORD—Coupe with rumble seat, in good order, $25. 3014 Lemp.

'30 FORD SPORT COUPE BARGAIN.

OTHERS. BARNEY'S, 4415 Manchester.

FORD—1931 coupe, 1st class condition; bargain. CAbany 6800.

FORD—1933 de luxe coupe, body wrecked, $150. 4163 Manchester.

Coupes For Sale

'29 La Salle Sport Coupe, $195

This real bargain is being sold for only the above unpaid balance due finance company; trade; terms.

FRANKE AUTO SALES, 4811 DELMAR.

LA SALLE—Convertible coupe, 1930; excellent condition; terms; cheap. FOrest 0705.

LA SALLE—5-passenger coupe; '30; perfect; $275; trade; terms. 2819 Gravois.

MARMON—Roosevelt coupe, late '30, 6 wire wheels, side mounts, heater, trunk, R. S., real buy, $145, $45 down, $10 month. 4454 Easton.

NASH—R. F. COUPE; 1930; LIKE NEW; ONLY $245. McSKLVEY MOTORS, 7195 MANCHESTER. HILAND 9307.

NASH—1928 Victoria coupe; new paint and good tires; A1 mechanical condition. Price reduced to ..... $65 2818 LOCUST.

'27 Olds De Luxe Cab Coupe

$115; 6 wheels and side mounts; A1 condition; can be bought for only unpaid balance due Finance Co.

FRANKE AUTO SALES, 4811 DELMAR.

1933 OLDS COUPE 5-pass.; original blue finish; from a practical view is good as new; fully guaranteed; $550 Wildgen-Vincel, Inc., 3501 Washington

1930 OLDSMOBILE COUPE

Best buy in town; $145, $45 down, 12 months balance; trade. 4761 Easton.

OLDS—1929 coupe, de luxe; perfect; $165; trade, terms. 2849 N. Grand.

OLDS—Coupe; latest '28; like new; bargain; $110. Terms. 2638 Lynch.

'29 Olds Coupe; rumble; $35 down. 7423 Manchester.... $95

1929 Packard R. S. Coupe; tires and paint like new. $275 CROSBY MOTOR, 3700 S. Kingshighway

PACKARD—1930 coupe; rumble, side mounts; $365; bargain. 2849 N. Grand.

USED AUTOMOBILES FOR SALE

Webers Used cars

For 33 Years

we have served you and your family, we have tried to serve you well—Again we offer you the Year's Greatest Bargains—184 Reconditioned and guaranteed used cars.

Read These

DEMONSTRATORS

8 PLYMOUTHS
4 DE SOTOS
3 HUPMOBILES

All carry our new car guaranty.

CHEVIES

1933 Chev. Coupe..	$425
1933 Chev. Sedan..	450
1933 Chev. Pickup..	395
1932 Chev. Coupe..	350
1931 Chev. Con. Sed.	295
1931 Chev. Spt. Cpe.	295
1931 Chev. 4-Dr. Sed. 6 wheels, perfect.	295

FORDS

1933 Ford Coupe ..	$395
1932 Ford V-8 C'ch	325
1931 Ford Coach...	245
1930 Ford Coach...	195

DE SOTOS

1932 De Soto Sedan	$395
1932 De Soto Coupe.	395
1933 De Soto DL Sed.	650
1930 De Soto DL Sed.	350

PLYMOUTHS

1934 Plym. De L. Ch.	$595
1933 Plm. De L. Sed.	495
1933 Plym. De L. Ch.	450
1932 Plym. De L. Ch.	295
1932 Plym. De L. Cp.	295

HUPS

1931 Hup '6' Sedan	$350
1931 Hup '8' Sedan.	350
1931 Hup Sport Cp..	295
1929 Hup 6 Spt. Sed.	250

BUICKS

1930 Buick Coupe ..	$295
1929 Buick Coach..	195
1931 Buick Spt. Trg.	350

CHRYSLERS

1930 Chry. Spt. Cp..	$295
1931 Chry. Spt. Sed.	450
1931 Chry. Spt. Pha.	450

DODGES

1931 Dodge Sedan..	$295
1933 Dodge Sedan..	550

ESSEX

1930 Essex Coupe..	$195
1933 Essex Coupe..	395

PONTIACS

1931 Pontiac Sedan	$295
1932 Pontiac Coach.	395

OLDS

1931 Olds Spt. Cpe..	$325
1933 Olds '8' Sedan	595

GRAHAMS

1931 Graham Sedan.	$295
1933 Graham Sedan.	595

STUDEBAKERS

1931 Stude. Spt. Cpe.	$295
1932 Stude. Spt. Cch.	450

MISC.

1931 Hudson Sedan	$195
1930 Nash Sedan...	195
1930 Oakland Sedan	195
1930 P'ce-Ar. Sp. Cab	495
1933 Willys Spt. Cp.	450
1929 Packard Sedan.	295

Remember, your terms, and we really will trade.
33 years in business.

WEBER IMP. & AUTO CO.
and Subsidiary
MOUND CITY MOTORS
Distributors of Hupmobile, De Soto and Plymouth
GA. 3356 GA. 3357
Main Building — 18th to 19th on Locust—One Entire City Block

Coupes For Sale

1930 PACKARD 5-PASS. COUPE
Excellent condition; special at $345.
GREBE, OLDEST OLDS DEALER
3600 S. KINGSHIGHWAY FL. 0800

'33 Plymouth De Luxe Coupe, $395
Latest model; air wheels, at real bargain; terms, trade.
FRANKE AUTO SALES, 4811 DELMAR.

Plymouth Conv. Coupe
1933—PD rumble seat, 6-wheel equipment; handled carefully; terms are easy; will trade.
MID-TOWN FORD, 3319 LOSUST.

1933 PLYMOUTH COUPE
Rumble seat; beautiful maroon finish; a snappy little coupe anyone would be proud to own; $395.
Wildgen-Vincel, Inc., 3501 Washington

1932 PLYMOUTH 4 COUPE
3-passenger; a good, clean one.
WESTERN AUTOMOBILE CO.
4812 Washington. ROsedale 0147.

'32 PLYMOUTH COUPE. $295
Rumble Seat. Refinished.
MILSTRAND, 3333 Washington.

'32 Plymouth Coupe, $245
Buy for only balance due finance company; terms, trade.
FRANKE AUTO SALES, 4811 DELMAR.

1933 Plymouth PD Coupe; $445
very low mileage
CROSBY MOTOR, 3700 S. Kingshighway

PLYMOUTH—Coupe, 1934; demonstrator; $575; 1933; $100 down; others, 7434 Manchester.

1930 Plymouth Sport Coupe; $195
new top, paint tires,
CROSBY MOTOR, 3700 S. Kingshighway

PLYMOUTH—1934 de luxe; cheap; low mileage; must sell; cash, terms. N. Cook, 4158 West Pine, second floor east

'32 PLYMOUTH COUPE.
Need money, best offer takes it; can make terms. 5004 Winona.

PLYMOUTH—Coupe; 1932; clean; runs good. Orange Front, 2209 Lynch st.

PLYMOUTH—'29 coupe; runs good; $135; see this. 1915 N. 9th st.

PLYMOUTH—'33 coupe, $365. KOTTEMANN, 4605 Delmar. RO. 4709.

PLYMOUTH — 1933, beautiful condition; terms to responsible party. FR. 5624.

PLYMOUTH—'33 PD de luxe model; like new; $425; trade; terms. 2819 Gravois.

'30 Pontiac Coupe; must see to appreciate; $30 down. 4568 $135
Easton av.

PONTIAC—Coupe, '30, excellent condition, $115; $35 down; trade. Hurry. 4454 Easton.

PONTIAC—Coupe, late '28; runs absolutely perfect, $75, $25 down. 4454 Easton.

PONTIAC—1932 6 coupe; used very little. Mr. Meiner, 3030 Locust. FR. 1622.

'31 PONTIAC 6 SPT. COUPE BARGAIN. OTHERS. BARNEY'S, 4415 Manchester.

STUDEBAKER—Coupe, '26; good tires, runs good; cheap. RO. 4616.

WHIPPET—1929, $50, Barrett-Weber, Inc. 3540 S. Kingshighway.

FREE GASOLINE.
With used cars and trucks; see our display add today.
MENDENHALL, 2315 Locust st.

Limousines For Sale

LINCOLN—7-PASSENGER LIMOUSINE, VERY CLEAN; IDEAL FOR FUNERAL OR SERVICE; $275; TERMS; WILL TRADE. ALWAYS OPEN. BILGERE CHEVROLET, 2814 N. GRAND.

Roadsters For Sale

BUICK—1930 sport roadster; leather upholstering; rumble seat; 6 wire wheels, new tires; private car; a beauty; sacrifice for cash. Mr. Ginsburg, 1123 S. Newstead av.

BUICK—1930 roadster; side mounts, new paint; $145. 2849 N. Grand.

1930 Chevrolet Roadster; mechanically A1 $125
CROSBY MOTOR, 3700 S. Kingshighway

CHEVROLET—1932 roadster de luxe; a beauty; $75 down, bargain. 2849 N. Grand.

CHEVROLET—Sell or trade '31 de luxe roadster for closed car. 6406 Wells.

CHRYSLER—'28 roadster; rumble; $85. 4205 W. Sacramento. CO. 4155J.

Ford De Luxe Roadster
1931—Has all the necessary equipment; excellent motor; good tires; terms, trade.
MID-TOWN FORD, 3319 LOCUST.

'32 Ford V-8 Roadster, $265
Sport; looks and runs like new; real buy; trade, terms.
FRANKE AUTO SALES, 4811 DELMAR.

FORD—1930 sport roadster; very good condition; bargain. Mr. Meiner, 3030 Locust. FR. 1622.

FORD—Roadster; 1931; clean, perfect; $175. See this. 1915 N. 9th st.

FORD—1933 de luxe, roadster, $125 down. Barrett-Weber Inc., 3540 S. Kingshighway.

FORD—1931 pickup; like new; cheap; terms. 2506 S. Jefferson.

FORD—1930 roadster; side mounts, rumble; $120; terms. 2849 N. Grand.

FORD—Roadster, 1930; cheap for quick sale. 6512 W. Florissant.

'32 Ford V8 Sport Roadster; bargain; others. Barney's, 4415 Manchester.

FORD—Sport roadster, latest 1931; almost new; $175; terms. 2704 McNair.

OAKLAND — 1929 roadster; one of the best running cars in the city; looks good; for quick sale reduced to $115
2818 LOCUST.

PACKARD—Roadster, '31 radio and extra equipment; running condition; perfect; cost $3300; sacrifice. FO. 5445.

1929 Plymouth R. S. Rdstr. new top, paint, tires... $150
CROSBY MOTOR, 3700 S. Kingshighway

STAR—'27; real buy; $25 for quick sale. 3709 N. 11th; rear.

WHIPPET—'29 coach, $75, $30 down. 1403 S. 12th st.

Sedans For Sale

ATTENTION, AUTOMOBILE BUYERS AND DEALERS
We have 40 late model sedans, coaches and coupes; we will sell at a big savings; trade anything of value. 4761 Easton.

USED AUTOMOBILES

Sedans For Sale

Late Model Bargains
'33 Pontiac Sedan, $595.
'33 Pontiac Sport Coupe, $575.
'33 Pontiac 2-door Sedan, with trunk, $585.
These cars are near-perfect and carry our guarantee.
West Side Buick-Pontiac
Kingshighway & McPherson. FO. 0121

AUTO BUYERS COMPARE OUR PRICES FRANKE AUTO SALES 4811 DELMAR

1929 AUBURN SEDAN
Has original finish. This car has had exceptional good care, very low mileage, $245.
CROSBY MOTOR, 3700 S. Kingshighway

1931 AUBURN SEDAN
8-98A; original maroon finish; perfect mechanically; free wheeling; goes today for $295.
Wildgen-Vincel, Inc., 3501 Washington

'32 AUBURN SEDAN. De Luxe. 6 Wire Wheels. $495
MILSTRAND, 3333 Washington.

AUBURN—Late '33 sedan; clean; used a few times; $395. See this; trade, terms. 1915 N. 9th st.

AUBURN—'32, beautiful 12-cylinder like new, all extras, including $100 radio. Call Monday. CO. 6570.

AUBURN—'31 convertible sedan; private; $275; perfect. HI. 2698.

AUBURN—680 redan, good condition, hydraulic brakes, $150. 7009 Field.

AUBURN—1931; must sell; need money. 720 Aubert. EV. 9990.

'32 Buick Small 8 Sedan
Six wood wheels and complete equipment; near perfect condition in finish, interior and mechanically; our price is low for a car of this popular model; only $585.
WEST SIDE BUICK-PONTIAC, Kingshighway and McPherson. FO. 0121

1931 Buick 8 Sedan
This is a fine car of the large series; it is in splendid condition inside and out, black finish; seat covers and good tire equipment; only $465.
West Side Buick-Pontiac, Kingshighway & McPherson. FO. 0121

7-PASSENGER
1928 BUICK, $125; $45 DOWN.
1928 FRANKLIN, $195; $65 DOWN.
1929 FRANKLIN, $285; $95 DOWN.
1930 PACKARD, $550; $175 DOWN.
All privately owned; open nights and all day Sunday. Trade accepted.
KUHS, 2837 N. GRAND. FR. 2800.

1932 BUICK
Club sedan, 6-wheel equipment; trunk; beautiful two-tone tan; sound motor; clean interior; $225 down.
KUHS, 2837 N. GRAND. FRanklin 2900.

1930 Buick De Luxe Sedan
6 wire wheels; a real buy, $260; $60 down, 12 months balance; trade. 4761 Easton.

BUICK 32-57 SEDAN
In perfect mechanical condition and fine appearance; a real sacrifice $495.
GLAY GOODLOE AUTO, 5841 DELMAR.

BUICK—1930 Standard, good paint and rubber; will take Chevrolet in trade. 6334 Bradley.

1928 Buick Std. 6 Sedan; runs perfect; good tires..... $135
CROSBY MOTOR, 3700 S. Kingshighway

BUICK—Sedan, 1930, light 6; safety glass; 6 wire wheels; trunk rack; mileage 30,000; splendid condition; no dealers. FL. 0332. 5328 Quincy.

BUICK—'27 sedan; good transportation; $12.50 down; model T light delivery, $19.50. 4716 Natural Bridge.

BUICK—'29 fordor sedan; excellent condition throughout; only $150; terms if desired. 4411 Easton.

BUICK—S, '31 sedan; private owner; mechanically OK; tires good; bargain for quick sale. Call Mr. Smith. JE. 1054

BUICK—'30 light 6 sedan; Chrysler 77 sedan; terms, trade. 2415 Cass.

BUICK—Late 1928; perfect condition, good tires, sacrifice, today. 1911 Lawrence.

BUICK—1934 club de luxe sedan; 4000 miles; $1085; terms. 3854 Easton.

CADILLAC—1931 town sedan; looks like new; has a trunk rack and lots of extras. Your present car taken in trade. Easy terms on balance. Price reduced from $695 to.. $575
2818 LOCUST.

CADILLAC—12-cylinder, 7-passenger, late '31; side mounts; this looks and runs like brand-new; repossessed, 1915 N. 9th.

CADILLAC—Town '31 sedan, condition perfect; must sacrifice. 3907 Fairview.

1934 CHEVROLET SEDAN
1 town sedan.
2 coaches.
1 sport sedan.
2 sport coupes.
Demonstrators that look like new; factory guarantee; terms as low as $100 down.
HARDY CHEVROLET
5616 Gravois, at Bates. Riverside 8030.

'34 Chevrolet Town Sedan
Really a beauty, built-in trunk, latest model, maroon finish, buy for only unpaid balance due finance company, trade terms.
FRANKE AUTO SALES, 4811 DELMAR.

Chevrolet Town Sedan
1934—low mileage, clean upholstering, non-shatter glass throughout; a real buy; terms; trade.
MID-TOWN FORD, 3319 LOCUST.

'31 Chevrolet De Luxe Sedan, $275
6 wheels, side mounts; Philco radio, etc.; terms, trade.
FRANKE AUTO SALES, 4811 DELMAR.

1932 CHEVROLET SEDAN
Best buy in city today, $295; $60.00 down, 14 months balance; trade. 4761 Easton.

1933 Master Chevrolet Sedan
Almost new, $395; $95 down; 16 months on balance; trade. 4761 Easton.

$100 Down, $30.00 Per Month
Buys '33 Chevrolet de luxe sedan; side mounts; radio equipped; run very little; $495. MONARCH, Kingshighway and Enright.

1927 CHEVROLET SEDAN
$45, $20 down; trade. 4761 Easton.

CHEVROLET—'34 sport sedan; like new; real bargain.

HARRIS-GILLIAM CHEV., 4047 Chouteau.

CHEVROLET—1929: 4-door sedan; first-class shape; new tires; private owner; can be seen Monday. 907 Chouteau.

CHEVROLET—Sedan; late '33; like new in every way; low mileage; real bargain. 1915 N. 9th st.

CHEVROLET—Sedan, 1927; A1 condition in every way; real buy at $55; private. 4579 Kennerly.

CHEVROLET — Sedan, 1932; 6 wire wheels; 1932 coach; many others; $100 down. 7434 Manchester.

CHEVROLET—Sedan, '33, Master; excellent condition; $395; $75 down; balance 16 months; always open. 4454 Easton.

CHEVROLET—1931 sedan, direct from first owner; low mileage; priced to sell. KOTTEMANN, 4605 Delmar. RO. 4709.

CHEVROLET—4-door sedan; like new; excellent condition; $250; can arrange terms. 4411 Easton.

CHEVROLET—Imperial sedan, 1927; runs like new; good tires; slightly used; $70. Private. 4864 Cote Brilliante.

CHEVROLET—1934; must sell; need money; see Sunday all day at 5225 Delmar.

CHEVROLET—Sedan, latest '29; perfect; new tires; cheap; $150. 2638 Lynch.

CHEVROLET — 1933, demonstrator, perfect; terms; trade. 2506 S. Jefferson.

CHEVROLET—1934 beautiful sedan, used 7 weeks; $495. MU. 8474, 5920 Wells.

CHEVROLET—'30, new tires and battery, bargain, $120. 5766 Keokuk.

CHEVROLET—Sedan, 1928; excellent condition; $80 today. 1814A Wagoner pl.

USED AUTOMOBILES

WELLSTON'S Ford DEALER

	Down	
'33 V-8 Ford Coach.....	$450	$150
'33 Plymouth P. D. Cpe....	475	155
'33 Plymouth P. C. Sed....	465	155
'32 V-8 Ford Coupe.....	345	115
'32 Chev. Coach	360	170
'31 Chev. Coach	275	85
'29 Olds D. L. Coach.....	195	65

12 to 16 Months on Balance
Jordan Motor Sales Co.
6353 EASTON

Sedans For Sale

'34 Chevrolet Sedan; like new; $95 down. 4716 Nat. Bridge $525

CHEVROLET—Late 1930; good condition; private owner; $200. 5608A Easton av.

1933 CHRYSLER SEDAN
Royal 8; 6 wire wheels; original maroon finish; has every appearance of new; fully guaranteed; $650.
Wildgen-Vincel, Inc., 3501 Washington

'34 CHRYSLER 6 SEDAN
Very low mileage; save $200.
P. W. WHITE MOTOR CO., 3116 Locust

CHRYSLER—'27 sedan, $12.50 down; '28 Whippet coach, $12.50 down. 4568 Easton av.

CHRYSLER 6—Sedan, 1929; first-class condition; real buy; terms. LA. 5245. 3232 Henrietta.

CHEVROLET—1933; real bargain today. 5856 Easton. EV. 9990.

CHEVROLET—1933 sedan, master, with trunk; $385; terms. 5558A Page.

CHEVROLET—1929 sedan; today's special, $115; hurry; terms. 2849 N. Grand.

CHEVROLET—1932 sedan; new tires; $285; trade, terms. 2849 N. Grand.

CHRYSLER—1929 sedan; good tires and paint; best buy in town, for quick sale, price only $165
2818 LOCUST.

1928 CHRYSLER SEDAN
$65, $25 down; trade. 4761 Easton.

'31 CHRYSLER 8 SED. 6 Wheels. New Tires. $395
MILSTRAND, 3333 Washington.

CHRYSLER—6 sedan, '31, model 70, 6 natural wood wheels, side mounts, perfect, $375; $75 down. 4454 Easton.

CHRYSLER—1931 8 sedan; DeLuxe; sell very cheap. Mr. Hancock, 3030 Locust. FRanklin 1622.

CHRYSLER—6 sedan, '32 CM., guaranteed; finish like new; $325; terms, trade. 4454 Easton.

CHRYSLER 70—Sedan; latest '30, almost new; cheap; trade, terms. 2638 Lynch.

CHRYSLER—1928 sedan; reasonable; private party. 1305 Armstrong.

CHRYSLER—1930 77; Packard 1930; A1 $40 down. 1644 S. Jefferson.

'33 Continental Sedan, $295
Like new; outstanding bargain; buy for only above amount due finance company, trade, terms.
FRANKE AUTO SALES, 4811 DELMAR.

DE SOTO—1934 airflow sedan; 6-passenger demonstrator; $895; others, $200 down. 7434 Manchester.

'33 DODGE SEDAN, $485
Latest series, excellent condition throughout, real bargain, trade, terms.
FRANKE AUTO SALES, 4811 DELMAR.

1932 DODGE SEDAN
5-passenger; extra well cared for; bargain.
WESTERN AUTOMOBILE CO.
4812 Washington. ROsedale 0147.

1933 DODGE DE LUXE SEDAN
Beautiful gunmetal finish; sold with our guarantee, $485.
CROSBY MOTOR.
3700 S. Kingshighway.

'32 DODGE SEDANS. Sixes, Eights. Your Choice $495
MILSTRAND, 3333 Washington.

'29 DODGE DA SEDAN. De Luxe. Refinished. $225
MILSTRAND, 3333 Washington.

$100 Down, $30.00 Per Month
Buys '33 Dodge sedan; price $495. MONARCH, Kingshighway and Enright.

'33 DODGE SEDANS. Assortment Reduced to $525
MILSTRAND, 3333 Washington.

1932 DODGE
D. L. Sedan, real buy; $325; $75 down; 14 months balance; trade. 4761 Easton.

DODGE 6—Sedan, '32; very clean; low mileage.
NEWMAN MOTOR, 1163 S. KINGSHIGHWAY.

1933 Dodge De Luxe Sedan; gunmetal finish $485
CROSBY MOTOR, 3700 S. Kingshighway

DODGE—Victoria sedan, 1929 series; runs perfect; $125; terms. 2704 McNair.

ESSEX—Sedan, '32 standard 6, beautiful maroon, exceptional car; $235; $50 down, balance 14 months. 4454 Easton.

FORD—Tudor, '33; low mileage; like new; bargain.
NEWMAN MOTOR, 1163 S. KINGSHIGHWAY.

1932 FORD V-8 TUDOR
Extra good motor and clean.
WESTERN AUTOMOBILE CO.
4812 Washington. ROsedale 0147.

1933 FORD TUDOR
Lots of unused service; 5-passenger.
WESTERN AUTOMOBILE CO.
4812 Washington. ROsedale 0147.

1932 FORD DE LUXE
V8 sedan, $295; $70.00 down; 14 months balance; trade. 4761 Easton.

FORD—1931 de luxe sedan, delivery good condition throughout; $235. KOTTEMANN, 4605 Delmar. RO. 4709.

FORD—4-door sedan; 1929; exceptional clean, $150. Crosby Motor, 3700 S. Kingshighway.

FORD—Sedan; 1932; clean; roadster, 1931. Orange Front, 2209 Lynch st.

FORD 8—1934, $435; Plymouth 1931 coupes, $140, $45 down. 3854 Easton.

FORD—Tudor, '29; cheap. 3317 Hickory.

FORD—1932 sedan de luxe; $295; clean; trade, terms. 2849 N. Grand.

FORD—1934 de luxe Fordor sedan; 2400 miles. FL. 4378; private.

FORD—Fordor, '29, $75.00; $25.00 down; trade. 3843 Easton.

'31 FORD SEDAN; REAL BARGAIN. OTHERS, BARNEY'S, 4415 Manchester.

FORD—'32 V-8 4-door sedan; like new; only $295. 4411 Easton.

FORD—1931, 6 wheels; private. 6424 Wise. Call STerling 0893.

WORKING MAN NEEDS $10
Gardner '25, Packard '26, Chrysler coupe '28; others; terms. BROCK, 4418 Olive.

1930 GRAHAM SEDAN
A real car, $195; $45 down; 12 months balance; trade. 4761 Easton.

GRAHAM—1929; recently overhauled; in good condition; reasonable. Owner, 7387 Maple, Maplewood.

1933 HUDSON SEDAN
Truly a beautiful car; excellent condition. Let us demonstrate at $495.
GREBE, OLDEST OLDS DEALER
3600 S. KINGSHIGHWAY FL. 0800

HUDSON—1931 sedan de luxe; $165; bargain; trade, terms. 2849 N. Grand.

HUPMOBILE—'27, good tires, cheap. See to appreciate. 4213 Virginia.

LA SALLE—'29 fordor; well fenders; cheap. 3130 N. Twenty-second. Sunday a. m.

'31 LA SALLE SEDAN. Like New. A Bargain. $465
MILSTRAND, 3333 Washington.

LA SALLE—'31 sedan; excellent condition; low mileage; $425.
NEWMAN MOTOR, 1163 S. KINGSHIGHWAY.

LINCOLN '27—7-passenger, sell cheap account of death. 3664 Finney.

USED AUTOMOBILES

Sedans For Sale

LINCOLN SEDAN, 7-Passenger Very Clean. $165
MILSTRAND, 3333 Washington.

MARMON—1931 light 8 sedan; side mounts; perfect; bargain. Mr. Hancock, 3030 Locust. FR. 1622.

NASH—1928 advance 6 sedan; bargain. CA. 6800. 6185 Delmar.

'32 NASH 6 SEDAN, $395
4-door, looks and runs like new; little mileage; terms, trade.
FRANKE AUTO SALES, 4811 DELMAR.

NASH—1929 standard 6 sedan; perfect in every way. Liberal trade and easy terms. Price reduced for quick sale to..... $145
2818 LOCUST.

NASH—1929 sedan; $95; Hupmobile, 1930, $225; bargains. 2849 N. Grand.

1934 OLDSMOBILE DEMONSTRATOR
Six and 8 cylinders; 8-cylinder, 5-passenger touring sedan. Cash new, $1162; now $800.
GREBE MOTOR CO.
3600 S. Kingshighway
FL. 0800

1933 Oldsmobile 6 Sedan
Radio, hot-water heater; this car is beautiful; real sacrifice; trade; terms. 4761 Easton.

'31 OLDS SEDAN
4-door; A1 condition; looks like new; buy for only unpaid balance due Finance Co.; trade, terms.
FRANKE AUTO SALES, 4811 DELMAR.

1932 Oldsmobile 6 Sedan
Beautiful black finish; sacrifice; trade; terms. 4761 Easton.

OLDSMOBILE—1929 sport sedan; 4 new tires; $125; terms, trade. 2819 Gravois.

OLDSMOBILE — Sedan, '29; first-class shape; $165. Apply 5924 Easton, rear.

OLDS—1931 sedan, $325; terms. Barrett-Weber, Inc., 3540 S. Kingshighway.

PACKARD—Straight 8 de luxe sedan, '29; side mounts; runs perfect; $245; trade; terms. 1915 N. 9th st.

PACKARD—'31 sport sedan, sacrifice equity today; make offer. WEst. 4893.

PACKARD—7-passenger; A1 condition, $300. Chase Garage, 221 York.

PIERCE ARROW—Sedan, '29; a real bargain; $400.
NEWMAN MOTOR, 1163 S. KINGSHIGHWAY.

PIERCE—6 sedan, '29; 7-passenger; ideal for service; excellent mechanical condition; $165; terms. 4454 Easton.

'27 PIERCE ARROW 80 CLUB SEDAN 5-passenger, A1 condition; bargain; must sell. COl. 8163J.

'30 PLYMOUTH SEDAN Ready to Use. Reduced $185
MILSTRAND, 3333 Washington.

'34 Plymouth De Luxe Sedan; very low mileage; very clean. P. W. WHITE MOTOR CO., 3116 Locust

'34 Pontiac Sedan
Beautiful floor sample; substantially reduced.
CLAY GOODLOE AUTO, 5841 DELMAR.

3—1933 PLYMOUTH DE LUXE SEDANS
$395 each, $95.00 down; 16 months balance; trade. 4761 Easton.

Plymouth Sedans and Coupes
Special and standard colors; good condition mechanically; the appearance is for you to judge; our new low prices start today; big trade-in allowance on your old one.
Chambers Motor Co.
Authorized Ford Dealer
3863 S. GRAND

1931 PLYMOUTH SEDAN
Almost new, $245; $45 down; 12 months balance; trade. 4761 Easton.

1932 Plymouth Sedan; very clean $325
CROSBY MOTOR, 3700 S. Kingshighway

PLYMOUTH—SEDAN, 1933; MECHANICALLY PERFECT; EXCEPTIONALLY CLEAN; SACRIFICE $395; $135 DOWN; TRADE. BILGERE CHEVROLET, 2814 N. GRAND.

PLYMOUTH—Sedan, 1934; executive's car, only 2 months old; bargain.
NEWMAN MOTOR, 1163 S. KINGSHIGHWAY.

PLYMOUTH—Sedan, 1933; wire wheels, safety glass; like new; real buy; $365; terms. 2704 McNair.

PLYMOUTH—'32 fordor sedan; excellent condition; priced to sell; $255. 4411 Easton.

PLYMOUTH—1933 4-door sedan; can't tell from new; bargain; $395; terms, trade. 2819 Gravois.

PLYMOUTH—Sedan, 1934; demonstrator; $595; 1933, $100 down; others, 7434 Manchester.

PLYMOUTH—1931; in excellent condition. Simms, 5225 Delmar.

PLYMOUTH—1930 4 door, like new, $195; terms, trade. 2819 Gravois.

1933 Models
1933 Pontiac sedan; slightly used.
1933 Plymouth 4-door sedan.
1933 Pontiac touring sedan.
1933 Reo sedan; self shift.
1933 Dodge de luxe sedan.
1933 Willys sedan; reasonable.
1933 Dodge business coupe.
1934 Pontiac tudor touring sedan.
1932 Reo sedan; reasonable.

ALL CARS IN EXCELLENT CONDITION; A GOOD ASSORTMENT OF MANY OTHER EARLIER MODELS.

Steiner-Fahrenkrog
3136 LOCUST. USED CAR DEPT.

'33 PONTIAC 2-DOOR
Sedan; very low mileage; A1 condition; priced to move quickly; $495.
GLAY GOODLOE AUTO, 5841 DELMAR.

1934 PONTIAC
Sedan, company car; practically new; big discount; $150 will handle.
KUHS, 2837 N. GRAND. FRanklin 2900.

PONTIAC—Sedan, '32, latest, like new, $365; $75 down, balance 16 months; trade; always open. 4454 Easton.

PONTIAC—1932 sedan, like new, 4203A Fair av.

PONTIAC—1928, sedan, 4-door, private party; cheap. 3924 Nebraska.

REO—'34 demonstrator 5-passenger sedan; self shift, beautiful condition; guaranteed same as new.
STEINER-FAHRENKROG, 3136 Locust.

REO—Sedan, late '30, standard 6; real sacrifice; $145; $45 down; $10 a month. Trade, 4454 Easton.

REO ROYAL 8 SEDAN
Early '33; low mileage, A1 condition, sacrifice. RI. 0664 Monday.

ROLLYS-ROYCE—7-passenger town sedan; A1 condition Chase Garage, 221 York.

1933 ROCKNE SEDAN
Almost new; $395, $95 down, 16 months balance; trade. 4761 Easton.

'32 Studebaker 8 Sedan
Excellent condition; good outside finish and clean inside. This car has 6 chrome steel spoked wheels, trunk rack and large metal trunk; in every respect this is much better than the average used car. Our price is only $495. Come in and let us demonstrate this car to you today.
West Side Buick-Pontiac
Kingshighway & McPherson. FO. 0121.

1930 STUDEBAKER SEDAN
Beautiful new dark green finish; mohair upholstery; good mechanical condition; good tires; $195.
Wildgen-Vincel, Inc., 3501 Washington

STUDEBAKER—1931 Regal sedan; 6-ply tires; this car in A1 condition. Trade in your car; easy terms on balance. Price reduced for quick sale from $395 to..... $295
2818 LOCUST.

AUTOMOBILE BATTERIES FOR SALE

SUPREME BATTERIES SUPER BUILT



COMPARE THE SUPREME BATTERY WITH ANY OTHER BATTERY NOW ON THE MARKET, REGARDLESS OF MAKE OR PRICE, AND NOTE THE DIFFERENCE.

SPECIFICATIONS SUPREME BATTERY
Solid one-piece unbreakable rubber case that is acid proof. The grids are of the finest antimonial lead. The oxides are of the best, full thick standard constructed plates.

GUARANTEED FROM 12 TO 18 MONTHS PRICES RANGE FROM **$2.75 UP** Exchange

SEE US FOR TIRES, HEATERS AND RADIOS
Terms if Desired OLIVE TIRE CO. *No Cash Down* FR. 4750
2701 WASHINGTON

AUTOMOBILE RADIOS FOR SALE

FREE ARVIN HOT WATER HEATER
With a Nationally Known All-Electric Airplane Dial
AUTO RADIO
50c DOWN . . . . WEEK
GET OUR LOW PRICES ON Philco, Motorola, AND OTHERS
$24.95 Complete
Small Charge for Deferred Payments
TRANSIT RADIO CO.
3736 WASHINGTON 5851 EASTON
OPEN EVENINGS—SUN., TILL 1 P. M.

USED AUTOMOBILES

Sedans For Sale

'32 Studebaker Sedan, $325
See this real bargain; buy for only balance due finance company; trade, terms.
FRANKE AUTO SALES, 4811 DELMAR.

'29 Studebaker 6 Sedan, $85
Buy for only balance due Finance Co.; trade, terms.
FRANKE AUTO SALES, 4811 DELMAR.

1928 STUDEBAKER SEDAN
$60, $20 down; trade. 4761 Easton.

1929 Stude. 6 Sedan; refinished, good tires, bargain.. $145
CROSBY MOTOR, 3700 S. Kingshighway

STUDEBAKER—1929 standard sedan; perfect condition; 4 good tires; $85; trade, terms. 2819 Gravois.

STUDEBAKER—President 8 sedan; late '30; fender wells, trunk; runs perfect; $195; terms. 1915 N. 9th st.

STUDEBAKER—1928; President 8; very fine shape; $190. 2213 S. Grand.

1933 Terraplane 8 Sedan; latest series; like new $495
CROSBY MOTOR, 3700 S. Kingshighway

WHIPPET—Sedan, 1930; 4-cylinder; like new; $125; terms. 2704 McNair.

WILLYS—Sedan; 1931; clean; $185. Orange Front, 2209 Lynch st.

WILLYS KNIGHT—Sedan, '31, good paint; open 9-12. Carl, 1718 Biddle st.

Touring Cars For Sale

1931 FORD SPORT PHAETON
Side mounts; $160, $60 down, 12 months balance; trade. 4761 Easton.

FORD—Phaeton, latest 1931, like new, $175; terms. 2704 McNair.

Trucks For Sale

READ THIS 15 LATE MODEL TRUCKS
$25—$50—$75 DOWN
AUTO FINANCE CO.
3145 LOCUST

FISHEL AUTO SALES

'31 Chevrolet, duals	$150
'32 Ford Dump, duals	275
'33 Chevrolet Underbody Dump, duals	375
'32 International, duals	275
'29 Chevrolet Coal Body	75
'29 Ford Panel	65
'28 Indiana	60
'31 GMC, duals	225
'31 Ford Pickup	145
'29 International Dump Body	125

Many others to choose from. Terms, trade.
4163 MANCHESTER.

Truck Bargains

1½-TON FORD EXPRESS BODY	$ 35
½-TON DODGE PANEL	40
1-TON FEDERAL STAKE	125
1-TON GMC STAKE	175
1-TON INT. COAL BODY	175
2½-TON GMC COAL BODY	450
1-TON GMC 8' PANEL	225
1-TON DIAMOND T PANEL	275
1½ TON INT., A3 CHASIS & CAB	400
2-TON STUD., 8-40 CHAS & CAB	300
2-TON GMC T-42 CHAS. & CAB	400

TERMS. SMALL DOWN PAYMENT.
General Motors Truck Co.
2640 Washington. JEfferson 0300.

FORD TRUCKS.
1932 stake V-8, good condition.
1931 stake, long wheelbase.
1932 chassis with cab.
1929 stake, good condition; cheap.
1931 Coal, dump body, duals.
1929 panel, ½-ton.
1929 pickup, good condition; bargain.
1930 panel, 1½-ton, bargain.
1929 Chevrolet pickup.
1929 coal truck, sell cheap.
Bargains, terms, 3114 Cass.

USED TRUCKS
Autocar, 4-cylinder body and hoist.
Autocar, 6-cylinder, 3-ton.
Indiana, 6-cylinder, short wheelbase.
A. B. Mack, 4-cylinder, long wheelbase.
AUTOCAR TRUCK CO.
St. Louis Branch, 2740 Locust.

TRUCK BODIES
6—New coal or cattle racks, each.... $ 40
1—Hydraulic dump 100
1—Used stake 10
1—Gravity dump, new 65
MONARCH, Kingshighway and Enright.

BARGAINS IN TRUCKS
Chevrolet, GMC, Fords, International '29 to '34 models, duals, short and long wheel base at bargain prices; terms. 717 S. Vandeventer.

TRUCK HEADQUARTERS
BEST BARGAINS IN TOWN
Chevrolets, Fords, 1933 to '29 models; dumps, stakes, coal, pickups, all styles, short and long bases; duals; terms; trades.
BARNEY'S 4415 MANCHESTER

AUTO DEALERS—Could you use 1933 Chevrolet truck? Would exchange for light passenger cars. Brubaker Motor Co., Litchfield, Ill.

1928 CHEVROLET
Pickup, $60, $20 down; trade. 4761 Easton.

'34 Chevrolet Pickup, $365
Truck; latest model; buy for only above unpaid balance due finance company; real bargain; terms, trade.
FRANKE AUTO SALES, 4811 DELMAR.

1932 Chevrolet Exp. Delivery

ST. LOUIS POST-DISPATCH

EDITORIAL SECTION

SPECIAL CONTRIBUTIONS

PART FIVE — ST. LOUIS, SUNDAY MORNING, NOVEMBER 18, 1934. — PAGES 1—4E

Revolt in Spain Is Analyzed by Ex-Ambassador

By DON SALVADOR DE MADARIAGA,
Former Ambassador of the Spanish Republic at Washington and Paris and Delegate to the League of Nations.

MADRID, Nov. 17.

THOUGH I daresay that, seen from afar, Spanish events may loom more tragic and sensational than they actually have been, there was in Spain no lack of either tragedy or sensation between Oct. 6 and 15, when the republic, which boasted of its bloodless establishment on April 14, 1934, bade fair to catch up in one week with previous and more sanguinary revolutions known to history.

As for sensation, the whole country was more or less in a turmoil but there were three centers of particularly grave agitation: They were Madrid, the most socialistic town in Spain, where the general strike was complete and for days the only occupiers of the street were the armed forces of the Government frequently molested by snipers.

Catalonia, in which the Catalan Government after having assured the Central Government of its ability to keep order, put itself at the head of a rebellion to declare the Catalan State within a Spanish federation had collapsed after a few hours' siege within the palatial seat of office in Barcelona.

Finally, Asturias, the most important coal mining district in Spain, an impregnable knot of mountains inhabited by a race of sturdy and able mountaineers amongst whom Socialism, Syndicalism and Communism have of late made great strides.

Tragedy of Asturias.

The Asturian situation was the gravest of the three, not merely on account of the geographical, racial and economic circumstances just pointed out, but also because of the purely fortuitous fact that the miners are accustomed to the free handling of explosives. Moreover they were able to secure control of several important Government armament workshops well stocked with rifles, machine guns, munitions and even field guns.

The Spanish army, at the time in a period of transition between the old, overstaffed and inefficient apparatus of the monarchy and a smaller and—when fully organized—much more efficient defense force, had to be drawn upon. After inevitable delays due in part to the incredible difficulty of communications—bridges and tunnels having been destroyed by the rebels—in part to the natural reluctance of the high command to bombard towns inhabited by peaceful people though held by the rebels, the district was pacified and it laid bare before the shocked country the gashes left on its old towns by the fratricidal war.

For this sensation is a tragedy since it need not have happened at all. No one can fail to understand the Spanish events of October if he start from the premises that there was a grievance to be redressed.

Status of the Parties.

The position may be summed up as follows: Spanish political opinion, as was shown in the last general election, falls under three groups of about the same bulk: On the Left, are a mass of workers and a few intellectuals who follow Marxist views and whose opinions vary from those of Lenin to those of moderate socialism.

On the Right, a clerical mass including peasants, the majority of women, many members of the middle class and the monarchist more or less resigned to the republic.

In the Center, a motley zone of moderate parties from the Republican Left of Azana to the old radicals of Lerroux. Now, the key to the political situation of Spain is that, while the Extreme Right and the Extreme Left are blocks, this motley Center is sand.

There are three reasons for this, two of substance and one of circumstance. The middle parties have no commanding principle to serve—such as Marxism for the Extreme Left and clericalism for the Extreme Right. Among them, matters of personal leadership take on a greater importance. They therefore tend to perpetuate under the republic the personalistic character of political life under the monarchy.

Causes of Party Split.

Between clerical Gil Robles and Socialist Largo Caballerro there are about half a dozen Center groups. To these two substantial reasons—lack of clear-cut principles and overabundance of leaders—must be added the unfortunate circumstance that when in December, 1931—on Senor Alcala Zamora's passing from the presidency of the Provincial Government to that of the republic the first Constitutional Government was constituted—Azana, the Prime Minister, disregarding the opinion of Lerroux, chose to keep the three Socialistic Ministers in office even at the cost of the radical collaboration in Cabinet and Parliament.

In thus leaning on the Extreme Left, Aza-

Continued on Page 3, Column 5.

Governor Olson Tells How He Will Attempt To Make Over the Social Order in Minnesota

Elected on a Platform Denouncing Capitalism and Declaring for a Co-Operative Commonwealth, He Lacks Legislative Strength to Accomplish Much Immediately, and Must Proceed Gradually.

Public Ownership of Natural Resources, Price-Fixing for Agricultural Products, Old Age Pensions and Confiscatory Inheritance Taxes Are Some of the Items on His Ultimate Program.



Governor Floyd B. Olson

By Marquis W. Childs,
A Staff Correspondent of the Post-Dispatch.

ST. PAUL, Minn., Nov. 17.

MINNESOTA voted at the election the other day to revise the social order—to make it over again from top to bottom in accord with the platform of the Farmer-Labor party. No other state in American history has ever approved by official ballot so radical a program. Unless, adds Gov. Floyd B. Olson, re-elected to his third term on the Farmer-Labor ticket, it would be that collection of states which drew up the Declaration of Independence. Inherent in the American Bill of Rights, Gov. Olson insists, is the right of peaceable revolution, the right to change the social order when that order no longer even pretends to fulfill the promise of the founding fathers—life, liberty and the pursuit of happiness in a free democracy.

"And I'm not making you any Fourth of July oration," the Governor says, his round, blue eyes intently earnest and solemn for the moment, "I'm telling you what I believe and what we are trying to do here. What we are doing is in the American tradition. The right to be free and the right to be happy. The rights of property have been given an utterly disproportionate place. We must come to the understanding that property is only an incident to the attainment of the real end—economic freedom.

"That is one thing I am working for—a new legal concept of property rights. Under monopoly control of the means of production, opportunity has declined and declined and declined until it gets down to a job. That is the only property that most people can have—that they can ever have. We must work out a concept under which the right to a job is the first property right—the right to a livelihood, the property right that comes before all others.

"That's the way the truck driver out in the street feels about it. The job belongs to him—it is his property right. And he'll fight for it, as he did here in Minneapolis last summer.

"It is not that we propose to destroy property rights. We intend to broaden them. Collective ownership is the ultimate property right—property in which everyone owns a share. That is the basis of a co-operative commonwealth. And if you can't achieve it with capitalism, you've got to do it with something else."

Platform Uncompromising In Rejecting Capitalism.

The preamble of the platform of the Farmer-Labor party, on which a majority of State officers, a United States Senator and three Congressmen were elected, is uncompromising in its rejection of capitalism.

"Palliative measures will continue to fail," says the platform. "Only a complete reorganization of the present social structure into a co-operative commonwealth will bring economic security and prevent a prolonged period of suffering among the people.

"We, therefore declare that capitalism has failed and that immediate steps must be taken by the people to abolish capitalism in a peaceful and lawful manner and that a new, sane and just society must be established; a system in which all the natural resources, machinery of production, transportation and communication shall be owned by the Government and operated democratically for the benefit of all the people and not for the benefit of the few."

Enormously resourceful, by admission even of his enemies—who are numerous—Gov. Olson is now working out the "immediate steps" which he hopes will be the beginning of the new order. Only 42 years old, he has had long political training in a harsh school. There are no tricks he does not know.

Because of certain peculiarities of the Minnesota election laws, under which a candidate for the Legislature does not run under the party designation, and because of strong opposition to the Farmer-Labor platform in the small towns and even in more conservative farming areas, the Governor will probably face an unfriendly Legislature. But he is not ignoring the implications of the 16-point Farmer-Labor platform. His plans cover each point, whether for the coming session or future sessions. Step by step he would push the revision that his party has demanded, knowing full well the obstacles in his way.

Executive Discusses Planks in Platform.

Gov. Olson discussed frankly each of the 16 planks in the platform and what he hoped from them, as follows:

1. Agriculture. Legislation will be introduced at the coming session of the Legislature to extend the Minnesota mortgage moratorium act two years. The period of redemption would also be extended.

A section would be added to the law which would better protect the farmer from foreclosure or eviction. Gov. Olson is proud of the United States Supreme Court decision upholding the Minnesota mortgage law, for which he was chiefly responsible. In this decision was the implication that law must not be used to hamper social progress but be broadened by interpretation to meet new circumstances and changing conditions. In preparing his legislative program, Gov. Olson takes no little hope from this decision. He would introduce further legislation to broaden the Farmer-Labor homestead tax law, passed at the last session, so that both farm and city homesteads would be exempt from taxation for the first $4000 of valuation.

2. Marketing—Already Minnesota has more producers' co-operatives than any other state, Gov. Olson points out. At present these co-operatives exist in conjunction with private business. He is considering legislation which would actually discriminate in favor of the co-operatives, particularly through exempting them from certain forms of taxation to which they are now subject. It is thought that such legislation would have an excellent chance of passage, since even conservative members of the Legislature are known to be committed to co-operation. They are stanch Republicans but they come from communities of Scandinavians or Finns to whom co-operation, on a non-profit basis, is an accepted way of life. They would not dare oppose co-operative legislation, if it were presented properly, it is said.

High Hurdles Ahead of Public Ownership Plan.

3. The industrial program includes the public ownership of mines, water power, transportation and communication, packing plants, factories and all public utilities. "That," says Gov. Olson, "was the plank that nearly broke our back." It goes farther, he points out, than the Socialist platform.

Achievement of any part of this phase of the platform comes squarely against the present State Constitution. The initiative and referendum of legislative measures by voting citizens is not possible under the Constitution in this State. Only the Legislature may initiate legislation and only the Legislature may refer it to popular vote. Gov. Olson is afraid that he will never be able to get the coming Legislature to refer any direct legislative proposals looking toward public ownership to a vote of the people. Although municipal ownership of utilities has been successful in numerous communities in Minnesota, state ownership of a utility system would require an amendment to the State Constitution, in Gov. Olson's opinion.

However, he is preparing to move in other directions toward the ends suggested in this plank. A bill was introduced in the last Legislature giving municipalities which own and operate power and light plants authority to extend their lines to neighboring villages and towns within a radius of 25 miles. This bill was made law but only after a compromise with the conservatives who insisted upon an amendment which prohibits the sale of electric current to towns, largely limiting the scope of the law to farm sales. Gov. Olson would remove this restriction and greatly extend the radius so that a municipal plant might expand and supply a wide territory with current. Campaign literature pointed out the advantage of such legislation by citing the example of Virginia, Minn., where the municipal plant supplies electricity at two cents a kilowatt hour in contrast with its next door neighbor, Eveleth, where the rate under a private company is 7.5 cents a kilowatt hour.

The private utility companies serving Minneapolis and St. Paul have no franchise. At several elections the voters in the Twin Cities have refused to grant a franchise and only by a narrow margin they defeated a proposal to establish a municipal plant in St. Paul. Gov. Olson has plans for sponsoring a municipal utility system for St. Paul and Minneapolis which he is not yet ready to divulge. The plan includes the introduction of natural gas which has been brought within 50 miles of the city limits.

Hopeful of Co-operative Packing Plants.

One of Gov. Olson's aims in sponsoring a plan to fix the price of basic farm commodities—a plan which he took to Washington at the head of a delegation of Western governors—was to enable co-operative packing plants to exist. Under present conditions, Gov. Olson says, if a co-operative marketing group should attempt to process the cattle which it now sells co-operatively to private plants, it would come up against such price-cutting methods as they could not withstand. Despite the anti-trust laws, the big companies would combine to force out a co-operative, the Governor says. Price-fixing would prevent private firms from outbidding the co-operative, he maintains, and he has not given up hope that some such plan may be made to work, at least long enough to allow a strong co-operative packing plant to become established.

The State already owns many iron mines which are now under lease to private companies. The royalties go into a permanent trust which is used chiefly for educational purposes. One of the reasons why the Farmer-Labor party stood, in plank number 16, for government ownership and operation of munition plants was that it was hoped it would be possible to sell iron out of Minnesota mines directly to the Federal Government for this purpose. In the face of monopoly ownership of the steel industry in the country at large, it would be difficult or impossible for a state to enter into direct competition in the production of steel, the Governor points out.

He recognizes that this is a piecemeal approach to public ownership but it is what he considers to be practical for the immediate future. Meanwhile plans and tactics looking to the more distant future will be drawn up. The Ontario system of public ownership was recommended in the campaign literature of the Farmer-Labor party for submission to popular vote.

4. Employment—Besides those public works now being constructed with Federal funds, the Governor would introduce legislation at the coming session to provide a State public works fund to take unemployment off direct relief. By tapping new tax resources Gov. Olson thinks a substantial fund could be obtained for such purposes.

His followers here give him credit for first proposing the system of work relief now followed by the Federal Government. On March 8, 1933, he suggested at the conference of Governors called by President Roosevelt that the unemployed be put to work making goods for themselves in idle factories. The proportion of employed on work relief is larger than in almost any other state, partly as a result of the Governor's aggressive policy in obtaining Federal funds for this purpose. He was, incidentally, the only Governor to be appointed State Administrator of Relief.

Social Insurance Program Modified.

5—Social Insurance—As originally stated in the platform this plank called upon the State to take over and operate all forms of insurance, not only the newer forms of social insurance having to do with unemployment and industrial hazards, but life insurance, too. During the campaign this was modified, the Governor and other Farmer-Labor candidates taking the view that co-operative companies, working on a non-profit basis, had already made considerable advance in the older types of insurance and that life, accident, health insurance, belonged properly to the co-operatives rather than to the State.

The exceptions would be unemployment insurance, workmen's compensation and old age pensions which would be administered by the State. A compulsory old-age pension law was passed at the last session of the Legislature but it must be liberalized, Gov. Olson says. Now the whole burden falls upon the counties with the result that bankrupt counties in the northern part of the state, where there are the most applicants for benefits, are unable to pay. "The state must be a partner," says Olson, "in order to equalize the differences between the prosperous and the impoverished counties."

Gov. Olson has advocated unemployment insurance since the campaign of 1924, in which he was defeated. At the last session he introduced a bill calling for unemployment insurance which he will reintroduce. Under it the employer contributes 4 per cent of total payrolls, the employe nothing and the State nothing more than supervisory costs. The Governor considers it a good bill. It would be co-ordinated with the system of State employment offices which were created under a measure that Secretary of Labor Perkins has taken as a model for national legislation. Both these bills were drawn up in collaboration with the economics department of the University of Minnesota.

These measures for social insurance have a good chance of passage, Gov. Olson feels. He would exempt the co-operative life insurance companies from taxation just as he would exempt the producers' co-operatives.

6—Conservation—At the 1931 session, during Olson's first term as Governor, a conservation commission was credited to co-ordinate all the resources of the State. Now the Governor proposes to broaden the authority of the commission so that it will have author-

Continued on Page 3, Column 1.

Feeling Grows Saar Plebiscite May Not Be Held

By ALBIN E. JOHNSON,
A Special Correspondent of the Post-Dispatch.

SAARBRUECKEN, November.

WITH the final voting lists ready, at least so far as the Plebiscite Commission is concerned, nearly 530,000 Saarlanders will receive their long-awaited opportunity to say whether or not they wish to return to the Fatherland next January.

As the date of the plebiscite approaches, however, there is a growing feeling that something will happen to prevent the balloting. The report of the League's Plebiscite Committee, which was framed in secrecy at Rome early in November when Baron Pompeii Aloisi, Italian; Lopez Olivan, Spaniard, and Cantilo, Argentine, met to reconsider the situation, is awaited with apprehension. It will be submitted to the extraordinary session of the League's Council which meets Nov. 19.

Although the registration lists for the plebiscite closed officially Oct. 23, there were nearly 25,000 would-be voters who found they had not been included. There were also nearly 40,000 names on the lists which were challenged either by the German Front—the Saar Nazi organization—or the Socialists, Communists and anti-Hitlerites.

Registration Fraud Charges.

The opponents of the Nazis persist in their claims that the German Front has padded the lists with 100,000 fictitious names—names of people long since dead, or who have left the territory. They also claim that the inmates of jails, poorhouses and insane asylums have been registered, so that their votes can be cast for Hitler.

The Nazis, on the other hand, charge that the opposition is deliberately filing complaints so as to clutter up the plebiscite machinery and make voting in January impossible.

A prominent member of the Commission is authority for the statement that while there were thousands of illegal names on the registration lists, there has been thus far no evidence of deliberate fraud. Most of the non-qualified voters registered by mistake or through ignorance of the necessary qualifications, which are that a voter must be over 21 years old and have lived in the Saar territory since 1919.

Danger of Armed Outbreak.

Considerable fear is felt both by the International Saar Governing Board, presided over by G. F. F. Knox, an Englishman, which governs the territory for the League, and by the Plebiscite Commision, that if balloting is delayed serious disorders may result. The possibility of a Nazi putsch is not precluded. There are about 15,000 young residents of the Saar enrolled in the Nazi Labor Front. At one time their leaders threatened direct action but the blunt warning from France that the troops would occupy the territory caused Berlin to tone down its propaganda. The Socialists, Communists and anti-Nazis also are said to be armed and if they should make a successful coup d'etat and set up an autonomous government they are certain to have French sympathy, at least.

At this moment the situation is fraught with danger and not until the fate of the Saar has been definitely and fairly determined will Europe breathe easily.

Other Territories Sought.

That the German Nazis, after having brought the Saar back under the Swastika emblem, will start a drive to regain Schleswig and Eupen and Malmedy, is the conviction expressed by Germans and French residing here in this, the most French city in the entire Saar territory.

Schleswig was given to Denmark after the World War on the theory that it was stolen from Denmark previously by the Prussians. Eupen and Malmedy, one-time Belgian regions, were given to Brussels after a "plebiscite." Both regions are included in the Nazi map—known as the Rosenberg Plan—of a Greater Germany.

According to charges made by I. P. Neilsen, a deputy in the Danish Parliament from Schleswig, the German Nazis there are systematically boring in in preparation for a putsch at the proper moment. Berlin has spent more than 5,000,000 marks, Neilsen asserts, buying up 70 large estates and placing them under German ownership. There are now more than 60 private German schools in the province, as against less than 30 two years ago. In their "economic penetration" the German employers will employ only German or pro-Nazi laborers. A Schleswig German Front is nothing more than a unit of the Nazi storm-troop organization, as it is in the Saar.

That the Belgian Government is cognizant of the infiltration of Nazis in Eupen and Malmedy, is evident from the formidable defense program the Cabinet has approved. Some time ago—before the advent of Hitler—Belgians openly advocated the sale to Germany of certain parts of the territories which are pre-

Continued on Page 3, Column 4.

ST. LOUIS POST-DISPATCH

Founded by JOSEPH PULITZER
December 12, 1878
Published by
The Pulitzer Publishing Company
Twelfth Boulevard and Olive Street

THE POST-DISPATCH PLATFORM

I know that my retirement will make no difference in its cardinal principles; that it will always fight for progress and reform, never tolerate injustice or corruption, always fight demagogues of all parties, never belong to any party, always oppose privileged classes and public plunderers, never lack sympathy with the poor, always remain devoted to the public welfare; never be satisfied with merely printing news; always be drastically independent; never be afraid to attack wrong, whether by predatory plutocracy or predatory poverty.

JOSEPH PULITZER.
April 10, 1907.

LETTERS FROM THE PEOPLE

The name and address of the author must accompany every contribution, but on request will not be published. Letters not exceeding 200 words will receive preference.

On Coal Yard Distribution.

To the Editor of the Post-Dispatch:

IN PROTESTING against the retail coal code prices established for St. Louis, the spokesman for a small coal dealer is reported in your issue of Nov. 15 as making this statement:

"One of the factors in the situation is that some companies which have coal yards scattered over the city, established in the days before motor trucks, because horses couldn't deliver so far, are still trying to maintain outmoded yards, trying to stick to the horse-and-buggy days at the expense of the public."

I wonder if this gentleman would kindly tell us where coal dealers could store their stocks of fuel, much of which is held to meet the huge increase in demand caused by severe cold snaps, if not at coal yards conveniently located throughout the city? If all coal dealers closed their "outmoded yards," and imitated this gentleman's way of doing business, a large part of the public would freeze for days before they could be supplied from direct mine shipments, even if the mines could extract coal fast enough to meet the rush demand. Cutting down operating costs in business can be carried to a point detrimental to the public welfare, and this proposal is one instance of it. C. F. STUHLMAN.

Which Kind of Americanism?

To the Editor of the Post-Dispatch:

FRANK N. BELGRANO, Commander of the American Legion, in speaking of Armistice day, said the former American soldier is firm in the belief that there is only room in this country for one ism—Americanism—and is ready to defend it.

Would he have us defend a brand of Americanism that ruthlessly defends an exploiting class, one that would have a U. S. Siberia in Alaska, or advocates death to those who also oppose some isms, namely, Fascism and capitalism? Or the kind of Americanism as taught by Washington, Jefferson and Paine, that we have a right to alter or abolish any government when it becomes destructive to life, liberty and the pursuit of happiness?

EDWARD SCHMIDT.

Duck-Hunting at Old Monroe.

To the Editor of the Post-Dispatch:

FEDERAL and State game departments should investigate and correct the duck-hunting situation at Old Monroe, Mo. I shot in a blind there recently and witnessed the worst lack of sportsmanship I have seen in years.

Blinds are rented from $2.50 to $5 per day per man by professional guides. These blinds are so close together that it is disgusting to a real duck shooter. No more than 75 or 80 feet separate them and, if a gun were accidentally discharged, it could easily kill a hunter in the next blind.

The Federal Government says one can use only 25 live decoys. Well, each blind at this place has 25 decoys, but when a duck flies down Cuivre River, it sees not 25 ducks but at least 1000.

I heard 400 shots fired at one time on at least 10 occasions. I cannot understand why all the hunters shoot, but they do. A. J. BROCK.

Courtesy for Better Housing Workers.

To the Editor of the Post-Dispatch:

THE men and women who are making the solicitations for the better housing campaign in St. Louis should be treated with courtesy by everyone on whom they call.

These people are being given employment, plus the fact that they are engaged in a task which will mean work for many others, the use of considerable raw materials, and payrolls for lots of people who haven't had them in a number of years.

The committee's published figures on the results for the first week are an indication of the way the St. Louis public is responding to this program, which is one of the most practical that the present administration has put forth to bring us back to normal.

MISS INTERESTED.

Jonah's Broken Back.

To the Editor of the Post-Dispatch:

IN a recent issue of your paper, there appeared an account of the death of Jonah, the Zoo's sea elephant, the cause of death being stated as pneumonia and possible injury resulting from a broken back.

A day or two later, there appeared in the Daily Magazine section of your paper a picture of Jonah, showing the 4000-pound mammal leaning far backward in an endeavor to reach a tempting fish held in the hand of the keeper. I have been present on numerous occasions when Jonah was made so to perform for the entertainment of the crowds. A normal sea lion might easily perform the same stunt without injury, but this 4000-pound sea elephant could hardly perform and do it without injury to himself. It is no wonder that he died with a broken back. It seems a shame for the city to have spent $7000 for Jonah, an unusual and genuine attraction, and compelling him to perform dangerous stunts which undoubtedly hastened his end. The taxpayers again paid the bill.

ANIMAL LOVER.

GEN. SMUTS' ARMS PROPOSAL.

Gen. Jan Smuts of South Africa, one of the British Empire's ablest public men, has made a plea in London for armament equality between Germany and the other nations. It is a proposal that on its face combines justice and expediency. Justice, because Germany, galled by the Versailles Treaty terms, has good ground for resenting the armed status of her neighbors. Expediency, because Germany is now rearming, and open recognition of that fact would clarify the European atmosphere.

But whether such a plan could be agreed upon in the present state of Europe's mind is highly doubtful. France, for one, may be expected to resist to the last breath any move that would increase the relative strength of the Reich. Motivated by past war-like statements of the Nazi leaders, France (and other Powers as well) doubtless will refuse to agree to either method by which equality may be obtained: reduction of forces of the victorious nations, or increase of Germany's military machine.

The impasse derives from the former Allies' failure to keep their pledge to reduce armaments. This gave the German people their greatest post-war grievance, and threw them into the arms of a political group that promised to right that wrong. The Allies themselves thus created the German Frankenstein monster.

It is Gen. Smuts' view that a grant of equality to Germany would bring that nation back to the disarmament conference, and make possible a paring of armaments by all hands. That is a solution devoutly to be hoped for. But will the other nations trust Hitler and his followers with a full-sized military machine with this possibility in view? On the other hand, how far will they go to prevent German rearmament in the event that no agreement can be had on the grant of equality? Will they avoid all action at present, in the hope that a democratic and conciliatory government will eventually succeed the Hitler regime?

The European armaments muddle, which imperils the world's peace and threatens bankruptcy to all the peoples, was created by the short-sightedness and vengeful spirit of the victorious nations themselves. Today, confronted by the knotty problem of what to do about Germany, they are stewing in their own juice. Recognition of equality or reduction of armaments a dozen years ago would have prevented the Nazi upsurge and made Europe a comparatively tranquil region today. As it is, Gen. Smuts' suggestion finds these nations in the position of a huntsman frantically clutching a bear by the tail.

A NEW GRADE-CROSSING DEVICE.

Experiments are being conducted, Railway Age reports, with a new type of railway crossing protective device—a barrier which rises up in the roadway 50 feet from the track just before the train arrives. The inventors claim it will "positively bar" motor cars from the crossing. This ingenious device has an air of promise, but it can scarcely be presented as a final solution of the problem. The human element being what it is, fatalities occur with regularity at crossings guarded by watchmen, by gates, by colored lights, gongs and other kinds of signals. It is safe to predict that, should the new device be adopted, it will not be long before we hear of a hurrying or reckless motorist dashing his machine into or through the barrier, with painful if not fatal results.

Last year's casualty record of the American grade crossing was 1360 killed and 4430 injured. Such devices as the new type may reduce this toll, but the only sure way of ending the menace is to separate permanently the flow of highway and railway traffic by means of overpasses and underpasses. Such a program would be costly, but if the authorities wish a highly useful form of public works that would employ many men and consume much material, they could do no better than to launch, with the railroads' co-operation if possible, an extensive program of grade-crossing elimination.

VERMONT IS SLIPPING.

Events age swiftly in this era of speed. That election of Nov. 6, for example. Less than a fortnight away and already its temples are graying, its step gropes in the prudence of venerable caution. Reference to it is prefaced with apology. Yet speak of it we must. The inexorable statistics require us, reluctantly, to say that Vermont, herself, is really no better than she should be.

Let us hasten to assert that our reproach implies no moral turpitude. It is with the political behavior of the proud Green Mountaineers that we are, perforce, concerned. The State's loyalty to the Republican party has been accounted among the eternal verities. And yet, as the tally of the years only too accusingly reveals, her majorities read like the law of diminishing returns.

Look at the fateful figures. In 1924, Vermont was Republican by 64,000, which might almost be called unanimous. Four years later, that monumental judgment had subsided to 46,000. And in 1932, attrition had whittled the margin down to 23,000. A continuous decline, we submit. But what about the first Tuesday following the first Monday of November, 1934? A mere hair line of 1500 votes separated Vermont from throwing herself into the arms of the all-conquering Democrats.

What of the next test? Thirty-six, sprinting down the calendar, will all too soon be upon us. As we scan the election reports two years from now, shall we behold Vermont gazing star-eyed at the Democratic Donkey, enraptured, enthralled, lost? That is just about what the wild waves are saying.

OIL POLLUTION AND WILDFOWL.

The oil-burning ship is a notable contribution to navigation, but it means also a high mortality for aquatic birds and for fish. When the thick, oily residue is dumped into the water, it remains afloat. It gums the feathers of wildfowl and mats the fine down that protects their bodies against cold. As a result, they are unable to fly, and perish from cold, hunger or drowning. Thousands of dead birds have been observed along the coasts, killed by oil pollution. Great quantities of fish, shrimp, crabs, etc., too, are killed by the oil globules. Fishermen have learned that where oil is seen on the surface, no herring or mackerel will be found.

A law was passed by Congress in 1924 making it unlawful to discharge oil into coastal or navigable waters, and a convention among 13 nations, adopted in 1926, was directed toward the same end. Obviously, such measures are impossible to enforce, for a vast army of inspectors would be required, and the offending vessel usually is far on its way before the offense is discovered. However, a mechanical separator has been perfected that takes the oil out of the waste, so that the discharged fluid is comparatively free of oil. Conservationists suggest that the maritime nations agree to make it compulsory for oil-burning vessels to be equipped with this device. Action along this line seems a logical solution for a situation that should be ended on humanitarian, as well as economic and recreational, grounds.

THE BASIC PROBLEM.

A cautious tone dominated the President's speech last week on his social security aspirations. He has decided to concentrate for the present on unemployment insurance. Old-age pensions and health insurance are not forgotten, but are pushed into an indefinite future. He emphasizes that he is setting up "long-time objectives." As for unemployment insurance, which will be on the administration program to be submitted to the new Congress, it must be "a co-operative Federal-State undertaking"; State laws are needed to put it into operation; it must not be a dole; it must be separate from the present relief system; it must be financed by contributions, not taxes; it must be based on sound actuarial principles.

The speech fell notably short of the expectations aroused in some of the President's supporters by his economic security address of last June and his subsequent appointment of a committee to work out a security program. It was not in line with the theory that the President would construe the election returns as a mandate to engage in unlimited Federal spending on social-welfare projects. Rather, it suggested that the heavy weight of responsibility laid upon him by the election may have had a sobering effect. To say that it indicated a move to the right is to play with words; it indicated simply a coming to grips with realities. The limitations imposed by our governmental system, to say nothing of the state of the Federal Treasury and of private business, stand in the way of an overnight march to Utopia.

The road is long and hard, as the President realizes. There was nothing more significant in his speech than the observation that "there can be no security for the individual in the midst of general insecurity"; that the first task of the nation "is to get the economic system to function so that there will be a greater general security."

In other words, the first task of the nation is to get the unemployed back to work. Solve unemployment and the solution of the rest of our problems will follow. Unemployment insurance, however meritorious the plan, cannot end our present troubles. It can be merely another palliative. It can help only those who have jobs, not the jobless. Our first concern is to provide jobs.

The President gave only the broad outlines of the insurance plan he will propose. Judgment upon it must be suspended until it takes more definite form.

UNHAPPY NEWS FROM ENGLAND.

In view of England's reputation as a place where free speech is inviolate, it will come as no little shock to many persons to learn that there is now in that country a National Council for Civil Liberties. Such an organization is not only in existence, but, judging by a report of its activities since its formation early this year, is finding plenty to do. In its fight against encroachments on the liberties of Englishmen, it has led a national campaign against the sedition bill, organized committees to report instances of provocation at public demonstrations, investigated cases of victimization in matters of free speech and assembly and supplied legal aid for defendants in civil rights cases in need of such help. Among the sponsors of the movement are some of England's most distinguished citizens, including Harold J. Laski, Henry W. Nevinson, Havelock Ellis, H. G. Wells, Bertrand Russell, G. P. Gooch, David Low, G. D. H. Cole, Julian Huxley and C. E. M. Joad. Apparently, Hyde Park is no longer the shining symbol of freedom which it was for so long, and if this is so, there is cause for regret wherever individual conscience is recognized as the prerequisite to progress which it is.

A member of the British Museum staff has discovered the key to the ancient Greeks' shorthand. But it will be just as well to let Sappho's stenographic notes remain undisturbed.

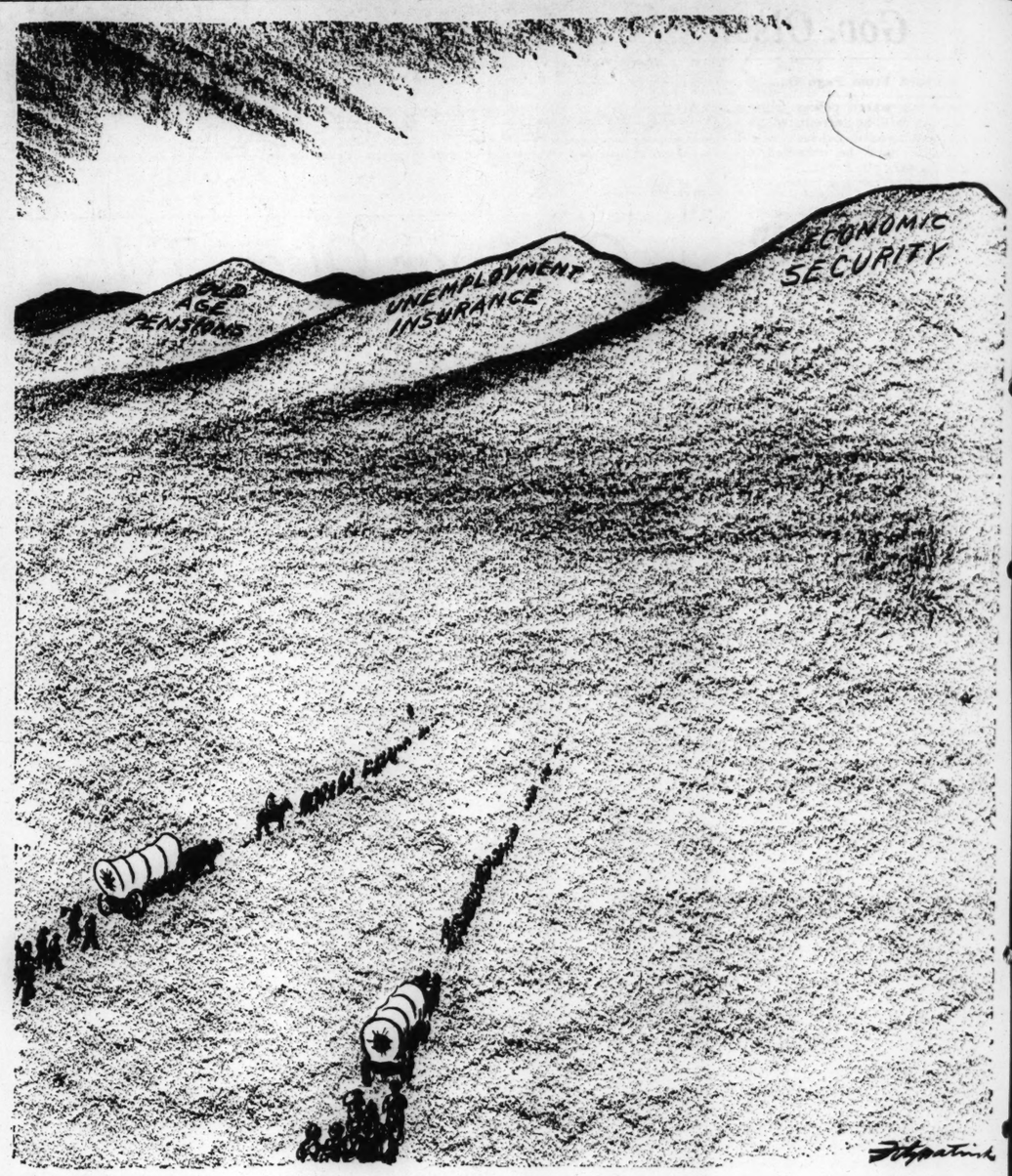
OUR FIRST ARCHIVIST.

Public historical records in medieval England were part of the royal treasure; they are today in charge of a special Government department. Other nations have taken similar steps to preserve important documents, but the haphazard methods of the United States have long been the despair of historians. Federal records are scattered in more than 100 repositories in Washington alone. Trunks and boxes stored in basements and attics have been considered good enough; many documents have been lost or damaged. Efforts to obtain a central archives building had been in vain from 1810, when the plan first was presented, until the depression. Then, as a public works measure, such a structure was authorized, at an eventual cost of more than $12,000,000, and it is now nearing completion.

Congress created the position of archivist of the United States, with a $10,000 annual salary, to supervise the tremendous task of assembling and cataloguing the mass of neglected papers. It is obviously a task for an expert of long training, and the President now has appointed, at the suggestion of the American Historical Association, a man whose record speaks of ample qualifications. He is Dr. Robert D. W. Connor, professor of American history at the University of North Carolina. Dr. Connor was archivist of his State from 1912 to 1921, has been secretary of the North Carolina Historical Commission for 18 years and has published several volumes embodying his researches. He has assembled for the university a fine collection of documents bearing on the State's history, gathered largely by a campaign to enlist public co-operation.

The future investigator of American history will depend much upon Dr. Connor as his country's first official archivist. And he in turn will be indebted to the work of James D. Preston, librarian to the Senate, who has done yeoman work in salvaging important documents from forgotten files in the last few years, and in calling public attention to the need for the work now to be undertaken.

Rabbi Fink's remark, in addressing the New York State Federation of Women's Clubs, that "no war was ever brought on by a woman," prompts the Springfield (Mass.) Republican to ask: "How about 'the face that launched a thousand ships'?" Yes, and Cleopatra also promoted something like the battle of her century.



FRONTIERS.

"Of Making Many Books"

JOHN G. NEIHARDT

The O. Henry Awards

PRIZE STORIES OF 1934. Selected and Edited by Harry Hansen. (Doubleday, Doran & Co., Garden City, N. Y.)

NINETEEN authors are represented in this, the sixteenth annual volume of the O. Henry Memorial Award prize stories. The judges were Suzanne La Follette, John Erskine and Burton Rascoe. There prizes were awarded, as follows: $300 for the best short story, to Louis Paul for "No More Trouble for Jedwick"; $200 for the next best short story, to Caroline Gordon for "Old Red"; a special prize of $100 for the best short short story, to William Saroyan for "The Daring Young Man on the Flying Trapeze."

The winning story, if it may be called such, is concerned with some doings of a Negro, Jedwick, who has just escaped from the chain gang and is on his way to New York. His doings are as follows:

Stopping to ask a Negro woman for a drink of water, he casually accomplishes that which is a prime essential to sophisticated literature, and moves on down the railroad track. Many must have noted that if there are two great themes in our movie-minded world, murder is the other one. So Jedwick must have another drink by way of meeting requirements. The white man who gives him the drink is about to turn him in, so Jedwick kills the fellow, and moves on. While riding a freight train that night, he kills a brakeman who undertakes to evict him. He escapes in the darkness and next morning catches a ride to New York in a truck.

That's all. No more trouble for Jedwick! As a mere fragment, the piece is well written, and a sentimentalist is free to read any meaning into it that may please him.

* * *

"Old Red," priced at $100 less than "Jedwick," is obviously the better piece of work. Not that it matters much either way, save for the indubitable fact that $300 is $100 more than $200. It is a good, an amusing character sketch of an old liar and braggart who likes to fish so well that he does not get around to committing either of the two more fetching sins—at least, not in the sketch. If it were a sample lifted out of some integrated novel, the piece might seem more notable.

"The Daring Young Man on the Flying Trapeze," specially priced at $100, is relatively quite a bargain. Being not only a short story, but a short short one, it is perhaps even sketchier than the two other winning sketches, but there is at least the quality of imagination in it. It sets forth, by the "stream of consciousness" method, the whirling chaos of broken day dreams that pass through the giddy mind of a young man dying of starvation. It is finely, convincingly done, and it seems a pity that it is not a part of some organic presentation of human experience.

* * *

There are much finer things in the collection than these winning pieces; but unhappily they were not formless, and form is old-fashioned, for the simple reason that we are living now in a state of chaos, involving all realms, from the economic to the cultural. In his discerning introduction, Harry Hansen remarks upon this lack of form as follows:

"Their authors do not consider this a fault but a virtue, and the editor, while agreeing that this affects claims to perfection in short story writing, is nevertheless ready to include them because they show exactly what is taking place in the short story."

They do show this indeed; also what has already taken place in every other field and for the same reason.

"The arguments," Mr. Hansen further remarks, "is related to the old one of classicism versus impressionism, of the perfect whole against the suggestive part." But the argument, as he would no doubt readily grant, concerns far more than an esthetic principle, and is related to vastly more than the old strife between "classicism and impressionism." It concerns the old antagonism between integration and disintegration, form and chaos, reality and illusion, sanity and insanity. There is no truth in the fragmentary. There is truth only in the organic.

* * *

Curiously enough, this rage for formlessness, that has been going in America for 22 years, is intimately associated with social and political radicalism. Now the only just quarrel that the sane social radical can have with our society is precisely this: that our society is not organic, is not integrated; is, in fact, far from sane. Yet radicals commonly favor in the cultural realm the same fatal forces of disintegration that they deplore in the social and political realm!

The conception of organic form is not, as so many radicals seem to suppose, a bourgeois vice. Had that conception, in its social aspect, ever been central in bourgeois philosophy, we would not now be floundering in this chaos.

It should not be surprising that a bitter, spiteful, sordid materialism accompanies this rage for the formless, the fragmentary view of the human scene, as it most conspicuously does. Nor is it to be regarded as accidental that the mean and the nasty are so highly favored. Noting with what enthusiasm social radicalism espouses a myopic materialism, one might suppose that bourgeois civilization had not been hopelessly materialistic!

* * *

ONE'S COMPANY. By Peter Fleming. (Charles Scribner's Sons, New York City.)

PETER FLEMING will be remembered as the brilliant young Englishman who, two years ago, undertook a journey into the wilds of Brazil in the hope of learning something about the fate of Col. Fawcett and gave the world a delightful account thereof in his "Brazilian Adventure." The book was a joy to read, and there was some writing in it not commonly equaled.

Peter Fleming has been off on another adventure—this time a journey through Russia, Siberia, Manchukuo and China. Among other things, he interviewed Pu-yi in Manchukuo, flew to Jehol, accompanied a Japanese column on a bandit hunt, investigated the Communist situation in South China and interviewed the Generalissimo of the armies of the Chinese Republic.

Aside from the interesting and valuable information that he has for the reader, the charm of the book is attributable to his light-hearted inability to take his own or other men's doings very seriously; and yet, strangely enough, he is not fairly to be accused of superficiality. He writes as with a twinkle in his eye, and laughs readily but not with scorn.

* * *

TRIGGERNOMETRY: A GALLERY OF GUNFIGHTERS. By Eugene Cunningham. (Press of the Pioneers, Inc., New York City.)

CONSIDERING the large number of books about the gunfighters of the Old West that have appeared in recent years, there might seem to be no good excuse for another. But this one deserves not to be lost in the ruck of books on the subject.

According to those who know him, Cunningham, a Texan, who "sort of grew up to fit a horse's back," is himself blood brother of the adventurous breed of which he writes. In addition to some years of service as a ranger, he was the intimate friend and associate of Lee Christmas, and saw some Central American revolutions from the inside. Also, he gives convincing evidence of being an expert in the matter of firearms. As for the authenticity of his book, Eugene Manlove Rhodes vouches for the fact that Cunningham "writes for the most part from first-hand knowledge and at worst, from accounts given by participants or eye-witnesses."

The characters discussed are all familiar, but many of the old tales are convincingly revised, not, however, in the spirit of the debunking wiseacre. There is an especially interesting chapter on the career of Lee Christmas, and the concluding discussion of pistol technique in general should delight any gun-crank and add considerably to the education of most of them.

* * *

THE TAKING OF THE GRY. By John Masefield. (The Macmillan Co., New York City.)

THE scene of this latest prose tale by the British poet laureate is laid at "Santa Barbara on the Eastern Spanish Main," and the action takes place during a revolution in which the country's navy is opposed to the forces of the state.

A single incident is narrated with great circumstantiality. The ship, Gry, loaded with munitions for the revolting navy, has fallen into the hands of the constituted authorities through the perfidy of its captain, and is being held in the harbor of the capital, Santa Barbara. A young naval officer and his friend, a pilot, undertake to seize the Gry and tow her out of harbor, the main entrance to which is barred at night and carefully guarded. But there is another means of escape—a channel so difficult to navigate that the authorities have ignored it.

The story is concerned with the stratagems, daring and skill by which the two young seamen manage to seize the Gry and escape with her through the all but impassable "back door" of the harbor.

Although little of the genius of John Masefield seems to have been required in either the conception or the telling, "The Taking of the Gry" is a good yarn.

Gov. Olson's Plans for Minnesota

Continued From Page One.

ity over all water power rights. Legislation will be introduced providing that specific consent of the commission must be obtained before a power plant can be built. The powers of the commission will also be increased with reference to land use so that it will be possible to remove submarginal land from production without fighting, in each instance, a tangle of red tape.

7—Reforestation—"I've got a fine Land Use Committee at work on legislation," says Gov. Olson. At the head of this committee is Dr. Raphael Zohn, perhaps the foremost authority in the country on forests and water resources. Specifically the Governor will propose to take over about 6,000,000 acres of land, on which taxes are now delinquent, for reforestation. This is for the most part cut over land which is held by large lumber companies that have no intention of redeeming it, according to the Governor. Scattered over this area are farmers lured there by glowing advertisements of the big companies, who have failed for the most part to get even a subsistence living from their 40 or 80 acres. The problem of what to do with these farmers held u, the reforestation program at the last session, but Gov. Olson now feels that it can be carried out.

8—The St. Lawrence waterway—The Legislature would call on Congress to ratify the treaty with Canada enabling construction of the St. Lawrence link with the Great Lakes. This is of special interest to Minnesota since supposedly it would make Duluth an ocean-going port.

Not Very Hopeful of Educational Program.

9—Education—What stirred opposition under this head was the proposal that the State print the text books to be distributed free to all students. The Republicans charged that the Governor proposed to introduce Communist propaganda into schools by this means and the Governor answered that the material in the text books would be finally determined, as before, by the educational heads. It is felt that there is little opportunity at the coming session to put over this proposal, but already an approach to it is being made. Gov. Olson's Commissioner of Education, Rufus G. Rockwell, formerly of the Department of Education of the State University, is preparing a series of supplementary pamphlets which, it is said, will throw light on modern social problems ignored by current text boks. For example, the manufacture of munitions will be discussed in relation to the causes of war, and biology will be considered from the modern functional point of view.

Use of Liberal Pamphlets in Schools Optional.

Dr. Rockwell is having these pamphlets prepared by experts in various fields at the university. This is one way, he says, to pass higher education — often criticised by rural Minnesota as a costly luxury—down to the mass of the people. The pamphlets will not be compulsory reading in the schools, but will be available for those educators who wish to use them. Dr. Rockwell says that virtually all text-books are written from a narrow point of view in the East, with little or no consideration for regional differences.

The plank further called for the abolition of compulsory military drill at all schools supported by State money. This was largely carried out by the action of the Board of Regents of the university, now controlled by Olson, making drill optional with the individual student. Legislation may be drawn up to make the optional clause into law. Minnesota and Wisconsin have the only two land grant state universities in which military drill is not compulsory.

Taxation Bonds and the Soldier Bonus.

10—Taxation: At the last session the Legislature passed an income tax law, but it was pretty much emasculated, by conservative opposition. Now the Governor proposes to broaden its base and step it up progressively, especially in the higher brackets. Five per cent is the top at present. The Governor would also quadruple the present inheritance taxes, which are now only nominal. "On estates of over $100,000 the tax would be almost confiscatory," says the Governor. The inheritance tax law would be made to include gifts.

11—The soldier bonus: A legislative memorial or resolution to favor the bonus in accord with the platform is the only possible action under this plank.

12—Tax-exempt securities — The Legislature would call upon the Congress to abolish the tax-exempt provisions in future Federal bonds. Minnesota, which already has $111,000,000 in tax-exempt securities outstanding, would cease to issue this kind of bond. In actual practice, with the market for public bonds what it is, this would merely mean that the interest on Minnesota issues would have to be raised, Gov. Olson says.

13—Elections—All parties include this plank which specifies legislation calling for the election of legislators under the designation of the parties to which they belong. While all party platforms approved this measure, it may fail of passage, since the "ins" got elected by the old method and may fear a change.

14—Consumers' co-operatives—Legislation is being considered similar to that which would exempt marketing co-operatives from provisions that now classify them with private business for taxation and other purposes. This legislation, too, is expected to win support from conservatives who have always stood for the principles of co-operation.

Central State Bank of Deposit Proposed.

15. Money and banking — The party platform called on the Federal Government to nationalize banking, with money and credit a Government monopoly operated without profit. But until this can be achieved, Gov. Olsen will seek to have a central State bank of deposit set up. The bill providing this institution was drawn in collaboration with the Independent Bankers' Association of Minnesota, opposed to the two big banking chains that are concentrated in the Twin Cities. This would be, first, a depository for all State funds, and, second, bank of rediscount. The Governor opposes direct loans by this State bank at the present time, holding that politics would play too large a part. This has been the weakness, he says, of North Dakota's State bank. The bank would be in a position, under the terms of the law creating it, to give financial assistance to sound co-operatives at less than the commercial rates of interest.

16. Munitions—This likewise calls merely for a petition or memorial to Congress to make the manufacture of munitions a Federal monopoly.

That is as far as Gov. Olson is prepared to go at the present moment in outlining his program. But he is a rough and tumble fighter who never misses an opportunity and never fails to employ to the fullest advantage whatever weapons he can get his hands on. He has emerged from past legislative sessions with more than even his friends had hoped for.

Capital Tax Law Seen as a Convenient Club.

Just now there is considerable speculation on whether or not he will use the capital tax as a club to force reactionary members of the Legislature to approve his bills. The capital tax was discovered by a shrewd Farmer-Labor lawyer in a forgotten law of 1879. If it is upheld by the State Supreme Court, which now has it under consideration, it will enable the State to tax not the physical valuation of an industrial plant but the capitalized value as represented by the stock issues of the company. Those who have attempted to revive the law point to the fact that industrial firms are forever pushing down the value of their physical assets for taxation purposes and forever pushing up their capitalized valuation by boosting stock issues; this law would get at the discrepancy created by these two factors, its advocates say. It would be confiscatory as applied to many firms, it is said. The largest flour milling concern would have to pay about $650,000 in back taxes under this forgotten law. Those who know the Governor best realize that he will not ignore such a weapon if it is available to him.

He and the leaders of the party closest to him are aware that they are launched upon a great experiment, which will be watched with the most intense interest all over the country. The right to experiment, they hold, is one of the primary rights of a state and they quote the decisions of Justice Brandeis, particularly in the Oklahoma ice case, to support their view. It is Justice Brandeis' thesis, often expressed, that the State should properly be the laboratory for governmental experiment. The Federal Government, by its very size, and by its remoteness from the mass of the people governed, is far less free to experiment, Justice Brandeis holds.

Above all, Gov. Olson has an awareness of human values, acquired, perhaps, in his background which includes a St. Paul slum and several years as a longshoreman and an I. W. W. on the Pacific Northwest coast. He looks upon the Russian experiment with caution—he has been branded a Communist too often—but his feeling is that apparently the Russian Communists have been throughout too arbitrary, too dictatorial. Change cannot come in America in that manner, he says.

How Radicals Framed Farmer-Labor Platform.

In a most curious and interesting way the Farmer-Labor platform illustrates how the party works, how it is organized in this state. It happened that Gov. Olson was in Washington while the platform committee was drawing up its radical demands. The men who actually controlled the committee were for the most part men who have served long years in the radical movements that have shaken this part of the country, former Socialists, former Non-Partisan Leaguers. Men such as Howard Y. Williams, head of the Farmer-Labor Political Federation, which seeks to cement a group of Western States together as the nucleus for a radical third party. Men such as Joseph Gilbert, editor of the Midland Co-Operator, published by the Midland Co-Operative Oil Association, an ardent worker for many years for the Socialist party and the Non-Partisan League.

These radicals were in control of the committee and they decided that the time for political expediency was past. They well knew that there was an office-holding, office-seeking clique in the party which would not welcome their platform, but nevertheless they framed it and had it adopted over the opposition of conservative elements in the general convention. When Gov. Olson read it, he was frankly taken aback. He is too good a politician not to have realized how hard it would be to carry the platform in the face of the fierce outcries of the conservative interests.

Thinks Party Would Have Lost Six Months Earlier.

If the election had been held in May, he is of the opinion that the Farmer-Labor party would have lost. Every possible political and personal charge was brought against him during the campaign and yet, the extreme left-wingers in the party say with pride, he never once hedged. On the eve of election he said over a statewide radio network:

"We denounce the present system because it is based upon greedy, avaricious, individualistic profit. The depression itself not only indicts, but convicts the system, founded upon the survival of the fittest, which has placed fabulous wealth in the hands of a few and which has denied to the many the bare necessities of life.

"We boldly propose to substitute for it a system which is based upon co-operative action, a system which will afford an opportunity not only for work for the unemployed, but for a decent standard of living and economic security for the masses."

Expects to Enter Race for Senate in Two Years.

The Governor's vote was smaller in the rural areas than in the previous two elections, but larger in the cities. The former he attributes to the conservatism of the small towns in the southern part of the state. Business men made farmers believe their farms would be taken from them. The votes that he gained in St. Paul and Minneapolis he attributes to the class consciousness which the truckers' strike of last summer aroused.

"I'm glad now," he says, "that we won on the clean-cut issue of radical change, even though a more moderate program might have given us a stronger Legislature."

Immediately after the election he set to work organizing the Legislature. He believes that he will have the House at least on a "liberal" basis so that trading will be possible. Of the Senate he is doubtful. In two years he hopes to run for the United States Senate. Already they are saying out here that some day he will be President. That is loyalty—loyalty to the man and to what he stands for. But he is quite definitely a man with a horse—to use the figurative expression which he himself applies to leaders with drive, dynamic energy, dramatic appeal. And even his enemies concede that he has more brains than most men on horseback have had. How far he may go no one ventures to say.

Many Old-World Ideas Rooted in Minnesota.

Much of what has happened politically in Minnesota is explained by the Scandinavians. A homogeneous, clannish people, they settled in solid groups that resisted the general diffuseness of American life. They brought with them certain heritages, of co-operation, of political education, of radicalism, the conservatives would say. Whole colonies of Finns came over after the Russian revolution of 1905. In their remote towns in the north woods they kept alive the traditions of revolt and economic equality. They formed what has been for more than 15 years the largest and most successful consumers' co-operative wholesale society, with headquarters in Superior, Wis., covering the northern part of both states.

There are whole counties in Minnesota, notably Carleton County, where a chain store has never been able to operate successfully because of the co-operatives which the Scandinavians have maintained. It has not been through superior efficiency alone, although the co-operatives do profess to be more efficient than the chain stores in those communities, but through loyalty to the co-operative idea, that these community ventures have succeeded. Adult education—another tradition from the old world—and a high cultural and social level have been maintained in these Scandinavian communities.

Very rare have been the successful political candidates in late years who have not had Scandinavian names. Gov. Olson is well aware of the political value of his parentage. His mother was a Swede from the southern province of Varmland, his father a Norwegian from the fjord town of Trondhjem. And, to make it even better, he married a Czech, thus getting in another racial group occupying a considerable area in the northwest part of the state.

It has been only in recent years that the Scandinavians have made their influence felt for liberal, even radical government. For many years Minnesota was ruled by a Republican machine, said to be as corrupt as that which controlled Pennsylvania. And there are conservative Swedes, as Gov. Olson discovered when, during the election campaign, he talked about the social advances made in Sweden, holding that country up as an example for his own state. Conservative Swedish business men denied the implications of what he said and the controversy was carried to Sweden itself. All agree that the Scandinavian population is at the base of the success of the Farmer-Labor party. An educable people, they have already begun an intensive campaign of education for Farmer-Labor principles, looking to the campaign of 1936.

Conservative Interests Important in State.

Conservative financial and industrial interests of great power, mining, milling, grain, lumber, are concentrated in Minneapolis and St. Paul. The grain trade controlled on the Minneapolis exchange is second only to that of the Chicago Board of Trade. Two great railroads, the Northern Pacific and the Great Northern, have their principal terminus in Minneapolis. It is hardly necessary to add that these interests are unremitting in their opposition to what the Farmer-Labor party stands for.

It is all here, all of mid-western life in the 84,682 square miles of Minnesota. That is one reason why what happens in Minnesota in the next four years may be of significance beyond the borders of the State.

Minnesota Ranks 18th in Population Has Great Wealth in Iron and Timber

MINNESOTA is a Middle-Western State containing all the elements that have gone into the making of the middle of America. Every phase, every connotation is here, with some overtones that other states lack. Its population is 2,569,900. It is the eighteenth state in the union in that respect.

Its nearest neighbor and its nearest counterpart is Wisconsin. But to the south, Minnesota's cornfields and conservatism match those of Iowa. Sinclair Lewis took at least the physical environment for his "Main Street" literally out of his Minnesota home town of Sauk Center, although the home town always said it was a caricature. Politically Main Street is unchanged by the years of the depression, say the leaders of the Farmer-Labor party, citing the large Republican vote in the Southern counties of the State.

To the north, despite the vast lumbering operations of 30 and 40 years ago, are still great forests, an estimated 21,000,000,000 feet of spruce, valuable for pulpwood in this age of swiftly diminishing forest reserves. Twenty-five years ago the State was third in lumber production, now it is eleventh.

There are 10,000 lakes in Minnesota—at least that is the claim of the aggressive State Tourist Bureau. And they draw enough summer visitors to put the tourist industry in fourth place in a list of the State's resources. Gov. Olson ranks the State's resources as follows: Dairying, iron, wheat, tourist.

The great Cassaba and Cuyuna ranges contain huge reserves of iron ore, among the largest in the world. They are for the most part held by a subsidiary of the United States Steel Co. and supply much of the raw material for the Pittsburgh industrial district. Great iron freighters formerly lay at the docks at Duluth constantly loading. The depression has curtailed the production of iron in Minnesota from 34,165,777 tons in 1930 to 17,063,591 in 1931 and to 5,154,291 in 1932. The relief burden is heavy in the iron ranges.

Minnesota, as of 1930, had a high per capita wealth, $3371. In literacy the State stands eighth, with a rate of 1.3 per cent of illiterates, made up of 0.4 per cent among the native whites, 4.3 per cent among the foreign born whites, and 2 per cent among the Negroes, who form a small proportion of the population.

The State university at Minneapolis is one of the largest in the country with an enrollment of 12,000.

The Scandinavians, the Swedes, the Norwegians, the Danes and, always linked with them, the Finns, form the racial base of Minnesota. The Germans come second, with the Irish a close third.

Feeling Grows, Saar Plebiscite May Not Be Held

Continued From Page One.

ponderantly German, in an effort to eliminate causes of friction. Now Belgium is determined to preserve her sovereignty over the region at all costs.

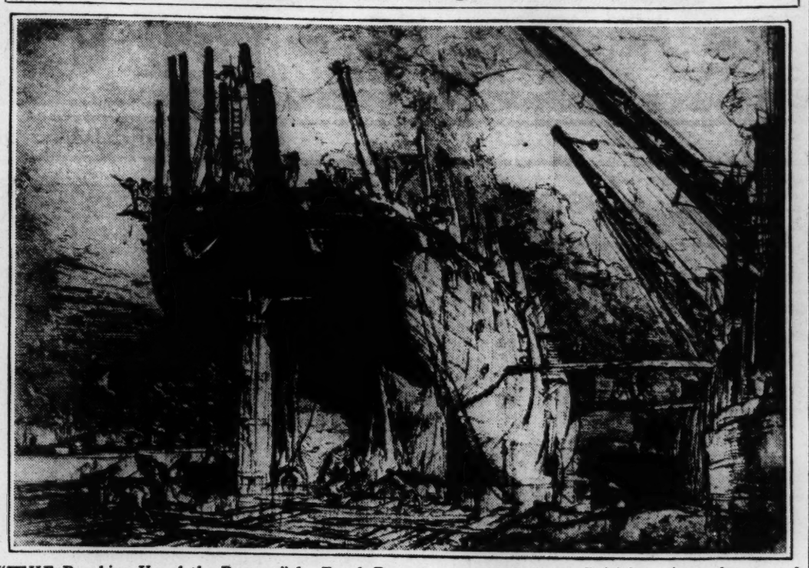
Refugees Are Fearful.

In this section of the Saar pro-French and pro-German groups are about equally divided. Realizing that there is not the slightest chance that the territory will vote to become French, the anti-Germans are throwing their strength to the autonomists, who want to make the Saar independent or autonomous and under League portection.

It is asserted that a fair and uninfluenced vote in January is impossible because of pressure—economic, personal and otherwise—that is being exerted by German Nazi agents. Fear of reprisals once German sovereignty becomes a fact, is also widespread. Tens of thousands of refugees from Nazi Germany — Socialists, Communists, Trade Unionists and Catholics—will have to move on, when the Saar returns to the Fatherland, if they wish to avoid harm. League control, or supervision by an International Commission, for a period of several years, regardless of the result of the plebiscite, is demanded as the only guarantee of justice.

Because of the struggle between Hitler and both the Protestant and Catholic Church in Germany, the religious element is expected to play a decisive role in the voting in the Saar, which is overwhelmingly Catholic.

One of Brangwyn's Etchings at Art Museum



"THE Breaking Up of the Duncan," by Frank Brangwyn, contemporary British artist, whose work will be the subject of a talk at the City Art Museum next Thursday afternoon.

Spanish Revolt Analyzed By Former Ambassador

Continued From Page One.

na forced the radicals to lean to the Extreme Right, and the Center was hopelessly split into parts which have remained ever since unreconciled.

The after effects of this fatal decision led to the total defeat of the Left and Extreme Left in the last general election. Power passed on to a combination of the radical party and the clerical Extreme Right.

The Turn to Revolution.

This fact produced a profound disappointment in the Left and Extreme Left and led a number of them to think of seeking to restore the position not by the slow methods of democracy but by the livelier methods of armed revolution.

Now there is no question that the party led by Gil Robles had not expressed its allegiance to the republic when it went to the polls—although in many districts it went on a mixed ticket with radicals who were Republicans long before the Center Left had thought of it.

The bitterness felt by the Left is therefore explicable particularly as they all know their nineteenth century, and may remember several instances of fights and revolutions made to rescue Spain from clericalism, which, after victory, saw clericalism come back as if nothing had happened.

Nevertheless, the clericals are in office as a result of a general election made under a Government in which the Left was amply represented and under an electoral law prepared by a Government exclusively composed of the Left and Extreme Left.

In these circumstances, revolt was unpardonable. In my opinion, despite clerical press accusations to the contrary, the Left has not revolted, but the Extreme Left has.

Now, it is easy to show that this revolt was moved not by principles but by impatience and ambition in some leaders and a generous but uninformed and pathetic belief in a socialistic millennium in the masses.

Catalan Revolt a Blunder.

The Catalan episode must be dealt with separately. It was a blunder rather than a crime, of the party in office, and by no means of Catalonia, and with federalistic aims and by no means separatist.

Under a system of generous home rule, which they themselves had outlined, discussed and voted in the Constituent Assembly of the republic, the Catalan Government chose to profit by the plight of the Central Government to declare the Catalan State within a Spanish federation.

Nobody, even in Catalonia, has a word to say for them either on grounds of political ethics or of political acumen, and their rebellion was put down by a General who is himself a Catalan and a stanch home ruler.

The Central Issue.

The central issue, however, was that between the Extreme Left and the Extreme Right. We are asked to believe that the cause of the rising was the formation of the Lerroux Cabinet, with three members of the Extreme Right as Cabinet Ministers.

It was not its cause, but merely its signal. That the Socialists, led by Largo Caballero, prepared a revolutionary rising—much to the regret of other leaders, such as Besteiro—was known by all Spain.

Moreover, there is no direct and unbridgeable opposition between the Extreme Right and the Extreme Left on any point of practical politics except that both cannot be in office at one time.

In labor matters the Extreme Right is fair; in agrarian affairs it is open minded; its monarchical leanings are at most a theoretical indifference as to the actual form of government, but it is far too skillful to fight on two fronts, jeopardizing its clerical interests for the beaux yeux of Alfonso.

In this relativism as to forms of government, its members are incidentally good disciples of the Socialists.

What Socialists Sought.

It is, therefore, a mistake to believe or imagine that the Socialists tried to "rescue" the republic from the clericals. They aimed at power by the direct road of armed attack.

As to the future: So long as the Socialist party was as a loaded gun, the Clerical party had outer reasons to be prudent. Now that the Socialist gun is unloaded, Spain must rely on the inner reserves of prudence which the Right may possess by nature.

If they know how to handle the position of exceptional power which the fatal error of their adversaries has presented them with, they may enable the country to work in peace and through 1935 to prepare for the following year the constitutional reform which by general consent seems indispensable.

Fight on Article 26.

The Extreme Right aims at this reform because it wants article 26 removed from the Constitution so as to place the relations between church and state on a footing more in harmony with the beliefs of its adherents.

Others, particularly among the younger generation, are of opinion that this opportunity should be seized to modernize the Constitution, for, though born in 1931, the Constitution has rapidly aged and is no longer in harmony either with the requirements of our day or with those of the peculiar ways of the country.

The present rising has been a warning. If it stimulates the country to think afresh of its constitutional and political problems, the tragedy and the pity of it will at least have served a useful purpose.

(Copyright, 1934.)

Spanish Constitution Proclaimed Dec. 9, 1931.

Article 26. All religious denominations shall be considered as associations subject to special laws. The State, the religious, the provinces and the municipalities shall not maintain or favor or financially aid the churches and the religious associations and institutions.

A special law shall provide for the total extinction within a period not exceeding two years of State grants to the church.

Those religious orders, the rule of which requires in addition to the three canonical vows a special vow of obedience to an authority other than that of the State, are declared dissolved. Their property shall be nationalized and used for charitable and educational purposes.

The other religious orders shall be regulated by a special law enacted by the constituent Cortes which shall incorporate the following provisions: (1) Dissolution of those orders which, by reason of their activities, endanger the safety of the State; (2) registration of the orders which are permitted to continue in a special register under the jurisdiction of the Department of Justice; (3) inability to acquire and hold, either themselves or through an agent, more property than that previously considered sufficient for their lodgings and the direct fulfillment of their particular purposes; (4) prohibition of the practice of industry, commerce or teaching; (5) submission to all the tax laws of the country; (6) obligation to render to the State annual accounts of the investments of their wealth in relation to the aims of the order.

The property of religious orders may be nationalized.

ART MUSEUM LECTURES CONTINUED THIS WEEK

Members of Staff to Discuss Permanent Collections and Special Exhibits.

The series of lectures on the permanent collections and special exhibitions at the City Art Museum in Forest Park will be continued this week by staff members of the Museum with the following program:

Tuesday, 11 a. m., "Oriental Carpets"; Wednesday, 2:30 p. m., "Hendrik Goltzius"; Thursday, 2:30 p. m., "Brangwyn"; Friday, 10 a. m., "Oriental Carpets"; Saturday, 1:30 p. m. to 2:30 p. m., children's hour including drawing, museum games and story; 3:30 p. m., "How Paintings Are Made."

WASHINGTON U. ORGANIST TO GIVE WAGNERIAN PROGRAM

Calvin Ringgenberg to Be Assisted This Afternoon by Three Choirs.

A Wagnerian program will be offered by Calvin Ringgenberg, Washington University organist, in his second Sunday organ recital in Graham Memorial Chapel at 3 p. m. today. He will be assisted by the combined choirs of Washington University, St. Peter's Episcopal Church and St. John's Episcopal Church. The program follows:

I. Prelude to Lohengrin.
II. (a) Introduction to Act III
(b) Bridal Chorus . . . from Lohengrin
The University Choir.
St. Peter's Episcopal Church Choir.
St. John's Episcopal Church Choir.
III. Prize Song from "Die Meistersinger."
IV. (a) Gebet des Konigs
(b) Zug zum Munster from Lohengrin
V. Pilgrim's Chorus from "Tannhauser"
The Choirs.
VI. Liebestod from Tristan and Isolde.
VII. Evening Star from "Tannhauser."
VIII. March from "Tannhauser."

RABBI TO BE INSTALLED

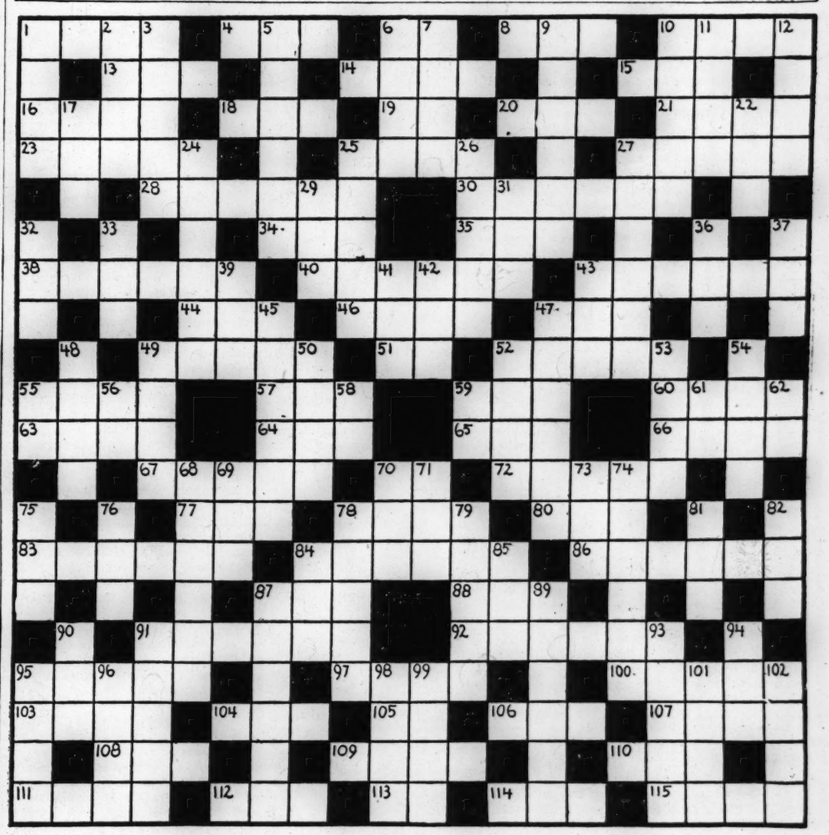
Ceremony Thursday at Shaare Zedek Synagogue.

Ephraim Epstein, son of the chief orthodox rabbi in St. Louis, Rabbi H. F. Epstein, will be installed as rabbi of Congregation Shaare Zedek, Page and West End avenues, at 6:30 p. m., Tuesday at a dinner to be held at the synagogue. Rabbi Epstein graduated at the Hebrew Theological Seminary, New York, last June.

Rabbi Abraham Halpern of B'nai Amona Congregation will install the new rabbi. Arthur Baron, violinist of the St. Louis Symphony Orchestra, and Mrs. Miriam Feigenbaum, radio singer of Cleveland, O., will take part in a musical program.

TODAY'S CROSSWORD PUZZLE

(The answer will be found in the Classified Advertising Section).



(Copyright, 1934.)

HORIZONTAL.

1 The most excellent
4 Section of a drama
6 French definite article
8 Angry
10 Wharf
13 Boy
14 Furious anger
15 Unit of work and energy in the C. G. S. system
16 A desert wanderer
18 Very warm
19 A New York island (abbr)
20 To open (poet.)
21 Wing-shaped
23 Mad
25 To control
27 To manage, as a weapon
28 Lack of rain
30 World famous city
34 An old French coin
35 To sum up
38 Yellow pigment from lead chromate
40 Moving forward
43 An Albanian seaport
44 Incorporated (abbr.)
46 A cabbage with curly leaves
47 Pronoun
49 Denoting a mode
51 Point of compass (abbr.)
52 A bottle
55 Composition for a single voice
57 Brawl
59 To suffer death
60 Inwardly
63 Somewhat cold
64 Rodent
65 Anger
66 Not one
67 A Jewish priestly vestment
70 A division of the Bible (abbr.)
72 To elude
77 A small rude dwelling
78 Harvest
80 Girl's name
83 An Oriental head covering
84 Be on familiar terms
86 Wandering
87 Vast time-period
88 Possessive (abbr.)
91 French brandy
92 Feeble in color
95 Man's name
97 Dim
100 Necessarily
103 A single course of a race
104 To go wrong
105 Point of compass (abbr.)
106 To imitate
107 Hauled
108 Schooner (abbr.)
109 Face of a clock
110 Kitchen utensil
111 Hurl
112 To color
113 Man's name (familiar)
114 Beast of burden
115 Collect by legal authority

VERTICAL.

1 Large American mammal
2 A thick slice
3 Wasted by disease
5 A song for several voices (abbr.)
6 Girl's name
7 High Turkish official
9 To add or attach
10 To draw off gradually
11 To look at with familiarity
12 A native of Kurdistan
17 A tatter
22 The whole
24 One of twin brothers in "Comedy of Errors"
25 Short, stout piece of anything
26 A loud brazen sound
27 Savage dog-like mammals
29 In addition
31 Not even
32 Combining form meaning "eight"
33 Part of verb "to be"
36 Turf
37 Plant juice
39 Termination
41 Pale-looking
42 A drink
43 Interjection
45 A root vegetable
47 Part of a coat
48 Shortly
49 A birthmark
50 Burden
52 To inflame
53 Plural of "cow" (obs.)
54 A forearm bone
55 Southern State of U. S. (abbr.)
56 Behold
58 Weight (abbr.)
59 Prefix. Two
61 Negative
62 Pronoun
68 A lighthouse
69 Country of Europe (abbr.)
70 Sphere
71 Two thousand pounds
73 A broad street (abbr.)
74 Great English evolutionist
75 Pronoun
76 To furnish with arms
78 A shell blown as a trumpet
79 A familiar flower
81 Household pet
82 Consumed
84 Interjection
85 Huge snake
87 Force in operation
89 Inclines
90 Falsehood
91 Seize
93 Curiously made
94 Kind of poem
95 A food fish
98 A maiden
95 A continent
99 Ardor for a cause
101 An eagle
102 Dominion

ST. LOUIS POST-DISPATCH

DRAMA-MUSIC-MOVIES

PAGE 4E — ST. LOUIS, SUNDAY MORNING, NOVEMBER 18, 1934.

Funny Film Noises Cost Hollywood Pretty Penny

Building Up Library of Sound Is a Serious Business, But Thorough — You Can Rent a Penguin's Chirp, If You Wish.

By H. H. NIEMEYER.

HOLLYWOOD, Nov. 17.

IF you happen to be thinking of making a barnyard film, or a wild African jungle picture or something about Byrd at the South Pole you need not worry about spending any time and money recording the sound effects. If you have to register a cow's moo or a lion's roar or the voice of a penguin calling its mate, you can get it, or them, on a few minutes' notice for a small fee. Authentic, too. No imitations by ex-vaudeville performers but faithful reproductions made on the hoof and recorded for movie purposes. All the big cinema studios have their sound effect libraries as carefully catalogued as any Carnegie library in the country.

If you recall the old nickelodeon days you will remember that the piano player furnished the necessary effects to go with the otherwise silent movies. The first mechanically-recorded sound registered for pictures was the noise of a traveling train. It was a synthetic noise made with a little one-cylinder machine fashioned offhand in a studio from a piece of gas pipe and the works of an old alarm clock. Turned by hand it was pretty crude, but just the same the customers who saw the picture, "The Pullman Porters," a short subject made in May, 1927, got a real thrill out of it. Although it hasn't been in use for many years, having been discarded a few months later when replaced by train noises actually recorded on a train, it is kept in the library as a matter of sentiment.

* * *

THE second sound effects recording ever made was of depot noises during the arrival of a train. This was made in a Los Angeles station with the first remote control system ever installed for such a purpose and used for the same short subject, "The Pullman Porters" and subsequently for at least a hundred other pictures. The third effects recording was crowd noise at the Pasadena Rose Bowl football game on New Year's Day, 1928. The pandemonium that resulted when Roy Riegels, California center, ran the wrong way to a touchdown that didn't count—for his team—against Alabama, is still one of the cherished possessions of the sound effects department at Warner Brothers.

With these three recordings as a foundation, the Warner sound effects was started, early in 1928. Each new picture added new items for this library of noise, until now there are some two thousand varied sound effects ready for immediate use whenever needed.

There is listed, for instance, under the general heading of "Biffs and Bangs" such interesting sounds as "Socks on the Puss," "A Fall through a Door," a "Kick on the Pants," the "Sound of a Gavel" and a "Boxing Glove to the Button." Not all of the cataloging is so colorful, however. Much of it is highly technical. Airplane noises of every kind and description occupy at least a hundred separate cards. Men have risked their lives to get the sound effects of a "sputtering motor," or a "dead stick landing." New effects of this nature were recorded during the filming of James Cagney's picture, "Devil Dogs of the Air."

Under the general heading of "animals," there is an amazing collection of noises. One is listed as "Mad Tom Cat, with Hisses." Nothing is said about the difficulties encountered in recording the mad tomcat but the fact is it took four men working five nights to get it and it must have cost nearly a thousand dollars to record.

* * *

TO RECORD properly the dog howls necessary in the mystery picture, "The Case of the Howling Dog," the sound effects department resorted to patience and watchful waiting. The dog was left alone on one of the vast sound stages for an hour. At the end of that time it was presumed that he had become lonesome. Then, through a hidden loud-speaker, a harmonica was played for the animal's benefit. It was too much for the lonely dog. He sat down on his haunches and howled. The recording instruments caught it perfectly.

Under the letter "B" there are several interesting noises listed. "Bed Clothes Being Changed" is one. "Boiling Pot" is another. Still another is captioned "1000 bottles shaking in an earthquake." The last named effect is synthetic, cut from the picture, "Frisco Jenny." When a real earthquake comes everyone is too excited to care whether the bottles shake or not.

But it is the sound effects that deal with people that are most amusingly listed in this catalog. One caption reads, "Chewing Gum—very juicy." "Man eating apple" is another. And under the heading "Celery," there are two notations. One is "One person eating celery." The other is "Two persons eating celery." The imagination of the man who made up this catalog seems to have influenced one heading, which reads exactly as follows: "Dead man's groans." Screams, most of them from the capable throat of Alice Doll, who used to scream for Constance Bennett and Ruth Chatterton, are listed with many variations. "Kisses" and "Kitchen noises" are the only two items listed in the "K" group.



Warner Baxter in "Hell in the Heavens," Missouri Theater.

E. Robert Schmitz To Be This Week's Symphony Soloist

E. ROBERT SCHMITZ, French master of the piano, will be soloist, playing the Mozart D minor concerto and the incidental piano part of Manuel de Falla's "Nights in the Gardens of Spain" in the St. Louis Symphony Orchestra's concerts at the Auditorium next Friday afternoon and Saturday evening. Schmitz is appearing as soloist with the orchestra for the first time.

The concerts will also be notable for the first presentations in America of an "Ouverture pour une operette imaginaire" by the young French composer, Jean Rivier. M. Rivier's "Imaginary Operetta" is not in the spirit of Romberg, but in the spirit of Mozart. It exists, of course, only in his dreams. The work was composed in Paris in 1930, and in 1931 had its first performances at the Concerts Straram, being hailed by the critics as delightful and important.

The complete program for the concerts, is:

Ouverture pour une operette imaginaire ..... Jean Rivier
(First performance in America).
Concerto in D Minor for pianoforte and orchestra (K446) ..... Mozart
I Allegro
II Romanze
III Rondo
Mr. Schmitz.
"The Sea": Three Symphonic Sketches ..... Debussy
I "From Dawn to Noon Upon the Sea"
II "Sport of the Waves"
III "Dialogue of the Wind and the Sea"
Symphonic Impressions: "Nights in the Gardens of Spain," for orchestra and piano ..... De Falla
I At Generalife
II Faraway Dance
III In the Gardens of the Sierra of Cordova



Jackie Cooper as "Peck's Bad Boy," at the Fox.

Amusement Calendar

AMERICAN—"The Green Pastures," with Richard B. Harrison and the original cast, four performances starting Thursday night.

LITTLE THEATER—"Yellow Jack," opening tomorrow night; "The Late Christopher Bean," on Thursday night. Both plays for three nights each.

MOTION PICTURES.

AMBASSADOR—"The White Parade," with Loretta Young and John Boles; Tom Brown and Anita Louise in "Bachelor of Arts."

FOX—Jackie Cooper in "Peck's Bad Boy"; Jack Buchanan in "That's a Good Girl."

LOEW'S—"Transatlantic Merry-Go-Round," with Jack Benny, Gene Raymond, Nancy Carroll and others.

MISSOURI—Warner Baxter and Concita Montenegro in "Hell in the Heavens"; "The Night Alarm," with Bruce Cabot and Judith Allen.

ORPHEUM—Joe Penner, Jack Oakie and Lanny Ross in "College Rhythm."

SHUBERT—Wheeler and Woolsey in "Kentucky Kernels"; Claude Rains in "Crime Without Passion."

GARRICK—Burlesque.



Loretta Young in "The White Parade," Ambassador.

"Green Pastures" Returns For Four Performances

Pulitzer Prize Play, Here in 1932, To Open at American Theater on Thursday, With Original Cast.

"THE GREEN PASTURES," celebrated Pulitzer prize play which had a two weeks' engagement here in February and March, 1932, will return to the American Theater this week for four performances, beginning Thursday night. A Saturday matinee is set for 2:15 o'clock.

In the last two and a half years, "The Green Pastures" has been on a tour unparalleled in the annals of the present-day theater. Up and down the country, in small town and cities, in all kinds of theaters and picture houses, the same company of Negro actors has given its version of the Bible story.

Scheduled to return to Broadway in February, "The Green Pastures" by that time will have visited all but four states. It has been played in one Canadian province. Of special record is the fact that the Negro troupe has traveled throughout the South and has been highly acclaimed everywhere.

Nearly 100 persons are in the company, which is the same that appeared here previously, with the exception of Samuel Tutt Whitney, as Noah, and Alonzo Fenderson, as Moses, who have died.

* * *

RICHARD B. HARRISON, who appears as "de Lawd," has never missed a performance, and when the curtain goes up at the American Thursday night, will reach No. 1560. He celebrated his seventieth birthday six weeks ago.

The son of slaves who fled to Canada by the "underground railway" (his father belonged to the Bullock family of Kentucky and his mother to the Chouteaus of Missouri), Harrison was born at London, Ont. When he was a youth, the family moved to Windsor, Ont., and the boy slipped over the river to Detroit, Mich., where as bellboy, waiter and Pullman porter, he earned the money to take lessons for the stage.

About 1891, he became a dramatic reader, touring the country on chautauqua circuits with nearly all of Shakespeare in his repertoire. He became a close friend of Paul Laurence Dunbar, and shared a joint home with the poet. Harrison had been giving summer courses in the drama at a North Carolina college and had gone North to lecture for the Greater New York Federation of Churches, when he was picked for the most important role in the play.

Other notable figures in the cast who have missed no performances are Daniel L. Haynes as Adam, George Randol as Pharaoh, Susie Sutton as Mrs. Noah, Edna Harris as Zeba and Charles H. Moore as Mr. Deshee. The original Hall Johnson "Heavenly Choir" of 30 Negro voices is an integral part of the presentation.

* * *

ALTHOUGH having received a comfortable fortune from "The Green Pastures," the author, Marc Connelly, has continued writing and his new play, "The Farmer Takes a Wife," now on Broadway, appears to be headed for a successful run.

As in the case of "The Green Pastures," which was suggested to him by Roark Bradford's Southern sketches contained in "Ol' Man Adam an' His Chillun'," Connelly has adapted the Walder Edmond novel, "Rome Haul," story of Erie Canal activity. Frank B. Elser collaborated on the play.

Other playwrights are turning to American history for dramatic material. "Jayhawker," a Civil War piece with a Kansas setting, is from the pens of Sinclair Lewis, the novelist, and Lloyd Lewis, Chicago dramatic critic. Although not receiving a clean bill of health from critics, "Jayhawker" has had favorable comment, especially for the performance of Fred Stone in his first dramatic role.

Still another American setting will be seen in a Maxwell Anderson play of George Washington at Valley Forge. It is due at the Guild theater soon.



Joe Penner in "College Rhythm," Orpheum Theater.

(Above) "De Lawd" gets a "tencent seegar," in the "Green Pastures," coming Thursday to the American. Left to right are Doe Doe Green as Gabriel, Richard B. Harrison as "De Lawd," Charles Winter Wood, Archangel, and Homer Tutt, Chief Cook.

$5000 for Vultures Above Capitol Dome

IT IS often the litle things that mount up into big money in the movies. Recently, for instance, Walter Wanger, producer of "The President Vanishes," laid $5000 on the line to make one scene for that production which lasts but four seconds on the screen.

It is an allegorical sequence, showing a flock of vultures swooping and soaring around the dome of the national capitol at Washington. To secure the scene he had to send one camera crew to Washington to film the dome and and the sky above it, and another crew to Yuma, Ariz., to photograph soaring vultures. In all, the journeys totaled some 6000 miles. The two films were made into one to secure the desired result.

Mummers Play Dec. 7.

"The Mad Hopes," comedy by Romney Brent, will be the first presentation of the season by the Mummers, dramatic group, at the Wednesday Club, on the evening of Dec. 7.

First Performance Of "Yellow Jack" Tomorrow Night

"YELLOW JACK," Sidney Howard's dramatic history of Dr. Walter Reed's fight against yellow fever in Cuba following the Spanish-American War, will be presented by the Little Theater of St. Louis at 8:15 o'clock tomorrow night at the Artists' Guild, 812 Union boulevard. This play is the second of two that comprise the first Little Theater repertory season, under the direction of F. Cowles Strickland.

The drama was written in collaboration with Paul de Kruif, whose "Microbe Hunters" included the record of Dr. Reed's "human guinea pig" experiments to discover the carrier of yellow fever. Sidney Howard worked intermittently for six years on "Yellow Jack," which was presented last season on Broadway. The role of Dr. Reed will be acted by Bruce G. MacFarlane, president of the Cryptic Club, experimental laboratory of the Little Theater. Cast in the roles of the medical research men are Percy Ramsay as Jesse W. Lazear, martyred by the experiment; Elliott Bergfeld as Aristide Agramonte, the Cuban, and J. William Lucas as James Carroll. The only feminine part will be taken by Miss Anna Ivy Sargent, as Miss Blake, nurse of the yellow fever ward.

"Yellow Jack" will run tomorrow, Tuesday and Wednesday nights. "The Late Christopher Bean," which opened the Little Theater repertory season last Thursday, will resume its run for three days, beginning Thursday of this week. The two plays will keep the Little Theater open for a solid month.



Nancy Carroll in "Transatlantic Merry-Go-Round," Loew's.

"First World War" Record of Period From 1901 to 1918

AFTER basking for 15 years in the gloom of the vaults and secret archives of nations which participated in the late war, films heretofore unseen by the public, have been unearthed and brought to light on the nation's screens as "The First World War."

One of the rarest "shots" in existence is in the opening sequences of the picture. It is the only actual motion picture ever made of Germany's "Iron Leader" Otto Von Bismarck. The sequence dates the film's beginning of 1901 and it gradually unfolds the plans, hopes and ambitions of some 600 Presidents, Kings, Emperors, Queens, Princes, Sultans, Czars and Kaisers through the 12-year period to the assassination of Archduke Ferdinand and the opening gun of the great war.

The balance of the film is devoted to actual scenes of the various battles in which more than 22,000,000 men appear, in addition to hundreds of embattled airplanes and more than a score of ships being torpedoed. The finished picture was cut from approximately 400,000 feet of film which required more than eight months to compile.

THE WEEK'S NEW FILMS :: :: *By Colvin McPherson*

THE originality of "Crime Without Passion," at the Shubert this week, is so striking and has such evidence of intelligence that it might well carry away anyone eager to welcome development in the cinema art. It is the first work which Ben Hecht and Charles MacArthur have written, directed and produced as well. They have written or adapted such noteworthy pictures as "Scarface," "Viva Villa," "Rasputin and the Empress," "The Front Page," "Twentieth Century," "Design For Living" and "Underworld." The gentlemen not only know their theater, but their magic lantern. Yet "Crime Without Passion," which toys with the perfect crime theme, is hardly more than a display of the authors' talents. Bit by bit, it is extremely clever and deeply interesting. To Slavko Vorkapich, special effects director, Hecht and MacArthur gave full play to create, artificially, a mood by tricks on the film. Vorkapich, whose name is applied by studios to the extremely technical type of work which he does, does create a mood. The average spectator says to himself, "This is silly. I don't believe in such things," but it is the surrender of common sense to Mr. Vorkapich, nevertheless. Acting is well above par. Claude Rains, who has appeared in movies previously only as "The Invisible Man," is the criminal lawyer who has a crime of his own. Margo, Mexican dancer, and Whitney Bourne, New York society girl, both new, are introduced with success. And to go a little farther in their playfulness, Hecht and MacArthur, photographed Helen Hayes (Mrs. MacArthur) and Fannie Brice, visitors during the filming, as extras. "Kentucky Kernels," also on the bill, is a Kentucky lark for Wheeler and Woolsey. It is one of the best and certainly the cleanest effort by two genuine comedians. The ordinary movie-goer will find in it a murderous amount of fun.

* * *

White Parade.

WITH obvious motivation through its entire running, the picture at the Ambassador realizes what probably most impressed its authors—the religious beauty and emotional appeal of young women entering the profession of nursing. The solemnity of the marching figures in the opening and closing moments has never been excelled. The plot is hardly worth analysis. A young nurse, Loretta Young, becomes acquainted with a wealthy young man, John Boles, who is impressed by her beauty and falls in love with her. On graduation day, she has to decide between him and her job. She takes the job, principally because she likes it better. Miss Young has never appeared more ethereally lovely and she is surrounded by a group of beauties who would jam any hospital with sick men. In the world of things, however, Miss Young's story is hardly strong enough to be classed as one of the achievements of modern writing. And since it parallels "Men in White," it brings the realization that "Men in White" was frail, too. "Bachelor of Arts" is termed the second feature of the bill. If you have known college freshmen like Tom Brown, you will enjoy his characterization. If you haven't, you've missed something.

* * *

Transatlantic Merry-Go-Round.

CLEARANCE papers are issued to the picture at Loew's, which, with one thing and another, is worth a night out. A tale of murder, jewel theft, card-sharping and romance on an ocean liner is set to music, and pretty good music at that. In order of value are suggested: The engaging "drunk" performance of Sydney Howard; a tabloid version of Jack Benny's more or less famous burlesque, "Grind Hotel"; the grand warbling by Frank Parker, Mitzi Green's Arliss imitation and the Busby Berkeley stuff. Incidentally, Miss Green is rather grown-up now and probably soon will be giving Cornelia Otis Skinner, Ruth Etting and Miss Brice a run for their money.

* * *

Peck's Bad Boy.

CHILD mortality in the movies has ever been a favorite subject on dramatic pages, with repeated recital of the names of Jackie Coogan, Baby Peggy and other starlets who have blinked out of popularity. Yet, quite as conventionally, most war horses of the legitimate stage trace their debuts back to being carried onto the boards in Shakespeare's first stage of man. And here, at the Fox this week, is nine-year-old Jackie Cooper, a veteran of six years' work, doing as nice a job as when he started. With proper stories, he may easily continue his movie career on into Lionel Barrymore roles. "Peck's Bad Boy" represents remodeling of a favorite theme about the tragedy in a boy's life when he discovers that he is an adopted child. The supporting cast holds up well. Thomas Meighan is a fine father for the boy; Dorothy Peterson makes a splendidly deceitful aunt and Jackie Searl, who apparently once a snitch is always a stinker, gives Jackie somebody to pummel. "That's a Good Girl," also on the Fox bill, is a British picture of average British quality. The traditional impenetrability of the British (for Americans) is borne out in the joke about "You mean you've had that wreck five years and have never had a car." They're just getting that one in Albion.



Bert Wheeler and Robert Woolsey in "Kentucky Kernels," Shubert.

* * *

Hell in the Heavens.

WARNER BAXTER'S picture, which has something to do with a war somewhere, is a sermon on fear. Taken as such it is an exceptional picture. It not only picks the emotion to pieces, it plays on the one theme through the entire story. As usual, Baxter makes the show a personal triumph. In considering reality of the war background, Baxter appears to be merely the head of a small flying club in the California hills with members who amuse themselves by going out every morning and playing at shooting Germans. And the Germans, who write in English to Frenchmen, seem to want to play, too. They drop the handkerchief with messages every day. In "Night Alarm," accompanying Missouri feature, Bruce Cabot is a newspaper reporter who dominates his managing editor, City Hall and Judith Allen, and goes to all the fires.

* * *

College Rhythm.

A TIME-HONORED and confessed literary art is to "write around it," to cover up a lack of coherence with a neat game of hare and hounds. Such is the writing of "College Rhythm." Now, if you had to put Jack Oakie, Lanny Ross, Joe Penner, Lydi Roberti, Mary Brian, Helen Mack and a Rose Bowl game into one movie, what would you do? You'd put Jack on the football team, Lanny in the college band, and you'd make Joe the keeper of Goo Goo the Duck, the team's mascot. You'd do a lot of inane plotting so Joe could say, "You nasty man!" or "Don't never do that!" "College Rhythm" is only an expensive effort at "writing around it."

Rooms & Board

PART SIX

Index To Classified Advertisements

In This Section:

Agents—Men
Board
Business Cards
Business For Sale
Business Opportunities
Canvassers & Solicitors—Men
Children Wtd.—To Board
Coal and Coke
General Announcements
Help Wanted—Men and Boys
Help Wanted—Women, Girls
Lost and Found
Motor Bus Travel
Partners
Personal
Professional
Rooms
Roommates
Rooms Wanted
Salesmen
Saleswomen
Situations Wanted
Special—Notices
Swaps
Watches and Jewelry

Marriage Licenses Births Recorded Burial Permits

MARRIAGE LICENSES.
Jack Schreiber ..... 1294 Ho
Irene Starr 111
James F. Ahearn 5109
Florence E. Creason 4047A
George C. Cannon 15
Nina Forrester ..... Denve
William Mauley ..... St. Louis
Marie Innis ..... 506 St
Paul Warren 1319
Mrs. Jewell Randolph 476
A. G. Rupprecht ..... 3850 C
Mary J. McNeill 3306
Carl Ripp 1805
Mrs. Amelia Otting 3305
Joe Deering 4755
Helen Borowiak 142
Simon Feldman 522
Lucille Kusmer ..... 4135A Penn
Martin Callahan 4338
Dorothy Geist 2010
Elmer Mathien 253
Adelaide Buehler 715
Robert E. Schlensker 748
Mrs. Grace Rossi 3854
John J. Kennedy 10
Bessie L. Hartman 4911
John W. Evertowski 473
Helen E. Krawczyk ..... 1927 S
Leelan R. Reeves ..... 3979 Mc
Mary A. Yedlicka ..... 3415 N. F
Edward Lowell ..... 3938A West
Violet Rhoades ..... Jersey
Alyoius Volta 4205
May Weller ..... Smithv
Ray Edwards ..... Jacks
Irma Sievers ..... 2909A St.
Robert D. Lawrey 2737
Kathryn M. Knox 3849
Lester H. Godar 3849
Rubye E. Grisson ..... 716 L
Angelo A. Aljinovich 1710
Blanch Messmer ..... East S
Ollie Hunt 192
Rosie L. Wallace 2900A
Sidney Criner ..... Denve
Mrs. Vertha Thomas ..... Kan
Harry Lerner ..... Kan
Ruth Brauer ..... Ma
Theodore H. E. Bohlmann ..... Richmond
Mrs. Eleanor E. B. Muehlenburg 3705

AT CLAYTON.
William E. Elbring Jr. ..... Univers
Frances E. Kress ..... Richmond
Harry Salinger Jr. .....
Mary Vidas .....

BIRTHS RECORDED.
BOYS.
D. and S. Dickenson, 3033 Thoma
H. and L. Bracy, 3007 Laclede.
L. and A. Robinson, 329 S. Garr
P. and S. Rayford, 2219A Carr.
L. and A. Reichert, 5309 Nagel.
A. and M. Fabry, 7256 Gravois.
C. and E. Shy, 7026 Garesche.
W. and T. Hoefer, 1700 Tower
C. and F. Fogarty, 3827A Folsom.
R. and H. Vollmar, 3310 Ohio.
C. and M. Mayberry, 1609 Carro
E. and F. Wentz, 931 Utah.
F. and L. Brockel, 8300 Reilly.
A. and M. Guerra, 6065 Lucille.
W. and M. Deuel, 5526 Magno
T. and D. Scanlon, 4930 Tholoza
K. and A. Teasdale, 7832 Greer
A. and B. Smith, 2547 Arlington
N. and R. Fagan, 5540 Pershing
W. and E. Stewart, 5259 Plover
W. and A. Fix, 4677 Pope.
W. and F. Newman, 1857 Menard.
H. and M. Hulser, 4123 Lea pl.
J. and M. Lutton, 2700 N. 9th.
E. and D. Scherer, 6207 Westerha
GIRLS.
J. and V. Lindsay, 823A N. Eng
A. and P. Kennedy, 8307 Folk.
J. and J. Young, 3314 Lucas.
A. and A. Sullivan, 6324 Potomac
A. and H. Newman, 2928 N.
twins.
D. and H. Houston, 1510A Park.
D. and E. Fletcher, 6022 Eyler.
C. and N. Rodenhauser, 2353A S.
A. and A. Keefe, 2618A S. 7th.
E. and H. Green, 4754 St. Louis.
R. and B. Schucart, 5015 Kensin
I. and E. Wight, Warson & Lacl
B. and C. Flanagan, 6920 Barth
B. and J. Durrett, East St. Louis
M. and M. Jones, 5662 Kingshurst
A. and S. Cankroute, University C
E. and A. Horace, 5234 Alaska.
E. and V. Snider, 616 N. Taylor.
M. and P. Mueller, 6019 Horton.
W. and S. Bizzoll, 4941 Davison
W. and R. DeShurley, 1233 S. Van
H. and E. Neunlist, 4245 Bates.
C. and B. Reid, 3728A Aldine.
E. and M. Boehm, Belleville.
R. and M. Gerstner, 4309 N. New

BURIAL PERMITS.
Ella Williams, 47, 2107 Division.
Peter Bonugli, 63, 5401 Arsenal.
Gladys H. Roberts, 2, 3941 Foto
Gertrude A. Woods, 53, 4728 Dah
Bertha Roser, 61, 3822 Wisconsin
Lena E. Butler, 52, 5964 Enright.
George E. Wimmer, 50, 5915 Hort
Mary Stout, 74, 4727 Michigan.
John M. Darden, 53, 2865A N. U
Rose Younher, 65, 5612 Labadie.
Charles H. Englerth, 82, 2606 Min
Catherine Dauwe, 84, 2226 Nebra
Frances Necker, 64, 3538 Grace.
Victor Wiedemann, 55, 2314 S. 12
Frances Kwedras, 24, Collinsville.
William H. Williams, 52, 1014 N.
Marjorie L. Cunningham, 62, 45
minster.
Colina Baldesi, 41, 2818 Dalton.
Mary Herling, 62, 5029 Geneviev
Mattie Robinson, 32, 3032 Dicks
Raymond Aubuchon, 11, 2809 S.
John Galvin, 75, City Infirmary.
Flora Almer, 28, 6408 Oakland.
Richard Goerner, 11, Clayton.
Gertrude E. McDonough, 29, 400
Park.
Annie Poenack, 56, 5325 Minneso
Myrtle Haertling, 31, St. Genevie
Anna Laurimore, 58, 1330A La
Lida Glaser, 62, East St. Louis.
George W. Simpson, 81, 1925 Cot
Malinda R. Mitchell, 32, 2327 Fr
Lyman T. Heber, 74, 3149A Arse
Edward Lamb, 53, 5120 Maple.
Bella Meiser, 82, 3950 St. Louis.

264 Births, 200 Deaths in

There were 264 births a
deaths reported in St. Lo
week. Fifteen persons died
berculosis, eight of pneumo
six of violent causes, four o
were caused by automobiles

Index To Classified Advertisements

In This Section:

	Page
Agents—Men	3
Board	4
Business Cards	2
Business For Sale	5
Business Opportunities	4
Canvassers & Solicitors—Men	3
Children Wtd.—To Board	4
Coal and Coke	2
General Announcements	3
Help Wanted—Men and Boys	3
Help Wanted—Women, Girls	4
Lost and Found	1
Motor Bus Travel	1
Partners	3
Personal	1
Professional	1
Rooms	4
Roommates	4
Rooms Wanted	4
Salesmen	3
Saleswomen	4
Situations Wanted	3
Special Notices	1
Swaps	1
Watches and Jewelry	2

Marriage Licenses Births Recorded Burial Permits

MARRIAGE LICENSES.

Jack Schreiber ..... 1294 Hodiamont
Irene Starr ..... 1111 Biddle
James F. Abearn ..... 5109 Ashland
Florence E. Creason ..... 4047A Labadie
George C. Cannon ..... 1500 Pine
Nick Pappas ..... Denver, Tenn.
William Manley ..... St. Louis County
Mary Innis ..... Olivette
Paul Warren ..... 506 St. Anthony
Mrs. Jewell Randolph ..... 1319 Chouteau
A. G. Rapprecht ..... 4761 Idaho
Mary J. McNeill ..... 3850 California
Cruz Rios ..... 3304 McNair
Mrs. Amelia Otting ..... 3305A Texas
Jos. Deering ..... 1805 Hickory
Mrs. Beulah Brownak ..... 4755 Thrush
Simon Feldman ..... 1421A Belt
Lonnie Kusmer ..... 4923 Lotus
Charles Cannon ..... 4135A Pennsylvania
Dorothy Cusack ..... 4338 Oregon
Elmer Mathieu ..... 2010 East John
Adolphe Buehler ..... 2538 Palm
Robert E. Schumaker ..... 715 Aubert
Mrs. Grace Rossi ..... 748 Aubert
Jos. J. Kennedy ..... 3894 Delmar
Rose L. Hartman ..... 1042 Ann
Jake W. Ewerlowski ..... 4917 Alcott
Rose E. Krawczak ..... 4782 Wren
Leon S. Reeves ..... 1927 S. Compton
Robert D. Lawrey ..... 3574 McPherson
Edward Lowell ..... 3415 N. Florissant
Mrs. Rhodes ..... 3938A West Florissant
Joseph Vella ..... Jerseyville, Ill.
Ida Weller ..... 4205 Maffitt
Paul Edwards ..... Smithville, Mo.
Irma Sievers ..... Jackson, Mo.
Robert D. Lawrey ..... 2909A St. Vincent
Kathryn M. Knox ..... 2737A Park
Lester H. Gotar ..... 3849 Sherman
Edgar E. Grisson ..... 3849 Sherman
Andrew A. Almovich ..... 716 Lafayette
Mrs. Ethel M. Sih ..... 1710 S. 8th
Ora Hunt ..... East St. Louis
Rose L. Wallace ..... 1924 Wash
Mary Lerner ..... 2900A Delmar
Mrs. Vertha Thomas ..... Venice
Harry Lerner ..... Kansas City
Ruth Brabec ..... Kansas City
Andrew H. E. Bohlmann ..... Maplewood
Edward C. B. Muehlenburg— ..... 3705 Hartford

AT CLAYTON.

William F. Fleming Jr. ..... Olivette
Frances E. Kress ..... University City
Mary Sandner Jr. ..... Richmond Heights
Mary Vidas ..... Clayton

BIRTHS RECORDED.

BOYS.

Mr. & Mrs. Dickerson, 3033 Thomas.
Mr. & Mrs. L. Bracy, 3007 Laclede.
Mr. & Mrs. Robinson, 329 S. Garrison.
Mr. & Mrs. Sandusky, 2219A Carr.
Mr. & Mrs. Reichert, 5309 Nagel.
Mr. & Mrs. Fabry, 7256 Gravois.
Mr. & Mrs. Shiu, 7026 Garesche.
Mr. & Mrs. Foster, 1760 Tower Grove.
Mr. & Mrs. Fearis, 3827A Folsom.
Mr. & Mrs. Hillman, 3310 Ohio.
Mr. & Mrs. Mayberry, 1609 Carroll.
Mr. & Mrs. Wentz, 631 Utah.
Mr. & Mrs. Bryan, 5800 Reily.
Mr. & Mrs. Guerra, 6065 Lucille.
Mr. & Mrs. Dietzel, 5526 Magnolia.
Mr. & Mrs. Gordon, 4930 Tholozan.
Mr. & Mrs. Kadlec, 832 Greefelder.
Mr. & Mrs. Smith, 2547 Arlington.
Mr. & Mrs. Faran, 5540 Pershing.
Mr. & Mrs. Stewart, 5250 Plover.
Mr. & Mrs. Pope, 4677 Pope.
Mr. & Mrs. Neuman, 1857 Menard.
Mr. & Mrs. Holter, 4123 Lea pl.
Mr. & Mrs. Linton, 2700 N. 9th.
Mr. & Mrs. Scherer, 6207 Westerhoff.

GIRLS.

Mr. & Mrs. Landsay, 823A N. Ewing.
Mr. & Mrs. Young, 5307 Polk.
Mr. & Mrs. Young, 3314 Lucas.
Mr. & Mrs. Sullivan, 6324 Potomac.
Mr. & Mrs. Newman, 2928 N. Prairie—
Mr. & Mrs. Houston, 1510A Park.
Mr. & Mrs. Fletcher, 6022 Fyler.
Mr. & Mrs. Boedenhauser, 2353A S. 11th.
Mr. & Mrs. Keefe, 2618A S. 7th.
Mr. & Mrs. Green, 4754 St. Louis.
Mr. & Mrs. Schubert, 5015 Kensington.
Mr. & Mrs. Wright, Warson & Ladue rds.
Mr. & Mrs. Hanaran, 6920 Bartmer.
Mr. & Mrs. Durrett, East St. Louis.
Mr. & Mrs. Lorenz, 6602 Kingsbury ct.
Mr. & Mrs. Calkroute, University City.
Mr. & Mrs. Horace, 5234 Alaska.
Mr. & Mrs. Snyder, 616 N. Taylor.
Mr. & Mrs. Wheeler, 6019 Horton.
Mr. & Mrs. Hirsch, 4941 Davison.
Mr. & Mrs. Deshurley, 1233 S. Vandeventer.
Mr. & Mrs. Neuhist, 4245 Bates.
Mr. & Mrs. Reed, 3728A Aldine.
Mr. & Mrs. Bohm, Belleville.
Mr. & Mrs. Gerstner, 4309 N. Newstead.

BURIAL PERMITS.

Ida Williams, 47, 2107 Division.
Peter Bonello, 63, 5401 Arsenal.
Gladys H. Roberts, 2, 3941 Potomac.
Gertrude A. Woods, 53, 4728 Dahlia.
Bertha L. Hunter, 61, 3822 Wisconsin.
Mary Hunter, 52, 3968 Enright.
George E. Wimmer, 50, 5913 Horton pl.
Mrs. Sarah Short, 74, 4727 Michigan.
John Warden, 53, 2865A N. Union.
Mrs. Ida Warden, 65, 3612 Labadie.
Charles H. Goellerth, 82, 2606 Minnesota.
Catherine Haase, 84, 2226 Nebraska.
Mrs. Lena Becker, 64, 3538 Grace.
Peter Neumann, 55, 2314 S. 12th.
Frances Kwasna, 24, Collinsville.
Norman H. Williams, 52, 1014 N. 20th.
Margaret L. Cunningham, 62, 4523 Westminster.
Virginia Baldesi, 41, 2818 Dalton.
Mary Herbine, 62, 5029 Genevieve.
Mattie Robinson, 32, 3032 Dickson.
Edmond Auduchon, 11, 2809 S. 10th.
John Gibson, 55, City Infirmary.
Rose Almer, 28, 6408 Oakland.
Richard Goerner, 11, Clayton.
Mrs. E. McDonough, 29, 4007 Forest Park.
Annie Poenack, 56, 5325 Minnesota.
Minnie Haertling, 31, St. Genevieve, Mo.
Ema Laurmore, 58, 1330A La Salle.
Ida Finkes, 62, East St. Louis.
George W. Simpson, 81, 1925 Congress.
Malinda R. Mitchell, 32, 2327 Franklin.
Johan T. Heber, 74, 3149A Arsenal.
Edward Lamb, 53, 5120 Maple.
Bella Messer, 82, 3950 St. Louis.

264 Births, 200 Deaths in Week

There were 264 births and 200 deaths reported in St. Louis last week. Fifteen persons died of tuberculosis, eight of pneumonia, and six of violent causes, four of which were caused by automobiles.

FUNERAL DIRECTORS

EDITH E. AMBRUSTER
At JEfferson 9100
We Invite Your Comparison
WE GIVE
BETTER SERVICE
FOR
LESS MONEY
The Price of the Casket Is the Complete Cost of the Funeral!
Positively NO EXTRA CHARGES! TWO LOCATIONS
4053 LINDELL — 4234 MANCHESTER

Central

JOHN P. COLLINS & BRO., INC.
928 N. Grand — JEfferson 0554

North

MATH. HERMANN & SON
FUNERAL DIRECTORS
FAIR AND WEST FLORISSANT.
COLFAX 0880.

CULLINANE BROS.
ESTABLISHED 1884
1710 N. Grand — FRanklin 1192

WM. F. PASCHEDAG
2825 N. Grand, FRanklin 2142-4743.

JOSEPH J. QUINN
1522 N. Grand, FRanklin 1142.
1389 N. Union. FOrest 7547.

A. KRON UNDERTAKING CO.
2707 N. GRAND — FRANKLIN 0200

EDWARD F. HOWARD & SONS
4212 ST. LOUIS — ESTABLISHED 1874
PERSONAL SERVICE. COLFAX 8490

STROOT & CARROLL
4600 Natural Bridge — Colfax 0341

CHAS. F. STUART & SONS
1225 Union bl. — FOrest 7000.

South

Peetz
FUNERAL HOME
LAFAYETTE AT LONGFELLOW BLVD.
GRand 7100-7101

Wacker-Helderle Und. Co.
CHAPEL — 3634 Gravois av. — LAclede 7575 — LAclede 3634
CHAPEL — 2331 S. Broadway. — GRand 2116 — GRand 2117
Strictly Union.

ALBERT TRAUBE
Off. Schumacher Und. Co., 3013 Meramec.
Riverside 1158. Res. Dixon 6291.

ZIEGENHEIN BROS.
2623 Cherokee — PRospect 0218

West

Harrigan & Sheehan Und. Co.
4415 Washington — JEfferson 9068

CEMETERIES

LAKE CHARLES
A BURIAL PARK OF NATURAL BEAUTY
St. Charles & Carson Roads
Family Lots — Single Graves
PERPETUAL CARE
PArkview 1598 CHestnut 7325

MEMORIAL PARK
"The Cemetery Everlasting"
On Lucas and Hunt Road
WHY BURY IN LOW GROUND
All Graves in Memorial Park Guaranteed Dry. No Springs or Seep Water Here.
HILL TOP LOTS $125.00 TERMS
Perpetual Care—Non-Sectarian. EV. 2111.

OAK GROVE
THE CEMETERY UNUSUAL
MAUSOLEUM
CAbany 8606 — CHestnut 8331

SUNSET BURIAL PARK
ON GRAVOIS ROAD
Not only the most beautiful, but the most reasonably priced cemetery in St. Louis.
SIX-GRAVE LOTS, $200 AND UP.
PERPETUAL CARE — NON-SECTARIAN

CEMETERY LOTS

CEMETERY LOT—Lake Charles, choice 6 graves, Section No. 3. Bargain. CAb. 1168J.

CEMETERY LOT — 12-grave, Oak Grove Cemetery. PR. 6169.

MOUNT HOPE—6-grave lot; must sacrifice; $50. KIrkwood 1746.

LAKE CHARLES—6-grave; must sell no reasonable offer refused. PR. 5863.

LOT—12-grave; Oak Grove Cemetery; desirably located; cheap. CH. 6016.

LOTS—2, 12 graves, Mount Hope Cemetery. Divide; cheap. 2213 S. Grand.

SUNSET—2 choice lots, section 1. 2161 Russell. GRand 9611.

SUNSET—Two 6-grave, section 3; must sell. Call before 1, or 6 p. m. PR. 2816.

CREMATORIES

VALHALLA
Chapel of Memories
Mausoleum—Crematory—Columbarium
In Valhalla Cemetery
7600 St. Charles Rock Rd. CAbany 0976

MONUMENTS

SPEH Monument Co.
Opp. Sunset Burial Park, on Gravois Road.

DEATHS

ANDRAE, GLADYS (nee Munger)—4844 Bessie av. Entered into rest Sat., Nov. 17, 1934, 6:35 p. m., dearly beloved wife of Edward F. Andrae, dear daughter of L. S. Munger of Colville, Wash., and our dear sister, daughter-in-law, sister-in-law and aunt, in her thirty-seventh year.
Due notice of funeral later from the Provost Chapel, 3710 N. Grand bl.

BERNSTEIN, HARRY — Fri., Nov. 16, 1934, beloved husband of Rose Bernstein (nee Tuvil), dear father of Mrs. Frieda Rossin, Mrs. Mildred Wise, Clarence and Hermia Bernstein, dear brother of Mrs. Mary Horwitz of California, Mrs. Anna Jacobson, Mrs. Rose Miller, Mike, Dr. Alex, Maurice and Benny Bernstein of Chicago, Ill., our dear grandfather, uncle and brother-in-law.
Funeral from Oxenhandler's Chapel, 4469 Washington bl., Sun., 2 p. m. Interment Chesed Shel Emeth Cemetery.
Chicago (Ill.) papers please copy.

BONUGLI, PETER—Beloved husband of the late Emilia Bonugli (nee Cardosi), and dear father of Mrs. Mary Mittino, Mrs. Norma Klein, Mrs. Elsie Silla, Victor and Ida Bonugli, and our dear uncle, father-in-law and grandfather.
Funeral from Calcaterra Funeral Home, 5142 Daggett av., Mon., Nov. 19, 1934, 8:30 a. m., to Holy Innocent Church. Interment Calvary Cemetery. Deceased was a member of the Italian-American Calvary Association.

BUTLER, LENA E.—Thurs., Nov. 15, 1934, daughter of Mrs. Eleanor Butler, sister of Mrs. Ida H. Kelly and Mrs. Lucille S. Bassett.
Services were held at residence, 5968 Clemens av., Sat., 5 p. m. Interment St. Johns, Mich.

DEATHS

BRAZILL, ELLEN (nee Beahan)—Entered into rest Sat., Nov. 17, 1934, 11:25 a. m., beloved wife of the late Matthew P. Brazill, dear mother of Mrs. W. A. Soper, Mrs. E. C. Spuehler, Mrs. W. J. McNamara, Mrs. G. B. Tranor, Mrs. M. B. O'Connor, Mrs. H. P. McCarthy and Matthew P. Brazill Jr., our dear grandmother and mother-in-law.
Funeral from Arthur J. Donnelly's Parlors, 3840 Lindell bl., Mon., Nov. 19, 9:30 a. m., to St. Louis Cathedral. Interment Calvary Cemetery.

BROCKMANN-HOLDSWORTH, MARGARET—Entered into rest Sat., Nov. 17, 1934, 6:30 a. m., beloved wife of Ernest Brockmann, dear mother of Mamie McGowan and the late Hattie, Margaret and Mrs. Bess Pollmann, our dear sister, sister-in-law, grandmother and aunt.
Funeral Tues., Nov. 20, 8:30 a. m. from residence, 3930 Penrose st., to Holy Name Church. Interment Calvary Cemetery. Deceased was a member of Security Benefit Association, Harmony Council, Stroot & Carroll service.

COHEN, LILLIAN—Sat., Nov. 17, 1934, beloved wife of the late Jacob Cohen, dear mother of Mrs. Rose Cohen, Mrs. Etta Cohen, Mrs. Sarah Grossman, Mrs. Anna Goldman, Hyman, Max, Isadore, Abe and Louis Cohen, our dear mother-in-law, aunt and grandmother.
Funeral from Oxenhandler Chapel, 4469 Washington bl., Sun., 10 a. m. Interment Chevrah Kadisha Cemetery.

COLE, ELIZABETH P. (nee Stevens)—Fri., Nov. 16, 1934, 10 p. m., dearly beloved wife of John Cole, beloved mother of Cleon, Lorraine, Florine, Luella, John Jr. and Marceline Cole, dear daughter of Mrs. Luella Bowerman, our dear sister, sister-in-law and aunt, in her thirty-eighth year.
Funeral Mon., Nov. 19, 1:30 p. m., from the George L. Pleitsch Chapel, 5966 Easton av., to Mount Lebanon Cemetery.

CONNELL, FRANK A.—Tulsa, Ok., entered into rest Fri., Nov. 16, 1934, 9:20 a. m., devoted husband of Edith Greene Connell.
Funeral from Arthur J. Donnelly's Parlors, 3840 Lindell bl., Mon., Nov. 19, 8:30 a. m., to St. Louis Cathedral. Interment Calvary Cemetery

COPPEDGE, NORMA G.—Nov. 16, 1934, beloved daughter of Cecelia Coppedge and the late James Coppedge and dear niece of Mrs Daisy Windmeyer, Mrs. B. H. Bockstruck and Walter Stock, dear cousin of Bernice Voss, Leland Windmeyer and Edna Wood.
Services at the Robert J. Ambruster Mortuary, Clayton rd. at Concordia Lane, Mon., 10 a. m. Interment Bellefontaine Cemetery.

DEGNAN, THOMAS J.—Entered into rest Sat., Nov. 17, 1934, 3:40 a. m., beloved husband of Ruth Degnan (nee Conroy), dear father of Thomas and John Degnan, dear son of Thomas and Margaret Degnan (nee Hearty), dear brother of John J. Degnan, Mrs. Margaret Banes, William J. Degnan, Mrs. Catherine Skidmore, Lawrence and Frank Degnan, dear brother-in-law and uncle.
Funeral from the residence, 5370 Arlington av., Tues., Nov. 20, 8 a. m., to St. Philips Neri Church. Interment Calvary Cemetery.

DIXON, KATHERINE B.—4170A Arsenal st., entered into rest Fri., Nov. 16, 1934, 12:15 a. m., beloved mother of Mrs. Irene Drexler and Mrs. Lucile Hahn, (nee Dixon), and our dear mother-in-law, grandmother and sister-in-law.
Funeral Mon., Nov. 19, 1:30 p. m., from John L. Ziegenhein and Son Funeral Home, 7027 Gravois, to Sunset Burial Park.

DuBRAY, JULIA (nee Aubuchon) — Entered into rest Thurs., Nov. 15, 1934 dear mother of Mrs. Henry Sherrick and Mrs. Elsie Sherrick and Joseph DuBray, our dear sister, mother-in-law, grandmother, great-grandmother and aunt.
Funeral Mon., Nov. 19, 8 a. m., from W. A. Stock Funeral Home, Grand and Florissant, to St. Ferdinand's Church and Cemetery, Florissant, Mo.

DUSPIWA, (BOB) FRANK—Fri., Nov. 16, 1934, 11:40 a. m., beloved husband of Anna Duspiwa (nee Hlavsa), dear father of William Hruby and Anna Bafunno, dear brother of the late Joseph Duspiwa, father-in-law, grandfather and dear uncle.
Funeral Mon., Nov. 19, 1:30 p. m., from Moydell Parlors, Mississippi and Allen avs., to Assumption Church. Interment SS. Peter and Paul's Cemetery. Members of Windsor Lake Rod and Gun Club will meet at Moydell parlors, Sun., 8 p. m.

EGGENBERG, SOPHIA—4220 Grace av., Sat., Nov. 17, 1934, wife of the late John R. Eggenberg, dear mother of Julia Jaeckel, sister of Dora Kruse, dear mother-in-law and aunt, age 66 years.
Remains at Witt Bros.' Chapel, 2929 S. Jefferson av., until Wed., 10 a. m. Funeral same day, 2 p. m., from Ebenezer Evangelical Church, 2915 McNair av., to St. Peter's Cemetery. Deceased was a member of German Protestant Orphan Alumni and treasurer of Ebenezer Frauen Ver.

ERMAN, WILLIAM C.—Entered into rest Fri., Nov. 16, 1934, 1:30 p. m., beloved husband of Augusta Erman (nee Spaun), dear brother of Harry Erman, our dear brother-in-law uncle and great-uncle.
Funeral from Arthur J. Donnelly's Parlors, 3840 Lindell bl., Tues., Nov. 20, 8:30 a. m., to St. Leo's Church. Interment in Calvary Cemetery. Deceased was a member of Holy Name Society of St. Leo's Parish.

FELL, JOSEPH M.—1914 Arsenal st., Fri., Nov. 16, 1934, 10:25 a. m., beloved husband of Mary M. Fell (nee Wiener), dear father of Mary Cross (nee Fell), Josephine Fell and the late Joseph and Richard Fell, and our dear father-in-law, grandfather, brother, brother-in-law, uncle and cousin, aged 59 years.
Remains at Witt Bros.' Chapel, 2929 S. Jefferson av., Funeral Tues., Nov. 20, 8:30 a. m., to St. Agatha's Church, thence to SS. Peter and Paul's Cemetery. Deceased was a member of St. Louis Bayern Ver. Germania Unt. Bund; Workmen's Sick and Death Benefit, No. 299; Concordia Gymnastic Society, and Brewers' and Maltsters' Local No. 6.

FIRMAN, SOLON C.—Fri., Nov. 16, 1934, 4:55 a. m., beloved husband of Mary E. Firman (nee Fogerty), dear father of Walter, Rosemary, Robert and Richard, son of Mrs. Henrietta Firman, dear brother, brother-in-law and uncle, in his 41st year.
Funeral from Clark Funeral Home, 1125 Hodiamont av., Mon., Nov. 19, 8:30 a. m., to All Saints' Church, thence to Calvary Cemetery.

FITZKAM, REV. JOSEPH P.—Pastor of St. Theodore's Church of Flint Hill, Mo., Sat., Nov. 17, 1934, 12:30 a. m., beloved son of Mrs. Mary Fitzkam and brother of Henry Fitzkam. Services Mon., Nov. 19, at St. Theodore's Church, Flint Hill, Mo.
Office of the Dead 8:30 a. m. Requiem Mass, 10 a. m. Burial at St. Genevieve, Mo., Tues., Nov. 20, following mass at 10 a. m.

GARSTANG, HELEN (nee Kleinschmidt) —1119A Branch st., Fri., Nov. 16, 1934, 9:30 a. m., wife of Herbert Garstang, dear mother of Herbert Garstang Jr., dear daughter of Charles and the late Bertha Kleinschmidt, dear sister of Elsa Dippel, Ethel Haus, Mildred Deck, Walter, Oliver and Wilbert Kleinschmidt, dear friend of Mr. and Mrs. Fred Breitbarth, our dear sister-in-law, daughter-in-law, niece and aunt, in her 23d year.
Funeral from Schumacher Funeral Home, 3013 Meramec st., Tues., Nov. 20, 2 p. m., to New St. Marcus Cemetery. Deceased was a member of German Protestant Orphan Alumni and treasurer of Lyon Council No. 2, D. of A.

DEATHS

GUSTAFSON, JOHN—Entered into rest, Sat., Nov. 17, 1934, 4:30 a. m., beloved husband of Bertha Gustafson (nee Lambert), dear father of Edward, dear brother, brother-in-law and uncle, age 53 years.
Funeral from the Leidner Chapel, 2223 St. Louis av., Mon., Nov. 19, 2 p. m. Interment Calvary Cemetery. Deceased was a member of Stove Molders Union Local No. 182.

HAAS, ARTHUR G.—5519 Holly Hills av., Sat., Nov. 17, 1934, 2:50 p. m., beloved son of Albert and Bertha Haas (nee Sprich), dear brother of Oliver G. and Esther Ruth Haas, our dear grandson, nephew and cousin, in his 21st year.
Remains in state at Schumacher's Funeral Home, 3013 Meramec st., until Tues., Nov. 20, 10 a. m. Service same day 2:30 p. m. at Dover pl. Christian Church, Dover pl. and Alabama av., to Park Lawn Cemetery.

HARIGHORST, PAULINA—Wife of the late William Habighorst, died at Los Angeles, Wed., Nov. 14, 1934, 10 p. m.

HAWKINS, ROBERT EDGAR—Sat., Nov. 17, 1934, beloved husband of Ida Hawkins, dear father of Alice Grimes, Adele and Edgar Hawkins and Mrs. Evelyn Soffner, our dear brother and uncle.
Funeral from Edith E. Ambruster Chapel, 4234 Manchester ave., Mon., Nov. 19, 3 p. m.

HEIDORN, MARY GEORGE P.—Fri., Nov. 16, 1934, 10 a. m., beloved wife of Dr. William H. Heidorn.
Remains at the George L. Pleitsch Chapel, 5966 Easton av., until 10 a. m., Sun., Nov. 18. Services same day 3 p. m. at family residence, Bridgeton, Mo.

HOPPE, GUS—Entered into rest Fri., Nov. 16, 1934, dear brother of Carl Hoppe, dear brother-in-law and uncle.
Funeral from Hoffmeister Chapel, 7814 S. Broadway, Tues., Nov. 20, 11 a. m., to National Cemetery.

KURKA, CHARLES—1805 Michigan av., entered into rest Fri., Nov. 16, 1934, 7:55 p. m., dear husband of Anna Kurka (nee Jurgeleit), dear brother and uncle.
Funeral from Schnur Funeral Home, 3125 Lafayette av., Mon., Nov. 19, 2 p. m.

LEDERER, CHARLES—2907 Ohio av., entered into rest Thurs., Nov. 15, 1934, 11:45 p. m., beloved husband of Theresa Lederer, dear father of Charles Lederer Jr., at the age of 63 years.
Funeral Mon., Nov. 19, 1:30 p. m., from Ziegenhein Bros.' Chapel, 2623 Cherokee st., to New St. Marcus Cemetery. A member of German Beneficial Union.

LEONARD, NELLIE—1611 Hogan st., entered into rest Thurs., Nov. 15, 1934, 9 a. m., dearly beloved daughter of the late Thomas and Mary Leonard (nee Burke), dear sister of James F. and Annie Leonard and the deceased John T., Catherine and Margaret Leonard, and our dear sister-in-law and aunt.
The funeral takes place Mon., Nov. 19, 8:30 a. m., from Brockland Chapel, Hogan and North Market sts., to St. Leo's Church, thence to Calvary Cemetery.

McCAFFERY, EMMETT—6639 Wise, beloved husband of Katherine McCaffery, dear stepfather of Harry Long, dear brother of Mrs. Lela Krehmeyer, Mrs. Blanche Wilson, Matthew McCaffery of East St. Louis, Mrs. James Wekenman of Chicago, Ill.
Funeral Mon., Nov. 19, 8:30 a. m., from Walsh Funeral Home, East St. Louis, to St. Joseph Church. Interment Mount Carmel Cemetery. Deceased was a member of Brotherhood of Locomotive Enginners' B. of L. E.

McKINLEY, LUCY BENT—Fri., Nov. 16, 1934, widow of the late Crittenden McKinley.
Services at Christ Church Cathedral, Thirteenth and Locust sts., Mon., Nov. 19, 10:30 a. m. Interment private.

O'CONNOR, JAMES—5719 St. Louis av., entered into rest Sat., Nov. 17, 1934, 7 p. m., beloved husband of Louise O'Connor (nee La Blaine), dear brother of Mrs. Henry Earner and Mrs. John Byrne, our dear uncle and great uncle.
Due notice of funeral from Goodhart & Goodhart Funeral Home, 2228 St. Louis av.

OLTMAN, FRED J.—6063 Kingsbury av., entered into rest Sat., Nov. 17, 1934, beloved husband of Frances Kutter Oltman, dear father of Elmer Howard Oltman and Gladys Oltman, dear son of Mrs. John F. Oltman, our dear brother-in-law, uncle and cousin, at the age of 49 years.
Funeral Mon., Nov. 19, 2 p. m., from Math. Herrmann & Sons' Chapel, Fair and West Florissant av. Interment in Memorial Park Cemetery.

OTTINGER, JACOB—Entered into rest Sat., Nov. 17, 1934, 5:15 p. m., dear father of Margaret Guettler and August Ottinger, father-in-law, grandfather, great-grandfather and uncle, age 86 years.
Remains at Witt Bros. Chapel, 2929 S. Jefferson av., Funeral Tues., 1:30 p. m., to New Picker Cemetery. Deceased was a member of Constant Council No. 388, Royal League.

POENACK, ANNIE (nee Hasselbusch) — 5325 Minnesota, Thurs., Nov. 15, 1934, 12:30 p. m., beloved wife of Robert Poenack, dear mother of Raymond Poenack, dear sister, sister-in-law and aunt, in her 57th year.
Funeral from Schumacher Funeral Home, 3013 Meramec, Mon., Nov. 19, 2 p. m., to St. Paul Churchyard.

ROOS, VIOLA E. C. (nee Neun)—Fri., Nov. 16, 1934, 10:25 p. m., beloved wife of Louis W. Roos, dear mother of Myrtle Bennett, dear sister of Ada King, Mildred Rebbing and Roy Neun, our dear sister-in-law and aunt, in her fifty-second year.
Funeral from Wacker-Helderle Chapel, 3634 Gravois av., Tues., Nov. 20, 1:30 p. m. Interment Sunset Burial Park.

ROSENAUER, MINA A.—Entered into rest Fri., Nov. 16, 1934, 2:55 a. m., beloved wife of Joseph J. Rosenauer, dear mother of Edwin A. Rosenauer, dear sister of William B. Bonham.
Funeral Tues., Nov. 20, 2 p. m., from funeral home, 3934 Russell bl., to Valhalla Crematory. Murrell service. Member Lydia P. Wint Auxiliary No. 8, United Spanish War Veterans.

SAUER, EDGAR J.—Entered into rest Fri., Nov. 16, 1934, beloved husband of Jessie Sauer (nee Richardet), dear father of Merle and David Sauer.
Funeral Tues., Nov. 20, 7:30 a. m. from W. A. Stock Funeral Home, Grand and Florissant, to Holy Name Church. Interment in Calvary Cemetery.

SCHNELT, LILLIAN — 1209 S. 6th st., Thurs., Nov. 15, 1934, 6:25 p. m., dear mother of Estelle Wolf, Oscar, Clarence and Arthur Schnelt, our dear mother-in-law, grandmother, sister, sister-in-law and aunt.
Funeral from Wacker-Helderle Chapel, 2333 S. Broadway, Mon., Nov. 19, 9 a. m., to St. Stephen's Church, 6th and Rutger st.

SHAFFER, JESSIE B. (nee Breidenbach) —Fri., Nov. 16, 1934, 12:33 p. m., beloved wife of Samuel M. Shaffer, dear sister of Minnie Eyermann, Lena Christen and Augusta Humbrecht of San Diego, Cal., our dear sister-in-law and aunt.
Funeral from Wacker-Helderle Chapel, 3634 Gravois av., Mon., Nov. 19, 2:15 p. m., to Bellefontaine Cemetery.

SHAW, TERESA (nee Nolan)—Sat., Nov. 17, 1934, widow of the late Samuel C. Shaw, mother of Gladys Shaw and S. Arthur Shaw.
Funeral from Clark's Funeral Home, 1125 Hodiamont av., Tues., Nov. 20, 9 a. m., to St. Barbara's Church, Hamilton and Minerva, thence to Bellefontaine Cemetery.

SHEA, JOHN M.—At Chicago, Ill., Fri., Nov. 16, 1934, dear husband of Mary E. Shea (nee Stuart), and the late Margaret Shea (nee Halpin), father of William J., Charles A., Flavia and Leo A. Shea.
Funeral from the parlors of the Harrigan & Sheahan Und. Co., 4415 Washington bl., Mon., Nov. 19, 8 a. m., to St. Peter's Church, Kirkwood. Interment Calvary Cemetery.

TOENEBOEHN, EDWARD C.—Asleep in Jesus Thursday, Nov. 15, 1934, 10:30 a. m., at Kewanee, Ill., formerly of St. Louis, Mo.; beloved husband of Mathilda M. Toeneboehn (nee Fischer), dear father of Mrs. Clara M. Koessel, Mrs. Mathilda T. Heideman and Edw. J. Toeneboehn, dear brother of Wm. Toeneboehn and the late Charles J. Toeneboehn, our dear brother-in-law, father-in-law, son-in-law, grandfather and uncle, at the age of 57 years.
Remains at Ziegenhein Bros.' Chapel, 2623 Cherokee st., from Sunday noon until Monday, Nov. 19, 11 a. m. Services same day at Holy Cross Lutheran Church, 2 p. m., Ohio and Miami sts. Interment at Our Redeemer Cemetery. A member of Concordia Aid No. 2.

VAN HEE, GEORGE H.—Age 46 years, entered into rest Sat., Nov. 17, 1934, beloved husband of Winifred Van Hee (nee Spaedy), dear father of Dorothy Van Hee, and our dear brother and brother-in-law.
Funeral Tues., Nov. 20, 8:30 a. m., from William F. Paschedag's Chapel, 2825 N. Grand bl., to Church of the Blessed Sacrament, thence to St. Peter's Cemetery.

VERDON, DELIA—Entered into rest Fri., Nov. 16, 1934, 2:30 p. m., dear sister of Christ Verdon and the late Margaret, Alice Verdon and Mrs. Elizabeth Barrett, our dear aunt and cousin.
Funeral Mon., Nov. 19, 8:30 a. m., from Math. Hermann & Son's Chapel, Fair and West Florissant av., to Holy Name Church. Interment Calvary Cemetery.

VOLLMER, FRANK—2621A Accomac st., entered into rest Fri., Nov. 16, 1934, dear father of Henry and Edwin Vollmer, dear father-in-law, uncle and grandfather.
Funeral from Schnur Funeral Home, 3125 Lafayette av., Mon., Nov. 19, 6:45 a. m., to St. Gertrude's Church, Krakow, Mo.

WICK, ADOLPH—1108A Victor st., Fri., Nov. 16, 1934, 12:05 a. m., dear husband of Lena Wick (nee Pfieffer), dear father of Paul R., Mrs. E. W. Murphy, Mrs. W. E. Kelley and Mrs. O. J. Voegtle, dear brother of Adam Wick, our dear father-in-law, grandfather, brother-in-law and uncle.
Funeral from Wacker-Helderle Chapel, 3634 Gravois av., Mon., Nov. 19, 3 p. m., to St. Paul Churchyard.

WIEDEMANN, VICTOR—2314 S. 12th st., Thurs., Nov. 15, 1934, 10:45 a. m., dear husband of Mamie Wiedemann (nee Kalal), dear father of Victor, Georgia, Virginia and Laverne Wiedemann, our dear father-in-law, grandfather, brother, brother-in-law and uncle.
Funeral from Wacker-Helderle Chapel, 3634 Gravois av., Mon., Nov. 19, 1:30 p. m., to New St. Marcus Cemetery. Deceased was a member of Lithographers' Union, Local No. 5, and Washington Lodge No. 11, C. S. of A., and Sokol Slov Lipa.

WILLETTE, WILLIAM F.—4215A Chouteau av., Fri., Nov. 16, 1934, 1 a. m., beloved husband of the late Mary Willete (nee Toome), dear brother of Thomas, John and Isabelle Willette and Mrs. Thomas Gallegher, our dear brother-in-law.
Funeral from Sullivan-Riley Funeral Home, Waterman av. at Kingshighway, Mon., Nov. 19, 1:30 p. m., to St. Bernard's Church. Interment Calvary Cemetery. Deceased was a member of the Maccabees.

WOODS, GERTRUDE A. (nee Halteman)— Thurs., Nov. 15, 1934, 4 a .m., beloved wife of Austin Woods, dear mother of Gertrude and James Woods, dear daughter of Cecelia Halteman, dear sister of Sarah, Adeline, Albert and the late Abner Halteman and our dear cousin at the age of 53 years.
Funeral Mon., Nov. 19, 8:30 a. m., from family residence, 4728 Dahlia av., to Our Lady of Sorrows Church, thence to SS. Peter and Paul's Cemetery. Deceased was a member of Christian Mother Society of Our Lady of Sorrows Church and Sacred Heart League.

ZIBILL, AMALIE—6211 Glen av., Pine Lawn, entered into rest Fri., Nov. 16, 1934, dear mother of Mrs. F. R. Koban and Mrs. William Heinrich, our dear mother-in-law, grandmother and great-grandmother.
Funeral Mon., Nov. 19, 2 p. m., from Tanner Funeral Home, 6107 Natural Bridge rd. Interment Memorial Park Cemetery.

MEMBERS of Lyon Council No. 2, Daughters of America, are requested to attend funeral of our late sister, Helen Garstang, a guard in our Drill team, on Tues., Nov. 20 at 2 p. m., from Schumacher Funeral Home, 3013 Meramec st., to New St. Marcus Cemetery.
ELIZABETH MUSCHANY, Recording Secretary.
MAMIE STAMM, Councilor.

CARD OF THANKS

WE wish to extend our most sincere thanks to Rev. Haefele, Rev. Toolle, organist, singers, ladies' societies, pallbearers, honorary pallbearers, the employes of the Henry Leidner Undertaking Co., relatives and friends for their kind assistance and many beautiful floral offerings tendered us during the sad bereavement in the loss of my dear wife, mother, aunt and friend, Clara E. Feutz.
THE BEREAVED FAMILY.

IN MEMORIAM

BOEDGES, BLANCHE (nee Linhoff)—In loving remembrance, who died Nov. 22, 1931. Sadly missed.
MOTHER, BROTHER, SISTERS.

COVERT, BERT N.—In sorrowful and loving memory of my dear husband, who departed this life Nov. 21,

ST. LOUIS POST-DISPATCH Business SERVICE and BUYERS Directory

COAL AND COKE

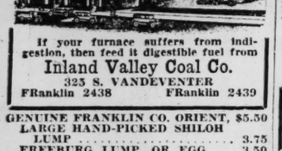
COAL AND COKE

Hi-grade from Southern Illinois. Long flame, easy to kindle, clean burning, low in smoke, soot and almost clinkerless. Nearly all good dealers sell it. Available always with these dealers:

KATHLEEN COAL

PHELAN COAL & COKE CO. Kirkwood Rd. & Frisco Trks. KI. 1943
E. D. HOULLE COAL & COKE 6682 EASTON. MU. 6300
CALLAHAN COAL CO. 3922 DUNCAN FRanklin 1365
SCHROETER COAL CO. 2300 MIAMI LAcede 4400
EBINGER-RUPPRECHT COAL & C. CO. 5219 S. 38th St. Riverside 3434; 4044 Bayless. Riverside 1880
CENTURY COAL CO. 1550 Central Industrial GR. 6767
GREENBRIAR FUEL CO. 620 S. TAYLOR. FR. 4170; 4140 MERAMEC. FR. 5893
KEIGHTLEY BROS. ICE & FUEL CO. 1616 S. 39TH ST. GR. 8907
COMMONWEALTH COAL & ICE CO. 2710 BRANNON. PR. 5400
ENGEL COAL CO. First and North Market Sts. CEn. 1490
G. F. KIESEL ICE & FUEL CO. 114 S. Tenth St. CHestnut 2892
F. J. TENNANT COAL CO. 1330 CHOUTEAU Garfield 8806
UFFMANN COAL & TEAMING CO. 131 CARROLL CEntral 8566
ST. AGNES COAL CO. 6012 S. BROADWAY RI. 6000

E. J. Wallace Coal Co.
Distributor—Star Bldg.
CHestnut 7647 Olive at 12th St.



If your furnace suffers from indigestion, then feed it digestible fuel from
Inland Valley Coal Co.
323 S. VANDEVENTER
FRanklin 2438 FRanklin 2439

GENUINE FRANKLIN CO. ORIENT, $5.50
LARGE HAND-PICKED SHILOH LUMP 3.75
FREEBURG LUMP, OR EGG 3.50
STAUNTON LUMP OR EGG 4.75
SHOEL LUMP, PLENTY HEAT, 2.40
CLEAN FURNACE LUMP 3.00
CLEAN 3x6 SHILOH EGG 3.40
GUARANTEED, SUBJECT to APPROVAL. May, 401 S. Jefferson, Phone JE. 3158.

CLEAN LUMP EGG $3.00
ACE HAULING COMPANY
Yard 6185 Olive St. Road Bonded Weigher CA. 6656

CLEAN, LARGE LUMP OR EGG, $3.50 TON 2 tons, $6.75; 3 tons, $9.75; shovel lump (mine run), plenty lump, 1 ton, $2.75; 2 tons, $5.25; 3 tons, $7.50; special price on load lots. Guaranteed and sent on approval. 1411 Sullivan.
Victor Coal Co., CEn. 4125

WRIGHT COAL CO.
Cantine lump, $4; special lump, $3.75; quality lump or egg, $3.50; guaranteed lump, $3.25; 4 tons or more; quality lump, 2 tons, $7.50; 1 ton, $3.75. Call us any time. CE. 5894. 1518 N. 10th.

CANTINE WE SELL ONLY THE GENUINE
3x2 Egg, $3.50; 6x3 Egg, $3.85; Lump, $4
TROY More heat, semi-smokeless, only 6% ash; 4-ton loads.
O. J. COAL, 6927 Michigan RI. 2867-W

SHOVEL LUMP $2.75
Mine run, load lots.....
Yard Forkings, $1.75
NORRIS WIETERS, 2643 Chouteau. PR. 8509

AKERS COAL AND COKE
Large Clean Lump, sent on approval $3.25 4 Tons or over.
Cantine Lump or Egg, $4.25; 2, $8.00.
Call and time, CE. 4806, 1328 S. 7th.

STANDARD FURNACE LUMP, SENT ON APPROVAL $3.25
Cantine Lump, $3.75; Perry Co., $4
Load lots. Get prices for 1-2-3 ton lots.
ROE COAL CO., 3141A Shenandoah.
GR. 1122 until 9 p. m., including Sunday.

COAL, $3.25 Up
SID. SMITH COAL CO.
601 S. SPRING AV.
FRanklin 2245. Night calls, ROsedale 1895.

$3.25—Freeburg Lump—$3.25
Guaranteed satisfaction; this week only at A. C. COAL CO., 2926 Chouteau. PR. 9121.

SHOVEL lump, mine run, plenty heat, plenty lump, $2.50 ton, loads; 1 ton, $2.90; 2 tons, $5.50; 3 tons, $8; clean, large lump, $3.25, loads; 1 ton, $3.60; 2 tons, $6.90; guaranteed. Richard Co., 6138 Bartmer. CA. 6415.

STANDARD egg or lump, today, next week or next month, $4 ton, oad lots. C. O. D. Coal Service Co., 2231 Papin. CE. 2635.

GENUINE CANTINE OR TROY. Cantine 6-in. lump, $4; large egg, $3.75; stove egg, $3.50; Troy lump, $4.50. ST. 3234. H. Williams, 3181 Watson.

BLACK BEAUTY COAL CO—Troy lump or egg, hand loaded, $4.50; Cantine, $3.25; B. B. lump, $3.75; Ziegler, $6. MU. 5569. 1700 Lucas-Hunt. BR. 7145.

CLEAN furnace lump, $3.25; cantine lump or egg, $4; 3 tons or more; 1-ton orders, $3.75. Carrow Coal Co., 4353 Page. JEfferson 3689.

COAL—5 tons, 6-in. lump, $18.50; nut coal, 5 tons, $13.; furnace lump, $2.50 ton, load lots. Travis Coal, 913 North Market. CEntral 2703.

FREEBURG furnace lump, $3.25; 2x6 egg, $3.75; 4-ton lots. Klean Coal Co., 4364 Evans. JEfferson 0125.

MULTIGRAPHS — MIMEOGRAPHS Reconditioned, Supplies, Service. CH. 5012. 412 N. 23d.

BEST COAL & WOOD CO.
Furnace lump or egg, $3.25 ton. 4028 Dunnica. PRospect 7814.

COAL TRUCKS LOADED—Prompt loading. PRAIRIE MINE, ROUTE 12, PRAIRIE COAL CO., Landreth Bldg. CE. 4224.

COAL, $2.70 AND UP; SCREENINGS, $1.45, LOAD LOTS. WHITE OAK COAL CO., 2501 GOODE. FR. 6274.

FREEBURG lump or egg, $3.50; Cantine, $4, 2 tons up. Lynn Coal Co., 2915A Rutger. PRospect 6238.

CLEAN 6-inch lump, $4; egg, $3.75; guaranteed Hi-heat, soft ash. 39th St. Coal Co., 3928 De Tonty. GRand 7043.

FOR reasonable coal prices, call EV. 0907, from 1 to 5 ton loads. R. G. B. Hauling Co., 4725 Ashland court.

COAL—Cantine or St. Ellen, 3-ton, $3 down, balance on your own terms. Joe Klearman, 1023 Eliott. FR. 9219.

CANTEEN coal, $3.50 per ton, 3 and 4 ton lots. Adams, 9 N. Spring. JE. 2790.

SPECIAL—$3.75; Canteen, $4; other grades. J. Moore, 4762 Plover. EV.8426

MULBERRY lump, $3.75; 4-ton lots. Little Joe Coal, 3752 Cozens. FR. 2391.

SPECIAL furnace coal, $2.65; loads, D. & K., 1429 Whittier. JE. 6092.

MINE RUN—$2.40; 2 tons lump, $7; 4 $13. Hilker, 2749 Hickory. GRand 5458

COAL—If you need it today, call GA. 6562. The Woodyard, 2001 Chouteau.

CANTINE COAL—$3.50 ton up. Mohart, 3516 Missouri. FR. 6832.

CALL us for coal prices. Perfection Coal Co., 3735 Evans. NEwstead 2307.

COAL SHOVEL LUMP $2.75
Mine Run, Per Ton
Large Clean Lump or Shiloh Valley Egg $3.50
Shiloh Lump $4.00
Indiana Block $5.75
Carterville Lump; Egg $5.25
Orient (Franklin) $5.75
Add 50c 1-ton or 25c each 2-ton orders.
Guaranteed; sent on approval.
TENNANT COAL CO.
1330 Chouteau GArfield 8806

CLEAN LUMP $3.25
1 Ton ....$ 4.00 No Rock Load
2 Tons ...$ 7.50 No Dirt Lots
3 Tons ...$11.00 Guaranteed or Money
4 Tons ...$14.00 Refunded. Bonded Weigher.
Norris & Wieters, PR. 8509
2643 CHOUTEAU

Warning: Coal Advances Monday. $1, $2 Ton. Order Today save the difference; don't delay.
Mine Run ..... $2.75—$3.25
Clean Egg Lump (no slack) ... $3.75
Economy ..$4.25 Heatmore ..$4.50
ABC Superior Egg Lump ... $4.75
We Invite Your Inspection Today.
ABC Coal & Coke Co. Inc.
CE. 6010 CE. 4636 EV. 0314
1200 Gratiot, Under 12th St. Viaduct

CANTINE, $3.50
Furnace Lump, 5-Ton Lots.
C. GARRETT, 3329 S. KINGSHIGHWAY, FL. 6200.

Standard Clean Lump Coal
2 tons, $4.79 per ton; this is dependable coal, shipped via railroad cars to our yard from deep shaft mines.
COMFORT COAL CO., 4800 Oleatha. FL. 0722.

CLEAN LUMP $3.25
1 ton, $ 3.75 2 tons, $ 7.25 4 tons, $13.00
3 tons, $10.35
Egg, $3.40 CEntral 0700
1100 St. Ange BROWN COAL CO.

Attention Coal Buyers!!
Phone us for high quality coal at low prices.
SUPERIOR COAL & COKE CO., 4800 Oleatha. FL. 2225.

Furnace Lump, $2.75 LOAD LOTS
Clean Lump, $3.25; Screenings, $1.75.
LARR COAL CO., 825 S. 23d. CE. 4968

AKER COAL AND COKE
Order Now Before Prices Advance
Clean Lump, $3.25 Large Lump, $3.75
4-ton lots Cantine .....
Call Any Time, CE. 4806, 1328 S. 7th St.

A Genuine Freeburg Lump
1 Ton, $ 4.50 Less Ash; More Heat
2 Tons, 8.75 Clean or Money Refunded.
3 Tons, 12.50 MILLER COAL CO.
4 Tons, 16.00 GAr. 8222. 1227 Hadley.

Genuine Cantine or Pep
6-inch lump, $4.00; 6x3 egg, $3.90
H. LA BREC, 3905 Miami. GR. 5841.

A CLEAN LARGE LUMP OR EGG
4 ton $13.50; 5 ton $16.50; furnace lump $2.50; 3-in. clean nut, $2.75; load lots 1¼-in. screenings, 5 ton $8. THOMAS COAL CO., 1821 Division. CEntral 5954.

Clean lump..$ 3.25 Shovel lump..$2.50
1 ton ..... 3.75 1 ton 2.75
2 tons ..... 7.00 2 tons 5.25
3 tons ..... 10.00 3 tons 7.75
FORISTER, 3023 Park. GR. 5393. Bonded.

FURNACE lump, plenty heat, $2.50; special clean lump or egg, $3.25; 3-in. clean nut, $2.60; 1¼-in. screening, $1.50; load lots. Blue Star Coal Co., 1734 Division. GA. 4420.

FURNACE LUMP $2.50, standard lump $3.25, Collinsville Special $3.60; 1½-inch screen, $1.75. H. & A. Coal Co., 2233 Warren.

GENUINE Cantine or Kintlin large lump, $4; egg $3.75; furnace lump, $3.50; 4 tons. PR. 5215. Barth, 2834 Michigan.

CANTEEN LUMP—$4.00 ton. Norman, 4623 Cecil Pl., FLanders 7032.

Kindling Wood
OAK CORDWOOD, $7.90
per cord, delivered; seasoned oak. Phone WY. 0666.

Ball Lumber & Supply Co.
CHEAPER THAN COAL.
Cordwood, seasoned oak, $5 ton, any size. Phone for estimate.
COAL AND COKE CO.
4044 Bayless. Riv. 1880.

CORDWOOD—Oak, ash, hickory, better heat, cleaner and cheaper than coal; get contract price for future use. The Woodyard, GA. 6562. 2001 Chouteau.

KINDLING WOOD—Dry and clean; 3 large bags, $1. Hill-Behan Lumber Co., 650 Page. PA. 1000.

KINDLING WOOD—5 large sacks, $1. Liebel, 2504 N. Sarah st. NE. 1229.

CORDWOOD—Old, new, cut to size. FL. 0408. Miss Catherine. 6001 S. Kingsway.

KINDLING, $2 loadZ 5 sacks, $1. Lloyd, 4565 St. Ferdinand. FO. 1070.

KINDLING—9 bushels, $1; 14, $1.50. Lockner, 808 Warren. CE. 8075.

KINDLING WOOD—Delivered, $1 lots. Eschmann, 21st at Chouteau, PR. 4089.

WATCHES JEWELRY

For Sale

Diamond Bargains
All diamonds advertised are 58 facet cut.
Lady's diamond ring over 1 carat, fancy colored 6 diamond platinum mounting, $85.
Lady's diamond ring 1¾ carat size, $97.50.
Lady's diamond ring over ½ carat, blue white diamond mounting, $50.
Lady's diamond ring ¾ carat size, blue white 10 diamond platinum mounting, $85.
Diamond platinum bracelet, modern straight line with medallion center about 6 carats in blue white diamonds, $300.
Many other diamond bargains.
PAWNBROKERS OUTLET
211 N. 7th st., 1st floor lobby.
Directly opposite elevators.

DIAMOND RING—3 good rings; very cheap. CO. 3635.

DIAMOND RING—Blue white; karat size; cheap. FL. 0914.

RING—90-100 carat white diamond, also cluster diamond, scarf pin; reasonable. 4535A Queens av.

STERLING SILVER—84 pieces, tableware from an estate, never used, no dealers. FOrest 8919.

Wanted

Will Pay Up to $500 Per Carat for Diamonds
H. SPARBER & CO.
2D FLOOR
119 N. 7th St. Room 28

OLD GOLD WANTED BADLY
$ $ Change Your Old Gold for Dollars $ $
Broken Jewelry, watch cases; call at your home any time, anywhere; pay spot cash.
H. L. WEISS, 938 Bates. Riv. 0395W.

43 YEARS buyers of old gold, diamonds, pawn tickets; new high prices.
H. MILLER, 3 N. BROADWAY. GA. 5471.

WATCHES AND JEWELRY

Wanted

WE'RE PAYING HIGHER PRICES for OLD GOLD
Immediate Cash—No Delay
Receive the full value for your dental gold, bridge work, fillings, crowns, old watches, chains, rings, pendants, badges, broken jewelry, gold canes, umbrella handles, gold cigarette cases, vanity cases, buckles, cuffs. We also pay higher prices for gold-plated jewelry, sterling silver, platinum, etc.
Sell Your Gold Now—Get Our Prices
Heretofore we have purchased gold only from dealers, jewelers. Now we offer individuals the opportunity to get our higher prices by selling to us direct. Bring in your old gold. PRIVACY. COURTESY. NO DELAY.
YOU GET THE CASH AT ONCE
IT WILL PAY YOU TO SELL GOLD NOW. Gold is now $35.00 per fine ounce. We are St. Louis' largest gold dealers. WE PAY BEST PRICES.
St. Louis' Largest Gold Dealers
H. SPARBER & CO.
Second Floor, 119 N. 7th St., DeMenil Bldg., Room 28
REMEMBER we are upstairs—not on the ground floor.

DONT SELL GOLD
JEWELRY AT OLD GOLD PRICES
SMITH JEWELRY CO.
507 N. Grand at Olive
Are in a position to pay you more money for your jewelry than old gold value.
Most articles can be repaired and worked over into saleable jewelry.
Therefore, your old gold is worth more to us than gold value.
If you find upon inspection that your articles are beyond repair, we will pay you the top cash price for old gold jewelry, gold teeth, watches, etc., based upon the Government price of $35.00 per ounce for fine gold.
TOP PRICES PAID FOR DIAMONDS
Courteous Service
See Us for a Free Appraisals "Before You Sell."
SMITH JEWELRY CO.
Established 1904
507 N. GRAND
Look for Clock at Grand and Olive

GOLD HEADQUARTERS
202 North Sixth St.
We have exhausted our efforts to
PAY YOU MORE FOR YOUR OLD GOLD
Now paying from $10 to $35 an ounce, less handling charges, for old, broken and discarded jewelry, such as watch cases, dental gold, bridge work, fillings, crowns, old chains, rings, pendants, badges, broken jewelry, gold coins, umbrella handles, gold cigarette cases, vanity cases, buckles, cuff links, etc.
We also pay higher prices for gold-plated jewelry, sterling silver, platinum, etc.
See Us for a FREE ESTIMATE "Before You Sell"
Immediate Cash. No Delay. Private.
Gold Headquarters
202 North Sixth St.
One Door North of Pine Street.

Old Gold Wanted
In all forms white and yellow gold, plated and filled jewelry, silver, teeth, coins and antiques. Be sure to get our bid. St. Louis' leading gold dealers.
GEM JEWELRY CO.
537 Arcade Bldg., west elevator.
MAin 3718.

Cash Paid for Old Gold
DR. H. E. DOWELL
DR. H. T. WOOD
Dentists
224 N. 7th ST. Over Gasen's 7th & OLIVE 3d Floor

ECKERT—Buys old gold, silver, gold crowns, broken jewelry, watch cases, etc., 4th floor, 613 Locust. Opp. Famous-Barr.

CALL Weber, COlfax 5706, 3006 Elliot, for house, garage, fence, altering and repairing.

CASH paid for old gold, broken jewelry, diamonds. Miller, 802½ Pine.

DIAMOND Wtd.—1 karat blue white, perfect, $90. Call Monday eve. 2327A Ann.

ST. LOUIS REFINING CO.—Buys old gold, silver, etc. 506-08 HOLLAND BLDG.

CASH paid for old gold filled watchcases, silver. H. Mueller. 3618 Olive st.

BUSINESS DIRECTORY

AUTO PARTS

USED PARTS FOR ALL MAKES OF CARS AND TRUCKS
The Largest Auto Wrecking Yards in the Middle West. Open Evenings to 7 P. M. Sundays 8 A. M. to 3 P. M.
ST. LOUIS AUTO PARTS & SALVAGE CO.
6616 Easton EV. 8979

AUTO SERVICE

WEBER-DEIBEL MOTOR CO.
Have repairing done while prices are low.
AUTHORIZED FORD DEALERS.
2558 N. GRAND AV. NEwstead 1322.
ALWAYS OPEN.

DRESSES

NOTE THIS
SALE
of Smart
DRESSES
Week of Nov. 19th to 24th
Sport, street and party dresses, faithfully executed to portray the latest styles.
Beautiful variety of materials in colors to match your individuality. Sizes 12 to 20.
$6.95 to $14.95
The Smart Shop of South St. Louis!
CHIC SHOP
Incorporated
2600 GRAVOIS

BEAUTY PARLOR SUPPLIES



PERMANENT WAVE MACHINES
Beauty Parlor Supplies
W. G. SHELTON CO., Inc.
1709 Locust CE. 5333

CARPET CLEANING

RUG CLEANING — Overstuffed furniture cleaning, exterminating and repairing. FURNITURE SERVICE, INC., 109 ELM Phone CEntral 7268 for low price.

CHAIRS

NATIONAL CHAIR CO.
Chairs, tables, stools, for nite clubs, taverns, hotels. (Fixture Division), wholesale. First st., Clark av. CE. 0166.

CONCRETE & CEMENT WORK

CONCRETE FLOORS—Walks, steps, basements. J. Laffey, 5167A Easton. FO.4721

CUSTOM-MADE FURNITURE

POKORNY
FINE UPHOLSTERED FURNITURE REUPHOLSTERING AND REPAIRING.
6640 DELMAR. CABANY 6462.

BRICKLAYING & TUCKPOINT'G

TUCKPOINTING—Brick and cement work, new lining put in any chimney, guaranteed. Lorry Ulsas, 4740 Minnesota. RIv. 7307W.

TUCKPOINTING — Chimney repairing, dampness prevented. Cather, MU. 5582. 2528 McLaren.

FLUE EXPERTS — Tuck pointing, brick and cement work; bulged walks. Lincks, RI. 1687. 6061 Carlabad.

BRICK and cement work, flue linings put in any chimney; guaranteed. Lorry Ulsas, 4740 Minnesota. RI. 7307W.

TUCK POINTING—Chimney repairing, reasonable. Lochstein, 3181 Alfred. LA. 6340.

TUCK POINTING, waterproofing, chimney repairs; brick, concrete work and plastering. A. Bosek, 937 Fillmore. RI. 6061.

TUCK POINTING, chimney experts, granitoid, caulking. Ideal, 2825 Union. EV. 5265.

TUCK POINTING—Chimney repairs, brickwork. Nelson, 5069 Delmar. FO. 5975.

BRICKWORK and tuck pointing, low prices. Reuling, 4116 California. RIv. 0702.

TUCK POINTING—Chimneys, flue work. Hoffman, GR. 4680, 3828A Oregon.

TUCK POINTING—Plastering, chimney repairs. Fiebig, 3733 Lincoln. JE. 2327.

FOR BRICK WORK, repairing, porches, see Steeger, RIv. 7569W. 4227 S. 38th.

BRICKLAYING, tuck pointing, cement work. Anderson, 5964 Minervay. CA. 4452W.

CARPENTERS AND BUILDERS

GARAGES.
Remodeling, repairs, porches, all kinds of concrete work. C. Garrett Co., 3329 S. Kingshighway. FL. 6200.

REMODELING?—Building very reasonable; do your work; have carpenters, architects, brick layers, plasterers, concreters, in family. Calvin, 2934 Eads. GRand 3141.

WE furnish many kinds of materials used by carpenters, builders and contractors. See our ads under "Miscellaneous for Sale.", Missouri Steel & Wire Co.

CARPENTERING—Painting, half regular wages, hour contract, sash cords free. Beck, 2621 Salena. GRand 4213.

HOME Building Repair Co. We build, do general remodeling and repairs. 1100 McCausland av. Hiland 4220.

ANY WORK done, new or old, carpentry, weatherstripping, floors, concrete, brick. Smith, 5365 Maple. FO. 4182.

WE save you money and guarantee the job; new building; remodeling, repairs. Modern Bldg. Co., 1493 Belt. FO. 4405.

A1 CONTRACTOR and builder, any work. Karpf, 3108 Magnolia. LA. 4425.

CONTRACTOR and builder; alterations. Edelmann. LA. 1127. 4167 Connecticut

FREE ESTIMATES — Garages, porches. A. B. C. Co., 5069 Delmar. FO. 5975.

CARPENTER, house repairing, cementing. Waldmann, 5631 Theodosia. MU. 3050.

ADDITIONS, porches, garages, expert work reasonable. 5658 Highland. MU. 5433.

NEW or repairs, day or job; work guaranteed. Terry, 1613 Texas. PR. 9007.

BUNGALOW—Garages, porches, repairing. Daniels, 6413A West Park. ST. 1683.

ALTERATIONS, repair, weatherstrip; NRA. Lueddecke, 4030 Potomac; LA. 3311.

ELECTRIC APPLIANCE REPAIRING

GUARANTEED REFRIGERATION SERVICE.
Reasonable, Bell, 1608 Burd. FOREST 5349.

VACUUM CLEANERS, irons, toasters, motors repaired, most reasonable; delivery service. MAin 1504. Columbia Electric Co., 1114 Pine st.

FIRE ALARMS—Protect lives, property; fuse controlled; easily installed; operated through your ordinary electric doorbell system. Central Hardware Co.

WE repair any electric motor, device, anything mechanical. Greenberg, 919 Chouteau. CEntral 4636.

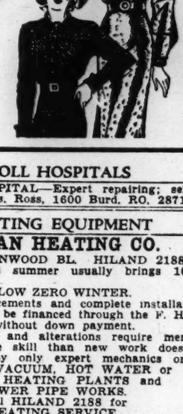
WASHERS, wringers, vacuum cleaners, motors, electric appliances repaired. Square Deal Service, 782 N. Euclid. FOrest 7068.

ELECTRIC CONTRACTORS

EV. 8834 Res. EV. 7024
ARLINGTON Electric Co.
Licensed and Bonded Contractor
We Repair Anything Electrical
All Types of Fans and Motors
5751 EASTON

DRESS SHOPS

DRESS SALE
Nov. 19—20—21—22—23—24
OVER 200 DRESSES TO CHOOSE FROM
$3.95
Every dress in shop in this sale, including street and party styles. Latest colors and styles. Sizes 14 to 20.



SEE THESE REAL VALUES
The Dress Bar
2755 Chippewa

ELECTRIC WIRING, ETC.

WIRING—Repairing, reasonable terms; licensed; large display of low-priced fixtures at our store and display room. 1726 Union. FO. 2040. Hanenkamp Electric Co., South Side Shop, 3428 Pennsylvania. PR. 0078; estimates free.

FREE INSPECTION and estimating on new wiring. Call Hussar Electric Co., 5611 Riverview Blvd., EVergreen 1727.

CALL Colfax 3743—First-class work; reasonable prices on old house wiring. Paul Schmitt, 4548 Fair. Licensed contractor.

GAS PIPE CLEANERS

GAS PIPES—Cleaned, stoves, water heaters connected, guaranteed. S. J. Seeley, gasfitter, 3500 Wyoming. LA. 8240.

GUTTERING AND SHEET METAL WORK

GUTTERING, spouting, furnace work. Allen Sheet Metal, 2747 Allen. GR. 1159.

FACIALS

ONE FACIAL FREE
Bring This Ad
POWDER ELECTRICALLY BLENDED TO TYPE PERFUMES
DAYBREAK STUDIO
SUITE 210, MISSOURI HOTEL
ASTOR DRESS SHOP, 6273 DELMAR

FUR REPAIRING

YOUR OLD FURS made into a stunning FUR MUFF-PURSE
GREGORY'S
4446 Olive JE. 4934
Established over 20 years

George Potucek, Furrier
Expert repairing, cleaning, glazing, relining. Repairing. Expert workmanship. Work guaranteed.
3210 S. GRAND. Call LAc. 8824.

FUR HOSPITAL
Expert fur remodeling, repairing, glazing, storage; quality workmanship. 4133 N. Grand (20 years' experience). CO. 6434

GROCERY STORES

RHINEHART'S MARKET
QUALITY
GROCERIES—MEATS—VEGETABLES AT REASONABLE PRICES.
4267 MANCHESTER.
WE DELIVER.
CALL FRANKLIN 7631.

EDWARD'S MARKET
Quality Groceries, Meats, Vegetables, Fish and Poultry. Delivery Service.
GAME IN SEASON.
3203 S. GRAND. PR. 8208.

THE IDEAL MARKET
Choice Groceries.
Quality Meats and Vegetables.
LIVE POULTRY. FISH. OYSTERS
8029 N. Broadway. We Deliver. COl. 9417

JACK'S QUALITY MARKET
Quality Groceries, Meats
4201 Norfolk Ave.
Call FRanklin 9484.
WE DELIVER.

HARDWOOD FLOORS

ASSOCIATED MAINTENANCE CO.—Lays, refinishes floors; credit. 5960 Plymouth. Parkview 5614.

GERHARDT RENTS 8" SANDERS.
Edgers, all modern; very low prices; estimates. 3109 Neosho. RI. 5866.

FLOORS installed, old floors or any kind refinished to look as good as new. Lawson Floor Co., 3544 Hartford. PR. 5618.

FOR RENT—Latest floor sander, polishers. We deliver, show you how. Rockwell Hardware, 2813 Watson. HI. 9821.

HARDWOOD or pine, sanded, refinished; machine cleaned, spots removed; guaranteed. Duncan, 3307 Humphrey, LA. 0783

NEW floors, old refinished, sanders rented. Woods, 4626 Shenandoah. LA. 8650.

A. B. C.—Floor specialists, or machine rented. 6562 Tholozan. Hiland 8787.

REPAIRING or new building; financing. Stephens, 2829 Walton. WAbash 6471.

SANDING, FINISHING, REPAIR, CLEAN, PORTER, 1104 Hodiamont, CA. 6403.

FLOORS installed, refinished, reasonable. Reeves, 522 W. Poepping. RI. 3027M.

SANDING—Finishing, 20 years' experience. T. G. Holt, Franklin 8281. 4267 Delmar

NEW floors installed, old floors refinished. Cabany 5473. Sediacek, 6854 Corbitt.

ESTIMATES on all floor work; sanders rented. E. Fay, 5213 Wells. FO. 8744.

HEAVY duty sanders for rent. Nelson, 1340 Yale. Hiland 0505.

HATS AND HAIR

HATS—By Bea Mansfield, Missouri Hotel, hair styles by Emma Lee. CE. 3620.

HEATING AND FURNACE REPAIRING

Firepot Saver Company
We repair and reline any hot-air furnace, burnt or broken with casting, ring section and save your old firepot.
2147 GEYER. GRAND 1553.

50 FURNACES
New and Used.
Hot Water, Hot Air and Steam.
SCHMIDT BROS.,
4371 Laclede. JEfferson 2906.

MID-CITY FURNACE CO.
Overhauling, general repair work; reasonable estimate on new furnace installation. 5405 Wabada. MU. 2520

DOCKERY Heating & Sheet Metal Wks
3734 Easton, JE. 6645.
We Cure the Smoking Furnace.

USED FURNACE PARTS.
Cold rooms heated; smoking stopped. Economy, 4823 Page. FOrest 6070.

STEAM, hot-water, vapor plants repaired, remodeled and installed; low prices. Smith, FR. 1780. 4389 Duncan.

IF your furnace smokes, chimney, furnace cleaning or repairing. Call LA. 1503. Hoover, 2019 Utah.

REPAIRS for all makes of furnaces; cleaning and recementing. Mid City Furnace, 5405 Wabada. MUlberry 2520.

REPAIRING, installing steam, hot-water heat plants, cracked boilers repaired. London, 6824 West Park. STerling 0422.

SPECIAL price on vacuum cleaning, repairing, rebuilding; any make. Leitner, 4840 Goethe. RIverside 8291J.

GOOD work, low prices, all makes repaired. Elliott, 2625 Burd. MU. 7836.

FURNACE or gutter work; new, repair. Call HI. 9037. Davis, 7047 Lansdowne.

HEAVY HAULING

WOLFERT HAULING CO.
Heavy hauling, hoisting, lowering, safe and machinery moving. Get our estimate. Call GRand 2373.
1926 LAMI AVENUE.

SCHMUCKE CUMMINGS, 9 N. 10th; used safes; machinery moved. CHest 6037.

DOLL HOSPITALS

DOLL HOSPITAL—Expert repairing; sell parts. Mrs. Ross, 1600 Burd. RO. 2871.

HEATING EQUIPMENT

HOGAN HEATING CO.
3622 GREENWOOD BL. HILAND 2188. 100 degrees summer usually brings 10 degrees
BELOW ZERO WINTER.
Boiler replacements and complete installations may be financed through the F. H. A. Act without down payment.
Repairs and alterations require men with more skill than new work does. We employ only expert mechanics on VAPOR, VACUUM, HOT WATER or STEAM HEATING PLANTS and POWER PIPE WORKS.
Call HILAND 2188 for HEATING SERVICE.
HEATING AND POWER WORK, AIR CONDITIONING, AUTOMATIC SPRINKLERS.

HOTELS

New Plaza Hotel
SPECIAL FALL AND WINTER RATES
Single or double, $30 a month. All rooms with private bath; good heat. A New Coffee Shop
3301 OLIVE JE. 7900

INSULATION MATERIAL

INSULATION FOR THE HOME OR INDUSTRIAL PLANT
Boiler and Pipe Coverings. Installed, if Desired, by Competent Mechanics
THE STOVEY CO.
4221 OLIVE FR. 3646
Estimates Cheerfully Furnished.

LAUNDRY AND CURTAIN CLEANING

15% DISCOUNT
To those who call Monday for the soft finish or rough dry service.
Carr Laundry. NE. 2020-2021

LACE CURTAINS, DRAPES CLEANED—Reasonable. Mrs. M. O'Connell, 5932 Easton. EVergreen 2134.

LOANS ON DIAMONDS

LOANS ON DIAMONDS
Repay at your own convenience.
Our office affords complete privacy.
HOLLAND LOAN CO.
612-613 Holland Bldg. CH. 7564.

MISCELLANEOUS NOTICES

LINOLEUM—Work reasonable; experienced. Shannon, CA. 8792W. 1267 Wagner ter.

PAINTING

NOW YOU CAN BORROW MONEY FOR PAINTING. CALL EVERGREEN 1372, AMS FOR INFORMATION ON THE NATIONAL HOUSING ACT.
Conradi Painting Co.

ASSOCIATED MAINTENANCE CO.—Papering, painting, attractive proposition. 5960 Plymouth. PArkview 5614.

PAINTING—Exterior, interior, papering; no muss; guaranteed work; reasonable. Dungan, 4022 N. Florissant. CO. 2476J.

SKILLED painting, papering, reasonable. S. Cherry, CAbany 9030. 5803 Delmar.

PAINTING, enameling, varnishing; low prices. Scott, 4937 Terry. RO. 3130.

INSIDE, outside; lead and oil; estimates. Valleroy, 5209 Robert. FL. 3154.

PIES

FRESH PUMPKIN, home-made mince-meat pies, 35c. 50c. Cleveland Delicatessen, 4401 Virginia. RI. 6533.

PLASTERING

POULTRY NETTING—Mill shorts; make your own selection; bargain; see our ads under "Miscellaneous for Sale." Missouri Steel & Wire Co., 1406 N. Broadway.

PLASTERING, tuck pointing, general repairing a specialty; guaranteed. Soutes & Gloer, 4726 Cote Brilliante. FO. 2731.

PLASTERING, PAPERING, PAINTING Guaranteed; save the difference; phone Case, JEfferson 3038, 3636 Finney.

PLASTERING, papering, waterproofing, guaranteed. Pansey, 3016 Andrew. MU. 4975.

PLASTERING, brick and cement work. Freeman, 1130 Backer av. PA. 0201W.

PLASTERING—Expert on platches. Stone, 1429 St. Louis. GA. 7320.

PLUMBERS

ANYTHING in plumbing, reasonable; reliable. Bewen, 2615 S. 13th. GR. 2980.

PLUMBING — Any kind; reliable. Knorr, 4170 Loughborough. RIverside 5636.

RADIO SERVICE

HOME RADIO SERVICE
OFFERS
S—T—S
SERVICE THAT SATISFIES
Operate at home. No overhead expense. Guaranteed low price.
REFERENCE FURNISHED
Old radio furnished for your use while yours is being repaired.
ATTENTION!
OUR LOW PRICES AND EXPERIENCE MERIT YOUR BUSINESS
GR. 4447—2847 Lafayette

CALL
Holland RADIO & APPLIANCE CO.
For Radio Repairs and Service.
1633 S. BROADWAY—4545 GRAVOIS
CEntral 9144 Riverside 2600
16 Years of Service

Dependable Service
From the reliable Show Boat. Est. 1920.
3004 S. Jefferson. PRospect 9010.

RADIO REPAIRS Day or Night. Written Guarantee. Standard Radio. 4629 Delmar. ROsedale 9610.

ROOFING WORK

Property Owners Attention!
We are co-operating with the National Housing Act. You tell us your needs. We'll tell you the cost.
FREDERIC ROOFING, SIDING & REAL BRICK VENEER
4216 NAT. BRIDGE. COLFAX 0812.

SEARS ROEBUCK & CO.
Appliers of flat roofings, steep roofings and siding; convenient terms.
FREE ROOF INSPECTION.
816 S. Theresa. PR. 4664.

WE furnish all kinds of roofing materials and supplies. See our ads under "Miscellaneous for Sale." Missouri Steel & Wire Co., 1406 N. Broadway.

BRICK SIDING, asphalt, asbestos roofing, specialist; priced right; 3 years to pay. Granklin, 4839 Carter. COlfax 7881.

GUARANTEED to stop leaks, low prices. Shaw, 1391 Blackstone. MU. 1368.

WOMEN'S CLOTHING

The FASHION READY-TO-WEAR
2704 North Fourteenth St.
SALE OF 147 SILK DRESSES
Values to $5.00
$1.49
SWAGGER SUITS
Just 32 of them! Smart, well-made $3.98



C-O-A-T-S
Correct Styles—New Materials
Fur-trimmed Sport and Polo Coats; unusual value $3.98
Fur trimmed, Fall shades and materials; values to $19.75.... $8.88

ROOFING WORK

REPAIRING—RECOATING OLD ROOFS. SIDING. INSULATING HOUSES. CAULKING. HINDERMANN, 4464A ELMBANK. COLFAX 5287W.

CALL Lotz Bros., roofing, tuckpointing, painting. 3454 Park. PRospect 7995.

STORAGE, MOVING, EXPRESS

Geitz Storage & Moving
FIREPROOF WAREHOUSE.
FURNITURE EXCHANGED ON MOVING
4706 EASTON. RO. 1465.

CRAWFORD MOVING (BONDED) VANS
FR. 8570 FURNITURE WANTED 3059 CASS

ST. LOUIS EXPRESS CO.
Trucks hired by day, week or trip. CITY AND COUNTY DELIVERY. 614 S.

GENERAL ANNOUNCEMENTS

WE COLLECT ON LAPSED INSURANCE

Insured may be dead for years, may have disappeared or be disabled. Let us investigate. Bring or mail policies to us at once. Free advice concerning any insurance matters or claims. Also accident claims. THE INSURANCE ADVISORY BUREAU, 611 LOUDERMAN BLDG., 11TH AND LOCUST, MAin 0035.

We Collect Cash Values and Death Claims on Lapsed Insurance

If you have lapsed or cancelled policies on persons that have died, disappeared or became disabled, bring or mail them to us at once for free inspection or advice. No obligation.

Insurance Counsel and Service Bureau, 722 Chestnut, Room 816.

NEW crop, large, extra fancy blend Georgia paper shell pecans; 10 lbs., $2.50; 25 lbs., $6; 50 lbs., $11; 100 lbs., $20; express prepaid. 500 lbs., $95; 1000 lbs., $180; freight prepaid; highest quality guaranteed; sampled, 10c. Fairview Farms, Inc., Quitman, Ga.

LAPSED AND CANCELLED INSURANCE COLLECTED.

Examination of policies, consultation free. PUBLIC LIFE INSURANCE ADJUSTERS, 610 International Office Bldg., 8th and Chestnut. MAin 4512.

GOING to California next week; will take 3 passengers; share expenses. W. S. Russell, 1233 Goodfellow.

FUR COAT—Fine black Russian karakul, size 40; never worn; cost in Europe, $850; quick sale for $250. FO. 8919.

ADULT to adult and child to share expenses to San Francisco, reference. JE. 4988.

DRIVING California via Tucson and Phoenix some time in December; take 3, share expenses. Box J-24, Post-Dispatch.

ROBERDGE HALL—Corner Grand and Cook, private parties; bridge luncheons. GR. 2715.

DRIVING to California; want 3 to share expenses. Riverside 7297.

YOUNG MAN—Will drive for fare to California; references. WEbster 2065.

DRIVING sedan Los Angeles, room for 3625 Grandel Sq., FR. 8449.

DR. MORROW has moved office to his residence, 5885 Cates.

PILLOW SLIP SOCIAL—Sun., 2:30, 4454 St. Louis; public invited.

SPIRITUALISM

ADVANCED SOUL ASSEMBLY—4408 N. 19th. Service Sunday, Tuesday 2, 8.

BEACON LIGHT CHURCH—Wednesday, 2; Friday, 7:30 p. m. Mrs. Lowe, Havenar, 6451 Weis. No meeting Fri., 7:30, 4957 Page.

CHRISTIAN SPIRITUAL SCIENCE CHURCH—1411 Hamilton. Free Will offering. Lyceum, 7:30 p.m. Flower service 8 p. m. Messages to all.

CHRISTIAN TEMPLE—Services Sunday, Thursday, 8; Friday, 2. 1530 Irving.

FOUNTAIN CHURCH—2302A Louisiana; services Sunday, 11 a.m.; Thursday, 8 p. m. Lecture, messages. Mr. Dilley.

LAFAYETTE CENTER — Services Sun., Wed. 8 p. m. Mrs. Seib, 2323 Lafayette.

MEMORIAL CHURCH—Grand and Flad, 8 p.m. Lecture, subject, "Communion," by Rev. Mars Rogers, regular workers; free to all. Lyceum 7:30.

NEW THOUGHT CHURCH—4232 McPherson. Tues. 1:30, Thurs. 8. Mrs. Assman.

PROGRESS SPIRITUALIST CHURCH — Affiliated M. S. S. A. Sun. 8 p. m., Jefferson Hall, Jefferson-Lafayette. Mrs. Sefton.

SEVENTH CHURCH—Light of Truth of Independent Assembly Spiritualists Saturday, 8:30, at 3141 Destrehan. Henry Lorenz Sr. and others.

SEVENTH CHURCH—Sun., Wed., 2 p. m., Fri. 8 p. m. Mrs. Gallo, 5432 Bates.

TEMPLE OF TRUTH—Spiritualistic services, 7:30 p. m.; greetings; all welcome. 2nd and Barard-Fountain, Mrs. Gassaway.

10TH CHURCH—2 SACRAMENTO—Sun., 2:30. Christning of Baby Schaefer. Visiting workers.

INSPIRATIONAL LECTURES

INDEPENDENT ASSEMBLY SPIRITUALISTS Sunday and Wednesday, 8 p. m. Church Hall, installation of officers. 3956 Cleveland st. Rev. Sheward.

EMPLOYMENT WANTED

SITUATIONS—MEN, BOYS

ACCOUNTANT—Sit.; desires books to keep or audit; financial statements and income-tax returns prepared; reasonable rates. Box N-409, Post-Dispatch.

ACCOUNTANT—Sit.; monthly bookkeeping service; financial statements, income tax returns prepared. J. S. Keil, 3665 Wyoming. LA. 0175.

ACCOUNTANT—Sit.; install modern systems with monthly service; income tax service; audits; reasonable. Box N-167, P.-D.

BAKER—Sit.; night first hand; small salary. 4 Forest Park.

BAKER—Sit.; first-class; experienced, references; reliable. Box N-250, Post-Dis.

BOOKKEEPER—Sit.; credit man, capable taking full charge, references, bond. FOrest 7371.

BOOKKEEPER—Sit.; shipping clerk; office man; experienced. Box N-262, P.-D.

BOY—Sit., 17 years old; 1 year high; intelligent; would like to learn trade; mechanically inclined; will take anything; good reference. FR. 9490; 5365 Arsenal.

BOY—Sit., wants to learn trade; would like room, board or carfare, lunch. Box W-172, Post-Dispatch.

BOY—Sit., 17; city or farm work, small wages. McLain, 1616 S. 7th, city.

CARPENTER—Sit.; A1; hour or contract; end of new work. JE. 9286.

CARPENTER—Sit.; altering, repairing, old, new work. 4459 Oakland. JE. 3271.

CARPENTER—Sit.; first-class, 50c hour or job. Reference. GArfield 7340.

CHAUFFEUR—Sit.; 13 years' experience; commercial or private; reference. CAbany 5056W.

CHAUFFEUR—Sit.; colored, butler, yardman, suburban best city; reference. JEfferson 2720.

CHAUFFEUR—Sit.; needs work badly, 10 years' experience; truck preferred. JEfferson 9731.

CHAUFFEUR—Sit.; colored; houseman; can cook; 19 years one family. Lewis, JEfferson 4013.

CHAUFFEUR—Sit.; colored; housework, gardman; experienced; references. GA.

CHAUFFEUR—Sit.; houseman; work for room board; small pay; good reference. Box N-346, Post-Dispatch.

CHAUFFEUR—Sit.; freight; city; lumber sales experience. PR. 5025.

CHAUFFEUR—Sit.; house and yard man, experienced, best references. WE. 2023J.

CLERK—Sit.; office experience; reference; willing worker. RI. 0412W.

COUPLE—Sit.; middle-aged, cook, yard; furnace; reference; home more than wages. Box N-331, Post-Dispatch.

COUPLE—Sit.; a man's work on farm anywhere; experienced. 1608 Delmar.

COUPLE—Sit.; white; butler, chauffeur, expert cook, maid. JE. 9565.

COUPLE—Sit.; experienced; manage hotel, apartment, institution or home. GR. 4542.

DISHWASHER—Sit.; all-around kitchen man; experienced; reference. JE. 9437.

Do you need representation in Texas? Sales organization or promotion work effectively and efficiently handled by industrious and experienced young man who knows State well. Box N-325, P.-D.

DRAFTSMAN—Sit.; 8 years' architectural, mechanical, estimates. Box N-274, P.-D.

DRUGGIST—Sit.; registered; reference; good salesman; part time; invest. MU. 4300.

ENGRAVER—Sit.; relief modeling, designing art, or commercial advertising; part or full time; references. RI. 5537.

DRUGGIST—Sit.; registered; relief or steady; allround; reliable. EV. 5710.

FARMER—Sit.; elderly, wants employment, small country home. Box N-381, P.-D.

HANDY MAN—Sit.; or labor; active. Box N-154, Post-Dispatch.

HOUSEMAN—Sit.; or chauffeur, colored; experienced; reference. JE. 5032.

HOUSEMAN—Sit.; colored, cook, butler, porter, reliable, reference. JE. 7805.

JOB PRESSMAN—Sit.; Kluge automatic. C. Newman, 5434 N. Broadway.

MAINTENANCE MAN—Sit.; in general or factory work of any kind. LA. 0189.

MAINTENANCE MAN — Sit.; electric, plumbing, cabinet work. CO. 0814J.

MAN—Sit.; 20 years' business experience; capable business representative or take charge of office; competent secretary; references furnished. Box N-357, P.-D.

MAN—Sit.; clerical experience,, honest, determined, willing; prefer stock, record or hotel work. Box N-254, Post-Dis.

MAN—Sit.; wood worker, experienced machine operator and layout man. Eugene Hutcherson, 8603 Hume. WA. 647M.

MAN—Sit.; colored houseman, chauffeur; 10 years' experience; first-class references. Call 3 p. m. Sunday. CO. 0475R.

MAN—Sit.; young, neat, electrician, mechanic, clerk, produce; knows city thoroughly; reference. Leonard, FR. 6007.

MAN—Sit.; young, wants work at filling station; good at small repairs, tire changing. RI. 6316W.

MAN—Sit.; age 27; any clerical work; drafting, typing, stock room; experience; best references. FRanklin, 4367.

MAN—Sit.; young, married, office, ledger, recording, filing, etc., references. CA. 4591R.

MAN—Sit.; young, with good car, wants light hauling for holidays. RI. 6316W.

MAN—Sit.; with 3½ years plumbing experience, wants work. Box N-258, P.-D.

MAN—Sit.; service station attendant and battery man; experienced. GA. 7712.

MAN—Sit.; married; work of any kind; can give bond. EV. 6168.

MEAT CUTTER—Sit.; 26 years old; six years' experience; now employed as manager of a market; would like to make change. John, GR. 2561.

MEATCUTTER—Sit.; apprentice, work for training; small wages. Box N-68, Post-Dispatch.

MEAT CUTTER—Sit.; experienced; desires connection; consider leasing stand. FR. 5175.

MR. EMPLOYER—Is there a place in your sales organization for me? Have 15 years' selling experience, automotive and kindred lines, for manufacturer and jobber; any reputable line considered; salary and commission; married; age 40; references and bond. Box N-146, Post-Dis.

PAINTER—Sit.; wall washer, paper cleaner, reference, GRand 9496.

PAINTER—Sit.; experienced, interior, exterior; have all tools. EV. 6426.

PIPEFITTER—Sit.; all branches, competent, reliable. Harry Roderus, 4319 Gertrude.

PLUMBER—Sit.; good on maintenance work; engine room experience. GA. 7333.

PRESSMAN—Sit.; cylinder, Kelly verticals, experienced buttons and color work; best of references. Box N-385, P.-D.

PRESSMAN—Sit.; Kelly, Vertical, Kluge, Miller feeder, cylinder, lockup and cutter, anywhere. Box N-361, Post-Dis.

PRINTER—Sit.; compositor; job or private office; experienced. Box N-155, Post-Dispatch.

PRINTER—Sit.; allround experience; local man; first-class. CAbany 8475J.

RADIO SERVICE MAN—Sit.; experienced since 1921; tester car. Burlison, RI. 2420M.

SALESMAN—Sit.; experienced, hired, fired by nationally known firms, despises work but to keep the stomach out of cold storage, must work immediately as salesman, clerk, chauffeur, porter, etc.; banker's hours, real money. Box N-386, Post-Dispatch.

SHIPPING CLERK—Sit.; warehouse foreman; furniture, lumber, general merchandise experience; good reference. PRospect 5029.

STENOGRAPHER — Sit.; 21, business school graduate; rapid; experienced; references. GR. 5890.

STENOGRAPHER-SECRETARY—Sit.; legal, commercial; bookkeeping; full charge office. FOrest 7685.

TAILOR—Sit.; busheiman; experience allround. CAbany 9595. Mr. Radinsky.

TRUCK DRIVER—Sit.; $100 cash bond; references. Box N-77, Post-Dis.

WATCHMAKER—First-class, edge crystals, references. Box N-117, P.-D.

WATCHMAN—Sit.; will buy beat or established route. Box N-283, Post-Dispatch.

YOU need an intelligent young man with initiative plus, ability to work hard, don't you? Box N-352, Post-Dispatch.

YOUNG MAN—Sit.; retail merchandise selling and general store management; also some experience in wholesale business and retail hardware; desires connection with wholesale company, department store or merchant. Box J-20, P.-D.

YOUNG MAN—Sit.; age 30; 16 years' experience accounting and general clerical work; most anything; can furnish best of references. MU. 4137.

YOUNG MAN—Sit.; experienced repairing motors, wash machines, etc., generally handy with tools. MUl. 1937.

YOUNG MAN—Sit.; clerk, typist, salesman, chauffeur; reference. Box N-324, Post-Dispatch.

YOUNG MAN—Sit.; 25, office, sales experience, practical, technical ability; free to travel. Box N-270, Post-Dis.

YOUNG MAN—Sit.; wants work of any kind; good reference. WA. 901J.

YOUNG MAN—Sit.; private chauffeur; experienced; references. Box N-164, P.-D.

YOUNG MAN—Sit.; 34; any kind of work. C. Newman, 5434 N. Broadway.

YOUNG MAN—Sit.; more for home than wages. 3665 Wyoming.

YOUNG MAN—Sit.; Chauffeur or anything, what have you? EVergreen 6426.

YOUNG MAN—Sit.; willing, hard worker; salary; no selling. EV. 4499.

SITUATIONS—WOMEN, GIRLS

BUSINESS GIRL—Sit.; will assist housework, children, evenings; companion; Protestant home; room, board. FO.8791

CALL the Men's and Women's Working Club for your first-class colored help. Franklin 7442.

CASHIER—Sit.; experienced; excellent reference. RI. 6533.

CLERK—Sit.; general office work; filing. Valley Park 99F13.

COMPANION—Sit.; to lady; educated, pleasant, traveled; references. Linda, Watson 4229.

COOK—Sit.; excellent; thoroughly experienced quantity cooking and baking; splendid manager, buyer; capable assuming full charge; prefer institution, hospital or sanitarium; good references. Box N-75, Post-Dispatch.

COOK—Sit.; experienced; colored, settled woman wants job in private family, references if required, will stay on place or go home. JE. 1235, ask for Roxie.

COOK—Sit.; experienced, all-around hotel restaurant, cafeteria; reference. JE. 9437

COOK—Sit.; good, young woman, white, experienced; references. JE. 7283.

COOK—Sit.; plain Southern, or maid work. Reference. JEff. 7699.

COOK—Sit.; white, middle-age woman, experienced, good reference. FR. 2681.

COOK—Sit.; colored; housework; experienced. Naomi, JE. 6625.

COOK—Sit.; or maid, experienced, references. FR. 7338.

COUPLE—Experienced; manage apartment for rent. Box N-191, Post-Dis.

COUNTRY GIRL—Sit.; wants housework; some experience. Call WA. 760. 8613 Betty Lee.

COUNTRY GIRL—Sit.; assist housework or light housework; experienced. 2738A Potomac st.

DRESS DESIGNER—Sit.; capable of making own models; factory experience. Box N-372, Post-Dispatch.

DRESSMAKER—Sit.; alterations, quilting; out by day, or home. 1949 Montgomery.

DRESSMAKER—Sit.; goes out for $1.50 per day; references. FOrest 4948.

DRESSMAKER'S ASSISTANT—Sit.; experienced; reference. FR. 9915.

DESIGNER—Sit.; and copyist; experienced on silk dresses; good references. Box A-23, Post-Dispatch.

GIRL—Sit.; physician's office; thoroughly experienced in bookkeeping, typing and laboratory routine; excellent references; moderate salary. Call MU. 1281.

GIRL—Sit.; colored; experience, for first floor, without washing; state particulars. Box N-13, Post-Dispatch.

GIRL—Sit.; white, housework, plain cooking; cares of children. LA. 9758 before 2 Sunday or Monday.

GIRL—Sit.; colored; experienced cleaning, laundry, day or week, $1.50 day and carfare. FRanklin 9796.

GIRL—Sit.; 20; experienced in bakery; housework; some cooking; needs work. Charlotte Schmidt, 3931 Delor.

SITUATIONS—WOMEN, GIRLS

GIRL—Sit.; housework; nurse, maid or bakery; neat, capable, night school privilege; best reference. EV. 0825.

GIRL—Sit.; housework, restaurant, saleslgirl, any work. R. Vadil, Jefferson Barracks, Mo., R. 9.

GIRL—Sit.; white; general housework, experienced. Call 145 Staunton, Ill, until 7 p. m.

GIRL—Sit.; colored; housework; care for children. Ruth. CO. 5747R.

GIRL—Sit.; colored; private family, cook, experienced, JEfferson 5930.

GIRL—Sit.; colored; experienced to work by week. Parkview 5749W.

GIRL—Sit.; colored, cleaning, laundry, general maid. NE. 2432.

GIRL—Sit.; colored; high school graduate; typist, office assistant. FR. 5643.

GIRL—Sit.; dressmaking, alterations; also night work or maid. JE. 1507.

GIRL—Sit.; colored; general housework, go home nights. JE. 4975.

GIRL—Sit.; colored, experienced cooking or housework; reference. NE. 0789.

HOUSEKEEPER—Sit.; refined young woman, thoroughly capable. Box N-319, Post-Dispatch.

HOUSEKEEPER—Sit.; or care of an invalid; call 1023 Paul st. Sunday and Monday.

HOUSEKEEPER—Sit., for motherless home, or adults; middle-aged, reliable. FR. 5008.

HOUSEKEEPER—Sit.; refined motherless home, neat, capable, reasonable salary. FR. 0870.

HOUSEKEEPER—Sit.; clerk, bakery, store experience, unencumbered; best reference. 518 Hurck.

HOUSEKEEPER—Sit.; or general housework; middle age; reference. ST. 1524.

HOUSEKEEPER—Sit.; in motherless home. 3207A Vista.

HOUSEKEEPER—Sit.; position in motherless home. Box A-46, Post-Dispatch.

HOUSEKEEPER—Sit.; good cook; reliable. CO. 6577W.

HOUSEKEEPER—Sit.; cook, white, experienced. Call NE. 0242 Sunday afternoon.

HOUSEKEEPER—Sit; middle aged, good cook, efficient, references. HI. 2409.

HOUSEKEEPER—Sit.; excellent, desires position. Box A-240, Post-Dispatch.

HOUSEKEEPER—Sit.; competent manager; no laundry; motherless home. FR. 2454.

HOUSEGIRL—Sit.; by day or week, give particulars. Box R-248, Post-Dispatch.

LADY—Sit.; 53; refined, capable; wants home; duties light; small pay. Box N-276, Post-Dispatch.

LADY—Sit.; refined, middle-aged, wants any kind of housework; 25c hour. Mrs. McArdle, GRand 9907.

LADY—Sit.; addressing envelopes at home; accurate. Box A-109, Post-Dispatch.

LADY—Sit.; young, to work in restaurant, good worker. FR. 6009.

LADY—Sit.; German; good cook and waitress; restaurant only. Garfield 1047.

LADY—Sit.; wants night work cleaning or restaurant. 1928A S. 12th.

LAUNDRESS—Sit.; colored; experienced; days out. NE. 0314.

LAUNDRESS—Sit.; colored, or cleaning; woman's reference. CO. 6377W.

LAUNDRESS—Sit.; first-class white; for Tues., Wed., Thurs. EV. 1328.

LAUNDRESS—Sit.; colored, day work; experienced; excellent references. NE. 1767.

LAUNDRESS—Sit.; 1st class; Monday, Tuesday; best reference. JEff. 3506.

LAUNDRESS—Sit.; white; shirt ironing experience. JEfferson 6195.

MAID—Sit.; colored; general housework experience, reference, reliable. JE. 1434.

MAID—Sit.; young colored; housework; references; experienced. RSoedale 3811.

MAID—Sit.; or laundress, half or whole days, references. FR. 0094.

MAID—Sit.; colored; housework experienced; references. NE. 1994, Edna.

MAID—Sit.; general housework; day or week; references. FRanklin 9705. Rosie

MAID—Sit.; colored; hotel, housework by day; experienced. JEfferson 2012.

NURSE—Sit.; practical; or housekeeper; middle-aged; references; $5 week. 6835 Gravois.

NURSE—Sit.; practical; sickness; confinement or invalid; experienced. Doctor's reference. CA. 5417R.

NURSEGIRL—Sit.; white; dependable, 23; experienced; reasonable. LA. 9774.

SALESGIRL—Sit.; 23; experienced; references. Valley Park 99F13.

SECRETARY—Sit.; 12 years' experience, bookkeeping, general office work, handle correspondence, references. Box B-381, Post-Dispatch.

SECRETARY—Sit.; stenographer; 10 years' experience. WEbster 2659.

SECRETARY — Sit.; experienced; full charge. Box N-323, Post-Dispatch.

STENOGRAPHER—Sit.; age 19; high and business school training; accurate, neat, excellent typist; operates dictaphone; references; salary, $9. CO. 1533J.

STENOGRAPHER-SECRETARY—Sit.; legal, commercial; bookkeeping; full charge office. FOrest 7685.

STENOGRAPHER—Sit.; bookkeeper, 21; 4 years insurance experience. Box N-236, Post-Dispatch.

STENOGRAPHER — Sit.; comptometer operator; high school graduate, small salary. JEfferson 5156.

STENOGRAPHER—Sit.; secretary; 12 years' experience general office work. Colfax 7737W.

STENOGRAPHER—Sit.; go anywhere; dictation, transcribe; acute work, home; efficient, reliable, confidential. Box A-51, Post-Dispatch.

STENOGRAPHER—Sit.; high school graduate; stenographic, secretarial training. MUlberry 4427.

STENOGRAPHER — Sit.; 6 years' experience, general office work, reference. JE. 9044.

STENOGRAPHER—Sit.; refined; 9 years' experience; rapid; accurate; LA. 8285.

STENOGRAPHER—Sit.; trained work for small salary for experience. ST. 0285.

STUDENT—Sit.; young girl going to school desires part time work in exchange for board and room. Phone Central 3581.

TYPIST—Sit.; wants position; anything considered. Box N-275, Post-Dispatch.

TYPIST—Sit.; copying, typing accurately; neatly done at home. RIverside 7190.

WAITRESS—Sit.; experienced, references. PArkview 5644J. Call Monday.

WAITRESS—Sit.; young, neat, attractive, honest and dependable. Berry, CE. 7001.

WOMAN—Sit.; refined, desires position as housekeeper in small family or as companion to elderly woman; can travel. Call RIverside 6133M.

WOMAN—Sit.; private home, experienced; references; Sunday 2 to 5. 2413A N. 13th.

WOMAN—Sit.; white, laundry and cleaning, by day; neat ironer, reference. GRand 3039. 2902 Louisiana.

WOMAN—Sit.; housekeeper for motherless home; good references. RO. 2262. Marie Smith, 1245 N. Taylor.

WOMAN—White, 45, wishes work in good home; a few days a week. Box N-267, Post-Dispatch.

WOMAN—Sit.; middle aged, geenral housework, plain cooking, capable, reliable. Phone FOrest 7810.

WOMAN—Sit.; cleaning, by day, housework, cooking, home nights. 1044 Hamilton.

WOMAN—Sit.; part time, light housework in exchange for good home. Box N-379, Post-Dispatch.

WOMAN—Sit.; housework; cooking; adults; family reference; stay place. May, JE. 2275.

WOMAN—Sit.; work of any kind. FL. 4682.

WOMAN—Sit.; housework; likes children; good plain cook. 4714A Ashland.

WOMAN—Sit.; housekeeping, no laundry. Call FRanklin 2483; references; city.

WOMAN—Sit.; colored; cleaning or laundry by day; reference and carfare. FR. 8133.

WOMAN—Sit.; German, laundress or cleaning by the day, experienced. GR. 0812.

WOMAN—Sit.; small family or motherless home; references. RO. 4071.

WOMAN—Sit.; white, laundry, cleaning by day, reference. MU. 7519.

WOMAN—Sit.; colored, laundress, experienced. JEfferson 9913.

WOMAN—Sit.; geenral housework; experienced; good reference. GR. 5483.

WOMAN—Sit.; cleaning by day; reliable; good worker; $2.20. JE. 2344.

WOMAN—Sit.; colored, housework by day or week; experienced. NE. 1281.

WOMAN—Sit.; cooking and general housework; references. MUl. 4554.

WOMAN—Sit.; cooking, housework in family adults; no laundry. CAb. 6914.

WOMAN—Sit.; experienced waitress, cook, clerk; hard worker; reference. CO.1808W

WOMAN—Sit.; colored; wants day work; excellent references. NE. 0531.

WOMAN—Sit.; general housework; experienced; references. PR. 4736.

WOMAN—Sit.; white, hotel, kitchen, cleaning day or week. JE. 1688.

WOMAN—Sit.; assist housework and nursing, reference. Box A-34, Post-Dispatch.

WOMAN—Sit.; colored; general housework; references, county preferred. GA. 3929.

WOMAN—Sit.; to care for children, can take full charge if necessary. CA. 5287.

YOUNG GIRL—Sit.; assist with housework; no laundry; references. MU. 6139

YOUNG LADY — Sit.; housework; good cook. 3522 N. 9th st.

YOUNG LADY—Sit.; white, to do housework and laundry by day. RI. 5054M.

YOUNG LADY—Sit.; experienced office work, typing; references. FL. 4737.

YOUNG WOMAN—Sit.; upstairs, dining-room work; in refined home; excellent references, with experience; state particulars. Box N-66, Post-Dispatch.

HELP WANTED

HELP WANTED—MEN, BOYS

ADVERTISING SALESMEN—FOR SPECIAL EDITION; BEST PROPOSITION IN TOWN. CALL 1 TO 3 P. M. TODAY, ROOM 407 AMERICAN HOTEL ANNEX.

BOY—About 16, after school and Saturdays; South Side. Box A 370, P.-D.

BOY—To work on vegetable truck; good home, small wages. 5553 Powers.

BURROUGHS BOOKKEEPER—$75-$90. EFFICIENCY, 1306 Syndicate Trust.

CHIMNEY BUILDER—Will pay half cash for brick chimney, balance in rent for 3 or 5 room flat, south. Box N-83, P.-D.

COLORED COUPLE—To live in a 2-room house, electric free and plenty of wood free; plenty of work to do by job; come and make agreement with me. Henri Pasteau, Horticulturist, 9264 Manchester.

COUNSELOR for Western Ranch Camp for Boys. Write Manager Bar I L Ranch, Tabernash, Colo.

CUTTER—On leather coats; must be experienced; only an A1 man need apply. New Era Shirt Co., 901 Lucas av.

DIAMOND SETTER—Good man for November, December and January. Meyer Jewelry Co., Kansas City, Mo.

DRIVER—Experienced on the South Side; must have following in the retail cleaning business. Phone FO. 3625, between 12 noon and 2 p. m. Sunday.

DRIVER—Work laundry route to solicit dry cleaning. Box A-164, Post-Dispatch.

ENGRAVER

Fairly experienced to work on men's jewelry. In reply give age, experience and salary expected. Box A-260 Post-Dispatch.

FARM HAND—White, married, age 35 to 45, childless couple preferred, to live on premises; modern surroundings; rent free; must own furniture; must follow farming as business, understand care of livestock, mowing lawn and care of shrubbery; give age, height, weight and record of former employment in first letter. Box A-263, Post-Dispatch.

FARM-HAND—Married, St. Louis County, share or cash basis preferred; equipment furnished; Sunday afternoon, 1862 Railway Exchange.

FUR CUTTER — Experienced for out of town. Call Sunday, 5528 Easton for appointment.

FURNITURE FINISHER—High-class, understand mixing colors; none but experienced need apply. Manne Bros. Furniture Co., 5615 Delmar.

GLASS BLOWER—Experienced on Bunson burner. Mo. Flower and Feather Co., 1708 Delmar.

GENERAL REPAIR MAN—To rent and occupy a 6-room house; bath and furnace; I will furnish work for rent. Box C-270, Post-Dispatch.

HARDWOOD FLOORMAN — Experienced. Apply 9 to 11 a. m. Sunday, 2615 University st.

JOBBING PLUMBER—Steam fitter; experienced; with car. Box A-266, P.-D.

MAN—Married, about 35 years old, as cashier growing concern; must have knowledge of bookkeeping; must not be afraid of work, as there is plenty of it; must be fast and accurate handling figures. Box C-198, Post-Dispatch.

MAN—Young, work at counter, familiar with plumbing and heating supplies; onyl experienced will be considered; splendid opportunity. Box N-395, Post-Dispatch.

MACHINIST—With contract shop experience, for work in advisory capacity. Give education, age and references. Box N-367, Post-Dispatch

MAN—College graduate, age 22 to 28, wanted by a national credit reporting company to do outside work investigating, must operate typewriter, be able to meet public, give qualifications. Box A-118, Post-Dispatch.

MAN—Middle-age; drive truck, work about country institution, for lodging, board, clothing. Box N-73, Post-Dispatch.

MAN—Or couple; white, employed part time; stay on place, tend furnace. 4616 Pershing.

MAN—Unusual for young doctor or druggist, St. Louis or out of town man. Box A-47, Post-Dispatch.

MAN—Tend furnace for sleeping room in basement. 4540 Newberry.

MAN—To straighten auto wheels and axles; experienced. Box A-116, P.-D.

5 AND 10 CENT STORE MANAGER Chain experience; excellent bonus; our employes notified of this ad. Box N-98, Post-Dispatch.

PHARMACIST—Registered; capable managing chain store; state experience, references, salary expected. Box A-152, Post-Dispatch.

PHYSICIAN—Young, full time, competent, dependable and ability to use typewriter. Box A-56, Post-Dispatch.

PRESSMAN — Thoroughly experienced on automatic and open job presses; must be able to handle all classes of work properly. Box C-196, Post-Dispatch.

PRINTER—With press; printing Xmas cards in show window. FOrest 4689.

RETOUCHER — First-class; immediately. Kandeler Studio, 708 N. Kingshighway.

RETOUCHER—First-class. Kandeler Studio, 708 N. Kingshighway.

SAUSAGE PEDDLERS—Good carry-along item. PR. 3404. 1605 Tower Grove.

WOOD PATTERN MAKER—Experienced; state salary. Box A-98, Post-Dispatch.

YARDMAN—White, 35 to 45; married; childless preferred; must understand care of lawn and shrubbery, and firing down-draft boiler; must follow this work as business; must own furniture; live on premises; modern surroundings; rent free; state age, height, weight and give reference first letter. Box N-301, P.-D.

YOUNG MEN—18 to 25 years, one night a week; good pay. See Mr. Blair, Room G, 220 South Grand.

Saleswork

PERMANENT POSITIONS
NEW, COMPLETE LINE

Recent promotions and additional new lines have made openings which we will fill with intelligent, sincere, neat-appearing men over 25.

Several serious-minded men, able to supply character references, can establish themselves in a permanent, profitable, dignified business so broad and complete that it is not affected by seasonal changes. Protected customer contact, not one-call sales, built our business. Liberal basis of compensation ranging from $150 per month up, depending on the man, his sincerity and his desire and ability to follow a definite successful program. No investment now or later.

EVERY EXECUTIVE AND KEY MAN IN OUR ORGANIZATION HAS BEEN SELECTED FROM IT.

A car and sales experience desirable, but not essential, as we prefer to give the men selected the same intensive merchandising training on our complete line, which has made our St. Louis organization the national leader.

PRELIMINARRY INTERVIEW
10:30 A. M. MONDAY
POSITIVELY NO OTHER TIME.

At which time strictly confidential interviews can be arranged.
GENERAL ELECTRIC DISTRIBUTOR,
4144 LINDELL.

MEN—Exceptional opportunity; men who are not satisfied with their present earnings, we offer you an opportunity to attend free night classes in sales instruction. Those who qualify upon examination will be placed in our sales organization. We anticipate great increase in 1935 sales. Chevrolet leads and Chevrolet salesmen are independent Come in and register Wednesday, Nov. 25.
Patterson Chevrolet Co., 4335 Warne.

BOYS—Over 17; high-school graduates; to learn to sell; $10 drawing account. Mr. Kennan, before 9 a. m., 1961 Railway Exchange Bldg.

MEN—5; station manager; neatly-dressed; about $20 a week to those who qualify. Apply 10 a. m., 1045 N. Grand.

MEN AND YOUNG MEN — To sell on trains; long runs. 28 S. 21st st.

HELP WANTED—MEN, BOYS

Saleswork

FOOD manufacturer's representatives and distributors calling on wholesale grocers, chains, department stores, to sell French patented food product now manufactured in this country selling at sensational low prices; write Marque's Products Corp., 43 West 24th Street, New York City.

SALARY FOR 2 YOUNG MEN.
Must have car. ROsedale 3121.

YOUNG MAN—To solicit orders, working with crew manager; can earn $20 to $22 weekly; experience unnecessary. See manager, Room 320, 408 Pine.

YOUNG MAN—To call on grocers; orders to be filled by our jobbers; can be handled as a side line. Riggin Chemical Co., 3331 Rutger.

Help Wanted With Investment

MAN—Free rent, small quarters or partner; $200; auto wrecking. See John, 2716 Cass.

PHYSICIAN Wtd.—With some capital, for institute. Box R-389, Post-Dispatch.

AGENTS WANTED—MEN

AGENTS—Manufacturer offers big daily commissions, steady employment, cash bonuses; complete Christmas line tailored shirts, neckwear, sport jackets, pants, uniforms; experience unnecessary; part or full time; outfit free. Write today. Packard Shirt Corp., Terre Haute, Ind.

AGENTS—A practical telephone system at toy price. Operates up to 4500 ft. Perfect for offices, stores, homes and farms. Big demand year round. Liberal profit to representatives. Excellent territory open. Write Utilifone Co., 2202 Insurance Exchange, Kansas City, Mo.

AGENTS—Sell new and used clothing; 100 per cent to 300 per cent profit. Satisfaction guaranteed. Experience unnecessary. We start you. Catalog free. Ideal Rummage Co., AK-3206 S. State, Chicago.

AGENTS—Sell Christmas packages; celophane wrapped; 25c value, 20c profit; big flash. Particulars free. Three packages 25c. Elfko, 519 S. Dearborn, Chicago

AGENTS—Amazing shirt sale smashes store competition; big commission; self-selling outfit free. Write quick. Wilton Shirts, Milan, Tenn.

AGENTS—Can you sell to colored people? Write Becker Chemical Co., St. Louis, Mo.

AGENTS—To sell Christmas cards, Bibles, etc. Call or write for our attractive profitable offer. Faithful Words Publishing Co., 1500-12 California, St. Louis.

AGENTS—$4 to $10 daily; brand-new 25c item, sells on sight, fastest ever offered. B. & L. Sales, 806 Chestnut.

ANNOUNCING our appointment as exclusive distributers for the J. Eavenson Soap Co. in the St. Louis area. Over 30 new soap numbers, which include the famous Rainbow 7-cake assortment. Lucky Strike big selection of 3-cake soap boxes, washing powder; also a complete line of perfumes to sell for 10c, cold cream, extracts, notions at low prices. Real money makers for all. Premier, 2301 Washington, St. Louis, Mo.

MEN or women to sell pocket radios for Xmas presents in St. Louis, to secure samples. Write Pocket Radio Corp., Des Moines, Ia.

BEST 10c bottle perfume on the market; St. Louis agents call, others write. J. P. Richardson, sales manager, 7023 S. Broadway, St. Louis, Mo.

BREATH PELLETS—Aspirin tablets, soda mint, 10c a card; chewing laxative, 17c 3975 Delmar, St. Louis, Mo.

DRUG SUNDRIES—Razor blades, aspirins, low prices. 3637 Easton. JE. 4587.

INVESTIGATE BIG HOLIDAY SPECIALS Toilet sets, extract deals, soap deals, Xmas candles; make 400 per cent on Xmas card boxes. Atlas, 208 S. 4th st.

CANVASSERS AND SOLICITORS

NEWSPAPER ADVERTISING SOLICITORS—Personal contact, new. Phone Monday, 9 to 12 or 2 to 4. RSoedale 1160, room 714.

PARTNERS WANTED

ESTABLISHED MERCANTILE FIRM SEEKS ADDITIONAL CAPITAL OR PARTNER. UNUSUAL OPPORTUNITY. PHONE CENTRAL 2520.

PARTNER WTD. — Coal yard; invest $75. 2501 Goode. FRanklin 6274.

PARTNER Wtd.—Lady wants lady partner to invest in a going manufacturing business which is now paying; want to expand; can be silent or active; will pay to investigate if you want to make some real money. Box A-132, Post-Dis.

PARTNER Wtd.—$45,000 real estate holding that has for the past 6 years paid better than 9 pct.; $20,000 required. Box A-101, Post-Dispatch.

PARTNER Wtd.—Movie O You Studio; big money maker; Chicago Fair; partner with investment for St. Louis. 4510 Manchester.

PARTNER Wtd.—In established business; active or silent; lady preferred. Box N-350, Post-Dispatch.

PARTNERS Wtd.—Wholesale liquors, small investment required. Box N-377, P.-D.

PARTNER Wtd.—Active or silent, for moth-proofing business. Box N-79, P.-D.

PARTNER Wtd.—In restaurant, $200 needed; good location. Box N-62, P.-D.

PARTNER Wtd.—Coal business; established; state details. Box N-284, P.-D.

PARTNER Wtd.—With $300; large income. Box N-157, Post-Dispat

CONSULT the ROOMS FOR RENT ADS—With or Without Board—Is the place you have been seeking advertised today?

HELP WTD.—MEN, WOMEN

SELL XMAS CARDS AND HERZ CHOCOLATES
Also Reich's Hard Candies, for St. Louis' leading direct selling company.
M. K. HARRINGTON CO.
491 Arcade Bldg. CHestnut 9237

*SELL XMAS CARDS.

PROCESS offers 33 1-3 per cent discount to customers on personal cards. This makes sales certain; 4 box assortments pay over 100 per cent. See us first. The Process Corp., 573 Arcade Bldg.

SELL XMAS CARDS AND CANDY—Firm 20 years in business; 100 per cent profit; cards 50c-$1 box. J. C. Graham Jr., Co., 502 Ambassador Bldg.

DANCE TEAMS Wtd.—Colored; carioca and charleston for Odeon Theatre, Grand and Finney. Apply to stage manager on Monday at 7 p. m.

MEN, WOMEN—Sell Xmas candy; good pay at once. 508 St. Charles st.

PERFORMERS—Colored; amateur; for Odeon Theatre, Grand and Finney. Apply stage manager on Monday at 7 p. m.

SEE beautiful Christmas box assortment, $1.25, $1, 75c; 100 per cent commission; deal with local house. 210-12 N. 4th.

SELL Xmas cards, samples free. Deeken, 2017 East Grand, at Water Tower.

HELP WTD.—WOMEN, GIRLS

TWO GIRLS TO DIRECT HOME TALENT SHOWS
Good Salary & Commission
To begin work approximately Dec. 1; steady employment; thorough training given without charge; must furnish surety bond; transportation for personal interview will be arranged for successful applicants; apply by mail immediately. Universal Producing Co., Fairfield, Ia., Dept. I.

APPRENTICE for beauty shop. Call Garfield 5110.

APPRENTICE—For beauty shop. Box A-346, Post-Dispatch.

AUTOMOBILE ARMATURE WINDER — 40c per hour; experienced only need apply Sunday between 11 and 1. EA. 2184.

BEAUTY OPERATOR—Must be expert; permanent waver; finger waver, others need not apply; steady position. 5857 Easton.

BEAUTY OPERATORS—Preferred with Maplewood following. Apply at Rays, 821 Locust.

BEAUTY OPERATOR—Experienced only in West End shop. Box A-83, Post-Dis.

BEAUTY OPERATOR—Neighborhood following. 708 N. Union.

CELLOPHANE WRAPPERS — On candy boxes; thoroughly experienced only need apply. United Candy Co.

COOK—First-class; references; good wages. Motz Agency, 3929 Olive.

COOK—Experienced; must have good references. Box A-160, Post-Dispatch.

COOK — White, private home, $55-60; Monday. Hardy Agency, 5232 Enright.

COUPLE—White, experienced; chauffeur, butler; reference. Motz, 3929 Olive.

COUPLE—Married; light work for use of room. 3846 Delmar.

COUPLE—Handy, work rooming house, free rent, some pay. 4058 Delmar.

EMBROIDERER—Chain stitch; must have experience in monograms and lettering; references and samples of work requested. Monogram Shop, 4734 McPherson.

GIRL—SECOND FLOOR, EXPERIENCED CARE OF 1 CHILD AND SERVING; STATE REFERENCES AND SALARY IN LETTER; NOTHING ELSE CONSIDERED FOR HOME IN COUNTY. BOX A-137, POST-DISPATCH.

GIRL—White, 23-30, general housework; no laundry; stay on place; assist with children; experienced; references; $5 per week. Box A-107, Post-Dispatch.

GIRL—White, 18 to 25; general housework; 4 adults; state age, reference and salary. Box A-264, Post-Dispatch.

GIRL—White, care of children; assist with housework, $3 wek. Wilson, 765 Belt, FOrest 0842.

GIRL—Neat, white; general housework; children; stay on place: 5777 Westminster.

GIRL—20-30 years, for housework and assist with infant; Catholic preferred; state salary expected. Box A-275, Post-Dis.

GIRL—White; housework, assist children; $15. 6649 Clemens. CA. 7232R.

GIRL OR WOMAN—For light housework. 41 Arsenal.

GIRL—White, woman, plain cooking, housework; 3 adults. 4533 Ashland.

GIRL—White; 25-35; housework and cooking; large family. CA. 1297W.

GIRL—To take care of baby; light housekeeping. FOr. 5239.

GIRL—Stay on place. Apply 808 Leland. Apt. 103.

GIRL—White, housework; country preferred; $10 month. ST. 3571.

GIRL—For housework, small family; good home. Box A-278, Post-Dispatch.

GIRL—Geenral housework, good home, stay on place. EV. 1693.

HOUSEGIRL White; experienced with baby; references. CAb. 8764R. 6424 Cates.

HOUSEGIRL—White, no cooking, small family; good home. 6216 Northwood.

HOUSEGIRL—Small apartment, stay on place. 7389 Maple. Apt. 204.

HOUSEGIRL—White, experienced, no laundry, no cooking. CAbany 5844.

HOUSEGIRL—White; experienced, reference. 1400 Goodfellow. EV. 1176.

HOUSEKEEPER — Middle-age, Protestant, for home more than wages. Box A-311, Post-Dispatch.

HOUSEKEEPER—Care for children; home and wages. 1565 Lewis.

LADY—Light housework; $2 week. 4540 Newberry.

MAID—General housework; 9 rooms, stay on place; basement room, $4 week; references required. FO. 7674.

MAID—White; general housework and cooking; no laundry; adults; references; good home; $25. Box A-371, Post-Dis.

MAID—General housework and washing; 4 in family; 5½-day week; $4 week, room and board. Box A-136, Post-Dispatch.

MAID—General housework; cooking, must have city references. CA. 7908.

MILLINER—Expert trimmer; mold hats to head. Box N-29, Post-Dispatch.

SEAMSTRESS—Experienced, $2 a day; several days at a time; reference. Box G-248, Post-Dispatch.

STENOGRAPHER — Experienced; billing, typist; experienced with Moon Hopkins and Burroughs machines; desirable. Box N-261, Post-Dispatch.

WAITRESS—Experienced. 3741 Rutger.

WRITER—Stenographer, capable, who can also write magazine articles, do editing, etc.; small salary to start. Write to Box A-73, stating age and experience.

WOMAN—Middle aged; cooking, housework; references. Call Monday, 125 West Hancock, Luxemberg.

WOMAN—Young, or girl, to assist with housework and children; go home nights. South St. Louis. Call LAc. 2634, after 9.

WOMAN—General housework, care of child, room and bd, $5.00 a week. 5842 Highland.

WOMAN—Strong, to help with invalid and housework, for good home. 5555 Pershing, 3d floor.

WOMAN — White; housework, $3 week; home nights; all day off Sunday. Call Monday. EVergreen 3683.

WOMAN—Housekeeper, $3.50 per week; good home. Koppel, 4136A Lafayette.

WOMAN—For position of part-time work; good pay. 1990 Railway Exchange Bldg.

WOMAN—To work in restaurant, cooking experience necessary. 720 N. Broadway.

WOMEN AND GIRLS—To take advantage of our free clinic in marcel waving, round curling, hair dyeing and hair cutting, Monday, Tuesday and Wednesday of this week, between 10 a. m. and 2 p. m. MOLER COLLEGE, 810 N. 6th st.

YOUNG LADY—With dental X-ray experience. Dr. Rust, 620 Washington.

YOUNG woman do light housework. 8416 Alaska.

Saleswork

ESTABLISH YOURSELF
Permanently; managerial position in educational work; age 27 or above; salary to start. Telephone, Monday only, FRanklin 4077 for appointment.

DEMONSTRATORS—2 for department stores; must have experience; salary and commission. Write in detail, giving experience, references, etc. Box R-375, Post-Dispatch.

GIRLS—To sell Christmas cards; good pay. Mr. Long, 4347 Warne.

LADY—Over 21; demonstrate in business establishment; permanent. Box A-284, Post-Dispatch.

LADY DEMONSTRATOR—Must be a graduate dietician, able to lecture and give cooking instruction. Box A-115, P.-D.

HELP WTD.—WOMEN, GIRLS

Saleswork

LADY—With car; steady position; references required. 539 N. Grand, room 213.

SALESLADY—Retail jewelry store experience preferred. Box A-153, Post-Dis.

TELEPHONE SOLICITORS—To work up own clientele. PR. 3404. 1605 Tower Grove.

TELEPHONE SOLICITOR — Experienced; salary. Box A-322, Post-Dispatch.

ANY WOMAN can earn $5 daily until Xmas selling Real Silk. Apply 876 Arcade Bldg.

WOMAN—Of refinement, pleasing appearance, age 28-45; must be well educated; position permanent; opportunity for advancement; personal interview necessary. No information given nor appointments made over telephone. Apply Miss Meyers, 722 Louderman Bldg.

WOMAN—23 to 45; neat, healthy, go-getter type; immediate employment; party chosen will make good money. Box A-265, Post-Dispatch.

WOMAN—Opportunity to earn extra Xmas money; full or part time. Mrs. Davis, 230 Metropolitan Bldg.

WOMAN — Good appearance, ambitious, demonstration work. 4128 Washington.

WOMEN—We require 3 women over 30 for specialized service work in St. Louis; positions are permanent, work interesting and dignified and offers unusual opportunity. Apply Monday 9:30 to 12. 824 Arcade Bldg.

AN established business needs a capable, well-educated woman to train for executive position; must be unencumbered and 25 to 45 years old; give phone number and business qualifications. Box C-259, Post-Dispatch.

WOMEN—3, to establish clientele nationally advertised service; no canvassing; will interview sales-minded women, having minimum earning need of $15 weekly. Give phone and address. Box R-390, Post-Dispatch.

WOMEN—2, to assist in beauty work; thorough training given. 3638 Olive, Rm. 204

Help Wanted With Investment

WOMAN—Reliable, between 50 and 60 years; good preserve and jelly maker; to take care of a small home and road stand for half profit; preferably one with means; references required; one in family. Box A-151, Post-Dispatch.

$50 WEEKLY can be earned on $300 secured investment. Box N-81, Post-Dis.

Teachers' Registry

TEACHERS wanted for mid-term and early positions; free registration. Teachers' Exchange, Kansas City, Kan.

AGENTS WANTED—WOMEN

WOMEN—Who want a steady income from part-time work, can earn big money introducing Oriental cream which makes old faces young in seven treatments; daily commissions. Write for special offer. M. Shields, 162 W. 48th st., New York City.

SALESWOMEN WANTED

BE demonstrator amazing super-spun silk hose; $18 and free hose; no experience. Free outfit actual samples. Super-Spun Hosiery, 15 East third, Cincinnati, O.

EXPERIENCED LADIES READY-TO-WEAR.
Capable of managing department and handle personnel; chain store experience preferred. Reply, stating age and experience. Box A-379, Post-Dispatch.

LADIES—25 to 60, demonstrate smart-proofed hose; cost less, wear longer; up to $22 weekly; money-making plan and actual hose sample FREE. American Hosiery Mills, Dept. 2901, Indianapolis.

SALESLADIES—WE NEED SEVERAL HIGH-CLASS SALESLADIES, WHO KNOW FURS, MATERIALS, WORKMANSHIP, MUST KNOW HOW TO SELL COATS PROPERLY. ONLY THOSE ACCUSTOMED TO GOOD INCOME NEED APPLY AS WE WANT THE BEST, AND ARE WILLING TO PAY GOOD SALARIES. APPLY LANE BRYANT, MR. SATENSTEIN.

SALESLADY—Bright, neat appearing, for an aggressive small store dealing in books, Bibles, etc., and an agents' business; don't apply unless you can give references of real sales ability. Box A-249, Post-Dispatch.

SALESLADIES—$15 weekly and your own dresses free for demonstrating latest lovely Fashion Frocks; no canvassing; no investment; write fully; give size and color preference. Fashion Frocks, Dept. R-7066, Cincinnati, O.

SALESLADY—Must be experienced selling coats and dresses; neighborhood store; state age, experience, where last employed. Box A-365, Post-Dispatch.

SALESLADIES — Over 30, health work; $18 weekly; chance for promotion to those who qualify. See H. C. Logan, American Hotel.

SALESWOMEN—Will employ women wishing to become permanently connected with a well established firm; good compensation while training; only honest, sincere workers need apply. Julia McKay, Washington Hotel, 610 N. Kingshighway.

SALESLADIES—Our plan is different; no selling; salary if you qualify. Apply 724 Franklin.

DEMONSTRATORS—Experienced meeting public, selling, handling merchant. Very profitable new plan. Box N-82, Post-Dis.

WOMEN—New York manufacturer kinsfolk wear, with St. Louis studio, real opportunity for energetic women with organizing ability in St. Louis and outlying towns, Missouri and Illinois; also out-state. Box N-280, Post-Dispatch.

WOMEN—To introduce the most satisfactory sanitary necessity ever presented; every woman welcomes it; good commissions, splendid income for spare or full time. Write P. O. Box 593, St. Louis, Mo.

ROOMS AND BOARD

ROOMS WITH BOARD—CITY

North

CLARENCE, 4282—Front, private home; 1 or 2 employed; good meals. CO. 3539R.

FLORISSANT, 4240W—Opposite O'Fallon Park, private, front, for 1 or 2, garage.

ROOM—With board, for 2 employed; in private home. COl. 6461M.

ROOM-BOARD—Lovely private home; man; hot-water heat. CO. 6810W.

TAYLOR, 3723 N.—Room with or without board; private. CO. 1182R.

Northwest

ARLINGTON, 5339—Room; 1 or couple; private family; board optional.

HIGHLAND, 5853—Modern home, comfortable rooms, single, double; good meals.

NATURAL BRIDGE, 4520—1 or 2, employed, private home, A1 meals, reasonable. CO. 6533W

NATURAL BRIDGE, 4943—2 lovely rooms with board; private home.

ROOM AND BOARD—For gentleman; private home; garage. CO. 3151W.

UNION, 1915A—Room and board for one or two; private.

VIVIAN, 5743A—Room, board, for 2, no other boarders, garage, EV. 0728.

South

ARSENAL, 3418A—Beautiful south room, near bath, want elderly couple, good board, modern home.

ATTRACTIVE single and double room; excellent meals; twin beds; inner-spring mattress; new home; private bath; Holly Hills district; gentlemen only; private home, garage. Box A-368, P.-D.

CALIFORNIA, 3340—Interested in a nice home? Meals family style; see this.

CASTLEMAN, 3946A—Front room, 2 men; home cooking; twin beds.

CLEVELAND, 3816—Front single, double; hot-water heat; reasonable. PR. 6520.

CONNECTICUT, 3619—Nice, bright room; strictly private; for employed; reasonable

CONNECTICUT, 3518A—Room, board optional, private, well heated. LA. 6441.

CONNECTICUT, 3926—Room for 1 or 2; meals optional.

DE TONTY, 3677—Large, light rooms; good meals; ladies; near car lines.

FLAD, 3945—Room, excellent meals; steam heat; parking car. PR. 4427.

FLAD, 4247—Board with single room, $5.50. GR. 2637.

GEYER, 3112A—1 or 2, private home, meals. GR. 7637.

GRAND, 4407A S.—Sleeping room, private home; well board.

HARTFORD, 3833—Two men employed, nice, large room, twin beds, nice meals. LA. 8961.

JEFFERSON, 2622A S.—Furnished room and board; 1 or 2 employed; gents.

ROOMS WITH BOARD—South

HARTFORD, 3834—Pleasant room; comfortable home; convenient to cars; hot-water heat; board optional.

JUNIATA, 3910—Water in room, excellent meals, garage. LA. 5321.

LAFAYETTE, 2921—Comfortable room, good meals, hot water, gentlemen.

MINNESOTA, 6801—Newly furnished room 1 or 2; with or without board; convenient Broadway or Bellefontaine car.

NEOSHO, 4253—Room, board, 1 or 2; private family; good meals.

OHIO, 3529—Cozy room, gentleman; good meals; laundry; $5.50; phone.

PRESTON PL., 1739—Large room, 1 or 2, owner's home; good meals. GR. 8084.

ROOM—Large, warm, beautiful; near Grand and Arsenal; employed ladies, $6.50, including excellent board; pleasant home, married couple.

ROOM AND BOARD—Large room; twin beds; meals; laundry; Russell bus. GR. 6648.

ROOM-BOARD — Single, double; good meals; reasonable. PR. 1199.

RUSSELL, 3644—Large warm room, good meals, homelike, reasonable.

SHENANDOAH, 3507—Nice rooms, good meals; private, single, double; $6.

SHENANDOAH, 3869A—South front room, board optional. PR. 0811.

SHENANDOAH, 3515—Room, good meals, young lady; refined; $5.50. GR. 0021.

SIDNEY, 3557—Corner Grand; excellent meals; congenial folks. LA. 3694.

TEXAS, 3737—Room and board, modern, private family. LA. 6420.

THIRTY-SEVENTH, 4300 S.—Large room, ladies or couple; near Gravois bus.

VICTOR, 3504—Clean, single, double; private home; board. PRospect 7347.

VIRGINIA, 4102A — Large front room; Grand, Bellefontaine cars. RIv. 2196R.

UTAH, 3400A—Attractive, 1 or 2, laundry, board optional. GRand 6799.

WAVERLY PL., 1727—Lovely warm room, convenient location, good meals. GR. 9480

Southwest

HANCOCK, 6652 — Gentleman; private; modern; good transportation; best meals.

LEOLA, 3338—Gentlemen, modern home, private, excellent meals, laundry, garage. HI. 7314.

West

LIVE AT THE MELVILLE
5338 Bartmer. RO. 9987.
Any room with meals $45 per month single; $75 double.

ARUNDEL PL., refined private home; teacher, business woman. CA. 1641W.

ATTRACTIVE front room, 1, 2, twin beds; excellent meals; reasonable. FO. 6468.

BARTMER, 5700—Beautiful south room; excellent meals; private home.

BEMISTON AV., Clayton—Desirable room for 1 or 2; near transportation; private; references exchanged.

CABANNE, 5153—Large south, fine meals; 3 baths; quiet; refined ladies; reasonable; references exchanged.

CABANNE, 5043—Desirable room with meals, modern, private home, steam heat, express transportation, very reasonable.

CABANNE, 5162—Large, light room; all conveniences; best meals; reasonable.

CABANNE, 5842—Gentlemen or ladies employed; excellent meals; very reasonable.

CABANNE, 5059—Large, attractive; conveniences; meals; lovely home. FO. 2790.

CATES, 5633—Large front, adjoins bath; splendid meals. FOrest 6255.

CLEMENS, 5942—Large, well heated room, ladies, excellent meals, reasonable.

CLEMENS, 5894—Lovely room for 1 or 2; all conveniences; excellent meals.

CLEMENS, 5843—Particular place for particular people.

COOK, 3658—Room and board, also sleeping rooms, private family.

DELMAR, 4479—Large warm; twin beds; 2 gentlemen; board optional. JE. 2218.

DELMAR, 5470—Large front, private bath, couple; excellent meals. FO. 2289.

DE GIVERVILLE, 57xx — Large south front, board, reasonable. FO. 9765.

LIVE AT HOTEL CLUBS
5406 DELMAR—2D FLOOR
FOR BUSINESS WOMEN AND GIRLS
Single and double rooms, with private bath. Room, with or without board; excellent meals. The coziness OF HOME, THE ATMOSPHERE OF A HOTEL; EVERYTHING NEWLY FURNISHED. FOREST 8578.

DELMAR, 54xx—Will share my apartment or board employed lady. FO. 6321.

ENRIGHT, 5026—Newly decorated, southern exposure; room, board; 2 ladies or gentlemen; $5.50; also single; references.

ENRIGHT, 5830—2 lovely rooms; good meals; reasonable. CAbany 0591.

ETZEL, 6150—$4.00 and $4.50; sleeping room, $1.00 week; good meals.

ETZEL, 5922—Large delightful room, twin beds, good meals. PA. 0677W.

LIVE AT THE BERKELEY
SINGLE AND DOUBLE ROOMS
With board; all new furniture; excellent home-cooked food,
4536 FOREST PARK, AT EUCLID
FOrest 9142

FOREST PARK, 4383—1 or 2; good meals; nice home; reasonable. JE. 3293.

JULIAN, 5907—Furnished single room; splendid meals; reasonable.

JULIAN, 5882—Lovely single, double, lavatory; 2d floor; good meals; garage.

KENSINGTON, 5020 — Comfortable room, good meals; oil heat; $5 and $6.

LAKE, 423—Lovely south room, adjoins bath, board optional; University, Clayton cars, private. RO. 0751.

LINDELL, 45xx—Near Chase Hotel, lovely front, 1 or 2 gentlemen; reasonable; board optional. FO. 9130.

4411 McPHERSON
SINGLE AND DOUBLE ROOMS
with board, some with private baths. All modern and up-to-date furniture. All Newly Decorated; Excellent Meals. We Serve the Best Chicken Dinner in City. Garage. References.

CATHOLIC WOMEN'S ASSOCIATION
4337 MARYLAND AV.
Business women and girls employed; rooms with board as low as $5 week.

MINERVA, 5212—Room, home cooking; private; reasonable. FO. 3571.

PAGE, 5271—Beautiful front room, excellent meals; reasonable. FO. 5893.

PAGE, 5338—Room, board; meals family style; garage; $4.50.

PAGE, 5414—Attractive, private home; excellent meals; transportation at door.

PAGE, 3951—Front room, good board, two men preferred. $5.

PAGE, 5027—Attractive rooms; private home; excellent meals; conveniences.

PAGE, 5352—Lovely home for 1 or 2, best meals; hot-water heat; garage, $4.50.

RAYMOND, 5024—1 or 2 ladies; nicely furnished; warm; good meals.

RAYMOND, 5059—2d floor, south double, single, steam heat, meals. FO. 1314.

RAYMOND, 5038—Room, excellent meals; 1 or 2 gentlemen; reasonable.

ROOM—Large, southern, steam heated apartment; adjoining bath; gentlemen preferred. Meals. ROsedale 3774.

ROOM AND BOARD—Large, pleasant, southern exposure; excellent home meals. CA. 5317.

ROOM—Neatly furnished; board optional; private family; Jewish.

ROOM—Nicely furnished, board optional; private; references. CA. 8989M.

ROOM—Cheerful, best food, steam heat, worth investigating. CA. 5005.

TAYLOR, 1215 N.—Clean, warm; wholesome meals; laundry; single, $5; double, $4.

UNION, 1396 — Modern home, excellent meals, $5; phone, radio, garage.

VERNON, 5236—Lovely room in attractive home, splendid meals, reasonable.

VERNON, 5162 — Front; hot-water heat; board; 2 baths; homelike. FO. 3719.

WAGNER, 6214—Room and board, private home, reasonable. CAbany 1724W.

WASHINGTON, 5149—Beautiful home, attractive rooms, single, double; excellent meals; $6 to $8; all conveniences; garage

WASHINGTON, 5214 — Large room, twin beds, running water; good meals; also room-mate for young lady.

WASHINGTON, 5077—Single or double, twin beds; excellent meals.

WASHINGTON, 5112—Large south, private bath, twin beds, meals.

WASHINGTON, 5078—South room, twin beds, also single shower, meals.

WASHINGTON, 58xx—Front room, private home, meals optional. CA. 0010M.

WASHINGTON, 5071—Double or single; homelike; good meals. RO. 4777.

WASHINGTON, 5280 — Front; twin beds; bath; meals; oil heat; single; $5.

WATERMAN, 6926—Room, private home; gentleman; breakfast. CAbany 0292R.

ROOMS WITH BOARD—West

LIVE AT THE BEVERLY CLUB FOR GIRLS—5109 Waterman
Beautifully Furnished Rooms with Board
FOrest 1735

WATERMAN, 5095—Single or double, refined home; ladies preferred.

WATERMAN, 5025—Owner's home; attractive; meals; twin beds; $25 month.

WATERMAN, 5220—Warm rooms, shower baths; excellent meals; reasonable.

WATERMAN, 5156—Single front room; University car; very reasonable.

WESTMINSTER, 3828—Attractive; water in room; twin beds; good meals; $4.

WESTMINSTER, 3828—Attractive, water in room, twin beds, good meals, $4.

WEST PINE, 4362—Board, room, adjoining bath; reasonable. JE. 0780.

WEST PINE, 4548—Lovely room, ideal location; excellent meals; garage.

ROOMS FOR RENT—CITY

ROOM—First floor front, also second floor hallroom, warm, plenty hot water, bath and shower. JE. 0385.

Central

WASHINGTON, 3415—Sleeping and housekeeping rooms, $2 and up; 2-room apt., very fine.

North

BAILEY, 2913—Furnished room for gentleman employed; $2.50.

BACON, 2787—½ block Grand, 2 housekeeping, kitchen, near bath, private home. BARRETT, 2913—Sleeping room; reasonable; near car. COlfax 3375J.

CARRIE, 4616—Beautiful 5-6 rooms; hot-water heat, Frigidaire. CO. 6126J.

DRYDEN, 4037 — Large bedroom and kitchen; private family.

DODIER, 1432A—Large front, bath, $12; furnished or 3, $18. Apply 1915 Hebert.

EAST WARNE, 2160—2 lower front housekeeping; also single; heat.

GREER, 3219—½ block Grand; 2 housekeeping; sink; also sleeping; phone.

GREER, 3216A—Attractive sleeping room, hot-water heat; employed.

JOHN, 4326—Room, kitchenette or housekeeping; sink; porch; private.

LABADIE, 3822—Desirable rooms, private home, sleeping; housekeeping.

LABADIE, 4045—Clean, quiet sleeping rooms, breakfast optional; garage; phone.

LABADIE, 4414—2 housekeeping, complete; heat, gas, electric furnished.

LABADIE, 4058A—Furnished rooms, $2.50 up.

LEE, 4257—2 nice, clean housekeeping rooms. CO. 3279W.

MADISON, 2941 — 2 or 3 rooms, bath, kitchen, completely furnished; oil heat.

NATURAL BRIDGE, 3215—Sleeping room, 1 or 2 gentlemen; reasonable.

NEWSTEAD, 4029 N.—Nice front room; 1 or 2 people; reasonable.

NINETEENTH, 4517 N.—2 rooms, unfurnished; elderly couple wanted.

NORTH MARKET, 2333—Large, newly decorated housekeeping; range; reasonable.

NORTH MARKET, 1215—Housekeeping, sleeping; $2.50, $3; respectable.

NORTH MARKET, 2011 — 1 or 2, large, housekeeping; all conveniences; cheap.

ROOM—Large, light, twin beds, 2 employed; kitchen privileges or board if desired. JEfferson 3516.

ST. LOUIS, 3217—Large room, single or double; board optional. JE. 7481.

SARAH, 3131—Gentlemen, room in bungalow, laundry, breakfast optional.

SULLIVAN, 3619—3 rooms, sink, heat, gas lights; $6. RO. 4092.

SULLIVAN, 3929A—Southern front sleeping; cars, bus; reasonable. CO. 3826W.

UNIVERSITY, 2324—Front room, private room, nicely furnished, conveniences, reasonable.

TWENTY-FIFTH, 1826 N. — 2 and 3 rooms. Inquire 1929A.

Northwest

ARLINGTON, 3419—Furnished kitchen, bed room, private bath, entrance, couple.

CLARA, 3504—1st floor north; sleeping room; private family; reasonable.

CLAXTON, 4524 — 1 or 2 housekeeping rooms, sink, furnace. MUlberry 0862.

COLLEGE, 2126—Front room, private family; gentleman. COlf. 7006J.

COTE BRILLIANTE, 4726—Front sleeping, hot water, telephone, home privileges, convenient to restaurant and car line, $2.50.

COTE BRILLIANTE, 4756A—1 or 2 large, heat, sink, range, hallroom, garage.

COTE BRILLIANTE, 5959—2 housekeeping; sink, refrigerator; adults.

CUPPLES, 4722—3 large private, heat, bath, first floor, conveniences.

HAMMETT, 4818 — Clean housekeeping room, $3.25; well furnished; phone.

LEDUC, 4640—Two front rooms, furnished, light housekeeping, separate entrance.

LOTUS, 5257—2 clean rooms, furnished; sing, electric refrigerator, private bath; no other roomers; references.

LOTUS, 4928—Front room; near transportation; breakfast optional; real home

LOTUS, 5112—Furnished kitchen, bedroom, private toilet; $5. FO. 4661.

MAFFITT, 5308—2 or 3 housekeeping or sleeping; sink, porch; reasonable.

MAFFITT, 4718—2 large unfurnished rooms, gas, bath, garage, $16.

MARCUS, 1709—2 connecting housekeeping; range, sink; 2d heat.

MARGARETTA, 4925 — Near Chevrolet plant and United Drug; board optional.

NATURAL BRIDGE, 4849—Large front room, board if desired, reasonable.

RIVERVIEW BL., 5305 — 1 furnished room, sleeping $2.50 or light housekeeping, $3.50; all conveniences; private family.

ROOMS—Two, adjoining; private home; business or professional people preferred; reference. EV. 5078.

ST. LOUIS, 5030A—Large, small room; lady employed; $2.50, $3.

THEODOSIA, 5960—Warm rooms, suitable for singer or musician; $2.

VINE GROVE, 3124—2 adjoining housekeeping rooms in refined private home.

WABADA, 5754—3 connecting light housekeeping rooms. MUlberry 5998.

South

ACCOMAC, 2812—Housekeeping, sleeping, 2d home, hot-water heat, reasonable.

ACCOMAC, 2618A—Large sleeping room; private; phone; $3.

ACCOMAC, 2854—1, 2 housekeeping rooms, neatly furnished, very reasonable.

ALMA, 4114—Large front room; twin beds; private home; South Grand Service Car.

ARSENAL, 3548A—Hall room, also front, kitchen privileges, near Grand.

ARSENAL, 701—Housekeeping rooms, redecorated, bath, garage, cheap. LA. 9408

ATTRACTIVE room, twin beds, transportation; second apartment west. 3857 Shenandoah.

AUSTRIA, 4859—Furnished completely; 3 rooms, bath, convenient location; reasonable.

BENTON PL., 10—2d floor, housekeeping and sleeping, running water; phone.

BENTON PL., 35—Connecting housekeeping; good heat; phone; ideal location.

BOTANICAL, 3668A — Warm, cheerful, quiet, refined; owner's home. PR. 5333.

BOTANICAL, 3931 — 3 furnished housekeeping rooms; conveniences. PR. 6754.

BOTANICAL, 3984—2 or 3 furnished, warm; sink; 2 beds; phone; washer.

BROADWAY, 3113 S. — Two connecting housekeeping; well furnished, $3 up.

CALIFORNIA, 1633—Sleeping room; neatly furnished; $2.50. GRand 5462.

CALIFORNIA, 1643—Connecting rooms, heat, sink; warm, clean; adults; $5.

CASTLEMAN, 3827—Very desirable; reasonable; 2nd front; phone; gentleman only.

CASTLEMAN, 4056—Connecting front housekeeping; porch; heat; $3.75.

CASTLEMAN, 3936—Lovely large sleeping room; gentleman; $2.50; hot water.

CHEROKEE, 3507A—Gentleman; private family; board and garage optional.

CLEVELAND, 3823 — All conveniences, near cars, week free, reduced.

CLEVELAND, 3836—Housekeeping, connecting first, second floor; conveniences.

CLEVELAND, 3632 — Furnished front room.

CLEVELAND, 3638 — Large furnished room, all conveniences, car, bus.

CLEVELAND, 3859—Nice large room for 1 or 2, private home.

COMPTON, 1821 S.—Housekeeping and sleeping rooms, all conveniences.

CONNECTICUT, 3808—South room with private family; all conveniences; reasonable.

CONNECTICUT, 3651—Desirable; private home; gentleman; reasonable; convenient.

ROOMS FOR RENT—South

CONNECTICUT, 3528A—Comfortable front room, private family. GRand 9833.

CRITTENDEN, 3433—Furnished room, private, near Grand and Arsenal bus.

DE TONTY, 4000—2d east front, in apartment; conveniences; $3.

EADS, 2914—Room, clean, warm, private family.

EADS, 3029—2 unfurnished rooms, heat, light, gas, $12. GR. 0675.

EADS, 2916—Front room, kitchenette; light housekeeping; conveniences.

EADS, 3231—2 connecting housekeeping rooms, kitchenette, furnace, phone, adults

EADS, 3039—Clean housekeeping rooms, all conveniences, reasonable. GRand 0327.

EIGHTEENTH, 2903 S. — 2 light housekeeping, newly decorated; gas, water, electric; private; reasonable.

FLAD, 3857—Furnished rooms; sleeping or housekeeping; southern exposure.

FLAD, 3640—Connecting front housekeeping; water; private entrance; quiet.

FLAD, 3855—3 clean housekeeping rooms, gas and electric; private; $4 week.

FOLSOM, 3903—2 light housekeeping rooms; cheap.

GILES, 3525A—Furnished sleeping and housekeeping rooms, adults, garage.

GRAND, 2213 S.—Large furnished room; clean; modern; garage; housekeeping; $3.50.

GRAND, 2816 S.—Desirable sleeping, private family, kitchen privileges.

GRAND, 3190A S.—Large front, hallroom, $2.50; private home.

GRAND, 3208A — Large front, heat, phone, kitchen privileges; reasonable.

GRAND, 3200A S.—Sleeping, private family, plenty heat, hot water, phone.

GRAND, 3232A S.—Sleeping or housekeeping rooms; reasonable.

GRAVOIS, 3216—2 large furnished rooms, Frigidaire; reasonable.

HALL ROOM—By private family; no other boarders; references. Box B-390, Post-Dispatch.

HARTFORD, 3519—Large sleeping room; convenient; steam heat. PR. 3297.

HARTFORD, 3539 — Southern exposure, well furnished front; gentleman; private.

HICKORY 2318—2 rooms, kitchen, electric, bath, car garage.

HUMPHREY, 3629A—Lovely, large and small; private; gentlemen; $2, $3.

INDIANA, 3010—2 connecting, housekeeping; modern; no other roomers.

IOWA, 3521—Large sleeping room for 1-2; reasonable. PR. 3253.

JEFFERSON, 2253 S.—2 clean, connecting housekeeping; private bath. RI. 6048J.

JEFFERSON 1802—2 connecting light housekeeping rooms.

JEFFERSON, 1725 S.—Cozy furnished housekeeping; also hall room; good heat.

JUNIATA, 3537A—Room for 1 or 2; convenient. PR. 2544.

JUNIATA, 3431A—2 unfurnished adjoining bath, 2 closets, hot water.

JUNIATA, 3618A—2 rooms for light housekeeping, electric refrigeration, $6.

JUNIATA, 3651 — Front room; second floor; all conveniences; gentlemen; $3.

JUNIATA, 3644—Attractive front, cheerful, quiet, $2.50-04. LAclede 4113.

LAFAYETTE, 2847—Clean, warm, electric washer, radio; housekeeping, $4; with kitchenette, $5; sleeping, $2.50.

LAFAYETTE, 2819 — Connecting housekeeping rooms, well furnished; steam heat, garage; phone; adults.

LAFAYETTE, 3439—Comfortable, private home, opposite park, good location, references.

LAFAYETTE, 3541—Room in apartment; private; gentlemen preferred. GR. 0223.

LAFAYETTE, 2102—Connecting 2d floor, sink, bed, $4.50; refined adults.

LAFAYETTE, 3835 — Front room, private home; conveniences for 1 or 2. GR. 8173

LA SALLE, 1920—Connecting housekeeping; sink, range, steam heat; reasonable.

LAWRENCE, 1818—Sleeping room, $2; 4000 West Shaw. GRand 4900.

LONGFELLOW, 1715—Lovely, warm, front sleeping; $2.50; kitchenette $3.50. 1 or 2

LOUISIANA, 1918—Facing Reservoir Park, 2 housekeeping, furnished complete.

LOUISIANA, 2356—Neat, clean, sleeping rooms, $2 and up.

LOUISIANA, 2622A—1 or 2 house keeping, well furnished, garage; adults.

LYNCH, 2308—2 rooms, bath, neatly furnished cottage; all private.

McREE, 3646—Attractive single, twin beds; steam heat; garage; employed.

MAGNOLIA, 3440—Large room for one or two; 2d other roomers; PR. 2341.

MAGNOLIA, 3909A—Front room, facing park; private; no other roomers.

MAGNOLIA, 3939 — Couple, have lovely warm room for gentleman. PR. 5784.

MERAMEC, 3741—Nice light room, private family; garage; $2.50. RI. 8576W.

MERAMEC, 3958—2 rooms, electric, gas and heat furnished.

MERAMEC, 3656—Large, pleasant, front room; private family.

MICHIGAN, 3336A—Large clean sleeping room, private garage, phone, $3.00.

MICHIGAN, 3659—Large sleeping room, bath adjoining, private home.

MINNESOTA, 2317—Large front room and kitchenette, heat, washer; reduced.

OREGON, 2146—2 connecting, furnished 2d-floor front rooms; sink.

OREGON, 4513—2 rooms; gas, electric and water; $8.

POTOMAC, 3115—Front sleeping; clean, warm, all conveniences; block Cherokee car; for 1 or 2 employed. GR. 75 week.

QUINCY, 4608—3 modern rooms, bath, garage optional, very reasonable.

ROOM—Attractively furnished, single; conveniently located; private; gentleman preferred. GR. 7468.

ROOM—For 1 or 2 in home of 2 adults. Box A-68, Post-Dispatch.

ROOMS—2 large, furnished, unfurnished; gas, electric, sink; phone. GR. 7405.

ROOM—In apartment; opposite Reservoir Park; lady employed. GR. 8510.

RUSSELL, 3616—2 unfurnished rooms, employed; heat, light, gas. PR. 4620.

RUSSELL, 4147A — 2 unfurnished rooms, with kitchen, newly decorated.

RUSSELL, 3936—Connecting housekeeping rooms; modern; reasonable.

RUSSELL, 3618A—Desirable front, private home, steam heat; reasonable.

RUSSELL, 3954—Sleeping, light housekeeping; neatly furnished; hot water.

RUSSELL, 2732—Clean warm housekeeping, $2.50, $3.50; water, sink.

RUSSELL, 2727—1 or 2 lovely housekeeping rooms; conveniences; adults; reas. $1.50; connecting, $2.50.

SHAW, 3640—Room, twin beds; gentleman or couple; apartment 3.

SHENANDOAH, 3948—Large cheerful efficiency, room, 2 clos

BUSINESS OPPORTUNITIES

MAN Wtd.—With capital, to form typesetting company. 3304 Washington.

FOR LEASE OR SALE — Sausage and smoked meat factory; fully equipped; refrigerated coolers and fixtures; located in butcher town. FR. 3939.

HAVE large farm, N. W. Arkansas. Want party with cash to join me in mule raising. Money to be used in purchasing mares. Box J-21, Post-Dispatch.

HOME industries, be independent, start a business from your home which will pay good at start and is permanent, with small investment; will furnish instructions, stock and names of customers. For particulars write Box A-117, P.-D.

MANAGER — Direct connection nation's largest manufacturer; product on market 30 years; new distribution plan; customers waiting; fine income starts at once. Requires $685 cash; secured. Cities give phone. Box N-253, Post-Dis.

MANAGER—Retail manager for 40 years can employ and control selling force. I. B. Louis, 6607 Pershing av.

MASSEUSE—With equipment, to rent space in West End beauty parlor. Box A-70, Post-Dispatch.

PARTNER Wtd.—Silent or active, small packing house, dressing beef, veal, lamb, have good contract to run indefinitely. Investment required, $1000. Box A-280, Post-Dispatch.

REAL opportunity for man with capital and executive ability to purchase interest in going business merchandising an unusually profitable automotive product nationally. Box A-380, Post-Dispatch.

RESTAURANT—And tavern; will sacrifice, $250 cash. 352 N. Sarah.

SMALL inventions wanted. S. Hull, 7829 Euclid, Cleveland, O.

START bargain store business; tremendous profits; new and used clothing; bankrupt and auction sale merchandise; experience unnecessary; everything supplied. Public, 566-FR Roosevelt, Chicago.

VENDING machine route, $1250 cash. Established business with 100 locations, producing steady weekly income. 6906 Michigan av.

WILL sell formula for a much needed product, opportunity for party with small capital for light manufacturing. GR.

WILL invest to a $1000 any kind of business; consider partnership; will to work. Box N-355, Post-Dispatch.

BUSINESS WANTED

BARBER SHOP Wtd.—2 chairs; or fixtures. Call RI. 2428J.

BARBER SHOP Wtd.—Long rent; reasonable, state price. Box A-140, P.-D.

CONFECTIONERY, GROCERY OR DRY GOODS Wtd.—Have clear vacant, some cash. Call 4218 W. Evans, JEf., 0033 after 12 m.

DELICATESSEN Wtd. — Confectionery; with good business and bargain for cash. No agents. Box N-65, P.-D.

DRUG STORE Wtd.—Anywhere in Missouri. Box N-332, Post-Dispatch.

FILLING STATION Wtd.—Busy rent or lease. Box N-282, Post-Dispatch.

NEWSPAPER Wtd.—Must have good field; prefer county seat; have substantial cash payment. Send full particulars to E. C. Vollmar, Bucyrus, Mo.

ROOMING HOUSE Wtd.—West of Kingshighway to take care of for rent. Box A-23, Post-Dispatch.

STORE Wtd.—Vacant, to rent, for general merchandise, on main street in country town of 2000. Box J-264, P.-D.

TAVERN Wtd.—Buy, rent, lease, or location. Box N-225, Post-Dispatch.

THEATER Wtd.—South preferred; state particulars, terms. Box N-42, Post-Dis.

VARIETY STORE Wtd.—Or other paying business will pay cash. CAbany 4574R.

BUSINESS FOR SALE

ALL BUSINESS
BOUGHT—SOLD EXCHANGED

If buying or selling a business—see us—we have on hand ready cash to invest; list your business with us; remember, we get results before you pay; phone and our representative will call.

COMMERCIAL SALES CORP.
722 CHESTNUT. GAR. 0197.

NO ADVANCE LISTING FEE

ACREAGE-FILLING STATION — Profitable business, bungalow, cabins; bargain terms; exceptional location for chicken dinners. Highway 40; Missouri. GUTH. 5987 Plymouth.

AGENCY-MANUFACTORY — Flavoring extracts, sundries, toilet preparations, $500 cash and small order business. GUTH. 5987 Plymouth.

BAKERY—Wonderful business; complete equipment, convenient shop; modern home; lease; unusually busy Northwest section; sacrificed $2500. GUTH. 5987 Plymouth.

BAKERY—Established many years; real bargain; reasonable terms; very busy Central West territory. GUTH. 5987 Plymouth.

BAKERY—Exceptional opportunity; only bakery in excellent Illinois town, big-profit bargain offered; rent $15; splendid for beginners. GUTH. 5987 Plymouth.

BAKERY—Established many years; real bargain; reasonable terms; very busy Central West territory. GUTH. 5987 Plymouth.

BAKERY—South Side business section; modern shop and fixtures; very reasonable; sickness. St. Louis Floor Co.

BAKERY—High-class; in busiest spot in St. Louis. Box A-401, Post-Dispatch.

BAKERY—Must sell because of sickness; price reduced. CE. 2271.

BAKERY—New modern, $300 weekly, $1000 down; terms. 3441 Park.

BAKERY—Good South Side location. Box N-387, Post-Dispatch.

BARBER SHOP—And fixtures; reasonable for quick sale. 5206 Page.

BARBER SHOP—With or without beauty parlor. Inquire at 2605A Hamilton.

BEACH RESORT—Beautifully wooded acreage; sanded Meramec River front; profitable investment; reasonable terms; possible time for building much demanded cottages and cafe. GUTH. 5987 Plymouth.

BEAUTY SHOP—Can't use, inherited, sacrifice $300 equipment at price and terms required for quick sale. Write Mr. Gerke, Apt. 4, 3615 Shenandoah.

BEAUTY PARLOR — Large clientele; latest equipment; central theatrical, apartment district; bargain. GUTH. 5987 Plymouth.

BEAUTY SHOP — A newly established downtown, for someone who is looking for a steady business; will sell for cash or part payment down. Box R-38, P.-D.

BEAUTY SHOP—Ideal West End location; profitable business, good opportunity for party. Box A-295, P.-D.

BEAUTY SHOP—Established; 60 miles from St. Louis; factory town; reasonable. See Mr. Campbell, 5857 Easton.

BEAUTY SHOP—Or equipment. Call any time. CA. 9786. 3237 Morganford.

BEER and general repair shop; money getter; past 25 years. Box N-84, Post-Dispatch.

BILLIARD BUSINESS—Local selling, stock; good connections. Pa. 2519.

BILLIARD room, dance hall; good location; account other business; real estate. P. O. Box 74, Washington, Mo.

CAFE AND BAR—Lunch, beer; best equipped; rent $60; heat, light, water furnished. ROBERTS, Marquette Hotel.

CAFE—One of the largest in North St. Louis. Box A-301, Post-Dispatch.

CAFE—Beer, lunches, sell or partner; terms. Box R-385, Post-Dispatch.

CAFE—Cheap, near bus sheds, rent $15. Lytton place.

CAFE—Established clientele; all equipment; rear around home business; quick sale. FA. 2335W.

CANDY STORE—Retail, 32 years in business; must sell account sickness. Call Lee.

CANDY ROUTE—Well established, with new truck, bargain for cash. GA.

CAR—Salvage yard, repair shop, coal yard. FO. 8070.

CLEANING-PRESSING SHOP—Best $300 location offered; exceptionally good business; West End.

CLEANING-PRESSING BUSINESS — Well located, splendid for presser, $500; beautiful Southwest location. GUTH. 5987 Plymouth.

CLEANING and pressing shop, including machine and Ford truck, $200. Box R-68, Post-Dispatch.

CLEANING, pressing shop, $150. Apply 6 Union.

CLEANING-PRESSING SHOP—Must sell at once, reasonable. 1517 S. Broadway.

CONFECTIONERY
Near loop and theater district, in West has special candy manufacturing department—established 3 years—doing nice cream and dairy business—rent owner leaving city; will price for quick sale. $1250, includes everything; terms arranged.

COMMERCIAL SALES CORP.
722 CHESTNUT. GAr. 0197.

BUSINESS FOR SALE

COFFEE SHOP—Lunches, delicatessen, beer equipped; good South Side corner; good cash business. Roberts, Marquette Hotel.

CONFECTIONERY—Best equipped and located with living rooms; opposite large school; income with good living; price reduced for quick sale. Roberts, Marquette Hotel.

CONFECTIONERY AND GROCERY — Nearest to two big schools; rent reasonable; nice fixtures, clean stock; will sell some fixtures without stock; bargain. Come any time soon. 4017 N. Newstead.

CONFECTIONERY—Daily average $24; bears inspection; $700; excellent County corner; opposite schools. GUTH. 5987 Plymouth.

CONFECTIONERY—With living quarters; North Side; good fixtures and stock, decided bargain; good living with income. Roberts, Marquette Hotel.

CONFECTIONERY—Transfer corner; living quarters; suit couple; established trade; near school. Roberts, Marquette Hotel.

CONFECTIONERY - DELICATESSEN — Quick sale necessary; real bargain, $1100; terms; upstairs rooms; Southside. GUTH. 5987 Plymouth.

CONFECTIONERY - LUNCHERY — Near schools; busy Grand location; $700; terms; real opportunities; cheap rent. GUTH. 5987 Plymouth.

CONFECTIONERY—And lunch; good spot for tavern; can't handle; cash or terms; see this. 3101 Gravois.

CONFECTIONERY—Low rent; stock, fixtures; rooms; sacrificed; furnace, MU. 1341.

CONFECTIONERY — Grocery; 2 living rooms; rent $12; other business; sacrifice. 1438 Hadley.

CONFECTIONERY—Good location; 2 living rooms; bargain; other business. 2128 Mallinckrodt.

CONFECTIONERY—Rent $10; furnished living room, laundry trade; make offer; will sacrifice. 1752½ S. 18th.

CONFECTIONERY—Established 20 years. Frigidaire equipment; selling account sickness; large magazine trade. PR. 9731

CONFECTIONERY—Lunch and beer; next to Granada Theater; bargain account sickness; rent reasonable. 4531 Gravois.

CONFECTIONERY—School and factory; good business, living room, cheap. 1431 Tower Grove.

CONFECTIONERY—Beer, opposite school; sacrifice; established; rent $13. 1427 S. 7th.

CONFECTIONERY—Across from school; live corner, $500. 1826 N. Prairie.

CONFECTIONERY—Beer and lunches, 3 living rooms; sickness. 2637 Chippewa.

CONFECTIONERY—Account of sickness, 1130 Madison.

CONFECTIONERY—2 living rooms, fountain, near school. Apply 4021 Lindell.

CONFECTIONERY—$300; rent $20; 2 living rooms, North. JE. 3728.

CONFECTIONERY—Near school and park, 1009 Central.

CONFECTIONERY—West and across from school, $500. Apply 4021 Lindell.

CONFECTIONERY—Lunch; across school, park. 2527 Goode av.

CONFECTIONERY—2 living rooms, rent $25; established 20 years. 4021 Lindell.

CONFECTIONERY—Good business; 3 living rooms, rent $15. 740 Lemay Ferry.

CONFECTIONERY—$200; living room; rent $14. Box N-176, Post-Dispatch.

CONFECTIONERY—West; $250; living rooms; rent $15. Apply 4451 Page.

CONFECTIONERY—And grocery; account of sickness. Box N-74, Post-Dispatch.

CONFECTIONERY—Tavern; good liquor spot; cheap. 3101 Chippewa.

CONFECTIONERY—Good location; $150. 5309 Lotus.

CONCESSION—Very profitable; $900 cash, including equipment. PR. 2339.

DELICATESSEN
LUNCHES AND SCHOOL SUPPLIES

Southwest; good neighborhood; established 2 years; rent $40, includes heat and janitor service; receipts around $35 daily; near public school; open to investigation; price $1800; terms.

Commercial Sales Corp.
722 CHESTNUT. GAR. 0197.

DELICATESSEN and draft beer; same owner 8 years; reasonable; cash and terms. Shaw Delicatessen, 4476 Castleman.

DELICATESSEN—Unusually busy county corner; ideal for liquors; upon inspection you will buy. GUTH, 5987 Plymouth.

DELICATESSEN—Grocery, real business, no competition, worth investigating. 4162 Delmar.

DELICATESSEN—2 living rooms, $20 daily; real bargain. 4021 Lindell.

DO you want to sell your business? City or country. See sales testimonials. Call GA. 3120-1800. Roberts, Marquette Hotel

DRESS SHOP—Good location on the South Side. Box A-309, Post-Dispatch.

DRUG STORE—Northwest location, neighborhood and transient trade, doing good business, all clean stock, will sell for 50 per cent of inventory, $1000 cash will handle the deal. Box A-74, P.-D.

DRUG STORE — Complete with fixtures and all merchandise, at a bargain. 1006 Cotton Belt Bldg.

DRUG STORE—Good west end location, established 30 years, mixed trade; will sacrifice. Box A-165, Post-Dispatch.

DRUG STORE—In University City; good business; priced to sell; $3750; terms. Box A-108, Post-Dispatch.

DRUG STORE—One-man store; established; bargain. 1948 St. Louis.

DRUG STORE—Money-maker; central-west. Box A-135, Post-Dispatch.

DRUG STORE—Good corner, rent reasonable. Box A-49, Post-Dispatch.

DRY GOODS—Small stock; new fixtures; sacrifice. Box N-61, Post-Dispatch.

Extraordinary Opportunity
Established corporation—selling electric refrigerators and miscellaneous household equipment of nationally known makes—account dissolving of partnership, corporation and stock can be acquired at inventory—established in St. Louis over 4 years—books open for investigation to qualified purchasers—business showing big profits—selling price will average between $6000 and $7500.

COMMERCIAL SALES CORP.
722 CHESTNUT. GAr. 0197.

FILLING STATION
AUTO REPAIR SHOP.

At intersection of two highways in county —just outside St. Louis; gallonage around 4000 monthly—also good profits from battery service and auto repairs—price $550; terms, $250 cash, balance $25 per month; has good lease, rent $35. Box C-197, Post-Dispatch.

FILLING STATION-GARAGE — Repairs; established many years; good gallonage, large industrial repair contracts; terms; nearby St. Louis territory. GUTH. 5987 Plymouth.

FILLING STATION — Lunchroom; dance floor; beautiful home; acreage; $9000; half cash; intersecting Missouri highways GUTH. 5987 Plymouth.

FILLING STATION—$135 month; best location South Kingshighway, near Arsenal; doing 21,000 gallons per month. Box A-104. Post-Dispatch.

FILLING STATION—3 pumps, main highway, county. Box N-359, Post-Dispatch.

FLORAL SHOP—Established business; excellent fixtures, delivery truck; price reasonable. Phone LA. 4821.

FRUIT AND VEGETABLE STORE—Will sell cheap. 2716 N. Grand. Call Sunday before noon.

GROCERY—And meat; market; best in county; large store, 4 rooms; rent $40; cash and carry, take in $1500 per month; business can be investigated. Call FOrest 2079. Price is $2500, or will invoice.

GROCERY—Meats, provisions; best located Southwest; new fresh stock; latest Frigidaire equipment; sell as a whole or inventory; offer wanted. Roberts, Marquette Hotel.

GROCERY—Biggest $1700 bargain; established many years; splendid receipts; busy West End corner. GUTH. 5987 Plymouth.

GROCERY—Best $1100 proposition; no competition; three modern rooms; rent $15; Southeast Missouri section. GUTH. 5987 Plymouth.

GROCERY-MEAT MARKET — Modern building; 3 stores, 5-room flat above; north; $700 weekly business, retiring. Box A-260, Post-Dispatch.

GROCERY—Living quarters, low rent, clean stock; will invoice; reasonable. EV. 8884.

GROCERY—And meats; cash and carry; refrigeration; $1500 cash, balance monthly. Box N-224, Post-Dispatch.

GROCERY, MEAT — A. G. store; clean stock; good location. RI. 1293; no dealers. 7218 Michigan. Call Monday.

GROCERY—Old established, clean stock, good trade; living rooms, cheap; South 8t. Louis. Box N-166, Post-Dispatch.

GROCERY—Meat must sell at once. Call Mr. Phillips. PR. 7027.

BUSINESS FOR SALE

GROCERY-DELICATESSEN—Doing good business; good South Side corner; good cash business. Roberts, Marquette Hotel.

GROCERY AND MEAT MARKET — At 3534 Greenwood av. (Maplewood); selling out on account of leaving town.

GROCERY-MEAT—Desirable location, reason for selling, 4538 Louisiana, Monday.

GROCERY—Meat; electric refrigerator; ideal; good business. Box N-397, P.-D.

GROCERY—Meat; modern; ill health; will sacrifice. Box N-251, Post-Dispatch.

GROCERY—Meat market, tavern, good location; sacrifice. EVergreen 0095.

GROCERY-MEAT—Beer; old-established; see Sunday. Riv. 2810R.

GROCERY—Meat; southwest; old established; reasonable. Call FR. 8870.

GROCERY—Established, South Side; reasonable; cash. Box A-369, Post-Dis.

GROCERY—And meat market, Apply 2816 N. Vandeventer.

HAMBURGER STAND—2813 Hebert, good location; price right; ready to open. EV. 4122.

HAMBURGER SYSTEM—Hot chili, sandwiches, good location. CA. 6633M.

HAMBURGER STAND—Sell account of sickness. 2822 N. Vandeventer.

HARDWARE BUSINESS—Well established, large salable stock, $3000 cash will handle; Illinois industrial city. GUTH, 5987 Plymouth.

HOTEL 19 ROOMS
West End; all rooms neatly furnished; steam heat, hot and cold water in each room; has large parking space in rear; business established over 7 years; owner selling account sickness; price $2000, includes all fixtures, furnishings, draperies, linens, etc.; terms arranged.

Commercial Sales Corp.
722 CHESTNUT. GAr. 0197.

HOTEL—Most modern within radius of 25 miles; best $3000 proposition; reasonable terms; nearby Illinois city; east-west U. S. highway. GUTH, 5987 Plymouth.

HOTEL BUSINESS—For cash or exchange for vacant lots or first mortgage deeds of trust; 30-room hotel business, near Union Station; established over 30 years. Box M-416, Post-Dispatch.

HOTEL—15 rooms, all with private baths; finest location in city; sacrifice for cash; information at 5855A Delmar, Apt. 1.

LADIES' READY-TO-WEAR STORE — And building; $40,000 yearly; big opportunity; old established business for 15 years; will give reason for selling. Box A-157, Post-Dispatch.

LADIES' READY-TO-WEAR—And shoes, and unusual opportunity to buy a well established business; my health makes it necessary to sell. Sam Sentura, Vandalia, Ill.

LADIES' READY-TO-WEAR—Busy location; transfer point; low rent. Box C-63, Post-Dispatch.

LUNCHERY-TAVERN — Established business, sacrifice, $1000; upstairs living rooms; exceptional suburban town. GUTH, 5987 Plymouth.

LUNCHES—Sandwiches, beer; no competition; opposite bus barn; low overhead; elegant chance. Roberts, Marquette Hotel.

LUNCHROOM—Across from new postoffice, now under construction; next to Railway Express. EV. 9648.

LUNCHROOM—Live Iowa town, fine fixtures; growing business; rent $25. Box J-16, Post-Dispatch.

LUNCHROOM—$175; draught beer; rent $15. Apply 4021 Lindell.

LUNCH STAND—Doing good business. Apply 3209 Gravois, evenings.

LUNCHROOM—906 S. 8th, with beer, good business; steady customers; cheap.

MEAT MARKET AND GROCERY STORE —Sales $5000 per month. Good paying business for a good butcher. Box C-54, Post-Dispatch.

MEAT, VEGETABLES AND GROCERY MARKET—Call FRanklin 5026.

NEWSPAPER ROUTE—Morning only; one of the best, $7200. Box N-113.

OIL STATION EQUIPMENT—Place for lease with nice living quarters; doing good business; will show books; price reasonable; reason, have other business; $600 or less will handle. Box J-25, P.-D.

PAINT-WALL PAPER BUSINESS—Wonderful proposition; splendid receipts; large stock, $1100, busy county section. GUTH, 5987 Plymouth.

PAPER ROUTE—Afternoon; good route; reasonable. 1928 Semple. EV. 8227.

PAPER ROUTE—Morning and evening. Box N-158, Post-Dispatch.

PAPER ROUTE—South Side; terms. 216 E. Marceau.

POOL ROOM—Colored neighborhood; doing good business; 3 tables; other business. Phone PA. 3729J.

POOL ROOM—2 tables, good condition; cheap. 1311 N. Grand.

POULTRY STORE—Must sell; doing good. PRospect 5945.

RATHSKELLER—In Ritz Hotel, 4137 Lindell; doing good lunch and beer business; must sell at once; bargain.

REAL ESTATE—Brokerage department, assets $18,000; wonderful chance, complete charge $3000. 1503 Main, Alton, Ill.

RESTAURANT—Old established; South Side; good daily trade $60; also numerous banquets served; small amount cash needed; investigate. Roberts, Marquette Hotel.

RESTAURANT—Home cooking; help yourself style; rent $20; opposite large factory; serving 100 to 150; closed Sundays; price $300. Roberts, Marquette Hotel.

RESTAURANT—Prominent corner; wonderful place for liquors, good beer trade; $650 handles, balance monthly. Roberts, Marquette Hotel.

RESTAURANT—South Side; home cooking; plenty good business; terms arranged; full price $350. Roberts, Marquette Hotel.

RESTAURANT—Seating capacity 50; latest equipment; sacrificed $2000; terms; unusually lively Central West. GUTH, 5987 Plymouth.

RESTAURANT—Lunches, sandwiches; rent $25; Frigidaire equipped; price $200; down payment, $100. ROBERTS, Marquette Hotel.

RESTAURANT — 5384 Natural Bridge, complete setup, will sacrifice; ideal location.

RESTAURANT—North Side; established; suit couple; terms arranged. ROBERTS, Marquette Hotel.

RESTAURANT—24 hour; with concession to serve food in high-class bar. Call owner today. FRanklin 9570.

RESTAURANT—With beer; best corner north side for saloon; cheap for cash. Grand-Natural Bridge.

RESTAURANT and beer, good stand, low overhead, reasonable for cash. 1128 N. Kingshighway.

RESTAURANT—Tavern; real spot; doing good business; 2 places; sell one; very reasonable. 4269 Delmar.

RESTAURANT—And barroom; good business; reasonable. 306 N. 13th.

RESTAURANT—Corner location; sacrifice for quick sale. 1148 N. Union.

RESTAURANT—$125; counter, stools, $150; icebox, etc. 1231 S. Broadway.

RESTAURANT—Very good location; cheap. 4021 West Florissant.

RESTAURANT—Good location; will sacrifice; leaving city. 905 N. Taylor.

RESTAURANT—Factory district; good fixtures; $350, terms. Apply 4451 Page.

RESTAURANT—Or fixtures for sale cheap. 1549 S. 39th st.

RESTAURANT—Good location; will sell cheap. 114 N. Broadway.

RESTAURANT—Good business for manwife. Box A-50, Post-Dispatch.

RESTAURANT—$125; counter, stools, ice-steam table, 1231 S. Broadway.

RESTAURANT—Doing good business; must sacrifice, leaving city. 1416 N. Grand.

ROOMING HOUSE—On Lindell, full, occupied, 10 rooms, rent $55; heat furnished; price $300; furnishing worth that. JE. 3470.

ROOMING HOUSE—9-room apartment; 2 baths; heat furnished; rent $40; beautiful furniture; sacrifice, $500. CA. 2307W

ROOMING HOUSE—22 rooms, all rented; heat furnished; janitor service; reasonable. Box A-261, Post-Dispatch.

ROOMING HOUSE—Furniture, 6 rooms; good; piano, radio; $225 income. 4451 Page.

ROOMING HOUSE—6 rooms, nicely furnished, all conveniences; rent $18; good income; leaving city, $200. 3951 Page.

ROOMING HOUSE—8 rooms, full; west; terms. Box H-212, Post-Dispatch.

ROOMING HOUSE—1019 Franklin; 11 rooms; $20 rent; sell for $75.

ROOMING HOUSE—12 rooms; rent $30; $350; terms. 4451 Page.

ROOMINGHOUSE—13 rooms, furnished; 2 baths. FOrest 2751. 5263 Vernon.

ROOMING HOUSE—Completely furnished cash or terms. NEwstead 0567.

SALOON—Downtown district; doing $75 a day business; a bargain; investigate; leaving town; beautiful fixtures. Box N-354, Post-Dispatch.

BUSINESS FOR SALE

SALOON—Downtown corner, business center; best location and paying saloon in St. Louis; receipts $150 per day and steadily increasing; will stand thorough investigation; reason for selling explained to interested party; must have cash and mean business; inquisitive parties don't waste your time. Box N-158, Post-Dispatch.

SALOON — Tavern, lunches, dancing; equipped with booths, pianos, beer box, etc.; located in county on thoroughfare; extra good whisky trade; priced to sell. Roberts, Marquette Hotel.

SALOON AND RESTAURANT—Seats 76 people. Chas. Henry, 321 Olive st. $2500 cash.

SALOON—Licensed; real spot; good business; no competition; $600 cash; 6400 southwest. HI. 9720.

SALOON—Old established corner; reasonable price. 2900 S. Broadway.

SALOON—Complete. 2916 Oregon av.

SALOON—Lunchroom, 5 living rooms. 468 Collinsville, East St. Louis, Ill.

Sandwich Shop & Lunch
Having exclusive privilege in theater building—has latest electric refrigeration, lunch and restaurant equipment and fixtures—heat, hot water and janitor furnished free; rent $50; doing good business; everything finished in white; price $1650; terms arranged.

COMMERCIAL SALES CORP.
722 CHESTNUT. GA. 0197.

SHOE DEPARTMENT—100 percent downtown location. Must sell at once. Reasonable. Box A-161, Post-Dispatch.

SERVICE STATION—Intersection of two busy street; will bear investigation; sell cheap. Box A-114, Post-Dispatch.

SERVICE CAR ROUTE and Pierce-Arrow car; good condition. MA. 1827.

SERVICE CAR ROUTE—With or without car. 3926 Kennerly.

SERVICE CAR and route; Lindell-Waterman; must sell. 1389 Blackstone.

SHEET METAL SHOP—Fully equipped; for sale or rent. Box A-100, Post-Dis.

SHOE SHOP—Good business; will give terms to responsible party. 1805 N. Grand. JEfferson 8932.

SHOE REPAIR—Good business; retiring; established. 4014A Russell, GR. 1949.

SHOE REPAIR SHOP—Cheap; leaving town for health. 8520 S. Broadway.

STORE—Tavern; Meramec River and No. 61 Highway; money maker. RI. 4898.

STORE—General merchandise; established; Illinois; sacrifice, illness. Box A-400,P.-D

SYLVIA'S TAVERN — $250 cash; rent cheap. 5017 Delmar. RO. 9152.

FOR SALE TAVERN.
Excellent location, good steady liquor and beer business, priced right for cash. Al's Cafe, 3615 Gravois.

TAVERN—WITH 15 ROOMS, DOING GOOD BUSINESS; CASH OR TRADE. BARGAIN FOR QUICK SALE. CALL RO. 2470.

TAVERN—Most desirable spot in county; partners disagreed; well established; reasonable. Wagon Wheel Tavern, Big Bend and Kirkwood rds. (Highway 77)

TAVERN—Beautiful new fixtures, small cash payments; well handled, 6261 Gravois.

TAVERN—With 15 rooms, doing good business; cash or trade. Bargain for quick sale. Call 3 Rondale 2470.

TAVERN and lunch; wonderful spot for big license; old-established corner; North St. Louis; reasonable. Box R-191, P.-D.

TAVERN—Lunches; wonderful corner location; ideal liquor spot; trade late car or truck. 936 Goodfellow.

TAVERN—Night club, nicely equipped; best location in St. Louis with 12 rooms all rented; sell, trade. Box A-26, P.-D.

TAVERN—Good location for full license. 3611 Hartford.

TAVERN—Or fixtures, complete; very reasonable. 17 N. 10th st.

TAVERN—$125; living room, rent $15. 4082 Glasgow.

TAVERN—Old established corner, 2 highways. Call EVergreen 8895.

TAVERN—With garden, old established business. Call 2214 Keokuk.

TAVERN—Bates St.; excellent place for liquor. Box A-377, Post-Dispatch.

TAVERN—Fully equipped, $300. 2917 Gravois.

TAVERN—Or fixtures, cheap; selling account illness; investigate. 3923 Olive.

TAVERN—Prominent corner; thriving colored location. 1034 N. Sarah.

TAVERN—Dance hall, bar, set 50 chairs, steam table; $275; trade. RI. 9783.

TAVERN—Good location; must sell; sickness. PR. 8651.

TAVERN—Quick sale wanted; cheap. 4400 W. Florissant.

TAVERN—Excellent corner; no competition; ideal for liquor. 3700 Chouteau.

TAVERN—Call after 2 p. m. 1038 Park av.

TAVERN — Bargain. Phone GRand 7360.

TAVERN—Lunchroom; nice fixtures; reasonable. 3206 Morganford.

TAVERN—Fully equipped; will take car as part payment; bargain. 5503 Lillian.

TAVERN—Restaurant, doing good business; cheap. 2000 Locust. CE. 9788.

TAVERN—Good liquor corner, with fixtures. 1201 Madison st.

TAVERN—County; cheap; or trade for car. CLayton 716M.

TAVERN—Dance floor; good location, Maplewood. STerling 1242.

TEA ROOM—Lunches, beer and fountain service; high-class; down town; cost over $13,000; enjoying wonderful patronage; nothing like this; to be owner's guest full week if you can qualify, then decide; terms arranged. Roberts, Marquette Hotel.

TEA ROOM—Cafe with rathskeller; nicely equipped; low overhead; $45 to $60; clears over $200. Roberts, Marquette Hotel.

TEAROOM—South Grand; exceptional opportunity. Information 4451 Page.

UNITED SERVICE CAR ROUTE—Easy terms. Phone CEntral 1572.

YOUR choice of two old-established, prospering West End corners; suitable for conversion to taverns or eats; will discuss terms with responsible parties; no agents or brokers. Box G-217, P.-D.

FOR SALE WANTED

BICYCLES—MOTOR CYCLES

Wanted
MOTOR CYCLES Wtd.—Best cash prices. Olson's, 6905 Manchester.

SIDE CAR Wtd.—Chassis for Chief, 10-8 Fullerton Bldg.

For Sale
BICYCLES—Boys', girls', 2 racers, some can't be told from new, $7 and up; expert repairing done reasonably; also repaint bikes like new, $1. Call ST. 1875. 1008 McCausland.

BICYCLE—De Luxe coaster; all accessories; reasonable. GArfield 3048. 1511 Hickory.

BICYCLES—Boys', girls'; coasters; Iver-Johnson, Pierce BSA racers; practically new; every day to 9 p. m. 5335 Ridge.

BICYCLE — Small; cost $19; $4.50; 3-wheel, cost $11, $2.50. 2213 S. Grand.

BICYCLES—Selling out entire stock, new and used, $9 up. 6624 Delmar.

BICYCLES — Used, like new; cheap. 7809 Forsythe. RAndolph 8146.

BICYCLES—Sidewalk bikes, velocipedes; rebuilt; cheap. 4249 S. Kingshighway.

HARLEY, 1931—74 extras, $100.00; or trade for car. 1207 Bayard. RO. 4189.

INDIAN—Motor cycle, good condition, $75. 3136 Locust.

INDIAN CHIEF—'30; 74 motorcycle, cash, terms; trade. 2728 Olive.

INDIAN—Police, 1930; guaranteed condition; new tires; terms. AT. 1959W.

MOTORCYCLE—1928 Harley with side car; cheap. 1707 Geyer.

MOTORCYCLES—New, used; cash; easy terms. Harley-Davidson, 1409 Olive.

STUTZ—Pierce and Cardinal, like new; $10 up. Chubby's Ride a Bike Shop, 265 De Baliviere.

BOATS & LAUNCHES WANTED
"V" BOTTOM Wtd.—18 ft. with or without motor, state price. Box N-30, P.-D.

BOATS & LAUNCHES FOR SALE
ELTO OUTBOARD MOTOR—PA. 4651 Sunday. CH. 1669 Monday.

JOHNSON Seahorse outboard motor authorized sales and service. Motors for rent. Schmitt-Oonk, 2914 Washington.

MOTOR BOAT—7 h. p. Elton motor, $40; Super C Evinrude, $85; both in good condition. 7716 S. Broadway.

OUTBOARD—Lockwood single, and boat; good condition, $50.00, 2161 Bremen.

BOOKS, PERIODICALS WANTED

BOOKS Wtd.—Would like to buy well selected nice bound library of standard authors. Riverside 0972, 447 Eichelberger.

LIBRARIES—Large and small. Call any time 8 till 6, except Sunday. GA. 9208.

BOOKS, PERIODICALS FOR SALE

FICTION—Students' and Collectors' items; priced to sell. 3607 N. Grand CO. 7630.

SET of I. C. S. reference books, civil engineering. LA. 7245.

WORLD BOOK ENCYCLOPEDIA—Compton's Book of Knowledge; bargains. GA. 4516.

ROOFING MATERIAL

MORTEX asphalt emulsion for roof-coating; gives three times the service of ordinary coatings; ask us for details; see our ads under "Miscellaneous for Sale." Missouri Steel & Wire Co., 1406 N. Broadway.

TOYS FOR SALE

LIONEL ELECTRIC TRAIN — Switch, rack, tunnel, bridge, Christmas tree, ornaments, stand, fence, lights and box, cheap. 3419 Connecticut. LAclede 8056.

ANIMALS

ANIMALS WANTED

BEAGLE HOUND Wtd.—Must be willing to give trial. Box A-143, Post-Dispatch.

BOSTON TERRIER PUPS Wtd.—Healthy, fat, 8 to 12 weeks old; hurry. Also poms, etc. 3101 Olive.

COLLIE PUPS Wtd.—Male; reasonable; exceptionally good home. PR. 3829.

MEAT RABBITS Wtd.—3 to 5 pounds. O. M. Berg, 5927 Juniata.

PUPS Wtd.—For cash, 8 to 12 weeks old, purebred, most all breeds; also Persian kittens. 3101 Olive.

WANTED — Scotch terrier pups; any amount. Write H. Nahrstedt, 6032 Hartford.

ANIMALS FOR SALE

GOATS—2; female, $2.50 each. Call CLayton 58W.

JERSEY COWS — Fresh. Sunny Slopes Stock Farm, New Hall's Ferry rd. and Highway 77, Ferguson, Mo.

JERSEY COWS—2, fresh. 8571 Conduit st., Baden.

PIGS—4 months old; right size for roasting. 3831 Market (rear).

Dogs and Cats For Sale
SILVER MAPLE KENNELS

Pointer, reg. fine worker $75.00
Pointer—Here Tuesday; does everything 40.00
Beagle, blue tick, good trailer 10.00
Black and Tan, $12.50, another .. 15.00
Walker hound, $15, female 12.50
Pointer—Here Tuesday; does everything 40.00
Beautiful Irish Setter, 7 months 20.00

If you want a good rabbit hound come and try these dogs.
Ballas rd., Mile South Clayton rd.

TRAIN YOUR OWN DOG
Bring your dog to Owen Park Kennels. H. F. Owen will show you how. Classes from 2 to 4 Sunday or by appointment. We also train, board and condition dogs. Owen Park Kennels, on Carson road, north of Natural Bridge rd.

AIREDALES—Largest selection in St. Louis; grown dogs and puppies. Rex Dog Hotel, St. Charles rd. and Geraldine, 9900 west; also boarding.

AIREDALES—Scotties, wires at stud and for sale, large selection. Woodcote Kennels, Natural Bridge rd.

ATTENTION—Wire fox terrier and Scottie puppies; reasonable; boarding, stripping and clipping. Bo-K Kennels, Lindbergh, mile south of Olive St. rd.

BEAGLE HOUND — Female, thoroughly broke. 1822 Elliott, FRanklin 7603.

BEAGLES — Country raised; gun; also trade for bird dog. 3504 Shenandoah.

BEAGLES—10; well broke, field trial winners; cheap. 3614 S. Spring.

BEAGLE HOUNDS—Real hunters. Henry Unkeldach, East Carondelet, Ill.

BEAGLES—2, A1, $10. 1506 Lee. 7500 west on Page.

BEAGLE HOUND—Sell cheap. 4574 St. Louis.

BEAGLE HOUND—Black saddle; well broke; guaranteed. 2411 S. Second.

BEAGLE HOUNDS—Country broke; pair blue tick Beagles. 4632 McPherson av.

BEAGLES—Country raised; reasonable. 1651 S. Jefferson.

BIRD DOGS—Two; reasonable. 3500 S. Compton.

BOSTON TERRIERS—8 months; male; 2 females, 2 months; pedigreed; reasonable. 4730 Alaska.

BOSTON TOYS—An ideal Christmas gift; male, female, 3 months. Haggerty strain. 3914 Juniata. LAclede 1437.

BOSTON PUPPIES—Sired by Hagerty of New York. McGinn, 8232 Madison.

BOSTON PUPS—Sons champions Hagerty-Dempsey, at stud. 4609 Westminster.

BOSTON PUPS—Beauties; registered male; cheap. 5248 Nagel, 7000 Gravois.

BOSTON PUPS—Pedigreed, $8 up; stud service. Mrs. Webster, 4621 Dewey.

BOSTON TERRIERS—Pedigreed; beautifully marked. 4132 West Pine.

BOSTON PUPPIES—Real toys, 10½ lbs.; at stud. 4315 Delmar.

BOSTON TERRIER PUPPIES—Pedigreed; reasonable. 1310A Hebert.

PERSIAN KITTENS—2 yellow, female, age 6 months; house trained; reasonable. M. F. Schierbaum, Edwardsville, Ill.

CATS—Persians; beautiful kittens at cheap prices. Piegge's, 5173 Easton.

CHOWS—Terms; finest blacks, reds; cheap. Doctor Hobbs, 8024 Washington. WInfield 0880.

CHOW PUPS—All ages, housebroke, terms, ideal Christmas gift. 4046 Page. NU. 1361.

CHOWS—Pedigreed puppies, $5 and $8. 930 Tuxedo, Webster Groves. PR. 3842.

CHOW DOG—Red, female; year old, $15. 6183 Delmar.

CHOW—Puppies, blue and red chows at stud. 9005 St. Charles Rock rd.

CHOW—Prize puppies, pedigreed

HOUSEHOLD GOODS FOR SALE

SHELLS

Box of 25 ..... .53c
Winchester Pump Gun..... $26.50
Remington Pump Gun..... $26.50

QUICK MEAL
"MAGIC CHEF"
GAS RANGE

$39.95 And Up With Lorain Oven Heat Regulator, $49.50



Special
Stove Allowance on This Magic Chef, $10.00, for Limited Time.

Magic Chef $112.50
Your Old Stove..... 10.00
Your Cost $102.50

ROOFING SHINGLES
Close Out
$3.50 Sq. and Up

Master of Mixers
WESTINGHOUSE
$21.00 Value



Buy on Easy Terms Small Carrying Charge
$15.49

WITH FRUIT JUICE EXTRACTOR

Makes Cooking, Baking and Getting Meals Easy—Does Everything Electrically—No Hand Work.

Mixes, Mashes, Whips, Beats, Blends, Etc.

Other Well Known Makes to Select From. Small Deposit Will Hold Till Xmas.

Schulte Hardware & Paint Co.
2835 N. Union — EVergreen 5500

MACHINERY WANTED

CYLINDER PRINTING PRESS Wtd.—Print sheets 24x36; state make of machine and price. Box N-273, Post-Dis.

INDUSTRIAL plant is interested in securing large plating tanks for copper, nickel and chromium; also generator for chromium plating. Box G-260, P.-D.

LATHE—9-inch swing, screw cutting, cash. MU. 6594.

MOTORS Wtd.—1-3 and ¼ h. p. and up. 5751 Easton. EV. 8834.

PRESSING MACHINE Wtd.—8A Hoffman or later model. Kelly Clothing Co., 6th and Olive sts.

STEAM BOILER Wtd.—1500 feet, late model, second hand. Kirkwood 1374.

WANTED, hand concrete block machine; must be reasonable. Precast Concrete Products Co., FR. 2525.

ALL kinds tools, motors, machinery, garage equipment bought. Schorr, 1601 Market. GA. 8937.

ALL tools, motors, machinery bought. Segal, 907 Market. Garfield 7897.

MACHINERY FOR SALE

New and Used—Save Big Money

Rubber Belting.	Pulleys.
Conveyor Belting.	Shafting.
Thresher Belting.	Bearings.
Leather Belting.	Sprockets.
Farm Belting.	Chain.
Belt Remnants.	Gearing.
Belt Repairing.	V Drives.
Belt Fasteners	Transmissions

Write for our catalog.
TEUSCHER PULLEY AND BELTING CO.
2d and Delmar. St. Louis, Mo.

AIR COMPRESSOR — Filling station pumps, motors. 5647 Wabada. EV. 3037.

AIR COMPRESSOR—Curtis, with Binks regulator and guns. 4469A Clarence.

AIR COMPRESSOR—Twin, $5; portable, complete, $25. 1118 S. Taylor.

AIR COMPRESSOR—2-stage, U. S. Special, H34, cheap. 1707 Geyer.

BROWN MACHINERY CO.
Sell, buy, exchange, machine tools, woodwork machinery, tinners' tools, new, used. 2323 N. 9th. CE. 8559.

BENDING-ROLL—Motor, drive, punch, motor drive. MU. 5248. 1519 Grape av.

BENCH LATHE—Dalton, 7¼-inch swing; screw cutting, with tools. 4469A Clarence.

CAR WASHER—With 2 h. p. motor; paint spray outfits, $10; brake 8 ft. rollers, folders. Schorr, 1601 Market.

CAKE MIXER—Dough mixer, boiler, bread pans; bargains. 907 Market.

COMBINATION woodworking machine; Crescent, large size Segal, 907 Market.

GARAGE equipment, sheet metal, woodworking equipment. Segal, 907 Market.

GASOLINE TRUCK TANKS—350 to 400 gal.; bargain. Segal, 907 Market.

GRINDER, bench, new, $5; also saw mandrel. 5208 S. Kingshighway. FL. 1139.

IF you are going in business, let us help you save on your fixtures. We always have bargains; try us and be convinced. Peerless Fixture Co., 1900 Locust.

LATHE—16-inch swing, 6-ft. bed; screw cutting. 4469A Clarence.

LATHES, drills, grinders, millers. KLAUER Machinery Co., 320 S. 3d.

LIGHT PLANTS—32 volts, 600 watt, $25; also Delco 3000 watts, motor ¼, $3.20 to 10 h. p.; bargains. Schorr, 1601 Market.

LIGHT PLANT—110 and 32 volt, from 850 to 3000 watts. Acme Electric Co., 221 Market st.

LIGHT PLANT—Delco, combination type; cheap. Box A-110, Post-Dispatch.

MACHINERY—St. Louis' largest and finest stock of both new and used machine shop equipment; woodworking machines and sheet metal tools; low prices; terms. McDONALD MACHINERY CO. 1531-35 N. Broadway. CE. 9360.

MACHINE TOOLS — Pumps, engines, air compressors, etc. John Ramming Machine Co., 308 S. 1st.

MACHINE AND REPAIR SHOP — Fully equipped; or rent. 2315 N. 9th.

MACHINE SHOP—Pulleys, hangers, tools, materials, die shoes 1552 S. 7th.

MOTORS Rewound Rebuilt Repaired **$2** Up—used ¼ h. p. motors, $3 up. MEYERS, 5756 Kennerly. EV. 4418.

MOTORS ¼ to 200 h. p.; AC and DC; all makes bought, sold, repaired. 1715 Delmar. GA. 6680. ST. LOUIS ELECTRICAL CO.

MOTORS—¼, ½, ¾, 1 h. p.; 12-in. exhaust fan; will trade or buy; repair reasonable. 5645 Theodosia.

MOTORS—Sell or rent; all sizes; new and used; wiring, repairing and installing. Acme Electric Co., 221 Market st.

MOTORS—Sell or rent; all sizes; new and used; wiring, repairing and installing. Acme Electric Co., 221 Market st.

MOTORS—All sizes. 1913 Washington av. Hornbeck & Hardie Electric Co.

MOTORS—¼ h. p., cheap; others. Low. 2310 Pestalozzi.

MOTORS—¼, ½, ¾ h. p.; guaranteed; will trade. 5208 S. Kingshighway.

MOTORS—¼ to 20 h. p., a. c.; bargain; we trade. Superior Electric. LA. 8751.

PAINT SPRAY OUTFITS—$12.50. Meyers, 5756 Kennerly. EV. 4418.

POWER gap square shears, 48-in.; 12-gauge power roller, 60-in.; du Pont drop hammer, air compressor; double 6x6, 7x7, 8x8. Segal, 907 Market.

PRINTING PRESS—C. & P. 10x15, in good condition; complete with counter; long fountain; D. C. motor. Jones Printing Co., 9201 Shortridge, St. Louis Co., near Manchester and Lay rds. Phone WEbster 3282J.

PRINTING PRESS—8x12, with automatic air feed; extra rollers and motors; in good condition; must sell today; no reasonable offer refused. 5370 Ashland av.

ROLLS SLIP—Bersch, 5'x3-16" capacity; cheap. Box A-27, Post-Dispatch.

STEAM BOILERS—Air compressors, rock crushers, electric motors; gas hoists; iron working machinery. Wm. C. Johnson & Sons Machinery Co., 1211 Hadley st.

TURRET LATHE—18-in. swing; best offer takes it. 1118 S. Taylor.

Farm Machinery

GANG PLOW, cultivators, mowers, farm wagons, harness, sacrificed. 4224 Evans

TRACTORS — Plows, parts; farm machinery, engines. 10919 Riverview dr.

FURNACES WANTED

FURNACES Wtd.—Hot water, hot air and steam, all sizes. Schmidt Bros., 4371 Laclede. Phone JEfferson 2906.

FURNACES—Used; like new; several sizes. $20. 5020 Easton. FOrest 8017.

FURNACES FOR SALE

AMERICAN HOT-WATER BOILER—Heats a 10-room house; give a lady's new dress with this boiler. Schmidt Bros., 4371 Laclede av.

BOILER—Haynes, 328-x; good condition; cheap. 6800 Manchester.

BOILER and Ray oil burner, trade. 3185 S. Kingshighway.

FURNACE—Front Rank, almost new; heats a 10-room house; we give a new lady's dress with each furnace. Schmidt Bros., Dealers, 4371 Laclede.

FURNACES—New and used; we give a new lady's dress with each furnace. Schmidt Bros., 4371 Laclede.

FURNACE blower for large area. Brock Garage, 4418 Olive.

FURNACE—5 rooms, heated, complete, $75, hot-air furnace. 4556 Arlington.

HOLLAND FURNACE—Reasonable price. 1333 N. Euclid.

HOT-WATER HEATING BOILER—19-in. STerling 0422. 6824 West Park.

STEAM BOILER—Large steam, American Ideal. Schmidt, 4371 Laclede.

BUILDING MATERIAL

Wanted

USED LUMBER—1500 sq. ft., 1x4 or 6x12 or 14; 2000 sq. ft. 1x8, 10 or 12x12 or 14 sheeting; pay $10 to $20 1000 sq. ft. cash. 3016 Keokuk.

LUMBER—100,000 feet, 2x4, 4x4, 6x6, 8x8; doors, windows, 11th and Sidney.

For Sale

AALCO WRECKING CO.
4403 DELMAR
All building materials, doors, windows; lumber like new; beautiful marble mantels, metal office partitions.

A. L. Paule Fuel & Material Co.
7928 S. BROADWAY. RIVERSIDE 5810
Sewer pipe, wall coping, flue lining, drain tile, corrugated iron pipe, roofing paper, coal, coke. Mr. Kuhlman, new owner.

— GARAGES BUILT —
Brick or Frame. Porches.
All kinds remodeling work.
Cement driveways, floors, walks, basements, ashpits.
"ROSEMOND," FL. 3550.
Sample Garage, 3445 S. Kingshighway.

ALL material in Rumsey estate, largest wrecking job in the city; almost anything you may need in used building materials; lots of brick. Second and Franklin. CH. 5165.

COMPLETE line of new glass all sizes; prices right. Anton Berfa & Sons Wrecking and Supply Co., 1240 N. Jefferson. CEntral 3320-21.

BRICK—15,000 hard and soft. Call between 10-3, 921 S. 14th.

BRICKS—70,000, stone, lumber. 1028 N. 14th. 2826 Marcus, JE. 9564.

BRICKS—Doors, windows, lumber; all dimensions. 21st and Chouteau.

LET us wreck your building, save taxes. We pay highest cash prices. Box A-119, Post-Dispatch.

LUMBER—New yellow pine flooring, 1½c lineal ft.; doors, windows and frames, cheap. CO. 0375.

LUMBER—Doors, glass, firebrick, sacrifice; deliver. Woodlawn and Manchester.

SEE our ads under "Miscellaneous for Sale" bargains. Missouri Steel & Wire.

SHEETING—25,000 feet; also all kinds of building material. Call THOMAS, 1604 N. 9th. Garfield 5239.

USED building material, at your own prices. C. C. and M. Co., 1313 Chouteau. GA. 6668.

WRECKING 8 duplex at Taylor and Papin; nearly new, up-to-date doors, windows and finish; 12 furnaces, hot-water heating plant, bath tubs, portable garages, stone, lumber and hard brick galore. Come a-running, all day today. Pushing sales to make room for incoming salvage. Better see at 4010 Clayton at once. Waldron Wrecking Co., JE. 5654.

HOUSEHOLD GOODS

HOUSEHOLD GOODS FOR SALE

BABY BUGGY—Cost $32; reasonable. 3633 Pine Grove, Pine Lawn.

BABY STROLLER—Large crib, highchair, cheap; small gas range, radium heater; cheap; lady's black coat, 38-40; cheap. 6970 Bancroft.

BED — With springs and mattress; like new; $10. 3449A Park.

BEDS—$2; dressers, $5; chifforobes, $8; bedroom, $25. Pallo, 2921 Olive.

BED—Chiffonier and dresser, 2 chairs; reasonable. EVergreen 0338.

BEDROOM—Walnut, inner spring mattress, dinette, buffet, china closet, table, chairs, walnut living room, red mohair, bed set, like new, $150, separate. CA. 6357.

BEDROOM SUITES—9-piece, beautiful mahogany, modern, in perfect condition, $67.50. Ben A. Langan Storage Co., 5201 Delmar.

BEDROOM SET—Beautiful late style walnut, just like new; less than ½ retail price. Ben A. Langan Storage Co., 5201 Delmar.

BED SET—Girl's hand-painted bed, dresser, desk, chair, mattress and spring, $30. 4263 Kossuth. CO. 5380.

BEDROOM SET—Good mattress, combination range, radio, machine. 2701 Michigan.

BEDROOM living room, breakfast sets; sacrifice; leaving city. 6617 Washington, second south. CA. 6389W.

BEDROOM SUITE—4 pieces, bed, dresser, vanity, chifforobe or chest of drawers; bargain for cash. Missouri, 2009 Delmar.

BEDROOM—Dining, kitchen set; samples, cheap. Dealer, 3500 California.

BEDROOM SUITE—Like new, $45. Steiner Furniture Co., 1200 S. Broadway.

BEDROOM SUITE—3-piece, maple. 3101 Hawthorne bl. LA. 1764.

BEDROOM SUITE—Walnut, 4-piece; $35. General, 2904 S. Jefferson.

BREAKFAST SUITE—6-piece, like new, very cheap. Steiner Furniture, 1200 S. Broadway

BREAKFAST SET—$7.50; heaters, $5; rugs, $4.50; lamps, $1. We give Eagle stamps. Pastel, 4009 Chouteau.

BREAKFAST and living room suite; first-class condition. 6249A Cabanne.

Tenants for vacant property consult the Post-Dispatch Rental Columns.

HOUSEHOLD GOODS FOR SALE

BREAKFAST ROOM SUITE—Beautiful 7 pieces, gray and blue. CA. 7151W.

BUNGALOW RANGE—Ivory and green; new; very cheap; liberal allowance on your old stove. South End Hardware, 2861 Gravois. PRospect 4044.

BUNGALOW and combination ranges, $15 up; gas ranges, $5 up. Sloan's, 1167 Hodiamont. 3908 Washington.

BUNGALOW RANGE—Superior; good; white, $16. Wagner's, 201 S. Jefferson.

BUNGALOW RANGE—Quick Meal, cream and green; cheap. EV. 0373.

BUNGALOW RANGE—Superior, good; white, $16. Wagner's, 201 S. Jefferson.

CANYON STOVE—Large size. 723 E. Clarence av.

CHAIRS—Radio; vacuum, dining-room suite. 4060 Cleveland. GR. 5539.

CHAIRS—Lounging, pull-up, kitchen, bedroom; dealer. Sunday. PR. 5721.

CHILD'S WALKER, high chair or horse-shoe fly, like new. Call at 3508 Pennsylvania av.

Circulator Heaters, $19.75
New 18-inch bargain. KORNBLUM, 4510 Easton. Open nights.

CIRCULATING HEATERS—2; dandy; cost $80; sell $20 each. 4916 Fountain.

CIRCULATOR and heater; $9; gas range, $2; piano. 3818 Texas.

CIRCULATOR HEATERS—Brand-new, bargain for cash. Missouri, 2009 Delmar.

COAL RANGE
Black, in good condition; very cheap; trade in your old stove. SOUTH END HARDWARE, 2861 Gravois. PR. 4044.

Coal Ranges. Quick Meal.
New factory samples; real bargains. KORNBLUM, 4510 Easton. Open nights.

COAL RANGES — New and used; very cheap. Royal, 2203 S. Broadway.

COMBINATION RANGE
Ivory and green, very cheap; trade in your old stove. SOUTH END HARDWARE, 2861 Gravois. PRospect 4044.

COMbination Range, all porc., $19.75
4310 Easton. Open Nites.

COMBINATION RANGE—Blue enamel, Bucks; also upright piano. LA. 4388.

CONTENTS of living room, dinette, rugs, lamps, desk. 5349 Cabanne, 2d East.

COOK STOVE; all cast iron. $11.25
PALLO, 2921 Olive.

DINETTE SUITE—6-piece old English, cost $72.50; sell for $35. Apt. 407, 2710 S. Grand av.

DINING-ROOM SUITE—Modern 9-piece, genuine walnut; like new; at a bargain. 1413 Newhouse. CO. 8037M.

DINETTE SUITE—7-piece, solid walnut, like new; modern; one-third original price. Ben A. Langan Storage Co., 5201 Delmar

DINING SUITE—9 pieces, 2 carpets, like new. 4062 Loughborough.

SCRUGGS VANDERVOORT BARNEY
TRADE-IN-FURNITURE WAREHOUSE
814 Franklin Avenue

Overstocked Warehouse Sale
3 Floors of Good Used Furniture, Rugs, Manufacturer's Floor Samples
40% to 50% Off
All Sales Are Final. No Exchanges. No Refunds.
Cash Charge Terms

Specials While They Last
25 New Unfinished End Tables, each 39c
25 New Sample 27x48 Throw Rugs, each $1.95
New Walnut Finish Metal Beds .. $3.95
New Oil-Tempered Coil Springs .. $3.95
New Heavy Serviceable Mattresses $4.95
New Pull-up Chairs $3.95
Quick Meal Gas Ranges, each $4.95
2-pc. Overstuffed Suites, each .. $9.75
New Circulating Heaters $13.75
Factory Rebuilt All-Porcelain Comb. Coal and Gas Range, $98.50 value $49.50
2-pc. Mohair Overstuffed Living-Room Set $24.75
New Charles of London Overstuffed Living-Room Set, $149.50 val. $79.50
1 9-pc. Wal. Dining-Room Suite $29.75
1 Fine Walnut 9-pc. Dining-Room Suite $49.50
1 7-pc. White Enamel Bedroom Suite $29.75
1 7-pc. Genuine Maple Bedroom Suite $39.50
2 Walnut Bedroom Suites, each $49.50
New Sample All-Porcelain Gas Ranges $24.95
New Occasional Tables $2.95
New Walnut End Tables 98c
New Innerspring Mattresses .. $9.75
Sample 5-pc. Breakfast Suites .. $12.75
New Crosley Electric Refrigerators ..... 25% Off
Used Rugs, all sizes $5.95
2 6-pc. Wal. Dinette Suites, each $34.50

Warehouse Open 9 A. M. to 9 P. M.
Where St. Louis Shops With Confidence

SALE
DINING-ROOM and DINETTE SUITES

8-pc. Oak Dining-Room Suite—A1 condition	$18.50
9-pc. Wal. Dining-Room Suite	$29.75
9-pc. Wal. Dining-Room Suite—Like new	$49.00
5-pc. Oak Dinette Suite	$12.75
5-pc. Walnut Dinette Suite	$19.50
9-pc. Wal. Dinette Suite—See this value	$59.50

MANY OTHER BARGAINS

MOUND CITY
Cash or Terms — AUCTION CO. — OPEN NIGHTS
1928 Franklin

Why Pay More?

Bedroom Suite, 3-piece	$22.50
Walnut Dining Suite	$19.50
Overstuffed, 2-piece	$9.75
Gas Range, all enamel	$7.50
Combination Coal Range	$10.75
Bungalow Range, white	$12.50
2-Room Enamel Heater	$8.00
Philco Radio	$9.75

1301 FRANKLIN AV.
STERN'S FURNITURE EXCHANGE
Easy Credit Terms. Open Evenings to 8:30 O'Clock
WE GIVE EAGLE STAMPS

$2 DOWN DELIVERS



20 Months to Pay
Any New Bedroom, Living Room or Dining Room Suite in Stock.
DE LUXE Furniture Co.
3175 S. Grand (at Connecticut)

EXCHANGE STORE
2315 OLIVE
FURNITURE BARGAINS

3-Room Outfits	$45.00
3-Rm. Outfits De Luxe,	$89.50
Dressers	$2.95
Chiffoberes	$6.50
3-Pc. Bedroom Suites	$27.50
4-Pc. Bedroom Suites	$39.50
8-Pc. Dining-Room Suites	$15.00
9-Pc. Dining-Room Suites	$18.50
Dining Table (extension)	$2.00
2-Pc. Living-Room Suites	$12.50
3-Pc. Living-Room Suites	$15.00
2 and 3-Pc. Living-Room Suites,	$21.50
3-Pc. Mohair Suite (Bed)	$29.50
Bungalow Ranges	$12.50
Combination Ranges	$12.50
Gas Ranges	$2.50

TERMS $1 PER WEEK.
Open Monday and Saturday Nights or by Appointment.
Exchange Store, 2315 Olive

Sold for Unpaid Balance
$445 3-Room Outfit $131
Complete with fine radio
Nothing else to buy. Complete bedroom, living room and kitchen outfit including floor coverings and radio; all for only $131. Open nights. No added carrying charges. Very easy terms.
Biederman Furniture Exchange
901 FRANKLIN AVE.

AUCTION
Furniture and Household Goods
MONDAY Nov. 19th, 10:30 A. M.
2004 DELMAR BLVD.
MOUND CITY

DINING-ROOM SUITE—9-piece, walnut, $39.50, General, 2904 S. Jefferson.

DINING ROOM SUITE—Walnut, 8-piece; $29. Wagner's, 201 S. Jefferson.

DINETTE SET—7-piece, Gothic oak, new; bargain. Dealer, 3500 California.

DINING ROOM SUITE—Modern oak; refectory top table; like new; $59. MISSOURI, 2009 DELMAR.

DINING ROOM SUITE—10-piece, walnut, like new; cost $365; will sell cheap for cash. Sloan's, 3908 Washington.

CIRCULATOR HEATERS
$12 Bankrupt Stock
LARGE SIZES
PALLO
2921 OLIVE
OPEN NIGHTS



DINETTE SUITE—5 pieces, refectory top table; a real bargain for cash. Missouri, 2009 Delmar.

DINING ROOM SUITE—Latest style, like new. Hinze, 5725 Easton.

DINING—Breakfast sets, stove, ice box, cheap. ROsedale 0105.

DINING ROOM SUITE—Excellent condition; no dealer. 4604A Shenandoah.

DINING ROOM SUITE—Walnut, 8-piece, $29. Wagner's, 201 S. Jefferson.

DINING-ROOM SUITE—Walnut, 9-piece, modern. 4255 Chouteau av.

DINING SETS—$25, $30 and $35. Sloan's, 1167 Hodiamont.

DINING ROOM—9-piece oak, good condition. Call Monday, 3966 Connecticut.

ELECTRIC RANGE—6-hole, guaranteed. Sloan's, 3908 Washington.

ELECTROLUX SWEEPER—Bargain. COlfax 7820M.

EUREKA VACUUM—$12; trade for coal range, heater. 1292 Goodfellow.

FRIGIDAIRE—Large, porcelain; gas stove, excellent condition. 4540 Westminster

FURNITURE—Lot of household goods for storage charges. Jackson's. HI. 5957.

FURNITURE — Beautiful living, dining, bedroom; rugs, lamps; contents apartment; separately; cheap; must sell. Dealers. Call immediately. 523 Westgate, University City.

FURNITURE — Of all kinds, practically new; bedroom, living room, dining room suites, odd pieces at great savings. See us before buying. Aalco, 4125 Olive st.

FURNITURE of 4 rooms, sunroom, complete, can rent Bungalow $30. 3522 Lincoln. Pine Lawn.

FURNITURE—Nice bedroom, living-room, large Magic Chef gas range, other pieces. 1519 Grape.

FURNITURE—Of 4 rooms, may be seen Saturday and Sunday. CO. 1514W. 4444 Kossuth.

FURNITURE—5 rooms, complete, will separate; cheap. 5010 Weber rd., off Gravois. FL. 2924.

FURNITURE—3 rooms, complete, all new, $295; terms. Steiner Furniture, 1200 S. Broadway.

FURNITURE—4 rooms, complete, linens, dishes; reasonable. 1530 Lewis, Wellston.

FURNITURE—4 rooms, coal and gas heaters. 6363A Bartmer.

FURNITURE—Modern: many antiques; child's desk; girl's bicycle. 5328 Maple.

FURNITURE—Sunroom suite, living, dining, radio, range. Dealer, 5175 Enright

FURNITURE—3 rooms, $250 cash; leaving city. 4114A De Tonty.

FURNITURE—All or separate, no dealers. 5469 Geneviève.

FURNITURE—3 rooms, complete, used 5 months; bargain. 4532 Louisiana, Monday

FURNITURE — 4 rooms, efficiency; like new. 4011 Delmar, Apt. 322.

FURNITURE—2 rooms, cheap; private. 514 Hickory st.

FURNITURE—5 rooms, must vacate at once. Horckitz, 6241 Southwood.

FURNITURE—Contents 3 rooms; will rent; immediate possession. 718A Marion st.

GASOLINE PRESSURE STOVE
3-burner Coleman, new, very cheap; trade in your old stove. SOUTH END HARDWARE, 2861 Gravois. PR. 4044.

NEW MAGIC CHEF, $39.75
FLOOR SAMPLES—REAL BARGAINS
Open nights. KORNBLUM, 4510 Easton

Gas Ranges, Quick Meal, $10.75
All porcelain, with Lorain regulator; like new. KORNBLUM, 4510 Easton.

NEW GAS RANGES, $19.75
FLOOR SAMPLES; FULLY INSULATED
KORNBLUM, 4510 Easton. Open nights

GAS RANGE—Side oven, ivory and green enameled, with Lorrain regulator, very cheap; trade in your old stove. South End Hardware, 2861 Gravois. PR. 4044.

GAS STOVE—Blue enamel, 18-inch Quick Meal; very fine condition; $20. 6017 So. Kingshighway.

GAS RANGES, new, all enamel, $15
PALLO, 2921 Olive.

GAS RANGE—Quick Meal, cost $165; sell $25. 4266 Delmar.

GAS RANGE—Quick Meal, white, Lorraine oven; reasonable. COlfax 1779W.

GAS RANGE—New, bargain for someone; must sell at once; no dealers. CA. 7295J

GAS RANGE—Small, Buck's, $5. Wagner's, 201 S. Jefferson.

GAS RANGE—Small, Buck's, $5. Wagner's, 201 S. Jefferson.

GAS Range, Quick Meal, Loraine, $10.75
SPECIALTY, 3308 Easton.

GAS HEATER—Jewel range, G. E. refrigerator, library table, etc. PA. 5808J.

GAS RANGE—Quick Meal; white; with Lorraine; $35. General, 2904 S. Jefferson

GAS STOVE—Blue Charter Oak, $10; buffet, $3. 3224 Itaska.

GAS STOVE—Quick Meal; reasonable; good condition. 707 Westgate, 2d north.

GATE-LEG TABLE — 4 Windsor chairs; mahogany finish; $18. Sloan's, 1167 Hodiamont.

HEATER—Wilson down draft, perfect, $9.50. 4412 Labadie.

FURNITURE AUCTION TUESDAY
10:30 A. M. SHARP
2009 DELMAR BLVD.
MISSOURI FURNITURE AUCTION
CEntral 2572—GArfield 6228

HEATERS — 50, large and small, good makes, slightly used, $3.50 up; also coal and gas ranges, cheap; guaranteed and delivered. Wagner's, 201 S. Jefferson

HEATERS — Large size, walnut finish, 3 to 6 room sizes, very cheap. South End Hardware, 2861 Gravois. PR. 4044.

HEATER—Radiant Home, hard coal. 1904 Destrehan.

HEATER—Moore, black, large size, reasonable. 3204 Itaska.

HEATING STOVES — 2; good condition. 4915 Arlington.

HEATER—Charter Oak, blue enamel. 1034A Julia st.

HEATING STOVE—Large, excellent condition, $12.00. 1910 Agnes.

HEATER—Circulator, walnut; real bargain. General, 2904 S. Jefferson.

HOOVER VACUUM CLEANER—Also Eureka attachments, cheap. 3728A Oregon.

HOUSEHOLD GOODS—By private party; goose feather pillows, blankets, spreads, some linens, 4 pairs beautiful drapes; Edison victrola, cost $300; packing trunk. 3166 Hampton av.

ICE BOX—100 lbs., enamel; like new; cheap. FO. 2275.

IRONER—Electric, baby walker and child's solid oak roll top desk. 6073 Wanda. Riverside 8044M.

KITCHEN SET—Table, 4 chairs; high chair; play pen. MU. 8406.

LAUNDRY STOVE—With water bowl, $7. Wagner's, 201 S. Jefferson.

LAUNDRY STOVE—With water bowl, $7. Wagner's, 201 S. Jefferson.

9x12 Felt Base Linoleum..... $2.95
PALLO, 2921 Olive.

LIVING-ROOM SUITE—2-piece, silk mohair cover; bargain for cash. MISSOURI, 2009 DELMAR.

LIVING-ROOM SUITE—Bed davenport, new sample, $49. Steiner Furniture, 1200 S. Broadway.

LIVING-ROOM SUITES—3-piece, make beds, $29, $39, $49; terms. Steiner-Schwarz, 2600 N. 14th st.

LIVING-ROOM overstuffed, $20. General, 2304 S. Jefferson.

LIVING ROOM SUITES—$10 to $25. Sloan's, 1167 Hodiamont.

LIVING ROOM—Twin beds, tabes, 9x12 Wilton rug, various items. 5054 Maple.

LIVING, dining and bedroom suites; rugs. Pelzer, 3711 Gravois.

LIVING ROOM SUITE—Reasonable, new tapestry cover. 3929 Garfield.

LIVING ROOM SUITE — Mohair, $35. 4439 Wilcox.

LIVING SUITE—$400; 3-piece for $40; also covers. 1377 Granville.

MAYTAG washer; bargain. Parsons-Putnam, 5175 Easton. RO. 9950.

MURPHY IN-A-DOR BED—New, with coil spring; cheap. RIv. 0542.

OFFICE SUITE—Desk, also circulating heater, other furniture. CAb. 2491.

OIL HEATERS — Beautiful designs, made by the American Gas Machine Co. Various sizes, suitable for garage or residence. These stoves burn regular fuel oil; very cheap. South End Hardware, 2861 Gravois. PR. 4044.

PLAYER PIANO—Fischer, mahogany, like new, old dining set, beautiful sideboard; other things; bargain. 5333 Bartmer.

RANGES—Coal and combination; parlor furnace heater; cannon heaters; also furniture of all kinds. Open Sunday. Brasch, 2228 Franklin.

RANGE—Bridge-Beach, white, combination, cost $159, $25; Hoosier cabinet, cost $59; like new, $25. 5838 Plymouth.

RANGE—Quick Meal, white enamel, Lorraine oven, cost $200; sell $50; practically new. 3614 Dunnica.

RANGE—Quick Meal, Lorain regulator for electric sewing machine, rug or cash. 6601 Curtis pl.

RANGE—Bungalow, gas and coal, $14. Call today. 4454 Labadie.

RANGE—Combination; gray; radio, heater. 3817 Manola, Pine Lawn.

REFRIGERATOR—Leonard; all porcelain; large A1 condition. RI. 5523W.

RUGS—Axminster; new and slightly used, living room sets, utility cabinet, combination coal and gas ranges, heaters. Gravois Furniture Co., 2301 Gravois.

RUGS—2 extra large Anglo Persian velvets, fine condition, $27 and $35. Ben A. Langan Storage Co., 5201 Delmar.

RUGS—75 fine axminsters, wiltons, all sizes, thoroughly cleaned. Aalco Rug and Upholstery Cleaners, 4125 Olive.

RUGS—All kinds of sizes. Empire Carpet Cleaning Co., 3514 Olive.

RUGS—9x12; other furniture, 765 Westgate, 2d south.

RUGS—Used, perfect, large assortment; dealer. 3500 California, Sunday.

RUGS—Imported, machine and handmade Orientals. Dealer, 3500 California.

RUGS—9x12; good condition; $10; sunroom suite. Dealer, 5175 Enright.

RUGS New, 9x12, felt base..... $3.50
KORNBLUM, 4510 Easton.

SECRETARY—Like new, $16; other furniture. Dealer, Sunday. PR. 5721.

SIMMONS Bed and double coil spring, $10. Buffet, modern, $9. 3720 Glasgow.

SWEEPER—Eureka electric, with attachment; one 7-diamond wedding ring. 2806A Chippewa. PRospect 6460.

TABLE—6 chairs, studio couch, book case, Sonora victrola. GR. 7993.

TWIN BEDS—Wood, with coil springs; hi-boy vanity and bench; night stand; spreads, pillows and lamp; complete matched set; bargain. Sloan's, 1167 Hodiamont.

TWIN BEDS—New, walnut, $15. Clark Furniture Home, 3500 California.

VACUUM CLEANER
COMPLETE OVERHAUL
Including a NEW bag, all-rubber cord and floor brush; only..... **$5.95**
GUARANTEED FOR ONE YEAR
No Charge for Pick-Up and Delivery
DOMESTIC ELECTRIC CO.
GAr. 4670 — 917 Pine St.

VACUUM CLEANERS
Any make, cleaned, oiled and repaired, parts extra..... $1.00
Reconditioned Cleaners $5.95
Called for and delivered.
SEARS ROEBUCK & CO.,
Vacuum Cleaner Dept.
3435 Chouteau. GR. 4619.

VACUUM CLEANERS $5
Up; all makes; like new; fully guaranteed; open Sunday. 4561 St. Louis.

VACUUM—Hoover, all attachments; almost new; bargain. Appliance Service Co., 4561 St. Louis av.

VACUUM — Electrolux, used very little; must sell, reasonable, dealer. MU. 4816.

VACUUM—Hoover; like new; must sell; sacrifice for cash. HI. 9349.

WARDROBE—Single and double, $3 up. Wagner's, 201 S. Jefferson.

WARDROBE—Single and double, $3 up. Wagner's, 201 S. Jefferson.

WASHING MACHINES
FLOOR SAMPLES AND DEMONSTRATORS
ABC, Maytag, Thor, Easy. While they last. Guranted **$8 and Up**
Holland RADIO & APPLIANCE CO
4545 GRAVOIS. 2 RI. 2600
1633 S. BRWY. Stores CE. 9144

WASHERS—Electric, large balloon rolls, full size, some of the leading makes: Prima, Horton, Westinghouse, Haag, ABC, Voss, One Minute, "1900"; these are new washers, in first-class condition, that must be sold very cheap; trade in your old washer. South End Hardware, 2861 Gravois. PR. 4044.

MAYTAG WASHERS
You can rent a Maytag washer for $1 per week. Call MAin 5530.
WURLITZER, 1006 OLIVE ST.

WASHER SALE
IN OUR USED DEPARTMENT
THOR $10
MAYTAG 22
CATARACT 14
PAY $1 WEEKLY

LEHMAN, 1101 Olive. Open nites.

WASHERS—Used, Eden $4, Western $4, Apex $5, Prima $6, ABC $9, Thor $9, Easy $10, Maytag $12. Many others. 4119 Gravois.

WASHERS—Real bargain, standard makes low as $12. See us before buying and save money. Morton Electric 1117 Olive

WASHERS—2-speed Queen, regular $39.50, brand-new, $36.50. Boerker Appliance Co., 2857 N. Union. EV. 8735.

WASHERS—Maytag, ABC, Easy, Thor; floor samples and used; low as $15. Open Sunday. Gaertner, 3521 N. Grand.

WASHER—Easy, copper vacuum; must sell. 6603 Clemens, 1st west. Bierman.

WASHER—Thor, 2 drain tubs, like new; $25. 2511 Belt (rear).

WASHER—Easy, $25; Royal vacuum cleaner, $12. Reden, 7248 Manchester.

WASHERS—2 Eden; $12 each; guaranteed; sweeper, $2. 3919 N. 22nd.

WASHER—Prima, only $29; terms. Steiner-Schwarz, 2600 N. 14th st.

WASHING MACHINE—Easy; vacuum cup, spinner; cheap. 4893A Kossuth.

WASHER—Easy; like new; cheap. 4424 Delmar. JE. 8538.

WASHER—Late model, finest condition; must sell; cheap. 938A Bates.

WATER HEATER—Humphrey, cheap; good condition. 3538 Humphrey.

WICKER SET—Table, chairs, stove, ice-box, suitable for clubhouse; no dealers. HI. 8081.

Antiques

ANTIQUES—And bric-a-brac. Mrs. Hickey. 1709 South Seventh.

ATTENTION, COLLECTORS—Will sacrifice rare firearms, Indian relics, pottery, beaded work, dealer, 2413 North Broadway.

DOMESTIC—Table model electric. 6331 Amelia. MU. 7592.

JUST received from Virginia, fine luster pattern glass, vases, etc.; call at "The Barn," 165 Plant av., Webster Groves; also afternoons at "The Little Shop," 20½ West Big Bend, near Pevely's, Webster.

LOVE SEAT—Antique, 4 chairs and rocker. 4806A Bessie.

TABLES—Walnut, drop-leaf and gate-leg; Ives prints, glass and china. Nichols. 1700 Allen. 3d floor.

HOUSEHOLD GOODS FOR SALE

ALWAYS call me before you sell furniture or household goods; any amount. Hazzard. LAclede 1937.

HOUSEHOLD GOODS WANTED

NEED FURNITURE BADLY
High prices paid for used furniture. No lot too large or small. CALL US.
GARFIELD 6228
Sunday and Evenings Call CAbany

ST. LOUIS POST-DISPATCH

SOCIETY NEWS SECTION

PART SEVEN — ST. LOUIS, SUNDAY MORNING, NOVEMBER 18, 1934. — PAGES 1—12G

Prominent Participants in Interesting Social Events of the Week



MISS LOUISE KENNARD,
daughter of Mr. and Mrs. Richard Scruggs Kennard, photographed at her home before departing for the St. Louis Country Club for her debut party, Nov. 10. —By a Post-Dispatch staff photographer



MR. AND MRS. WILLIAM WEST WESTLAKE
leaving Christ Church Cathedral after their wedding, Wednesday night. The bride was Miss Dorothy Riesmeyer, daughter of Gustave Riesmeyer.
—By a Post-Dispatch staff photographer.



MISS LYDIA MARIE ROMBAUER,
daughter of Mrs. F. Rudolph Meyer, whose engagement to Benjamin Harrison Reese Jr. was announced Thursday at her debut reception held at the Glen Echo Country Club.
—By a Post-Dispatch staff photographer.

Fairy Scenes of Old Japan At The Mahaffey Sisters' Debut

Bridlespur Hunt Club Transformed Into Elaborate Series of Settings Culminating in Dragon King's Palace at Bottom of Sea.

"URASHIMA TARO," a Japanese fairy story told in the Orient for more than 1000 years, was enacted in a ballroom for the first time Friday night for the debut party of Miss Katherine and Miss Melaide Mahaffey at the Bridlespur Hunt Club. The host was their father, Birch Oliver Mahaffey, of Portland place. The occasion of the two sisters being introduced to society simultaneously; the artistry and ingenuity of Tetsu Uyeda, versatile manager of the Bridlespur Hunt Club who has worked for several months building the setting, and the unusually large number of guests (almost 700) made it an outstanding party of all debutante seasons.

The story, Urashima Taro, a skilled young Japanese fisherman with a sympathetic nature, returning home from work one day, finds a group of boys tormenting a tortoise. Rather than have the creature tortured, Urashima buys it. Several days later, as he fishes far out in the ocean, the tortoise offers Urashima a ride on his back to the bottom of the ocean and a visit to the palace of the Dragon King of the Seas.

The title was placarded in blue over the reception door. The synopsis was printed in short paragraphs above the entrance to the first ballroom, inclosed in one of two marquees large enough to accommodate the guests, which were built as additions to the clubhouse for the night.

The decorations began in the living room, where Mr. Mahaffey and his daughters received their guests, the effects achieved by wall-size marine scenes. Because Miss Katherine Mahaffey was born in Honolulu, the guests began there in their imaginary trip through the fairy tale, although Mount Fujiyama was pictured in the hall. Diamond Head Mountain rose in the background, Waikiki Beach in the foreground. Real palm trees reached the ceiling at each side. On the opposite side of the room began the story of Urashima. At left the Japanese school boys were torturing the tortoise; at the right the tortoise was released for a string of gold coins.

The undersea ride of Urashima was the important feature of the decorations. The guests walked figuratively into the shallow water off the Japanese coast. A great expanse of silver cloth rippled softly over them, and the green floor added to the illusion of the ocean bed. Neptune's bar was built on a coral reef at one end of the room. Behind a false wall of aquamarine gauze, ending far above the heads of the dancers, life-like sea serpents and fish of many colors swam through moss and undersea growths, silhouetted against indirect pale green lights. They were propelled on slender threads by concealed, electrically-driven devices. In the center of the wall, Urashima, the fisherman, on the back of his tortoise, was headed downward toward the Dragon King's palace, where later the tortoise, by magic transformation, turned out to be a princess. So the guests, following the traveler, descended a short flight of steps under the deep water. Overhead the waves changed to deep green with an effect of greater depth, and on the surface of the water above was anchored a silvered cruiser, a real boat, with deck lights glowing. To complete the submarine illusion, each of the surrounding walls in this room were gauze covered. Back of the filmy substance larger sea monsters threatened. Shark, dolphin, mullet, cuttlefish, sole and flounder swam together and a giant octopus crept about.

At one end of the room was the palace with gilded walls aswarm with fiery dragons. An interior light glowed through a circular window on the princess—Mr. and Mrs. Uyeda's daughter, Vivian, wearing a bright-colored kimono sent from Japan by her grandmother for the occasion. (Later she sang for the guests.) At the opposite side was an orchestra, brought from New York, behind a great wave flowing over sea weed. An elaborate buffet table of seed food, including mounds of lobster in silver flowers, and cuttlefish from Japan, and whole roasted pigs, was set in an alcove.

The host and guests of honor stood in a bower of flowers, baskets of giant white chrysanthemums, a part of the 200 or more baskets, many of them filled with roses and orchids, sent to the sisters for their debut. The flowers screened the living room door from the hall, and were banked high a painting of

Continued on Page 2, Column 1.



MR. AND MRS. ARCHER O'REILLY JR.,
following their marriage Friday morning, photographed at the wedding breakfast held at the home of the bride's uncle and aunt, Mr. and Mrs. Lee A. Harris. The bride was formerly Miss Mary Margaret Conway, daughter of Mrs. William T. Conway. —By a Post-Dispatch staff photographer



MISS MARY JOSEPHINE WAGNER
daughter of Mr. and Mrs. Edwin Harris Wagner, in a happy mood at her debut tea Wednesday afternoon.
—By a Post-Dispatch staff photographer.



MR. AND MRS. DUDLEY McCUTCHEON MATTHEWS,
from an informal photograph made at their wedding Wednesday morning. Mrs. Matthews was Miss Jessamine Meyer, daughter of Mr. and Mrs. Charles Raymond Meyer. Miss Eloise Hoblitzelle is at the left of the bridal pair, and Miss Katherine Laurie, right.
—By a Post-Dispatch staff photographer.

Fortune-Telling Tea for Debutantes

THE future was foretold, the past recalled, and wishes were gravely granted or refused to the debutantes yesterday at a fortune-telling tea given by Mrs. Lon O. Hocker at the St. Louis Woman's Club. To add to the gayety of the party, each young woman's horoscope was cast in the hearing of all of the guests, the entire group of this season's buds. The only secret withheld was the wish of each.

The appointments were informal and the guests were served by the hostess, or poured their own tea, from a table arranged in the lounge.

Mrs. Clifton R. Dudley, a graduate of Mount Holyoke College and a friend of the hostess, presided as the gypsy fortune teller in a black velvet costume with gay scarves and gold jewelry. She was seated in the Indian room of the club. Lon Hocker Jr. sang Mexican songs to his own accompaniments on the guitar, and occasionally the guests sang with him.

Mrs. Hocker gave the party in honor of Miss Jane Wells, Miss Jane Caulfield and Miss Nancy Mitchell. In addition to the guests of honor and the debutantes, the hostess entertained Mrs. Henry S. Caulfield, Mrs. Samuel A. Mitchell and Mrs. Tom K. Smith, mothers and an aunt of the honorees; Miss Wells' sister, Mrs. Whitelaw T. Terry; Mrs. James Murray Rogers, Mrs. Roy Calvin Dobson and her daughter-in-law, Mrs. Duncan Calvin Dobson.

Plans for Wedding Of Cornelia Jones

THE marriage of Miss Cornelia Jones, daughter of Mrs. Senter Marshall Jones, 7025 Washington boulevard, and Elster Baker Copeland of Circleville, O., son of Mr. and Mrs. Howard A. Copeland, 7124 Forsythe boulevard, will take place at 8:30 o'clock Tuesday night at the University Methodist Church, the Rev. Dr. John F. Caskey, officiating. A small reception will follow at the home of Mrs. Jones.

The bride will be given in marriage by her brother, Senter M. Jones, and will be attended by her sister, Miss Elizabeth Jones, as maid of honor, and by Mrs. Otto Conrades, sister of the bridegroom; Mrs. Lester McConnell Abbott and Mrs. H. Fullerton Willhite, bridesmaids. Otto Conrades will be best man, and John Langenberg, Davis Grant, Jerome Bernoudy and Arthur Leonhardt ushers.

Following a honeymoon in the South, Mr. Copeland and his bride will live in Circleville.

Mrs. James A. Yates Jr. gave a luncheon Tuesday for Miss Jones. Last night Mr. and Mrs. Willhite gave a cocktail party at their home, 7018 Washington boulevard, followed by a dinner dance, with Mr. and Mrs. Conrades as host and hostess, at the Missouri Athletic Association. Following the rehearsal tomorrow night, Mr. and Mrs. Abbott will give a dinner at their home, 29 Ridgemoor drive.

The out-of-town guests include Miss Anne Bennett of Circleville, who is visiting Mr. and Mrs. Conrades.

Stewart-Gissler Wedding Plans

PLANS have been completed for the wedding of Miss Catherine Penn Stewart, daughter of Dr. and Mrs. Floyd Stewart, 5266 Washington boulevard, and Carl Frederick Gissler, son of Mr. and Mrs. Fred A. Gissler, 6935 Amherst avenue. Invitations have been received for the marriage, which will take place at 5 o'clock Tuesday afternoon, Nov. 27, at Christ Church Cathedral. The ceremony will be performed by the Rev. John E. Hines, assistant rector of the Church of St. Michael and St. George. There will be no reception, but a dinner for the bridal party

Continued on Page 2, Column 3.

Luncheon Given For Debutantes

MISS MILDRED WEBSTER, Miss Mary Louise Tobin and Miss Grace Sager, three debutantes of the season, shared honors at a luncheon given yesterday at the St. Louis Woman's Club by Mrs. Fred M. Hoag, 625 Skinker road.

Yellow and royal blue were chosen for the table decorations. A blue bowl filled with yellow chrysanthemums and pompoms formed the center-piece, and at each place was a nosegay of violets and yellow roses tied with yellow ribbon. Yellow tapers in silver candelabra lighted the table. At a smaller table, decorated with more of the yellow blossoms, Mrs. Hoag entertained Mrs. W. Van Holst Pellekaan, aunt of Miss Webster; Mrs. John C. Tobin, Mrs. LeRoy Sager and Mrs. James Westlake.

Seated at the debutante table were the following: Miss Dorothy Dobson, Miss Althea Hickey, Miss Martha Ann Day, Miss Virginia Burns, Miss Betty King, Miss Marjorie Chrisler, Miss Marjorie Henger, Miss Cornelia Klinefelter, Miss Virginia Powers, Miss Antoinette Schlafly, Miss Frances Bates, Miss Elizabeth Switzer, Miss Alice Sullivan, Miss Mary Josephine Wagner and Miss Betty Hall.

Children's Play By Junior League

THE first play of the season for children to be presented by the St. Louis Junior League will be "Pinnochio," which will be given at three performances at Assembly Hall No. 3 of the Municipal Auditorium. The performances will be given at 10:30 o'clock in the morning Saturday, Dec. 1, and Saturday, Dec. 8. There will be a special performance for under-privileged children Saturday, Dec. 1, at 3 o'clock in the afternoon.

The cast: Pinnochio, Mrs. Francis D. Seward; Lampwick, Mrs. D. D. Walker III; Geppetto, Miss Martha Love; The Fire Eater, Miss Christine Jones; The Talking Cricket, Miss Katherine Boyd; Columbine, Mrs. Whipple Van Ness Jones; Harlequin, Mrs. Robert Cochran; Punchinello, Mrs. H. Torrey Foster; The Fox, Miss Emily Lewis; The Cat, Mrs. Joseph Sanford Harris; The Blue Fairy, Miss Hillary Boogher; The Falcon, Mrs. Paul Goessling.

The staff producing the children's plays is composed of Mrs. John Crago, coach; Miss Noel Kennerly, stage manager; Mrs. John B. Kennard Jr., production manager; Miss Jane Francis, scenery; Mrs. James A. Seddon Jr., costumes; Mrs. Neill O'Day, properties; Mrs. Joseph Sanford Harris, business manager and chairman of ticket committee; Miss Mary Boyle, Mrs. Thomas W. Pettus and Miss Roccena Baldwin, publicity.

Jane Ray Johnson's Engagement Announced

THE engagement of Miss Jane Ray Johnson, daughter of Mr. and Mrs. Erse C. Johnson of Carrollton, Mo., and Richard Wadsworth Robinson, son of Mrs. George Rowan Robinson, 443 West Argonne drive, Kirkwood, and the late George Rowan Robinson, was announced today at a luncheon given by Mrs. Johnson at her home.

Miss Johnson attended the University of Missouri, and is a member of Pi Beta Phi sorority. Mr. Robinson also attended the University of Missouri, and belongs to Phi Gamma Delta fraternity.

The wedding will take place in December in Carrollton.

Fairy Scenes at Mahaffey Debut

Continued From Page One.

Buddha which reached to the ceiling above the fireplace. As a further Oriental gesture, a great carved ebony divan, flanked by carved ebony chairs heavily inlaid with mother of pearl were arranged back of the receiving line. Live tortoises frightened by the noise and lights, were tied by ribbons to the chair legs.

The debutante sisters wore gowns fashioned alike of white net over white taffeta, with trains formed of garlanded pleatings, beginning at the knees, interspersed with perpendicular ruffled panels. The drop shoulder bodices were defined by three pleatings, caught in front by jeweled clips. Both gowns were complemented with crushed girdles of lame, Miss Adelaide's of blue and Miss Katherine's of nasturtium, ending in broad flat bows and long train ends at the back. On their left arms the young women wore muffs of crinkled velvet covered with purple orchids.

Their aunts, Mrs. I. D. Kelley, Mrs. Balfour Stuart Craib of New York and Mrs. William D. Orthwein II, assisted. Mrs. Kelley was in gold cloth with green accessories; Mrs. Craib wore green and gold embroidered net and Mrs. Orthwein wore white satin shot with gold and trimmed with sable around a deep, low placed cape. All wore sprays of orchids in shoulder corsages.

The out-of-town guests included Mrs. Henry Weiss of Houston, Tex., who is visiting Mr. and Mrs Craib; Miss Eileen Hopton of London, a guest at the Mahaffey home; Miss Cynthia Wills of New York, visiting Dr. and Mrs. Kelley; Earl Sinclair, New York; Tom O'Gorman, Providence, R. I., and David Lovell, Worcester, Mass.

The debutante guests of honor are the granddaughters of the late Mr. and Mrs. William Cullen McBride. Their mother, who died more than a year ago, was Miss Laura McBride. They were educated at the Sacred Heart Convent in St. Louis, Fermata School, Aiken, S. C., and at Mlle. Boissier's School in Neuilly, France. Last year Miss Adelaide attended a finishing school in the East.

Spectators at Opening of Hockey Season



Miss Judith Gamble.



Miss Mary Elizabeth Bascom.



Miss Jane Wells and Edwin Sweet.



Miss Atwood McVoy.



William Julius Polk Jr., Miss Kate Davis Pulitzer, Miss Lois Burkham, Willis Hadley and Miss Blair Boyle.



Miss Frances Bates.



Mrs. Thomas Wright Pettus, Miss Martha Pettus and Mrs. John Crago.

All photographs by a Post-Dispatch staff photographer

Social Calendar for the Week

TODAY:

Mixed luncheon, Mr. and Mrs. John A. Love, 4917 Pershing avenue, for Miss Adelaide and Miss Katherine Mahaffey.

Mixed tea, Miss Delphine Polk, 28 Westmoreland place, for Miss Adelaide and Miss Katherine Mahaffey, Miss Florence Curry and Miss Louise Kennard.

Monday.

Luncheon, Mrs. Whipple van Ness Jones, St. Louis Country Club, for Miss Frances Garneau Bates.

Debut tea, Mrs. Roy Calvin Dobson, St. Louis Woman's Club, for Miss Dorothy Dobson, 4 to 6 p. m.

Tuesday.

Debut tea, Mrs. Wills Taylor Engle, 699 Lee avenue, Webster Groves, for Miss Ellen Hickman Stokes, from 4 to 6 p. m.

Wedding, Miss Cornelia Jones, daughter of Mrs. Senter Marshall Jones, and Elster Baker Copeland, Circleville, O., at 8:30 p. m. at University Methodist Church. Reception following at home of Mrs. Jones.

Wednesday.

Luncheon, Mrs. Arthur Haldane Doig, 5603 Washington court, for Miss Lucie Mackay and Miss Marjorie Boettler.

Debut tea, Mrs. Stanley S. Burns, 4603 Pershing avenue, for Miss Virginia Lee Burns, from 4 to 6 p. m.

Mixed tea, Mrs. Carl F. G. Meyer, 4525 Lindell boulevard, for Miss Anne Woolsey.

Dinner dance, Mr. and Mrs. Henry Prenatt Green and Mrs. Eugenia Scullin Sullivan, at Bridlespur Hunt Club for Miss Lois Burkham and Miss Mary Marshall Metcalfe.

Thursday.

Debut tea, Mrs. John Clay Vaughan, 7054 Washington avenue, for Miss Mildred Weller Vaughan, from 4 to 6 p. m.

Luncheon, Mrs. Thomas Jefferson Mrs and Mrs. Chauncey H. Clarke, St. Louis Country Club, for Miss Betty Hall and Miss Anne Woolsey.

Mixed tea, Miss Jane Connett, 4422 Lindell boulevard, for Miss Antoinette Schlafly.

Tea, Mrs. A. Shapleigh Boyd, 4623 Pershing avenue, for Mrs. A. Shapleigh Boyd, Jr.

Friday.

Debut ball, Mr. and Mrs. Thomas Murray Pierce, St. Louis Country Club, for Miss Roberta Pierce.

Luncheon, Mrs. Oscar Biebinger, St. Louis Woman's Club, for Miss Elizabeth Russe.

Dinner, Mr. and Mrs. Talton T. Francis, Log Cabin Club, for Miss Anne Francis, daughter of Mr. and Mrs. Thomas Francis.

Dinner, Mrs. Carl H. Langenberg, at her home in the St. Louis Country Club grounds, for Miss Bonnie Langenberg.

Saturday.

Mixed tea, Miss Betty Caulk, at home of her parents, Dr. and Mrs. John R. Caulk, Clayton and Ballas roads for Miss Gladys McRee, Miss Roberta Pierce and Miss Katherine and Miss Adelaide Mahaffey.

Dinner, Mr. and Mrs. J. Clark Streett, 36 Kingsbury place, for Miss Jane Wells.

Wedding, Miss Jane Polk Forder, daughter of Dr. and Mrs. William Carver Forder, and Gray Carroll Stribling, at the Church of the Ascension at 5 p. m.

Official Opening of Children's Center

THE St. Louis Section, National Council of Jewish Women will hold the official opening of Council House, a new recreational and educational center for children at 4568 Page boulevard next Thursday.

Hostesses from the council membership will be at Council House each afternoon and evening from Nov. 21 to 28 to receive anyone interested in this project. The opening is in charge of Mrs. David Waxman, Mrs. J. G. Probstein and Mrs. F. Z. Salamon.

"Nautical Nite Club" Patronesses.

The patronesses for the "Nautical Nite Club," sponsored by the St. Louis Section, National Council of Jewish Juniors, to be given Saturday at Hotel Jefferson gold room are the following: Mrs. Arthur B. Baer, Mrs. Irvin Bettman, Mrs. Alvin L. Bauman, Mrs. Herman Cronheim, Mrs. Samuel Falk, Mrs. Ben Jacobs, Mrs. M. J. Lowenstein, Mrs. R. Morton Moss, Mrs. M. C. Myerson, Mrs. Elvin K. Popper, Mrs. Henry Rice, Mrs. Harry Sandperl, Mrs. Sadie F. Stix, Mrs. Ben Weisman and Miss Hattie Wild.

Woman's Club Dinner And Bridge Thursday

THE last event on the November calendar of the St. Louis Woman's Club is a dinner-bridge at 7:30 p. m. Thursday. Mrs. John S. Wood is chairman of the card committee, which will ' in charge.

The informal teas on Monday afternoons are proving popular, as are the luncheons served each Friday before the symphony concerts. Besides these, a number of programs have been given this month.



Mrs. Russell E. Gardner Jr., Mrs. Dozier L. Gardner and Mrs. P Taylor Bryan Jr.

Loretto Foundation Tea Next Sunday

THE LORETTO FOUNDATION announces the program for the literary musicale tea to be given for the benefit of the Sisters of Loretto at Webster College, next Sunday afternoon, at 3 o'clock, by Dr. and Mrs. Carroll Smith and Mrs. John A. Calnane, at the Smith home, 7200 Greveling drive.

The Rev. Daniel A. Lord, S. J., will review James Hilton's "Good-Bye, Mr. Chips." Vernor Henshie will play the organ and Mrs. Carroll Smith will sing.

Tea will follow the musical program, with Webster College students serving.

This is the first party in a series of three to be given this year and is the fourth annual series of literary musicales sponsored by the Loretto Foundation. Invitations may be secured through Mrs. Smith, Mrs. Calnane, the Loretto Foundation office or from the following committee members: Mrs. John Fitzgerald, general chairman; Mrs. James E. Carroll, Mrs. Eugene A. Erker, Mrs. F. W. Forshey, Mrs. Fred Holekamp, Mrs. W. F. Martin, Mrs. Clarence E. Mooney, Mrs. F. W. Pape, Mrs. Lee Pelligreen, Miss Mary F. McDermott and Miss Mary Elizabeth Newell.

Tea for Group Leaving City.

Mrs. Jesse Friday, 7 Hillvale drive, was hostess Friday afternoon at a tea at her home in honor of Mrs. Harold Coupland, Mrs. Ralph Kasner, Mrs. Lee Parker and Mrs. Barrett Woodsmall. The guests of honor with their families will leave the last of the month to make their homes in Chicago.

Patrons to Entertain Little Theater Cast

FOLLOWING the St. Louis premiere of Sidney Howard's "Yellow Jack" tomorrow night at the Little Theater, the cast and Director F. Cowles Strickland will be entertained by the patrons of the theater in the Artists' Guild crypt. Coffee and cakes will be served.

Mrs. George C. Smith is chairman of the patrons of the Little Theater. Other patrons are: Clark McAdams, president of the executive board of the theater; Mrs. Elias Michael, Ernest W. Stix, Mrs. Aaron S. Rauh, Luther Ely Smith, Mrs. Everett W. Pattison, Mrs. Archer O'Reilly, Mrs. Thomas W. Fry, Dr. Otto Heller, Samuel P. Goddard and Mrs. J. Sidney Salkey.

Members of the "Yellow Jack" cast are: Bruce G. MacFarlane, Percy Ramsay, Elliott Bergfeld, J. William Lucas, Miss Anna Ivy Sargent, George Schriever, Bill Alexander, Harry Adelstein, Al Wilkinson, Ben Fry, Herman M. Katcher, Sanford C. Wise, Bernard Ofner, John Torres, Scott Robertson, Eugene W. Wood, Mercer Orwig, Alvin Queen, Gordon B. Sommers, Randolph Schreiber, Vincent Vernon, Fred Hirsch, William Scully, Donald Hutchin, Joseph Hellmuth, Frank Peterson, Richard Wilson, Edward B. Robbins and Buddy Luckett.

Tea Tuesday for Mrs. Hoxie.

Mrs. George H. Hoxie of Kansas City will be guest of honor at a fireside tea at the Barn, Curlee Estate, Kirkwood, Tuesday afternoon at 3 o'clock, given by the board of directors of the League of Women Voters of St. Louis. Mrs. Hoxie, president of the Missouri League of Women Voters, will be in St. Louis Tuesday to conduct a round-table at the Kings-Way Hotel on the child labor amendment.

Your
FUR COAT
Cleaned, Glazed and Relined For Only
Come In and See the Quality Silk Lining We Use
$9.75 Complete
All Work Guaranteed
Mail Orders Handled
Repairing and Remodeling at Low Rates It Will Pay to Get Our Estimate
LANDERS-PEARLMAN FUR CO.
312 N. 6th St.—4th Fl. Opposite Famous-Barr
ESTABLISHED 17 YEARS

ROSA PONSELLE
ALBERT SPALDING
ERNEST HUTCHESON
TITO SCHIPA
Four Brilliant Concerts in the Municipal Opera House
Dec. 13; Jan. 17; Mar. 28; Apr. 11
RESERVED SEATS For Entire Series
$4.40 Parquet $3.75 Balcony
Send Your Orders NOW to
CONDON CONCERT COURSE
Aeolian Co., 1004 Olive St., CH. 6813

Thanksgiving Mart At Tuttle Memorial

A THANKSGIVING Mart will be held at the Bishop Tuttle Memorial Thursday from 10 a. m. to 10 p. m. for the benefit of Christ Church Cathedral. Luncheon will be served from noon until 1 o'clock in the afternoon and a turkey dinner will be served at 6:30 p. m. From 5 to 10 p. m. there will be moving pictures. There will also be a sale of jams, jellies, cakes and candies.

The following are the chairmen of the various committees: Mrs. Arthur B. Shepley, Mrs. Charles Nagel, Mrs. Henry Clarkson Scott, Mrs. Guy W. Oliver, Mrs. Harvey G. Mudd, Mrs. Samuel W. Conant, Mrs. William H. Elliot, Mrs. Charles H. Hoyle, Mrs. Horace Soper, Mrs. A. P. Reuther, Miss Eleanor Schwarzer, Mrs. Luther Ely Smith, Miss Agnes Cronsbein, Mrs. John O. King, Mrs. Lee Orcutt, Mrs. Ralph Simpkins, Mrs. Russell E. Gardner Jr., Mrs. N. C. Brodix, Mrs. J. Dwight Dana and Mrs. John F. Shepley.

TRAVEL NOTES

Capt. and Mrs. Paul I. Robinson and their young daughter are visiting Mrs. Robinson's parents, Mr. and Mrs. J. C. Halliburton, 3832 Lafayette avenue. They recently returned from Hawaii, where Capt. Robinson spent two years.

Dr. and Mrs. L. H. Crapp, 4331 Roland boulevard, have as their guest their niece, Miss Virginia Follette of Cassapolis, Mich. Many informal parties have been planned in her honor. Miss Follette will be here about 10 days longer.

L. Miller
"Formal" ANNOUNCEMENT

An entirely new evening-shoe fashion... Empire. Inspired by the Empire vogue in gowns. Created by I. Miller. Worn by the smartest. Illustrated in the exquisite shoe CIRCE...
black or red velvet with gold kid and rhinestones. (25% Less) 16.50
823 Locust
I. MILLER Beautiful Shoes

Stewart-Gissler Wedding Plans

Continued From Page One.

only will be served at the home of Dr. and Mrs. Stewart.

Mrs. S. Floyd Stewart of Chicago, sister-in-law of the bride, will be matron of honor, and Mr. Stewart will be best man. The bridesmaids are to be Miss Marie Gissler, sister of the bridegroom; Miss Virginia Stewart, Miss Lizanne Ustick and Miss Catherine Lynn-Lachlan Davis, and the ushers will be Carl Maushart, Alan Klobasa, Herbert Kelley and Newell Blair of Joplin, Mo.

Pre-wedding parties for Miss Stewart will begin tomorrow with a luncheon and kitchen shower to be given by Miss Josephine Kuhn, daughter of Mr. and Mrs. A. H. L. Kuhn, at their home, 7206 Kingsbury boulevard. Miss Davis, the daughter of Mr. and Mrs. George L. L. Davis, will give a tea at their apartment in the Oxford Tuesday afternoon, and Miss Gissler will be hostess at a luncheon Wednesday at the Missouri Athletic Association. There will be two parties Thursday. Miss Eleanor Hall, daughter of Mr. and Mrs. Edward P. Hall, 5705 Cates avenue, will give a tea in the afternoon, and Miss Clara Frampton, daughter of Mr. and Mrs. Reynolds Craig Frampton, 7314 Westmoreland drive, will have a small dinner that night.

Monday, Nov. 26, Miss Suzanne Mackay, daughter of Mr. and Mrs. George C. Mackay, 3693 Lindell boulevard, will entertain a group of friends at luncheon for Miss Stewart.

Westminster Alumni Banquet.

At the annual fall banquet of the St. Louis Chapter of the Westminster College Alumni Association tomorrow, Dr. John Timothy Stone of Chicago will be the principal speaker. Dr. Franc L. McClure, president of the college, will also be on the program. The meeting will be held in the Tower Room of the Congress Hotel. Officers will be elected for the year.

CRUISE OF Contrasts

Classic Greece and Egypt... primitive Africa at Mombasa and Zanzibar. Land splendour in Rio. Pirate ports of the Caribbean. Five cruises in one. Go by Empress of Australia from New York Jan. 18. 26 ports. 96 days. $1350 up (room with bath from $2700), including standard shore programme. Your own travel agent or
Geo. P. Carbray, General Agent, 412 Locust St., St. Louis, Mo. Phone: GArfield 2144
MEDITERRANEAN
AFRICA
SOUTH AMERICA
WEST INDIES
CRUISE
Canadian Pacific

WEDDINGS & ENGAGEM

INVITATIONS have ceived for the weddin Virginia Emig, daugh and Mrs. Carl Emig, 72 boulevard, and Dr. Leo son of Mrs. J. W. Geary Ala., which will take pla day morning at 10 o'clo Lady of Lourdes Church.

The prospective bride as her matron of honor sell T. Niemeier and as maid, Miss Leona Hall. best man will be Russe meier and Dr. Raymond will be groomsman. will be Edward G. Mars rome A. Switzer.

Many parties are being Miss Emig's honor.

Mrs. Rose Levin, 581 boulevard, announces the of her daughter, Miss Lil and Sidney L. Brasch, s and Mrs. L. P. Brasch, 5 avenue. The ceremony Thursday at the home Samuel Thurman, who of

Mr. and Mrs. Brasch w 5544 Pershing avenue.

The wedding of Miss Dauernheim, daughter of Dauernheim, 3675 Wilmi nue, and Glenn Rensfre Louis, son of Mr. and Mr Rensfrow of Oklahoma will take place Wednesda at 10:30 o'clock at th Evangelical Church, the R. Stock officiating. The will be followed by a re the home of Mr. and M Schuler, 3879 Holly Hills

Miss Dauernheim was honor at a luncheon ar given at her home Tuesda Sophia Doelling and Mr Tolle.

The engagement of Mis M. Goldman, daughter o Mrs. D. B. Goldman, to Loeb of Kansas City, s and Mrs. Milford Loeb, announced.

Miss Goldman is a gra Fontbonne College and Washington University. attended Washington Un

No wedding plans have nounced.

Miss Esta Frelich, da Mrs. William Fisher, 1320 avenue, will become the Leonard Strizak of Chicag Dec. 23. The wedding will in Chicago. Miss Hilda hostess at a shower in Miss Frelich, Sunday, Nov home of her parents, Mr. Samuel Stein, 1292 Ham nue.

Miss Winifred Whitney, of Mr. and Mrs. Charles ney of Mapleton, Minn., a J. Garber, son of Mr. an A. Garber, 321 Belt ave quietly married Monday m the chapel of St. John's Episcopal Church, with Dr. Ivan Lee Holt officiat

The bride was attende Carl L. Beckers and Mr was best man for Mr. Ga ers at the wedding were Mrs. O. A. Garber, paren bridegroom; and Mrs. E. Following the ceremony breakfast was served at est Park Hotel. After a r to Minnesota Mr. Garber bride will live at 321 Bel She was graduated from Institute, Menomonie, Garber was graduated fro land University in Tenness

The marriage of Miss daughter of Mr. and Mrs 727 Heman avenue, and Gelber, son of Mr. and M ber, 750 Leland avenue, t last Sunday afternoon at 5 at Berger's Farm. Rabbi Mazur officiated in the pr 500 guests.

The bride wore a gown satin with a high necklin in lace, and long, tight slee ed at the wrist. Her veil as a coronet, was held in small pearls, and her train the waist. She carried a b Joanna Hill roses and lil valley.

Mrs. J. Fox, who was honor, wore blue crepe tr royal purple and carrie chrysanthemums. Miss Ge kewer wore aquamarine bl Miss Rosalyn Riefler wor of tomato red sequins, Dorothy Millman's dress satin. Their bouquets of themums matched their g

Mr. Gelber had as best Fox, and as ushers Simon Irving Fox and Al Ludw Marilyn Kravitz was flowe Kenneth Fox ring-bearer.

After a honeymoon in City Mr. and Mrs. Gelber at 720 Heman avenue.

Social Life in National Ca

WASHINGTON, AUSTRIAN MINISTE AMME. PROCHNIK h tuted a new idea in their daughter Valerie to a sort of installment de week, Mrs. Prochnik gave erate-sized tea, at whic received with her. Dec. 1 give another. Jan. 6 she still another. The Proc quaintances have been di three equal lists, one for As a result, the tea of just past was far from jam.

Mr. and Mrs. Rafael Onate—she was the form McAdoo, daughter of Sec Adoo—created something by dancing the tango in ballroom of the hotel they stayed while here. T Wednesday from Balti Europe.

WEDDINGS and ENGAGEMENTS

INVITATIONS have been received for the wedding of Miss Virginia Emig, daughter of Mr. and Mrs. Carl Emig, 7230 Lindell boulevard, and Dr. Leo P. Geary, son of Mrs. J. W. Geary of Mobile, Ala., which will take place Thursday morning at 10 o'clock at Our Lady of Lourdes Church.

The prospective bride has chosen as her matron of honor Mrs. Russell T. Niemeier and as her bridesmaid, Miss Leona Hall. Dr. Geary's best man will be Russell T. Niemeier and Dr. Raymond W. Bence will be groomsman. The ushers will be Edward G. Marsh and Jerome A. Switzer.

Many parties are being given in Miss Emig's honor.

Mrs. Rose Levin, 5815 Delmar boulevard, announces the marriage of her daughter, Miss Lillian Levin, and Sidney L. Brasch, son of Mr. and Mrs. L. P. Brasch, 5333 Maple avenue. The ceremony took place Thursday at the home of Rabbi Samuel Thurman, who officiated.

Mr. and Mrs. Brasch will live at 5344 Pershing avenue.

The wedding of Miss Mildred Dauernheim, daughter of August H. Dauernheim, 3675 Wilmington avenue, and Glenn Rensfrow of St. Louis, son of Mr. and Mrs. Charles Rensfrow of Oklahoma City, Ok., will take place Wednesday morning at 10:30 o'clock at the Trinity Evangelical Church, the Rev. Paul R. Stock officiating. The ceremony will be followed by a reception at the home of Mr. and Mrs. Anton Schuler, 3879 Holly Hills avenue.

Miss Dauernheim was guest of honor at a luncheon and shower given at her home Tuesday by Mrs. Sophia Doelling and Mrs. Claire Tolle.

The engagement of Miss Laurette M. Goldman, daughter of Mr. and Mrs. D. B. Goldman, to Donald J. Loeb of Kansas City, son of Mr. and Mrs. Milford Loeb, has been announced.

Miss Goldman is a graduate of Fontbonne College and attended Washington University. Mr. Loeb attended Washington University.

No wedding plans have been announced.

Miss Esta Frelich, daughter of Mrs. William Fisher, 1320 Hamilton avenue, will become the bride of Leonard Strizak of Chicago, Sunday, Dec. 23. The wedding will take place in Chicago. Miss Hilda Stein was hostess at a shower in honor of Miss Frelich, Sunday, Nov. 4, at the home of her parents, Mr. and Mrs. Samuel Stein, 1292 Hamilton avenue.

Miss Winifred Whitney, daughter of Mr. and Mrs. Charles E. Whitney of Mapleton, Minn., and Lester J. Garber, son of Mr. and Mrs. O. A. Garber, 321 Belt avenue, were quietly married Monday morning in the chapel of St. John's Methodist Episcopal Church, with the Rev. Dr. Ivan Lee Holt officiating.

The bride was attended by Mrs. Carl L. Beckers and Mr. Beckers was best man for Mr. Garber. Others at the wedding were Mr. and Mrs. O. A. Garber, parents of the bridegroom; and Mrs. E. L. Ward. Following the ceremony a wedding breakfast was served at the Forest Park Hotel. After a motor trip to Minnesota Mr. Garber and his bride will live at 321 Belt avenue. She was graduated from the Stout Institute, Menomonie, Wis. Mr. Garber was graduated from Culberland University in Tennessee.

The marriage of Miss Ida Fox, daughter of Mr. and Mrs. B. Fox, 727 Heman avenue, and Leonard Gelber, son of Mr. and Mrs. J. Gelber, 750 Leland avenue, took place last Sunday afternoon at 5:30 o'clock at Berger's Farm. Rabbi Jacob R. Mazur officiated in the presence of 500 guests.

The bride wore a gown of ivory satin with a high neckline outlined in lace, and long, tight sleeves pointed at the wrist. Her veil, arranged as a coronet, was held in place by small pearls, and her train fell from the waist. She carried a bouquet of Joanna Hill roses and lilies of the valley.

Mrs. J. Fox, who was matron of honor, wore blue crepe trimmed in royal purple and carried bronze chrysanthemums. Miss Goldie Pankewer wore aquamarine blue velvet. Miss Rosalyn Riefler wore a gown of tomato red sequins, and Miss Dorothy Millman's dress was pink satin. Their bouquets of chrysanthemums matched their gowns.

Mr. Gelber had as best man Jack Fox, and as ushers Simon Sokolik, Irving Fox and Al Ludwig. Miss Marilyn Kravitz was flower girl and Kenneth Fox ring-bearer.

After a honeymoon in Kansas City Mr. and Mrs. Gelber will live at 720 Heman avenue.

WEDDING AND ENGAGEMENT PARTIES—A BRIDE-TO-BE—TWO VISITORS FROM DENVER



Part of the Riesmeyer-Westlake wedding party on the steps of Christ Church Cathedral after the ceremony Wednesday night. Back row, left to right: Mrs. George Clements, Miss Helen Feuerbacher, George Clements, Joseph Dilschneider and Mrs. Robert Lyle. Second row, Miss Alice Jane Meyer and Edward Kalleher. Front row, Miss Josephine Kuhn and Henry Dilschneider. Insert, Miss Virginia Forline, the maid of honor.
—By a Post-Dispatch staff photographer.



MISS MARJORIE ROMBAUER (left) and MISS GRACE SAGER
at the wishing well in which the guests deposited messages of good will at the engagement party of Miss Lydia Rombauer and Benjamin Harrison Reese Jr., Thursday.
—By a Post-Dispatch staff photographer.



MRS. GEORGE RIDER (left) and MRS. ALBERT SEEP,
both of Denver, photographed Wednesday at the debut tea of Mrs. Seep's sister, Miss Mary Josephine Wagner, whom they are visiting.
—By a Post-Dispatch staff photographer.



MISS ELIZABETH AUSTIN RUSSELL,
daughter of Mrs. John G. Russell of Webster Groves, whose wedding to Roger Carruth Plaisted will take place Nov. 29 at Christ Church Cathedral.
—Alexander Piaget.



MISS MARJORIE WILKINS,
daughter of Mr. and Mrs. Benton Wilkins, making a wish for the bride-elect and her fiance at Miss Lydia Rombauer's engagement party.
—By a Post-Dispatch staff photographer.

Notes of St. Louisans • Visiting in Paris

PARIS, Nov. 17.

A BRILLIANT ball, which also was by way of being a farewell party for Princess Marina of Greece, opened the international social season in Paris this evening at the very exclusive Union Interallie. The ball was preceded by a concert for Russian charities, given under the auspices of Marina's mother, the Grandduchess Helen of Russia.

Many Americans came to the ball, either as patrons or guests, among whom was Harry M. Blackmer of Teapot Dome fame, who is an exile here. Accompanied by her closest friends—the Count and Countess Alex de Casteja and Madame Jean Ralli—Princess Marina wore a pervaiche blue pebbled crepe trimmed with two chrysanthemums thrust through her belt, with a maching cape lined with dark blue.

At the concert Eide Norena and Thomas Alcaide sang, and at the ball that followed supper tables were reserved for the American Ambassador and Mrs. Jesse I. Straus, the British Ambassador and Lady Clerk, the Canadian Minister, Philippe Roy, Prince and Princess Christopher of Greece, Mrs. H. H. Barjes, Mrs. Bradish G. Johnson, Mrs. John A. Logan, Mrs. Donald Mixsell, Mrs. Perry Belmont, Mrs. Gustav Porges, Lady Rothermere, Countess de Viel Castel, Mrs. John Freeman, Clifton Baumann and Louis Gillet.

Electric Engineers' Meeting.

The St. Louis division of the American Institute of Electrical Engineers will meet at 8:15 p. m. Wednesday at the Engineers' Club, 4359 Lindell boulevard. A. H. Nucholls of the Underwriters' Laboratories in Chicago will speak.

Women to Hear Indian Chief.

The American Citizenship and American Homes Committees of the eighth district of Federated Women's Clubs will hold a meeting at Vandervoort's Auditorium Wednesday morning, at 10:30 o'clock. Chief Sunrise, a pure-blood Sioux Indian, will discuss, "American Citizenship and the Indians." Attired in native dress, he will sing songs of various tribes. Mrs. Foster Brown, chairman of American Citizenship, will preside.

Social Life in the National Capital

WASHINGTON, Nov. 17.

AUSTRIAN MINISTER AND MME. PROCHNIK have instituted a new idea in presenting their daughter Valerie to society—a sort of installment debut. Last week, Mrs. Prochnik gave one moderate-sized tea, at which Valerie received with her. Dec. 11 she will give another. Jan. 6 she will give still another. The Prochnik acquaintances have been divided into three equal lists, one for each tea. As a result, the tea of the week just past was far from the usual jam.

Mr. and Mrs. Rafael Lopez de Onate—she was the former Ellen McAdoo, daughter of Senator McAdoo—created something of a stir by dancing the tango in the main ballroom of the hotel at which they stayed while here. They sailed Wednesday from Baltimore for Europe.

London's Interest In Royal Wedding

LONDON, Nov. 17.

INVITATIONS already are out for the wedding of Prince George and Princess Marina in Westminster Abbey, Nov. 29, and there are many disappointed socially prominent persons. Diplomats, politicians, and members of Parliament have been favored at the expense of the aristocratic set. Many of the friends the Princess and her father, Prince Nicholas, had in Paris have been declined with the official excuse that the space in the Abbey is limited.

Meantime, London hotels are overcrowed. Private apartments are bringing boom time rentals. Theaters are sold out. Liquor restrictions have been relaxed so that for four days and nights the health of the bride and bridegroom may be drunk at any hour. Special parties have been arranged at boom prices.

Little Anglo-American Bridget Warnum presented a bouquet to Queen Mary when she and King George opened the new building of the Royal Institute of British Architects at Portland place. Many of the mural decorations in the new building are the work of Bridget's mother, the former Mirian Gerstle of San Francisco.

St. Dominic's Priory at Haverstock was the scene of the wedding of Elizabeth Waddington, formerly of Indianapolis and now of Stanmore, Middlesex, to Patrick O'Neill Power. The ceremony was followed by a reception at the American Women's Club. The bridal veil of old Brussels lace was first worn at the nuptials of the bride's grandmother.

Talk on Current Topics.

Miss Bertha Doane gave the second of her series of six talks on current topics Monday afternoon at 4 o'clock at the home of Mrs. Thomas R. Collins, 5265 Westminster place.

SEMINAR AT ST. LOUIS U.

To Be Held Thursday by School of Medicine.

St. Louis University School of Medicine will hold a faculty seminar Thursday evening in the Medical School. Speakers will be Dr. William D. Collier, Dr. Albert Kuntz and Dr. Garold V. Stryker.

Among the subjects to be discussed will be "Some Dangers of Correlation in Medical Education as Brought Out at the Nashville Meeting"; "Sympathetic Nerve Fibers to the Upper Extremity From Sources Lower Than the Second Thoracic Segment," and "Rational Management of Epidermomycosis of the Hands and Feet."

KIRKWOOD

MR. AND MRS. ROBERT F. SCOTT, 135 West Bodley avenue, returned recently from Fort Benning, Ga., where they attended the wedding of their granddaughter, Miss Isabelle Scott, daughter of Col. and Mrs. William R. Scott, and Lieut. C. L. Bowen, which took place Nov. 6. Lieut. and Mrs. Bowen will live at Fort Sam Houston, Tex.

Mr. and Mrs. Churchill Matthews, whose marriage took place Oct. 9, are now living in Evansville, Ind. They recently visited Mr. Matthews' parent, Mr. and Mrs. Joseph R. Matthews, 479 North Taylor avenue.

Dr. and Mrs. E. B. Waters and their two daughters, Miss Mary Kate and Miss Louise, spent last week-end in Wichita, Kan., as the guests of Dr. Waters' mother, Mrs. John Waters.

The Rowena Clark Garden Club will meet tomorrow afternoon at 2:30 o'clock at the studio of Mrs. Marshall McCarthy, Sappington road. Miss Lucille White will be assistant hostess, and Mrs. Philip Rau will speak on "Interesting Insects."

Miss Lorine Pickett, 541 Scott avenue, has as her guest for the week-end Mrs. Florence Goodale of Kansas City.

Mrs. Frank J. Bush Jr., the former Miss Florence Austin, daughter of Mr. and Mrs. James Austin, 433 South Kirkwood road, and Mr. Bush, returned recently from Florida where they spent their honeymoon and are making their home temporarily with Mr. and Mrs. Austin.

Mr. and Mrs. James R. Kearney Jr., 912 North Woodlawn avenue, are spending the week-end in Topeka, Kan., where they are the guests of Mr. Kearney's mother, Mrs. Margaret Kearney.

Mrs. Adele Neslage, 13 Pitman place, and her daughter, Miss Isabelle, will motor to Cleveland to spend the Thanksgiving holidays with Mrs. Neslage's sister, Mrs. J. L. Linden.

The Jennie Ellis Keysor Delphian Chapter will meet Tuesday morning at 9:30 o'clock at the home of Mrs. H. W. Crosgy, 309 West Washington avenue. The program on medieval drama will be conducted by Mrs. R. D. Graeser of Webster Groves, who will be assisted by Mrs. Elmer Heinemann, Mrs. C. C. Maison, Mrs. Harold M. Davis, Mrs. H. F. Lofquist, Mrs. L. L. Crump, Mrs. J. K. James and Mrs James D Clarkson.

Miss Dorothy Akard, daughter of Mr. and Mrs. Lurton Akard, 542 North Clay avenue, held open house last Sunday evening for about 100 guests.

Mr. and Mrs. I. G. McGaghey, Pontiac Trail, and their son, Leigh, returned a few days ago from Oklahoma City, Ok., where they visited Mrs. McGaghey's parents, Mr. and Mrs. Robert Mitchell, for several days. They were accompanied home by Mrs. Hupp Tevis, Big Bend road, who had been visiting relatives in Oklahoma City for several weeks.

Miss Mary Keisker, daughter of Mr. and Mrs. Otto F. Keisker, 20 Edwin avenue, will become the bride of Victor Hoester, son of Mr. and Mrs. J. C. Hoester Sr., 114 West Bodley avenue, Dec. 7 at her home. The Rev. Charles S. G. Boone of the Baptist Church will perform the ceremony. There will be no attendants.

Mr. and Mrs. George F. Seaver, 19 Ponca Trail, entertained their bridge club Wednesday evening at 8:30 o'clock. The club originated with the Ponca Trail Improvement movement.

Dr. and Mrs. Duncan Scott Werth, 533 North Sappington road, were the guests last week-end of Mrs. W. P. Tarrant in Jefferson City.

The Women's Auxiliary of the Episcopal Church will give a dinner and Christmas bazaar Dec. 5. Among those who are on the committees are Mrs. Walter Skinner, Mrs. William W. Keysor and Mrs. Neil Larimer.

Miss Dorothy White, daughter of Mr. and Mrs. O. K. White, 7 South Moreland drive, gave a shower Monday evening in honor of Miss Marie Domrese, daughter of Mr. and Mrs. Charles Domrese, 455 South Clay avenue, whose marriage to Glen Spencer of Waterloo, Ill., will take place Nov. 27.

Mrs. E. M. McGee, 444 North Harrison avenue, will entertain her Welfare Club Wednesday afternoon at 1:30 o'clock. The afternoon will be spent in sewing for charity.

The Junior Study Club of Kirkwood will give a benefit bridge party Tuesday afternoon at 2 o'clock at the Woodlawn Country Club.

Lawrence Shallcross, son of Mr. and Mrs. Wyatt Shallcross, 217 South Woodlawn avenue, entertained at an informal birthday party Saturday evening, Nov. 10.

The board of directors of the League of Women Voters of St. Louis will give a fireside tea Tuesday afternoon at 3 o'clock at "The Barn," Sappington road, for Mrs. George H. Hoxie, State president of the League.

The women of St. Peter's Altar Society will hold their annual Thanksgiving party Monday evening, Nov. 26, in the school hall. Mrs. Dennis Phelan, president, assisted by the officers and board of directors, will be in charge of arrangements.

Sponsors for Movie Of "Glacier Priest"

ALL boxes at the Municipal Auditorium Opera House have been sold for the movie to be shown there Wednesday, Nov. 28, by the Rev. Barnard R. Hubbard, S. J., "The Glacier Priest," for the benefit of Maryville College.

Mrs. George T. Desloge, chairman of the boxholders' committee, has announced the following list of St. Louisans who will sponsor the affair: Archbishop John J. Glennon, the Rev. Robert S. Johnston, S. J., president of St. Louis University, Mr. and Mrs. L. C. Blakeslee, Mrs. John O'Fallon Delany, Dr. and Mrs. Leo Bernard Fagan, Dr. and Mrs. O. P. J. Falk, Mrs. Sol W. Gross, Mr. and Mrs. Charles M. Huttig, Leo G. Hadley, Dr. and Mrs. I. D. Kelley, Mr. and Mrs. C. Oscar Lamy, Birch O. Mahaffey, Mr. and Mrs. A. G. McCaskill, Mr. and Mrs. Malcolm McMenamy, Charles Nagel, Mrs. Martin Shaughnessy, Mr. and Mrs. Frank W. Taylor Jr., Mr. and Mrs. Thomas Hudson Thatcher, Miss Elizabeth Gratz Thomas, Abbott Thomas and Mrs. Julia Maffitt Walsh.

Chairmen of other committees are: Mrs. John A. Ladd, tickets; Miss Ruth Gander, reception; Miss Nancy McAuley, student body president, arrangements.

THE Post-Dispatch cannot undertake to guarantee the safe return of unsolicited photographs.



GET YOUR HAIR READY FOR A PERMANENT

Have a few oil treatments in advance. Get it in a receptive condition for the *finest* permanent you ever had—a Sperber *Thermique!*

4942 Maryland FOrest 1700

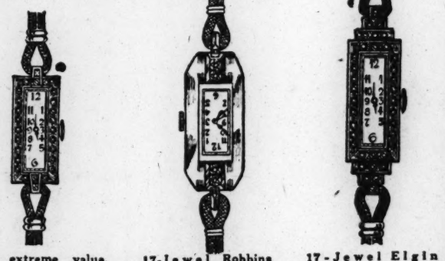
302 Arcade Bldg. MAin 2455

SPERBER'S HAIR SHOP

ROBBINS

Diamond Watches

Style, Beauty and Accuracy make these fine diamond Watches treasured Christmas Gifts—and the prices as usual at Robbins are the lowest anywhere.



An extreme value. 17-Jewel Robbins Baguette set in platinum with 28 Diamonds $50

17-Jewel Robbins Baguette in 14kt. solid gold case with 4 fine diamonds... $35

17-Jewel Elgin Baguette set in platinum with 38 fine Diamonds. $125

We are showing the largest selection of Diamond Baguette Watches in St. Louis

Robbins JEWELRY COMPANY

3RD FLOOR ARCADE BLDG. OLIVE AT 8TH



In the Maternity Apparel Shop a separate specialization

13.95

Second Floor • All Sizes

Sale of Fashions

Save from $5 to $10 on each dress offered in this sale!

An inspired group of daytime dresses planned to see you smartly through all the activities of a busy day...Nubby crepes, matelasses, crepes, sheers...all with high focussed interest, slim hiplines and concealing and adjusting features.

Maternity Girdles.....$3.98 to $11.98

LANE BRYANT . . . Sixth and Locust

for THANKSGIVING WEDDINGS

And Their Anniversaries . . . gifts that will express your congratulations in an unforgetably attractive way.

Clara Bromeyer LAMPS & NOVELTIES

121 ARCADE BLDG. Olive, 8th and Pine

Alpine Buckle Oxford



8.65

BROWN-BLACK BLUE OR GREEN LLAMA CALF

A fresh new tailored Shoe of exceptional style distinction and great utility.

The Llama Calf is a very remarkable new rough leather—soft and comfortable, yet exceedingly durable and distinctive.

It's reasonably and specially priced at $8.65.

SWOPE SHOE CO. OLIVE AT 10TH ST.

SORORITIES and FRATERNITIES

AN intersorority sing in Graham Memorial Chapel of Washington University will be held the afternoon of Dec. 8 under the auspices of the Women's Panhellenic Council. Each sorority will sing two songs and a silver cup will be awarded to the winner of the contest. Under the rules made by Panhellenic, only student members of each organization and their pledges are eligible to participate. After the program, there will be a tea dance in the Women's Building from 5:30 to 7:30 o'clock when the sororities will hold open house in the chapter rooms. Dean Adele Chomeau Starbird, Mrs. Richard Bartlett, Dean Walter E. McCourt and Mr. and Mrs. Clay Ballew will be chaperons.

A review of the Book, "Facts of Socialism," written by Jesse Wallace Hughan, national founder of Alpha Omicron Pi, will be given by Mrs. Evelyn W. Gauger, president of the alumnae chapter of the sorority, at a meeting to be held tomorrow evening at her home, 3211 University street. The review will be followed by a discussion of the platform of the Socialist party. At this meeting the members will pack Christmas boxes of clothing, cakes and candies to be sent to the Frontier Nursing Service at Hyden, Ky., a philanthropy of the national organization.

The alumnae of Alpha Gamma Delta Sorority will meet for dinner Thursday evening at the Saum Hotel. Mrs. Ralph Grassmuck, Miss Helen Kohl, Miss Ruth Nax and Miss Ruth Koerner, chapter president, will be hostesses.

Mrs. Earl Hathaway, 7798 Lile avenue, Richmond Heights, will be hostess for a dinner meeting of Alpha Phi Alumnae tomorrow evening. Miss Edith Heier will be assisting hostess.

The alumnae chapter of Alpha Chi Omega will meet at 8 o'clock Thursday evening at the home of Mrs. Thomas F. Gentry, 5534 Cates avenue. The assisting hostesses will be Mrs. Paul Plummer and Miss Margaret Gardiner.

Theta Sigma Phi Journalism Sorority will meet tomorrow evening for dinner at the home of Miss Dorothy Blackwell, 5622 Enright avenue.

A recommendation that all actives and pledges holding FERA positions be deprived of membership in sororities is being considered by the Women's Panhellenic Association. The argument that all of the money earned by the students is used to pay dues, is met with the answer that there is little difference between such a position and one not secured through the Government agency and that no one would suggest that students holding part-time positions off the campus be denied affiliation with fraternities.

Standing first in scholarship for the twelfth consecutive semester, Zeta Tau Alpha sorority has won permanent possession of the Panhellenic Scholarship Cup awarded by the Women's Panhellenic Council of Washington University. The general average of grades for all sororities has risen during the past two semesters. Delta Gamma ranked second and Kappa Alpha Theta, third, both sororities retaining the same positions they held in previous semesters. Alpha Xi Delta rose from seventh to fourth place. The scholarship rating of the 10 sororities and the number of their members is as follows: First, Zeta Tau Alpha, 11 members; second, Delta Gamma, 23; third, Kappa Alpha Theta, 39; fourth, Alpha Xi Delta, 25; fifth, Pi Beta Phi, 33; sixth, Alpha Chi Omega, 36; seventh, Kappa Kappa Gamma, 26; eighth, Gamma Phi Beta, 27; ninth, Phi Mu, 29; tenth, Delta Delta Delta, 19.

Pi Beta Phi won the first prize for the best sorority float in the homecoming parade. Honorable mention went to Alpha Chi Omega.

Mrs. George W. Stephens, Mrs. C. A. Jones and Mrs. P. E. Harth will be hostesses for a 1 o'clock luncheon meeting of Alpha Xi Delta Mothers' Club Wednesday in the Women's Building.

A tea in honor of pledges and their mothers will be given tomorrow afternoon in the lounge of the Women's Building by the Alpha Chi Omega Mothers' Club.

The Sigma Alpha Mu Mothers' Club will meet at 11 o'clock Thursday morning at the chapter house, 6186 Kingsbury boulevard, to discuss plans for a card party to be given before the holidays.

SCHOOL and COLLEGE LIFE

THE St. Louis University Playhouse Club will give a program of its portmanteau plays on Tuesday evening at 8 o'clock as the guests of Mrs. Ferrell Buchanan-Bentley in her music studio in the Musical Arts Building. The plays will be "The Green Coat," by Emil Augier and Alfred de Musset, and "I'm Going," by Tristan Bernard. The participants will be: Miss Elsie Hobelman, Miss Mary Eileen O'Connell, Robert Burnes, Robert Hoff and Ferguson Barker.

The players will be introduced by Milton McGovern, director, who will also give a dramatic reading.

The St. Louis University School of Medicine will hold a faculty seminar Thursday evening in the Medical School, following a dinner to take place at 6:30 p. m. The speakers of the evening will be Dr. William D. Collier, Dr. Albert Kuntz and Dr. Garold V. Stryker.

Among the subjects to be discussed will be "Some Dangers of Correlation in Medical Education as Brought Out at the Nashville Meeting", "Sympathetic Nerve Fibers to the Upper Extremity from Sources Lower Than the Second Thoracic Segment"; and "Rational Management of Epidermomycosis of the Hands and Feet."

The fourth annual horse show sponsored by the Hosmer Hall Athletic Association will take place Friday at 7:30 p. m. at the Missouri Stables. John Burroughs, Loretto Academy, Visitation Academy, Webster Groves High School and Hosmer Hall will be represented. In addition to guest competitions, there will be game classes in which all five schools will compete. There will be a novelty class.

Committee chairmen for the show are: General chairman, Miss Helen Louise Lipp; entries, Miss Nancy Streiff; decoration, Miss Elvira Schroeter; ring, Miss Isabel Kiefer; program, Miss Lonabess Willcockson; awards, Miss Elain Cohen. Judges for the show are Miss Norma Engle, Bernard M. Murphy and L. J. Sverdrup. Mrs. Helen da Costa Dunnegan, athletic director of Hosmer Hall, is director of the show.

Two members recently have been added to the faculty of St. Louis Country Day School. Manson Brien, formerly of Dayton, O., has been appointed a master in French. He is a graduate of Princeton and has done graduate work in the University of Michigan, where he expects soon to get his doctor's degree. He has taught in Blois, France, at the University of Michigan and at Alfred Holbrook College in Ohio. In addition to teaching French, he will be in charge of the Rifle Club, which now is constructing a new indoor range.

Hugh M. Miller has been appointed instructor in piano to assist Robert R. Reeve. Mr. Miller is a graduate of the University of Oregon and has studied in Paris under Marcel Dupre, the organist. Mrs. Miller, formerly Mlle. Jeanne Vical, is an instructor in French at Mary Institute.

Tomorrow morning Dr. William H. Gaines, president of Washington and Lee University, will address the faculty and students. George P. Vierheller and Marlin Perkins of the St. Louis Zoological Gardens will speak and will show their new film, "Animal Closeups," on Wednesday.

Miss Louise Munsch, daughter of Dr. and Mrs. A. P. Munsch, 5115 Page boulevard, has been appointed general chairman of the Fontbonne junior bridge party, which will be given Saturday, Dec. 8. The affair will take place in the resident students' dining room in Ryan Hall of the college.

Miss Munsch will be assisted by the following committees: Prizes, Miss Vera Stueber, chairman; Miss Clare Harder and Miss Vera Gauvin; Tickets, Miss Rosemary Michelson, chairman; Miss Hortense Gillette and Miss Ann McNamara. Refreshments, Miss Estelle McCarthy, chairman; Miss Roma Persells and Miss Helen Mark.

The Hosmer Hall Parent and Teacher Association will hold a dinner meeting Tuesday at 6:30 p. m. at the school, 6584 Wydown boulevard. Rabbi Samuel Thurman, guest speaker, will discuss recent developments in Russia. Mrs. Thomas J. Cole, president of the association, will be in charge.

The Student Council of Fontbonne College will give an informal dance, called the "Snow Whirl," Friday evening in the reception rooms of the Fine Arts Building. Miss Jane Hoffman, chairman of the Council, has appointed Miss Bluma Neveleff, chairman of the Ticket Committee: Miss Helen Marie Coleman, chairman of the Program Committee, and Miss Kathryn Stanley, chairman of the Orchestra Committee. Miss Virginia O'Heanr heads the Publicity Committee and Miss Marie Pfeffle of the Decorations Committee.

The Ursuline Junior Alumnae will present a newspaper play, "Scoops," Nov. 30 and Dec. 1 at the Ursuline Academy in Kirkwood. The production is the first of a series to be given by the Alumnae for the purpose of establishing a scholarship fund. Jean DeBriac is directing the play, and Miss Lakme Perez, Miss Ardette Murphy and Miss Loras Mary Walsh are taking leading roles.

The Book and Pen Club of Harris Teachers' College will hold its regular monthly social meeting at the home of Miss Clara Rose Mutschnick, 811 North Kingshighway boulevard, this afternoon at 3:30 o'clock. Miss Alice Victor and Miss Mutschnick are in charge of the program.

Dr. Hillis Lory of Stanford University and Mrs. Lory will spend Monday at Lindenwood College. Dr. Lory, who has traveled extensively in the Orient, will address the Lindenwood student body at 11 o'clock tomorrow morning in Roemer Auditorium on "Manchuokuo." He and Mrs. Lory are to be guests Monday night of the Lindenwood faculty at 7:30 o'clock in the college club room, when he will speak informally.

DEMAND FOR LIBRARY BOOKS SHOWS INCREASE IN OCTOBER

Greatest Demand for "Nijinsky," by Romela Nijinsky; Other Popular Titles.

St. Louis Public Library and its branches issued 69,218 more books for home reading in October than in September. There was an increase of 10 per cent in the number of books and pamphlets consulted in the libraries. New borrowers' cards issued, numbered 4644, and 3152 former card holders reregistered.

The Library added, 3895 books including 150 books in Braille type, to its collection, of which about half went to the Central Library and the balance to branches.

"Nijinsky," by Romela Nijinsky, was the book for which there was the greatest demand. Other popular books include "You Must Relax," by Edmund Jacobson; "Escape From the Soviets," by Tatiana Tchernavin; "The Native's Return," by Louis Adamic; "Vitality," by Boris Sokoloff, and "English Journey," by J. B. Priestly.

Lecture on Child Training.

The Rev. Raphael McCarthy will lecture on "Training the Child for Failure," at St. Louis University auditorium, 3642 Lindell boulevard, Tuesday at 8 p. m. Dr. Henry J. Gerling, superintendent of Public Schools, also will speak.

Married Recently



MRS. W. DEAN WALL, formerly Miss Dorothea Buschhorn, daughter of Mr. and Mrs. Rudolph F. Buschhorn, 3624 Dunnica avenue. She was married recently at St. John's Methodist Church.

Now at Maryville



—Jules Pierjow Photo.

MISS VIRGINIA LEE COMER of Kansas City, who was recently appointed head of the Dramatic Department of Maryville College. Miss Comer is living in the Lindell Tower Apartments.

Kline's

606-08 Washington Ave: Thru to Sixth Street

Illustrated: $1298 Genuine Mink—Now $698



Read Every Item!

$100 Usually to $198

Hudson Seals* Russian Ponies
Leopard Cats Marminks**
American Broadtails*** Hamsters
Gray, Black, Brown Caraculs

$198 Usually to $298

Grey Krimmer Siberian Squirrel
Super-Hudson Seals*
Black Caraculs With Silver Fox
Black Russian Kids
Fitch Flanks Jap Minks
Jap Weasels

$298 Usually to $498

12 Jap Weasels
1 Gray Caracul with Fox Collar
8 Jap Minks 1 Ermine
4 Black Caraculs
1 Hudson Seal* with Silver Fox
1 Hudson Seal* with Sable
2 Alaska Sealskins

MINKS Usually to $1298

1 Reg. $1298 Genuine Mink, Butterfly collar $698
1 Reg. $1298 Genuine Mink, Windblown collar $698
1 Reg. $1298 Genuine Mink, Swagger style, johnny collar... $698
1 Reg. $1298 Genuine Mink, cape collar, bell sleeves $698
1 Reg. $998 Genuine Mink, Swagger, johnny collar $598

RICH CARACULS

6 Reg. to $698 Caraculs — Rich, Glossy Furs trimmed with Silver Fox collars, some with Muffs. **$398**
7 Reg. to $895 Caraculs — Swagger styles, full length Coats with large cape collars. **$498**
2 Reg. $998 Caraculs — Handsome Coats with the new Silver Fox Sailor collars. **$698**

ALASKA SEALS MADE TO ORDER

Unusual at **$250**

Fashioned of the finest skins obtainable at this price . . made up to your own specifications by our own skilled workmen.

$59 Rare Values

PONIES . . KIDSKINS . . CARACULS . .
RUSSIAN LEOPARD CATS
MUSKRATS . . BLOCKED LAPINS****
ERMINETTES**** . . MARMINK**
MENDOZA BEAVERS****
NORTHERN SEALS****

24 Lapin**** Swagger Coats Usually $59..... **$39**

*Dyed Muskrat **Mink Dyed Marmot ***Processed Lamb ****Dyed Coney

Everything from LAPINS at $39 to MINKS at $698 in this unusual SALE of KLINE FURS

Savings of thousands of dollars are here for you! This is one of the most unusual fur sales we've held in years! New purchases of furs that have just been made up . . . many of them advance models designed for next season! Soft, rich furs with "Dressmaker" touches. Coats with muffs . . . with the new Sailor collars! A wonderful Sale, truly!

Use Your Charge Account! | Deposit Holds Your Coat! | Deferred Payments May Be Arranged

KLINE'S—Fur Salon, Third Floor

OUTSTANDING VALUES



Actual $10.00 Value

STEAM - OIL COMBINATION PUSH-UP WAVE *For Only* $3

Spiral Top With Croquignole Ends

Complete with Shampoo and Expert Finger Wave

75c VALUES
Oil Shampoo & Finger Wave 50c
Manicure ...35c
Marcel 50c
Expert Hair Cutting

LONGER LASTING—The top wound from scalp down, creating those deep natural waves close to the part and the bottom from the ends to scalp, giving those natural curly ends. Guaranteed and backed by a shop with a proven reputation.

Phone CEntral 2620

BODEEN-OIL $4 PUSH-UP Reconditioning Wave Croquignole or Spiral. Complete

Artiste Shoppe 613 Locust St. 4th Floor, Room 403 Equitable Bldg.

CROQUIGNOLE OR SPIRAL OIL WAVE Complete $2

Immediate Service—Open Evenings—North Side Famous-Barr

News Flash—

NRA CODE

STIX, BAER & FULLER
GRAND-LEADER

SPECIAL ANNOUNCEMENT

ONE MORE CHANCE...
BUY OPPORTUNITY DAY
MERCHANDISE AGAIN

Monday

AT OPPORTUNITY PRICES

The Special Opportunity Day Signs Will Guide You to the Sale Features Throughout the Store.

Too many bargains—too many customers to permit everyone to get EVERYTHING they wanted in the relatively few shopping hours Opportunity Day afforded. Our merchandise preparations for the Sale were made on such a gigantic scale that we still have substantial quantities of Opportunity Day offerings in every department (in the Main Store and the Downstairs Store as well). To take care of the thousands who were unable to complete their shopping Saturday, we are extending the sale to MONDAY—one more day!

Naturally, Some of the Groups Are Limited in Quantity— So We Advise Early Shopping

OPPORTUNITY KNOCKS ONCE AGAIN!

Store Hours: 9 A. M. to 5 P. M.

PATRIOTIC SOCIETIES

MRS. WALTER B. VER STEEG, 4646 Lindell boulevard, will be the hostess to members of Jefferson Chapter, Daughters of the American Revolution, tomorrow afternoon at 2 o'clock. McCune Gill will speak on "Historic Background of the Jefferson Memorial Expansion Association."

The National Society of United States Daughters of 1812 Pioneer Chapter held a board meeting at the home of Mrs. Marjorie Bell Hinrichs, 4442 West Pine boulevard, Tuesday. Mrs. Dudley W. Southwood, 6043 Clemens avenue, will have charge of the open meeting of the Pioneer Chapter, which will meet at her home Thursday at 2 p. m.

The Missouri Women's Memorial Post No. 108 of the American Legion will hold an installation of officers Tuesday at 8 p. m. at the Walter J. Hatzfeld Club, 4622 Olive street. Following the installation Mrs. Walter E. Steffy, retiring commander, will be hostess at a card party in honor of the retiring officers.

The following officers will be installed: Miss Clara L. M. Ruff, commander; Mrs. Clara Heintz, first vice commander; Mrs. R. C. Clifford, second vice commander; Miss Leesa Lakin, adjutant; Miss Anna Kleinschmidt, finance officer; Miss Eva Fiock, color bearer and Mrs. Hulda L. Edmunds, chaplain.

Musical Evening at Soldan.

Music clubs of Soldan High School will present "The Flower of Venice" in a musical entertainment at the high school auditorium next Friday night. There will be a chorus of 80 voices. The Soldan Orchestra will furnish the instrumental music.

PETER PAN
PERMANENT WAVE
—SPECIAL—



An Outstanding Value

- Soft, Lustrous Waves
- Gorgeous Ringlet Ends
- Requires No Finger Waving
- Lasts Twice as Long as Lower-Priced Waves

We successfully wave fine or difficult hair—we do not discolor grey hair.

CROQUIGNOLE PERMANENT Comp. $2.50 | PETER PAN De Luxe Oil Permanent. Comp. $4.25

Finger Wave . . . 25c | Shampoo and Finger Wave . 35c

OPEN EVERY EVENING

Peter Pan BEAUTY SHOPPES

WEST END SHOPPE 1127 N. UNION FOrest 1210 ROsedale 9593

DOWNTOWN SHOPPE 756 CENTURY BLDG. 9TH ST. BETWEEN OLIVE & LOCUST (OVER SCRUGGS) GArfield 6081

The Post-Dispatch Rental Want Ad Columns are locating tenants for property owners quickly and economically.

Webster Groves

THE marriage of Miss Maury Saylor, daughter of Mr. and Mrs. H. N. Saylor, 479 Oak street, to the Rev. Alfred Daniel Buchmueller, son of the Rev. and Mrs. Paul Buchmueller of Minonk, Ill., took place yesterday at 4 p. m. at St. Mark's English Lutheran Church. The father of the bridegroom performed the ceremony, assisted by the Rev. Charles Bauslin.

The bride wore an afternoon gown of gold-colored velvet made on princesse lines with a high cowl neck. Her shoes and small-brimmed hat were brown, and her bouquet was of Joanna Hill roses and lilies-of-the-valley. Miss Gloria Saylor, sister of the bride, returned from Chicago, where she is a student at the Art Institute, to be maid of honor. She wore a dress of green velvet made like that of the bride, and carried an arm bouquet of deep red roses. Mrs. Saylor's dress was of dark red velvet with which she wore a corsage of gardenias.

The Rev. Mr. Buchmueller had as best man Robert Waldauf of Cincinnati, and as ushers, John Shiff, Chicago, and Paul Jones, St. Louis, cousins of the bride.

The ceremony was followed by a reception at the Algonquin Club for members of the families and a few friends. The Rev. Mr. Buchmueller and his bride left immediately afterward for a brief honeymoon. They will live at 918 Concordia lane, St. Louis.

The bride attended Wittenberg College at Springfield, O., and was graduated from Washington University, where she was a member of Gamma Phi Beta sorority. The Rev. Mr. Buchmueller attended Elmhurst College, Elmhurst, Ill., and Eden Seminary.

Dr. Ewing Wachter, who is serving an interneship at the Albert Billings Hospital in Chicago, spent last week-end with his parents, Mr. and Mrs. Harry A. Wachter, 54 Mason avenue.

Miss Marion Schmid, daughter of Mr. and Mrs. Edwin A. Schmid, Sappington and Manchester roads, will be guest of honor at a mixed tea this afternoon to be given by Miss Sara Ervin, daughter of Mr. and Mrs. C. E. Ervin, 255 Blackmer place. Miss Ruth Schmidt, daughter of Mr. and Mrs. William O. L. Schmidt, 316 Bompart avenue, will give a breakfast in her honor Sunday Nov. 25, at 10:30 a. m. Invitations to Miss Schmid's marriage to David Ward, which will take place Dec. 1 at the First Congregational Church, were received this week.

Miss Virginia Grace, daughter of Mr. and Mrs. Leo M. Grace, 246 Spencer road, left Friday to visit former Smith College classmates in Elizabeth, N. J., and Boston, for two weeks.

Mrs. James R. Harris, 445 Algonquin place, has as her guests her cousin, Mrs. M. E. Clark, and Mrs. E. Carew of Indianapolis, who arrived Friday for a short stay.

Mr. and Mrs. W. C. Jager, 37 Joy avenue, entertained the members of the E. O. W. Club Tuesday evening.

The following women were members of the committee in charge of the annual luncheon and bridge party given Wednesday by the Webster Groves Chapter, Daughters of the American Revolution, at the home of Mrs. E. Glion Curtis, 453 Gray avenue: Mrs. Curtis, chairman; Mrs. Homer F. Gay, Mrs. Wayne Ely, Mrs. Arthur W. Green, Mrs. W. F. Siegmund, Mrs. John B. Brunner and Mrs. Charles Robinson. The party was given for the benefit of the Ozarks Scholarship.

Mrs. J. S. Gochenauer, 500 Lake avenue, entertained her club, which is composed of the wives of city school teachers, at the first meeting of the season Tuesday afternoon. At the next meeting, Dec. 30, at the home of Mrs. C. A. Callan, 745 Tuxedo boulevard. Mrs. Gochenaur will review "Good-by, Mr. Chips."

The Ladies' Aid Society of the Presbyterian Church will give a benefit turkey dinner Thursday at 6:30 p. m. at the church. Reservations will be limited to 200 places.

Mrs. Owen G. Jackson, 441 Park road, gave a luncheon Thursday for the Mary Hart Group of the First Congregational Church. Wednesday the group will meet at the home of Mrs. H. Troy Tankersley, 636 Sherwood drive. Dr. Robert O. Kevin, pastor of Grace Episcopal Church of Kirkwood, will be the guest speaker.

Fred Diestelhorst of Coral Gables, Fla., formerly of Webster Groves, has been made president of his class at the Miami High School and is a pledge of the Alpha Sigma Pi fraternity. Miss Ruth Diestelhorst has been pledged to the Lambda Phi sorority at the University of Miami.

The Women's Auxiliary of the St. Louis Dental Society will give a tea Wednesday from 3 to 5 p. m. at the home of Mrs. Joseph H. Williams, 133 Helfenstein road. The following women will serve: Mrs. William B. Spotts, Mrs. Oather A. Kelly, Mrs. J. L. Noecker, Mrs. Edward Everett Haverstick, Mrs. Edward Hart, Mrs. O. W. Brandhorfe, Mrs. L. M. Kahllenbach, Mrs. E. A. Reisse, Mrs. E. C. Reisse, Mrs. George Winter and Mrs. Frank L. Canedy. Mrs. John W. Layne of Eldon, Mo., State president of the auxiliary, and Mrs. J. I. Popejoy of California, Mo., State secretary, will be guests of honor. A group of harp selections will be played by Miss Albertina Slach of Belleville, Ill.

The women of Emmanuel Episcopal Church will give their annual Christmas bazaar Nov. 27 at the church. Mrs. Oscar J. Conrad, 214 Spencer road, is general chairman. She will be assisted by Mrs. William O. Shillington, Mrs. Carrie Robinson, Mrs. Willard Wright, Mrs. Charles Wright, Mrs. C. F. Montgomery and Mrs. F. M. Ludlow.

Mrs. D. E. Horton, 7 Algonquin lane, will entertain the members of the Research Board of the St. Louis County Women's Civic Institute, Wednesday at 2 p. m. Tea will be served after the business meeting.

The Ladies' Aid Society of the Methodist Church, Bompart and Fairview avenues, will give their annual Christmas bazaar and dinner Friday, beginning at 2 p. m. Dinner will be served between 5:45 p. m. and 7:30 p. m. Mrs. F. S. Yenawine, 440 Fairview avenue, is president of the society.

Mrs. Henry H. Woods, 435 Jackson road, entertained her reading club at luncheon Wednesday.

Among those attending the Washington-Missouri football game at Columbia, Mo., this week-end were Mr. and Mrs. A. B. Ebling, 104 East Cedar; Mr. and Mrs. H. D. Gates, 30 West Swon avenue, and Dr. and Mrs. Arthur M. Alden, 436 Algonquin place, and their daughter, Miss Priscilla Alden. They are being entertained by the Sigma Chi fraternity during their stay.

Mrs. Arthur M. Alden, 436 Algonquin place, will entertain her sewing club at luncheon Friday.

Co-Hostesses



—Mrs. Smith's Portrait by Todd. Mrs. Calnane by Fios.

MRS. CARROLL SMITH (above) and MRS. JOHN A. CALNANE, who will be co-hostesses for the first of a series of three benefit musical-literary teas for Webster College. The party will be given at the home of Dr. and Mrs. Smith, 7200 Creveling drive, next Sunday at 2 o'clock.

TRAVEL AND RESORTS TRAVEL AND RESORTS

"CITIES of the SUN"



SUN-TANS COST LESS

than Fur Coats and Winter Ills

LIFE in the Cities of the Sun is the greatest common rejuvenator—adds youth to years, subtracts worries from business. There's a wealth of health and happiness in the carefree outdoor life of sun, surf and golden sand, and it's yours to enjoy at moderate cost again this season.

Health Rays - Outdoor exercise in ultra-violet sunshine mends bodily ills and restores youthful energy. Merely breathing the bracing seaside air will give you a new lease on life.

Moderate Rates - You can live here as economically as you can at home. Well located, completely equipped apartments and bungalows from $200 to $600 for the entire season. More elaborate units $750 to $2500. More than 200 modern hotels, 1500 apartment buildings and 5000 furnished houses, accommodating 150,000 visitors, assure low competitive rates for all. Travel costs are the lowest in history.

Come Early - The proportionate cost is less when you stay all season. If you can't come now, send the family and join them later. Don't deprive them of this golden opportunity for health and happiness.

FREE *illustrated booklet giving detailed information and rates. Write Chamber of Commerce, Miami or Miami Beach, Fla.,*

MIAMI AND MIAMI BEACH

Visit our CHICAGO Information Bureau - 180 N. Michigan Boulevard

Stix, Baer & Fuller Downstairs Store



Monday...500 Stunning Garments in a Daring Sale of COATS

Their Lavish Trims of Rich Furs Are Truly Amazing at This Price

Fabrics From the Famed Mills of Botany Worsteds, Julliard, Forstmann Woolens American Woolens and Others

$18



Fur Trims Include: Squirrel, Caracul, Kit Fox, Wolf, Red Fox, Chinese Badger, Blended Fox, Marmink, Skunk, French Beaver,* Fitch, Vicuna, Lapin



Extra! 50 Gorgeous Sample COATS

They're worth so much more than $18 we won't even begin to quote their comparison. Variety of styles, but mostly one of a kind, therefore we urge you to plan an early selection.

Here's a sale that's going to "startle" St. Louis women—we'll venture to say they haven't seen anything in Coat values this season that will begin to compare with these. Come see them—feel their lovely quality bark weaves and wool crepes—examine their fine workmanship, silk linings and interlinings. Featuring FRAME-THE-FACE COLLARS . . . RIPPLE COLLARS . . . MUFFS and other high style details. Plenty of the popular black with black or contrasting furs, also green and brown.

*Dyed Coney.

SIZES . . . juniors' 11 to 17; misses' 14 to 20; women's 38 to 44 and larger sizes 39¼ to 49¼ and 42½ to 52½

MEN'S 40% to 50% ...PURE... WOOL Shirts & Drawers

Made for U. S. Army Every Garment Is Clean! Fresh & Perfect

50c Ea.

They were made for Uncle Sam by Root, Wright, Utica and other famed makers. The quality is so high that if made today, they would sell for at least $1.79 each. Every one of these warm, heavy garments has the O. K. stamp of the U. S. inspector. SHIRTS are pullover style with round neck and long sleeves; grey color. Sizes 38, 40, 42. DRAWERS are ankle length; grey color. Sizes 34, 36, 38. Ideal for firemen, policemen, truckmen, chauffeurs, laborers and all who work outdoors, as well as men who wear heavy underwear.

PHONE ORDERS

Call CEntral 6500, Telephone Shopping Service. Mail Orders Also Filled.

MONDAY—LAST CHANCE TO BUY

Opportunity Day

SUPER-VALUES

To take care of the thousands who were unable to complete their shopping Saturday we are extending this great sale to MONDAY—one more day to share in the phenomenal values.

SOCIAL

THE Education Section Wednesday Club will 1:30 p. m. Wednesday. the general subject, "Educat der the Regime of the Na Fascists," Dr. Jay T. Stocki tor of the Pilgrim Congre Church, who has recently from Germany, will speak o cation and the State." Mrs. Cook, lecturer in English University College of Wa University will speak on, tion and the Fascists." M has just returned from th Naiz Conference in Chicag Ellen Brooks Johnson is le the day and Mrs. T. W. Va lack is chairman of the se

At 3 p. m. the subject of section with Mrs. Lewis W. on, chairman, will be, "Ea Connoisseurs of St. Louis." E. Yeatman, Wayman Charles Parsons, Samuel A and Halsey Ives will be di by Mrs. William B. Kinealy Thomas Bell and Mrs. Thom ker Teasdale.

The Creative Work Class w its weekly meeting Friday, a. m. with Mrs. Nelson M speaking on, "Value of Pro al Criticism."

Friday, at 8:15 p. m., th matic Study Section will the three winning plays in act play contest. These ar tection," by Mrs. George C hart, which received firs "The Prize Contest" by Mis lotte E. Taussig, which first honorable mention; an at St. Germain" by Mrs. D Blue Jr., which received honorable mention. Mrs. A Burr, chairman of the secti preside with Mrs. Herbert F ler, assisted by Mrs. Norman coln as leader of the evenin gram.

"Protection," under the d of Mrs. H. Lyle Campbell presented by the followin Helen M. Bishop, Lucille W Wheeler, Frances Clausen, B. Brewer and Newman H nell."

"The Prize Contest," direc Mrs. Archer O'Reilly, wit Everett W. Pattison in cha stage and properties, will the cast: Sarah Selby, Fra Webster, George D. Sto Lomax Study. "Once at S main," directed by L. Avo Jr., will be given by the fo cast: Margaret Steele Henri de Lecluse and Eric white. The scenery was d and executed by F. Ray Lei ler and the lighting will ranged by John Chamberlin

During an intermission, F. Strickland, director of the Theater of St. Louis, will sp "What Makes a Good Play."

Following the program th be a reception for members club and their guests.

At the regular meeting College Club on Tuesday William Glasgow Carson w on "Realism on the Stage. Carson is professor of Engl Washington University. M R. Tuley and Mrs. F. N. assisted by Mrs. Wilbur Miss Hazel and Lois Forsyth Marion Freund, Miss Hi Frerichs, Miss Joanna Hool Mrs. Randall Foster, will tesses.

The Art Study group will the Art Museum at 11 a. m. Miss Mary Powell talk on "C Carpets."

At the meeting of the C porary Literature group at m., Miss Mary Trail will "Poor Splendid Wings," by Winwar.

Friday the Socio Economic will present Miss C. Geneviev ler and Miss Mary Ruth L ger of the Work Bench. Th iscuss "The Industrial an plied Arts as new Leisure ties." This meeting is open public.

The Tuesday Literary Clu Louis will meet at the Guild Tuesday at 2:30 p. m tinuing its program with th story hour.

Mrs. F. J. Dicks will "Kaleidoscope," by Stefen Mrs. George Owen, "While Burns," by Alexander Woolc Mrs. H. H. Edmiston, leader day, "Here Today and Gone row," by Louis Bromfield.

Hostesses for the day Mrs. Godfrey Anderson and Austin W. Biggs.

Paintings of Mary Hallet meyer and Phillip Groneme on exhibition at the Monda of Webster Groves and and guests have been invi come to the clubhouse this noon between the hours of o'clock to view this exhib meet Mr. and Mrs. Groneme

Josephine Johnson's book in November," will be revie George M. Gibson at the of the Current Literature G the Monday Club tomorrow ing and the benefit card pl the Better Homes section held that afternoon.

Mrs. Roland Tiechman w side at the meeting of the craft Group Tuesday afterno Parliamentary Law class wi under the direction of Mrs Zimmer at 10 o'clock Wed morning.

The Scottish Rite Woman Dramatic Art Section, wil Tuesday at 11:45 a. m. at con. Mrs. Julius L. Berga man, will preside, introducin Catherine Bersche, who will the play, "Mrs. Sullivan's with the following cast: P. Fletcher, Mrs. Theodo Domke, Mrs. Charles Lee Ba A. C. Nye, Mrs. Oliver A. and Mrs. Emil Wachter. August Henke will play pi lections, and Mrs. Edward ger will sing a group of s

The Music Section, Mrs. Alexander, chairman, will m day, at 10 a. m. Wade Fal tor, will conduct the vo

SOCIAL and CIVIC ACTIVITIES of WOMEN'S CLUBS

THE Education Section of the Wednesday Club will meet at 1:30 p. m. Wednesday. Under the general subject, "Education Under the Regime of the Nazis and Fascists," Dr. Jay T. Stocking, pastor of the Pilgrim Congregational Church, who has recently returned from Germany, will speak on, "Education and the State." Mrs. Jerome Cook, lecturer in English at the University College of Washington University will speak on, "Education and the Fascists." Mrs. Cook has just returned from the Anti-Nazi Conference in Chicago. Miss Ellen Brooks Johnson is leader for the day and Mrs. T. W. Van Schoiack is chairman of the section.

At 3 p. m. the subject of the Art Section with Mrs. Lewis W. Thomson, chairman, will be, "Early Art Connoisseurs of St. Louis." James E. Yeatman, Wayman Crow, Charles Parsons, Samuel A. Coale and Halsey Ives will be discussed by Mrs. William B. Kinealy, Mrs. Thomas Bell and Mrs. Thomas Bowker Teasdale.

The Creative Work Class will hold its weekly meeting Friday, at 10:30 a. m. with Mrs. Nelson M. Pope speaking on, "Value of Professional Criticism."

Friday, at 8:15 p. m., the Dramatic Study Section will present the three winning plays in the one act play contest. These are "Protection," by Mrs. George C. Gephart, which received first prize, "The Prize Contest" by Miss Charlotte E. Taussig, which received first honorable mention; and "Once at St. Germain" by Mrs. L. Avon Blue Jr., which received second honorable mention. Mrs. Arthur J. Burr, chairman of the section, will preside with Mrs. Herbert F. Boettler, assisted by Mrs. Norman L. Lincoln as leader of the evening's program.

"Protection," under the direction of Mrs. H. Lyle Campbell will be presented by the following cast: Helen M. Bishop, Lucille Wengler Wheeler, Frances Clausen, Leland B. Brewer and Newman R. Donnell.

"The Prize Contest," directed by Mrs. Archer O'Reilly, with Mrs. Everett W. Pattison in charge of stage and properties, will have in the cast: Sarah Selby, Frank M. Webster, George D. Stout and Lomax Study. "Once at St. Germain," directed by L. Avon Blue Jr. will be given by the following cast: Margaret Steele Werner, Henri de Lecluse and Eric Applewhite. The scenery was designed and executed by F. Ray Leimkuehler and the lighting will be arranged by John Chamberlin.

During an intermission, F. Cowles Strickland, director of the Little Theater of St. Louis, will speak on "What Makes a Good Play."

Following the program there will be a reception for members of the club and their guests.

At the regular meeting of the College Club on Tuesday, Prof. William Glasgow Carson will talk on "Realism on the Stage." Mr. Carson is professor of English at Washington University. Mrs. W. R. Tuley and Mrs. F. N. Barnes, assisted by Mrs. Wilbur Fuller, Miss Hazel and Lois Forsythe, Miss Marion Freund, Miss Hildegard Frerichs, Miss Joanna Hoolan and Mrs. Randall Foster, will be hostesses.

The Art Study group will meet at the Art Museum at 11 a. m. to hear Miss Mary Powell talk on "Oriental Carpets."

At the meeting of the Contemporary Literature group at 1:30 p. m. Miss Mary Trail will review "Poor Splendid Wings," by Frances Winwar.

Friday the Socio Economic group will present Miss C. Genevieve Lawler and Miss Mary Ruth Lionberger of the Work Bench. They will discuss "The Industrial and Applied Arts as new Leisure Activities." This meeting is open to the public.

The Tuesday Literary Club of St. Louis will meet at the Artist's Guild Tuesday at 2:30 p. m., continuing its program with the short story hour.

Mrs. F. J. Dicks will discuss, "Kaleidoscope," by Stefen Zweig; Mrs. George Owen, "While Rome Burns," by Alexander Woolcott and Mrs. H. H. Edmiston, leader for the day, "Here Today and Gone Tomorrow," by Louis Bromfield.

Hostesses for the day will be Mrs. Godfrey Anderson and Mrs. Austin W. Biggs.

Paintings of Mary Hallet Gronemeyer and Phillip Gronemeyer are on exhibition at the Monday Club of Webster Groves and member and guests have been invited to come to the clubhouse this afternoon between the hours of 3 and 5 o'clock to view this exhibit and meet Mr. and Mrs. Gronemeyer.

Josephine Johnson's book, "Now in November," will be reviewed by George M. Gibson at the meeting of the Current Literature Group of the Monday Club tomorrow morning and the benefit card party of the Better Homes section will be held that afternoon.

Mrs. Roland Tiechman will preside at the meeting of the Handicraft Group Tuesday afternoon. The Parliamentary Law class will meet under the direction of Mrs. N. P. Zimmer at 10 o'clock Wednesday morning.

The Scottish Rite Woman's Club, Dramatic Art Section, will meet Tuesday at 11:45 a. m. at luncheon. Mrs. Julius L. Bergs, chairman, will preside, introducing Mrs. Catherine Hersche, who will present the play, "Mrs. Sullivan's Seance" with the following cast: Mrs. A. P. Fletcher, Mrs. Theodore H. Donke, Mrs. Charles Lee Barr, Mrs. A. C. Nye, Mrs. Oliver A. Mehler, and Mrs. Emil Wachter. Mrs. August Henke will play piano selections, and Mrs. Edward H. Hager will sing a group of songs.

The Music Section, Mrs. V. Ray Alexander, chairman, will meet Friday, at 10 a. m. Wade Fallert, director, will conduct the vocal instruction class and choral rehearsal following a lecture on, "Patterns of Tone Color and The Fundamentals of Form." Coffee will be served after the rehearsal.

The executive board meeting will not be held as scheduled in the year book, but will be postponed until Wednesday, Nov. 28.

The Mark Twain Society will give a Mark Twain birthday dinner Friday, Nov. 30, at 6:30 p. m., at the Mark Twain Hotel. Carroll Sibley is chairman of the dinner committee.

The St. Louis Women's Democratic Educational Council has changed the date of this month's meeting at Hotel Jefferson to Wednesday. Circuit Attorney Franklin Miller will address the organization on the "Crime Situation." Mrs. Frances Burkhardt will preside.

The Book Hour group will meet Thursday morning at 10:15 o'clock, at the residence of Richard Spamer, 4753 Lewis place, to discuss some recent work of three poets, Stephen Spender, Englishman, and Edna St. Vincent Millay and Paul Engle, Americans.

Chapter O, P. E. O., will meet at the home of Mrs. C. H. Philpott, 6564 Delor street, tomorrow at 12:30 p. m., for luncheon. Mrs. J. E. Bright and Mrs. F. G. Kraft will be assisting hostesses. The homes of Thomas Jefferson and Robert E. Lee will be discussed by Mrs. E. A. Hatfield.

Alhambra Vale, Ladies' Auxiliary of Alhambra Grotto, will hold the annual full form ceremonial tomorrow in the auditorium of the Grotto under the direction of Mrs. Rosa Kantorwitz. Those who will take part are: Mrs. Dorothy Bendick, Miss Gertrude Bishop, Mrs. Leona Scheele, Mrs. Margaret Kortjohn, Mrs. Bessie Newberry, Miss Hazel Chapman, Mrs. Claudia Finnegan, Mrs. Gussie Branditz, Mrs. Marie Dressler, Mrs. Edna Schmidt, Miss Louise Born, Mrs. Olivia Winkle, Mrs. Charles Gund, Miss Marguerite McCoubrie, Mrs. Gertrude Galloup, Miss Emily Epp, Mrs. Rose Lilljegreen, Miss Hortense Simon, Mrs. Jessie Lang, Miss Alice Nollman, Mrs. Rose Siebel, Mrs. Winifred Dixon, Mrs. Rose Warner, Mrs. Phillipine Kelting, Mrs. Iva Walden, Mrs. Eva Hageman, Mrs. Irene Hablutzel, Miss June Finnegan, Mrs. Celia Henninger, Miss Naomi Fiss, Miss Edith Torrence, Mrs. Elsie Cihla, Mrs. Frieda Palmer, Miss Melba Mosberger, Miss Irma Frerk, Mrs. Clara Birk and Clinton Walden.

The ceremonial will be followed by an entertainment by the members of the Drum and Bugle Corps.

The American Legion Auxiliary St. Louis Fire Department Unit No. 89 will meet at 12:15 p. m. Tuesday at 1120 Locust street. Cards will be played after the meeting.

Carpe Diem Literary Club will meet tomorrow at noon for luncheon with Mrs. C. G. Wright, 2322 Bellvue avenue. The following will give three-minute talks on the different countries: Mrs. August H. Hauser, Russia; Mrs. L. F. Woolston, France; Mrs. James M. Chaney, Germany; Mrs. George B. Scott, Spain; Mrs. John F. Maloney, Italy; Mrs. B. O. Haun, Austria. Mrs. E. O'Loughlin will read a paper on European cathedrals.

The Toy Shop Guild will meet at the old courthouse, Friday morning at 10 o'clock.

The Child Conservation Conference, Inc., Choral Club will meet the first and third Tuesday of each month on the fourth floor of the Baldwin company, 1111 Olive street, at 10 a. m.

At the annual convention of the Missouri Chapter International Federation of Catholic Alumnae held recently at Kansas City, the following from St. Louis were elected: Mrs. A. B. Harrington, governor; Miss Lillie Albrecht, recording secretary; Miss E. Newell, corresponding secretary and Mrs. Charles L. Hodge, teasurer.

Great River Delphian Chapter will meet at St. John's Methodist Episcopal Church tomorrow morning at 10 o'clock. The program will be in charge of Mrs. Irene Smith, who will be assisted by the following: Mrs. T. D. Shaffer, Mrs. Sidney Forman, Mrs. R. E. Andrews, Mrs. George A. Pettit, Mrs. C. E. Stevens, Mrs. B. E. Hamilton and Mrs. Stella Barnes.

The South St. Louis Democratic Women's Club will hold its annual pound party Wednesday evening for the Thanksgiving charity benefit. Each member will bring a pound of food. The meeting will be held at Carpenter Branch Library.

The Mother's Auxiliary of the Elias Michael School will be held in the school auditorium Wednesday at 1 p. m. Mrs. E. A. Hood will speak on, "Important Phases of Child Training." Mrs. Sidney Hartmann will sponsor a card party to be given at her home, 5314 Waterman avenue, Wednesday, Dec. 12, to raise money for the transportation fund for the Girl and Boy Scouts of the Elias Michael School for Crippled Children.

The Child Study Circle of the Bellevue School of Clayton will meet Tuesday at 1:45 p. m. in the school auditorium. Mrs. Robert Mann will review recent lectures given at the Missouri Social Hygiene Institute. Mrs. Ben V. Zillman has been elected president of the circle and Mrs. John Kelley, secretary.

Sorority Circle will meet at 1:30 p. m. Thursday at the Kings-Way Hotel. The subject will be "Mistakes." Mrs. William H. Allen will be the speaker. Mrs. George Clipner, Mrs. Sallie Bader, Mrs. Otto Busch and Mrs. W. S. McIntosh will be hostesses. Members have been asked to bring their Thanksgiving donations.

The University Thimble Club will meet Wednesday at the home of Mrs. William T. Hirschi, 7265 Crevelling drive, University City. Assisting hostesses will be Mrs. Bland A. Tippin, Mrs. Edward Sills, Mrs. P. H. Conover and Mrs. William M. Fitch.

Bel Canto Choral Club will meet Wednesday morning at St. John's Methodist Church. Wade Fallert, director, will speak on the opera, "Louise." His talk will be followed by rehearsal.

West Richmond Literary Club will meet at the home of Mrs. L. D. Homer, 7555 Lindbergh drive, Friday. Mrs. A. Glauser will review "As the Earth Turns."

St. Louis Parliamentary Law Club will meet tomorrow at Vandervoort's Auditorium. Mrs. N. P. Zimmer will give the parliamentary instruction.

Women's Osteopathic Auxiliary will meet at the Mark Twain Hotel Tuesday at 6:30 p. m. Mrs. Harry Oldeg will speak on "The Advantages of Federation."

Clio Study Club will hold its November meeting tomorrow afternoon at 2 o'clock in the lounge at the Winston-Churchill Apartments. The club will continue its study of Missouri. The program will include three talks: "History of Religion," by Mrs. A. T. Hayman; "Thanksgiving," by Mrs. H. L. Caton, and "Representative Women," by Mrs. D. J. Collins.

The monthly meeting of the Junior Auxiliary of the German Protestant Orphans' Home, 8240 St. Charles Rock road, will be held at St. Paul's Evangelical Church, Giles and Potomac streets, Friday at 7:30 p. m.

St. Louis Tercentenary Shakespeare Society will meet tomorrow at 2 p. m. at Vandervoort's Auditorium.

Dr. Robert Hall Atchison will lead the discussion on "Life Lessons in 'the Taming of the Shrew.'" Shakespearean songs by Miss Ruth Brown, with Mrs. Clair Thoms at the piano, will be given.

The hostesses will be Mrs. William Henry Grocock and Mrs. A. A. Miller, and Mrs. Charles Luntz and Miss Lydia Wehmeyer will be the ushers.

The program will be dedicated to the Tuesday Literary Club of St. Louis.

The evening Shakespeare Study Class will hold its meeting at Cabanne Branch Library at 8 p. m. Thursday with Charles Luntz directing the discussion on "Dramatic Situation in Shakespeare."

Arcturus Delphian Chapter will meet Thursday at 10 a. m., at the Art Museum to discuss the introduction to the study of renaissance painting.

Mrs. Thomas R. Bohanan will be the leader, assisted by Mrs. Charles C. Ayers, Mrs. Russell J. Horsefield, Mrs. Joseph D. Walsh, Mrs. Cecil Kane, Mrs. Dulany T. Leonard, Mrs. Mark A Renick, Mrs. Charles H. Moran, Mrs. Thomas Donnell and Mrs. R. Gordon Reed.

Henry Shaw Delphian Chapter will meet at Shaw Avenue Methodist Church Wednesday morning at 9:30 o'clock. The subject will be "The Good Roman Peace and Its Failure." Mrs. C. G. Miller will be the leader, assisted by Mrs. R. E. Gaugh, Mrs. W. M. Sherman, Mrs. H. Snyder, Mrs. L. C. Odell, Mrs. Edward V. Farwell, Mrs. M. S. Breville, Mrs. J. C. Watkins, Mrs. R. E. Colie, Mrs. J. J. Lemen, Mrs. George Otto, Mrs. Mary Ferrell, Mrs. H. T. Batts and Mrs. D. Gabae.

Columbia School Mothers' Club will meet Friday at the school, Garrison and St. Louis avenues.

The annual party of the 8 et 40 Salon will be held at Hotel Melbourne Wednesday, beginning with a banquet at 6:30 p. m., to be followed by installation of officers and an initiation of new partners.

Mrs. A. C. Carleson, National Chapeau, Mrs. J. A. Gorden, past national chapeau, and Miss Margaret Davidson of Maryville, Mo., state chapeau, will be the guests of honor.

The banquet committee is headed by Mrs. Mabel Oehmsted, outgoing chapeau of the St. Louis Salon, Mrs. A. Bierman, Mrs. Edwin George, Mrs. Preston Pitts and Mrs. Lillian Gray.

Mrs. Jack Kinberg will have charge of the initiation of the following: Mrs. George Rehm, Mrs. Lee Price, Mrs. Joseph Murphy, Mrs. Guy Benson, Mrs. Bert Benig, Mrs. A. Kleinecke, Miss Rose Kellogg and Miss Polly Gibson.

The new officers are: Chapeau, Mrs. John J. Barada; demi-chapeaux, Mrs. E. J. Coleman and Mrs. Jack Kinberg; la suerintendente, Mrs. J. O'Mears; archivist, Mrs. C. Staphos; aumonier, Mrs. Richard Manthi; la concierge, Mrs. William Heseman.

The Senior Club of the Kroeger School of Music will meet at the home of Mrs. E. O. Heckman, 3909 Utah place, this afternoon at 3 o'clock. Miss Rosemary Schoenhoefer, Miss Doris Robertson, Miss Audy Anschuetz, Miss Pauline and Miss Mary Westphaelinger, Miss Ruth Reinert, Miss Mary Wagner, Miss Florence Wegener and Alton L. Canegga will take part in the program.

The United States History Club of St. Louis will meet tomorrow at the home of Mrs. O. A. Flickinger, 5580 Page boulevard. There will be an illustrated lecture, "Southern Home," by Mrs. Lucile Drabell.

The Women's Educational Council will meet Tuesday at 2 p. m. at Hotel Jefferson.

The Advance Club of Webster Groves will give a reciprocity tea in the parlors of the Immanuel Episcopal Church of Webster Groves, Friday afternoon from 2 to 5 o'clock.

The South Side Republican Women's Club, of which Mrs. William Wallace is president, will give a bridge luncheon tomorrow at 12:30 p. m. at the Town Club. The committee in charge of the party is composed of Mrs. E. Welch, Mrs. R. Griesbach and Mrs. Val Kemper.

The Alumnae Club of Sigma Alpha Iota, national musical sorority, will hold a business meeting and program Tuesday at 8 p. m. in Studio No. 45 of the Musical Arts Building.

The Sherman School Mothers' Club will meet tomorrow at 1:15 p. m. in the school. There will be two speakers.

The Rosetta Delphian Chapter will meet tomorrow at 1:30 p. m. in the church federation room of the Y. M. C. A. The program, "The Umbrain School and Vatican Treasurers," will be led by Mrs. William Nye. The following will give topic reports: Mrs. L. O. H. Erickson, Mrs. R. G. Fitzsimmons, Mrs. R. W. Waterman, Mrs. W. Lee Morgan, Mrs E. O. Potter and Mrs. Martin Van Raalte.

The officers and the board members of the Jewish Orphans' Home will meet Tuesday at 1:30 p. m. at the Y. M. H. A. auditorium. There will be an entertainment and refreshments following the meeting.

Invitations have been received for a tea to be given by the Women's Auxiliary to the St. Louis Dental Society Wednesday at 3 o'clock at the home of Mrs. Joseph H. Williams, 133 Helfenstein road, Webster Groves.

Mrs. John W. Layne of Eldon, Mo., president of the Women's Auxiliary to the Missouri State Dental Association, will be the guest of honor.

Miss Albertine Slack of Belleville, Ill., harpist, will play several selections.

Those in charge of the arrangements for the tea are Mrs. W. B. Spotts, chairman; Mrs. O. W. Brandhorst, Mrs. E. C. Heisse, Mrs. Edward E. Haverstick, Mrs. O. A. Kelly, Mrs. E. E. Hart, Mrs. J. L. Noecker, and Mrs J. H. Williams assisted by the hospitality committee.

The Carondelet Women's Club will entertain members of the Carondelet Improvement Association and their families at a gay nineties costume party to be given at the Carondelet Branch Library, tomorrow evening.

Special musical numbers and dancing will comprise the evening's entertainment.

A ceremony was held Thursday afternoon, at the Henry Hough School, Glendale, dedicating a mural depicting children at play, painted by Mrs. Gustav Goetsch. Mrs. August Kern, representing the Parent-Teacher Association, introduced Mrs. Goetsch, who explained the motif of her painting, to the children and the parents assembled.

A short program of pictures, posed by pupils of the school, followed.

The Facts and Fiction Club will meet Tuesday afternoon at 2 o'clock at the home of Mrs. E. H. Sager, 1020 Harrison avenue, Kirkwood.

The subject will be "Missouri's Statehood and Doniphan Expedition," which will be discussed by Mrs. B. H. King. Mrs. H. D. Davisson will review Inez Specking's "What Else Is There?" and Mrs. Elmer Daab will review "Bonnie May," by Dodge.

The Missouri Chapter of the Delphian Society will meet Tuesday in the club rooms of the University City City Hall at 10:30 a. m. Mrs. M. G. Daniel will conduct the program. She will be assisted by Mrs. Chester A. Dougherty, Miss Leonora Link, Mrs. J. A. Deeble, Mrs. J. J. Moriarty, Mrs. J. Harvey O'Connell, Mrs. R. W. Peters, Mrs. R. L. Hughes, Mrs. Herbert Waltke, Mrs. Richard Waltke, Mrs. Richard Weisert, Mrs. C. V. Wilcox and Mrs. J. C. Stiles.

"Why Art?" will be the subject of a lecture by Edmund H. Wuerpel at a tea given by the St. Louis Delphian Council, Wednesday at the Hamilton Avenue Christian Church. The Educational chairman, Mrs. Fred Anheuser Jr., has charge of the program.

Delphian Chapter presidents will serve in the dining room.

The Greater St. Louis Civic Players will hold a guest artist meeting Tuesday, at 7:30 p. m. at Hotel Statler. Mrs. R. M. Ollar will speak on, "The Position of George Bernard Shaw in European Drama and Philosophy." Readings will be given by Miss Madelyne Huber and Miss Ida May Hammond.

Plans have been completed for the Christmas pageant to be presented at the Vandervoort Auditorium, Dec. 12. The pageant was written and will be directed by Miss Mildred Planthold. Mrs. A. D. Farrell and Miss Madelyne Huber will have the leading parts and will be assisted by representatives from all the Junior Clubs of St. Louis.

The Ann Lindbergh Delphian Chapter will meet Friday evening at the Kings-Way Hotel, at which time there will be an election of officers. The program, "Eternal Rome" will be in charge of Miss Lillian Byrd. Topics will be discussed by Miss Mary E. Cunningham, Miss Bertha Wyerich, Miss Isabel Steward, Mrs. R. M. Kirkpatrick, Miss Viavin Prose and Mrs. Elmer Daab.

The Bay View Reading Club will meet tomorrow afternoon at 2 o'clock, with Mrs. W. W. Farmer, 7628 Westmoreland place. Mrs. C. F. Hanshy will discuss, "Moliere and His Contemporaries." Following this his comedy, "School for Husbands" will be presented by the following cast: Mrs. George Gaston, Mrs. Ernest Evans, Mrs. J. I. Chappell, Mrs. John W. Reinhardt, Mrs. H. H. Helbing, Mrs. J. F. Nelson and Mrs. Charles F. Richardson.

The Temple Club will meet Wednesday afternoon at 2 o'clock in Moolah Temple, with the president, Miss Marie Kron, presiding and Mrs. Dana S. Williams, of Lewiston, Me., wife of the imperial potentate, as guest of honor. After the business meeting cards will be played.

The Spirit of St. Louis Delphian Chapter will meet on Thursday afternoon, at 2 p. m., at the home of Mrs. Robert A. Black, 6211 Westminster place, for a study of the poems of Robert Browning. Taking part will be Mrs. Frank V. Woodlock, Mrs. G. H. Hartwein, Mrs. Clinton G. Armstrong, Mrs. B. F. McMorris, Mrs. James Hales and Miss Frances Grimm.

The Monroe Parent-Teachers Association will meet Wednesday at 2 p. m., in the Monroe School. Mrs. A. L. Stone will give a talk on, "Books." Report of the Missouri Congress of the National Congress of Parents and Teachers convcention held recently at St. Joseph, Mo., will be given.

The Grace Coolidge Delphian Chapter will meet Wednesday at 10 a. m., at the Kings-Way Hotel. Mrs. E. N. Renoe will have crarge of the lesson.

The St. Louis Chapter Junior Hadassah will meet this afternoon at the Kings-Way Hotel. The guest speaker will be Mrs. William H. Goldman, who will talk on, "My Trip to Palestine."

The Fidelis Delphian Chapter will meet Tuesday evening at 7:30 o'clock at the Central Y. M. C. A. "English Painting" will be the subject studied and discussed under the leadership of Miss Audoree Johnson. Other participants will be Miss Irene Hall, Miss Jeannette Patterson, Miss Lucille Schroer, Miss Mildred Wood, Miss Minnie Smith, Miss Elsie Simpson, Miss Ida May Smith and Miss Marie Chitwood.

The St. Louis Women's Auxiliary to the Railway Mail Association will meet Tuesday at the Embassy Tea Room, 520 North Union avenue, at 1 o'clock luncheon. Mrs. Seward M. McKittrick of the College Club will review, "Five Silver Daughters." Mrs. J. A. Holliday, Mrs. G. F. Lorenz and Mrs. J. A. Vogt will be hostesses.

The St. Louis Council of Parent Teacher Associations is sponsoring a series of book reviews at Vandervoort's auditorium. Mrs. Dorothy Godwin will review the fifth book of the series at 11 a. m. Tuesday.

Presidents of units affiliated with the council will attend a meeting in the committee room of the Board of Education Building, Tuesday afternoon at 1:30 o'clock.

The regular meeting of the council is scheduled for Thursday in the Board of Education Building assembly room at 1 p. m.

The Women's Auxiliary of the Ethical Society, assisted by the Junior Women's Auxiliary, will hold its annual sale and turkey dinner Thursday from 11 a. m. to 10 p. m. At 12:30 p. m. an a la carte luncheon will be served, and from 6 to 7 p. m. a hot turkey dinner. During dinner and the evening the young people will furnish a floor show.

Jeffersonian Democratic Women's Club will hold its meeting at 4405

Continued on Next Page.

Abendmusik Leader



—Strauss Photo.

MISS MARY EIMER, president of the Abendmusik Club, who will present a musical program at St. Marcus Evangelical Church tonight at 8 o'clock.

THANKSGIVING

PERMANENT WAVE Specials!

Thanksgiving marks the beginning of the round of social affairs. These timely beauty specials will enable you to look your best upon all occasions!



For beautiful eyes, let Rays Tint Your Eyebrows and Eyelashes.

Expert Hair-Cutting

Let one of our experts help you decide the correct style for your type.

35c

CROQUIGNOLE SPIRAL or COMBINATION

Rays Permanent Waves are setting the styles for St. Louis! Expert operators using only finest materials make your hair beautiful, yet natural looking.

$1.95

You Need No Ad or Coupon

Dorothy Dean De Luxe Oil Permanent $5

Genuine Klek Oil Permanent 'Reconditions While It Waves' $3

STEAM WAVE $1.50 Comp.

A soft, lovely, natural looking wave . . . You'll be proud of it . . .

Shampoo and Set . . . 35c

Manicure 35c

RAYS BEAUTY SHOPS INC.

5964 Easton, EV. 4700
821 Locust, CE. 1910
7227 S. Broadway
RI. 9422—RI. 9501

A Sale That Dwarfs All Previous Ideas of Lane Bryant Value-Giving

for STOUT WOMEN Sizes 44 to 56 | WOMEN! Sizes 36 to 42 | MISSES! Sizes 14 to 20 | LITTLE WOMEN Sizes 14½ to 30½

Sale of FUR-TRIMMED COATS

Forstmann, Julliard and Other Famed Materials

•

Many With MUFFS

•

Many With 100% Pure LAMB'S WOOL Interlining

•

Every Coat BRAND NEW

•

Every Coat a Proved Fashion Success

•

A Coat for Every Woman and Miss! Sizes 14 to 20, 14½ to 30½, 38 to 56!

•

DEPOSIT HOLDS COAT

A masterful cash-in-hand purchase of glorious Winter Coats! Famous manufacturers co-operated to make this St. Louis' Greatest Coat Sale! Magnificent Furs! Stunning Fabrics! The Furs are the kind seen only on coats at MUCH higher prices! YOURS TOMORROW for ONLY $25.



B PERSIAN LAMB on Bark Cloth

A Genuine SILVER FOX on Bark Cloth

YOUR CHOICE—ALL AT $25

JUST IMAGINE! these gorgeous GENUINE Furs for ONLY $25

6 with MINK
15 with SILVER FOX
16 with PERSIAN LAMB
8 with BLUE FOX
19 with KOLINSKY
14 with RUSSIAN FITCH
23 with CROSS FOX
6 with NATURAL WOLF
11 with SQUIRREL
6 with BEAVER
24 with SKUNK
. . . and 178 Others!

NOTE: We have NOT used comparative prices because they would seem unbelievable! See for YOURSELF . . . these great values.

Doors Open at 9 A. M.

Lane Bryant Basement SIXTH & LOCUST

Extra Saleswomen Extra Wrappers

EUGENE—MODERNISTIC

Combination Permanent



The best possible arrangement for the average bobbed head. Deep marcel top, tight wrinklet ends. $1.75 Com.

"FINE HAIR" SPECIAL Paris Swirl Top. Stuart's Oil Croq. Ends $2.25

EGYPTIAN WARM OIL No Machine—No Electric The Permanent That Lasts $4.95

MAR-O-OIL—Shampoo—Set—Trim 50c

LEADER BEAUTY SHOP 615 N. 8th Gar. 6144

½ Block North of Washington

Thanksgiving! SPECIALS



Shampoo and Finger Wave With this ad Monday and Tuesday Only! 20c

NEW LOW PRICES Shampoo and Finger Wave every day 25c

A Great Holiday Special PERMANENT WAVE $1.45

Get a Free Coupon Book!

CHARLTON'S BEAUTY SHOP

5731 DELMAR (Upstairs)—CAb. 9076
3162 S. GRAND—FR. 9151
5891 EASTON—EV. 9974
7276 MANCHESTER—HI. 9557
7615 S. BROADWAY—RI. 9603

SOCIAL and CIVIC ACTIVITIES Of WOMEN'S CLUBS

Continued From Preceding Page.

Westminster place Thursday evening. Plans for educational classes and social features will be discussed.

The Third District of Missouri State Nurses' Association will meet in the auditorium of St. Mary's nurses' residence, 6420 Clayton road tomorrow at 8 p. m. Reports on the convention will be given at this meeting.

The Morning Etude Club will meet Wednesday at 10:30 a. m. at the Kings-Way Hotel. Miss Elba Butts will be the speaker and the subject, "Art Song." Others participating will be Mrs. Albert Lipp, who will give the illustrations; Mrs. Julius S. Feydt Jr., Mrs. C. W. Arpe, Miss Margaret Strassberger, Mrs. Marie Olk-Roehlk, Mrs. E. W. Kurtz, Miss Agnes N. Vogler and Mrs. Clara E. Thomas, accompanist.

The Beta Delphian Chapter will meet at Webster College, Tuesday morning, with Mrs. F. M. Plake as program leader.

The program will be a continuation of sixteenth century music.

Those participating will be Mrs. J. McKay, Mrs. W. McNamara, Mrs. R. Fullerton Place, Mrs. J. S. Rodgers and Mrs. R. E. Rupp.

The chapter will continue to hold all regular meetings at Webster College.

Friday Chapter E. B. of P. E. O. will meet at the home of Mrs. W. A. Hackward, 328 Marion avenue, Webster Groves. Mrs. T. F. Steele will assist the hostess. Mrs. Allan Richardson is in charge of the program.

The sixth annual birthday celebration of the Public School Playground Mothers' Circle will be held at a luncheon Tuesday at noon at the Century Boat Club. Mrs. H. W. Hoffman has charge of the luncheon arrangements. A program portraying a playground day at one of the public schools has been arranged by Mrs. Hoffman and Mrs. Frank H. Fletcher.

HAIR SWITCHES
Made of Natural Hair. Transformations, Wigs, Toupees, Waves ..... $3.50 UP
$5 Inecto Notox Hair Dye, $3.98
Hirsch Hair Bazaar, Inc.
411 N. 7th St. (Room 501) GA. 6179

HIGH SCHOOLS OF CITY AREA ORGANIZE DRAMATIC COUNCIL

Representatives of 10 Attend Meeting at Washington University; Others to Join.

Representatives of 10 high schools and preparatory schools organized the High School Dramatic Council of Greater St. Louis at a meeting at Washington University last week.

Schools represented were Mary Institute, John Burroughs, Principia, Hosmer Hall, Clayton, Maplewood, University City, Soldan, Roosevelt and McKinley.

Country Day, Kirkwood, Webster Groves, Ferguson and Cleveland sent assurances of their cooperation. Invitations to membership are being sent to other high schools in this area.

The organization resulted from efforts of Prof. William G. B. Carson, faculty sponsor and coach of Washington's dramatic society, to bring about co-operation in local dramatic work. At a meeting in January plans for a one-act play tournament or some other dramatic program to be held at Washington University will be made.

SONNENFELD'S
610-618 WASHINGTON AVENUE

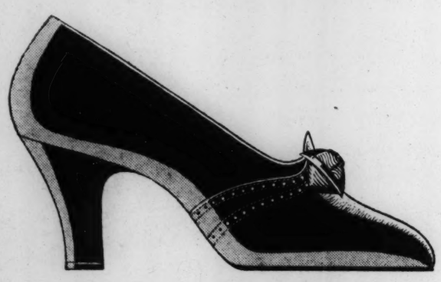


Dobbs
Presents for First Time
"Miss November"



It's a crisp, suave wind-resisting brimmed Felt. The ridge crown is a newer type . . . the stitching is done in a corded effect. In the new Coachman Hat Box with leather strap..... $10

Other Dobbs Hats, $6 to $10
(Millinery Salon—Second Floor)



Florsheim
Presents for Women
"Paula"



A stunning new hi-cut pump of smooth kidskin. Of course, the Feeture-arch is concealed in this quality shoe to insure your comfort. Black, brown $8.75

Other Florsheim Shoes for Women, $8.75 to $10

(Shoe Salon—First Floor)

FINDS FOODS OFTEN CAUSE HEADACHES

Dr. Frank K. Hansel Says One Chronic Case Was Due to Eating of Onions.

Special to the Post-Dispatch.

SAN ANTONIO, Tex., Nov. 17.—Dr. French K. Hansel of St. Louis, chairman of a session on allergies at the convention of the Southern Medical Association, today said in an address to the session, that severe chronic headaches are often found to have been caused by certain common foods.

As an instance, he cited the case of one woman who suffered headaches for years because she ate onions. The condition corrected itself when that food was removed from her diet.

Allergy, a comparatively new field of medicine, is a condition of hypersensitivity to certain substances, ordinarily innocuous. Hay fever is the most common allergy, being caused by pollen from trees, grasses and weeds, Dr. Hansel said.

Reaction in Several Forms.

Ordinary foods such as wheat, milk, chocolate, and eggs, may produce allergic conditions in certain people, Dr. Hansel said. The reaction may be in the form of a headache, stomach disorder, skin ailment or asthma.

Persons suffering from an allergy, Dr. Hansel said, usually develop the first symptoms in infancy, when the condition may manifest itself in the form of hives, eczema or colic. Other manifestations appear, he said, usually between the ages of two and five, when asthma, hay fever, or other nasal trouble may develop.

Dr. Hansel said about 10 per cent of the population suffers from allergy in some form. Eighty per cent of those who have hay fever, he added, are troubled the year round with other phases of the disease, such as headaches, skin disorders, or body swelling.

Feathers Among Causes.

Among factors producing allergy, besides food, Dr. Hansel mentioned feathers, such as pillows are often stuffed with; animal hair, most commonly met with in woolen clothes and blankets; household dust, and various types of cosmetics.

Treatment of the malady can be undertaken, Dr. Hansel said, only after a thorough study of the history of the patient, and performance of experiments to test the sensitivity of the skin to the common protein substances known to cause allergy. The patient is instructed to keep a daily record of foods eaten, so that the physician may determine from what source the allergy originates.

The Southern Medical Association, at its meeting here, decided to hold its 1935 convention in St. Louis. About 4000 physicians usually attend its gatherings.

10 CONCERNS IN MISSOURI LICENSED TO MAKE LIQUOR

Two of Four St. Louis Firms to Manufacture Whisky; Others Brandy and Wine.

Permits to manufacture liquor have been issued by the Federal Alcohol Control Administration to 10 Missouri firms.

Of the seven whisky distilleries licensed, two, Jack Daniels and Old Valley distilleries, are in St. Louis. The others are: Union Mill Distilling Co., Platte County; McCormick Mercantile & Distilling Co., Platte County; Old Holliday Distilling Co., Platte County; Stoddard County Distilling Co., at Kinder; Old Franklin Distillery, Inc., Franklin County. Carl H. Johnson, 5034 Raymond avenue, is secretary of the latter company, which expects to begin operations early next year on completion of its plant.

Three concerns, two in St. Louis, have permits to manufacture brandy and wine. The local firms are: Israel Teitlebaum, 5530 Easton avenue, and the Missouri Liquor Corporation, makers of kosher brandy and sacramental wine, 1509-11 Franklin avenue.

The third brandy-making concern in the State is the Knobview Fruit Growers' Association of Phelps County. This company last week purchased from the Government a 300-gallon capacity still seized recently by Federal agents in a raid on an illegal distillery in Luxemburg.

ONLY 4 OF 187 TAX BILLS SOLD BY COUNTY COLLECTOR

Owners of 26 Pieces of Property in Kinloch School District Settle Their Accounts.

Only four of 187 tax bills on property in Kinloch School District, St. Louis County, on which 1929 taxes were delinquent, and which were advertised for sale yesterday, were sold by Collector Benson.

Owners of 26 pieces of property paid a total of $102.79 to settle their bills before the sale. There were no bids on 157 bills. The four sold brought $13.52, the exact aggregate of taxes, interest and costs. Many of the bills advertised were on property in the vicinity of Ramona Park and Burke City.

Many tax bills on property in Maline, Bonfils, Garrett, Cold Water, Elm Grove and Rosary school districts were advertised for sale tomorrow.

Hay to Talk on Civic Matters.

City Counselor Hay will discuss civic matters at the monthly meeting of the Civic League of Wellston at 8 o'clock tomorrow night at the Wellston Junior High School, 6240 Ella avenue. Other speakers will be Collector Benson of St. Louis County, and William Gilbert of the United Relief campaign.

American Dancer Wed in London



Associated Press Photo.

MR. AND MRS. GEOFFREY LEWIS RAPHAEL

AT the register office after their marriage. She was formerly Marguerite Knight. He is a member of the banking firm of R. Raphael & Sons in London.

INJUNCTION SUIT DISMISSED IN HOG HAVEN FARMS CASE

City Board of Estimates Approves New Plan to Take Care of Garbage Without Stench.

A stipulation was filed in the Circuit Court yesterday agreeing to dismissal of an injunction suit against the City of St. Louis and Hog Haven Farms, Inc., which involved disposition of the city garbage under a contract with Hog Haven Farms. The contract provided for disposal of the garbage by the city to Hog Haven Farms, which had acquired a 1200-acre tract on the Mississippi River, two miles south of the Municipal Bridge, as a hog-feeding ranch.

It was alleged in the suit, filed by five property owners living on the bluffs along South Broadway, that the garbage would cause noisome stenches to spread over the surrounding community, including their property. The petitioners contended the operation of the ranch would constitute a nuisance. A temporary injunction against the city was issued Feb. 27, 1930, by Circuit Judge Pearcy, but the decree did not embrace Hog Haven Farms, an Illinois corporation, as it had not been served with the suit. Dismissal of the suit also provides for dissolution of the temporary injunction.

Last October the Board of Estimate and Apportionment gave its approval to a new plan of garbage disposal, by which refuse would be pulverized, dumped into sewer mains and allowed to flow into the river. It was stated the new method could be handled without causing objectionable odors and without pollution of the river.

THE REV. F. W. BIBLE TO SPEAK

Several St. Louis Talks by Presbyterian Missions Secretary.

The Rev. Frank W. Bible, secretary of the Board of Foreign Missions of the Presbyterian Church, will deliver several addresses here today, tomorrow and Tuesday. He will speak at 11 a. m. today at Second Presbyterian Church, at 6:50 p. m. in the chapel of that church before young people's groups, and at 8 p. m. at West Presbyterian Church.

Presbyterian laymen will entertain him at luncheon tomorrow at the Y. M. C. A. At 2:30 p. m. Tuesday he will address the annual praise meeting of the Woman's Association of Second Church. From 1904 to 1919 Dr. Bible was a missionary in the Orient.

CAROL POSTER COMPETITION

Annual Contest for Schools Will Close Dec. 8.

The St. Louis Christmas Carols Association will again conduct its annual carol poster contest in public, private, Catholic, and Luthern schools of St. Louis and the county. Entries in the final judging will be limited to the best six posters from each school, selected by the principal.

Copies of the rules of the contest, to be held in nine classifications, may be obtained at schools. The contest closes Dec. 8, and a public display of posters submitted will be held at the Central Library. Judging will be done after Christmas.

VERDICT FOR $40,000 IN INSURANCE SUIT

Widow of Dr. James E. Woelfle Wins Award Against London Firm.

A verdict for $40,368 in favor of Mrs. Hortense Woelfle, 4535 Lindell boulevard, against the London Guaranty & Accident Co. of London, England, was returned today by a jury in Federal Judge Davis' court.

The amount represented $37,000 principal and interest on two accident insurance policies which had been carried for 10 years by her husband, Dr. James E. Woelfle, a physician, who died Sept. 9, 1932. At that time they resided at Cairo, Ill.

Dr. Woelfle died four days after he had been injured while playing golf at Mounds, Ill. Mrs. Woelfle alleged that when he stepped into a hole and fell, the aorta, large artery carrying blood from the heart, was ruptured. Death first was attributed to angina pectoris but the body was disinterred and an examination showed a ruptured aorta.

The company contended that Dr. Woelfle did not fall, that if he did fall the aorta could not have been ruptured, and that the aorta was diseased.

A previous trial resulted in a hung jury. The trial required three days and the jury was out three hours.

SILAS STRAWN TO SPEAK IN E. ST. LOUIS THURSDAY

Congressman Shannon Also to Address Southern Illinois Manufacturers at Dinner.

Silas H. Strawn, of Chicago, and Congressman Joseph B. Shannon of Kansas City, will speak Thursday night at the Broadview Hotel in East St. Louis at a dinner of the southern division of the Illinois Manufacturers' Association.

Strawn, former president of the American Bar Association, and once president of the United States Chamber of Commerce, will discuss the business outlook. Shannon will speak on "Government Competition with Private Business—How to Stop It." He was chairman of a House committee which investigated government competition with business two years ago.

Benefit Trap-Shoot Today.

Mrs. C. A. Legeman and Mrs. J. A. Flury are planning a trap-shoot for the benefit of the Goodwill Day Nursery, the affair to take place at the Creve Coeur Lake Gun Club grounds on Creve Coeur Lake road today. Many trophies have been obtained as prizes for the occasion, and a large number of men and women trap-shooters have enrolled for the contest.

Closing Time on European Mails.

Full European mails and parcel post for Germany and Great Britain will close at 9 p. m. tomorrow at the main postoffice, Eighteenth and Walnut streets.

THANKSGIVING



Shampoo and Finger Wave 35c
Personality Haircut 25c
Expert Licensed Operators
Open Evenings
Not a School

SPECIALS!
An ALL-OVER PERMANENT
Eugene—Croquignole or Combination
Normally $5 Val.
$2
4 latest styles to choose from—with marcel type waves and loads of beautiful ringlets—guaranteed lasting qualities—with individual, personal attention, and finest materials used.

PERMANENT WAVE ENDS $1.45
Complete with shampoo & set

Cutter's BEAUTY SHOP
DOLPH BLDG.
625 LOCUST-GA 6089
OPPOSITE FAMOUS-BARR-CORNER 7th.

PRIEST SUCCUMBS TO AUTO INJURIES

Rev. P. J. Fitzham of Flint Hill, Mo., Dies at St. Charles —St. Louisan Also Killed.

The Rev. Joseph P. Fitzkam, pastor of St. Theodore's Catholic Church at Flint Hill, Mo., died yesterday at St. Joseph's Hospital, St. Charles, of a fractured skull suffered Thursday afternoon when his automobile overturned on Highway 61 in St. Charles County.

He told motorists, who found him, that another car crowded his machine off the road, and failed to stop.

Father Fitzkam, 58 years old, was born in Missouri and completed his theological studies in Belgium, where he was ordained. He had been pastor at Flint Hill for 12 years and previously was stationed at Benton, Mo. His mother and a brother, residing at Ste. Genevieve, Mo., survive.

Leo Maurath, 21, a chauffeur, 3471 Sublette avenue, died Friday night at City Hospital of a skull fracture suffered early last Sunday when his automobile overturned on a road two miles south of Festus, Mo.

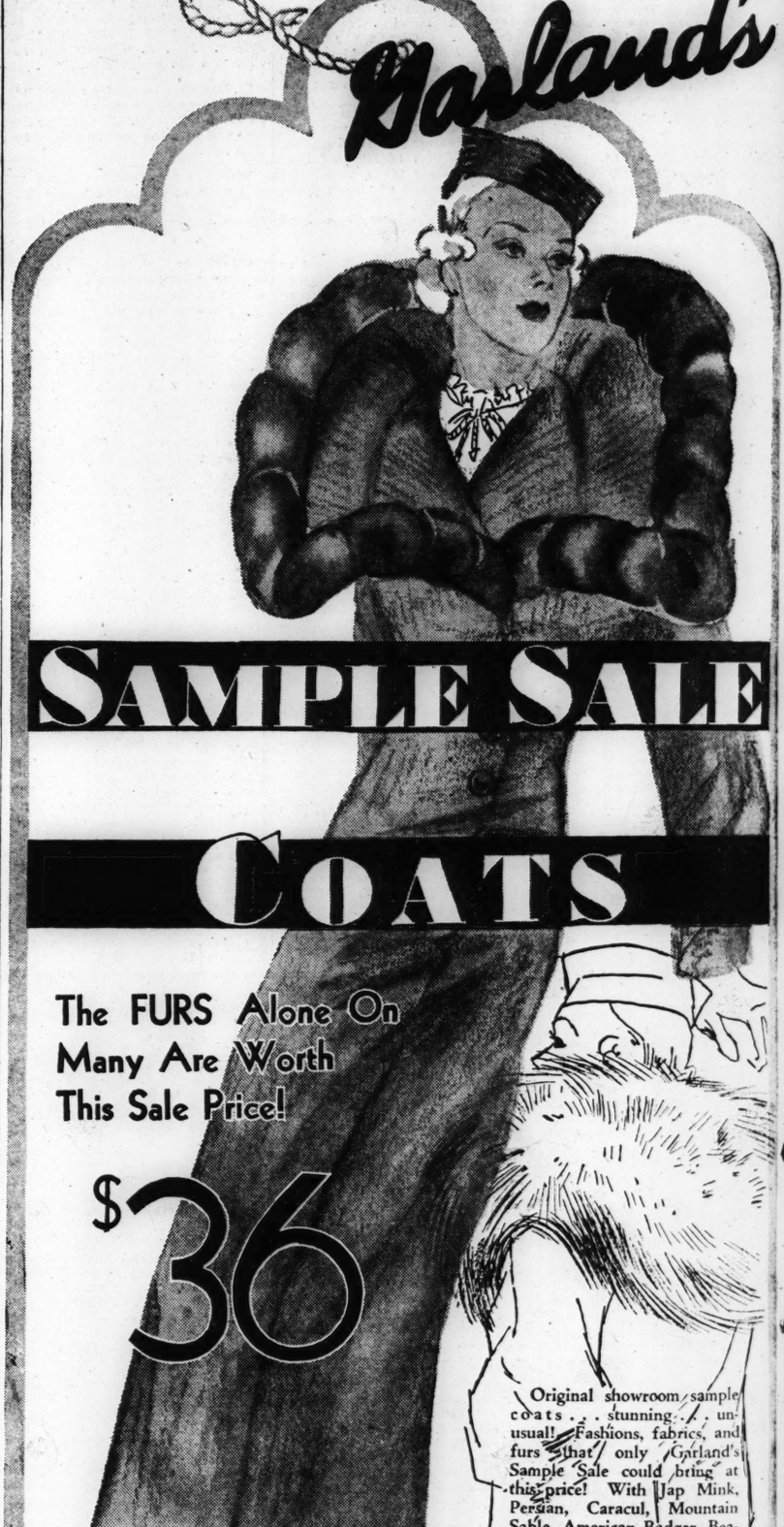
Frank Weber, 6337 Marquette avenue, a passenger in the car, told authorities that the accident occurred when Maurath tried to pass another automobile and ran off the highway. Weber suffered scalp wounds.



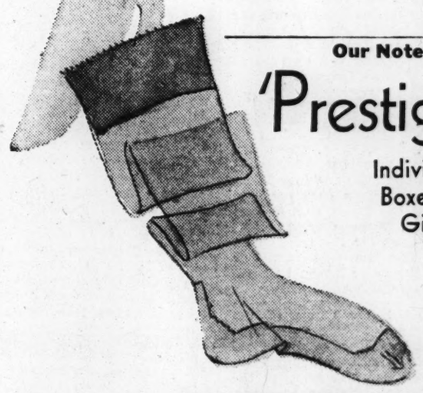
MARIE MORAN'S
Thanksgiving Special
Persian Oil Croquignole Permanent $2.00
Complete With Ad
2 Shops to Serve You
Room 301, Commercial Bldg., 214 N. 6th St., GA. 7563
Missouri-Pacific Bldg. Annex, 1218 Olive, Room 603, GA. 9181

To rent a room or find a boarding place, consult the Want Ad Pages.

Garland's



SAMPLE SALE
COATS
The FURS Alone On Many Are Worth This Sale Price!
$36
Original showroom sample coats . . . stunning . . . unusual! Fashions, fabrics, and furs that only Garland's Sample Sale could bring at this price! With Jap Mink, Persian, Caracul, Mountain Sable, American Badger, Beaver, Canadian Wolf, Russian Fitch, Pointed Sitka Fox trims.
Misses', Juniors', Women's Sizes
Coat Shop—Third Floor



Our Noted Line of
'Prestige' HOSIERY
Individually Boxed for Gifts!
73c
3 Pairs for $2.10
GUARANTEED RINGLESS! Everything you want in hosiery—at a Sample Sale price! Crystal-clear, sheer chiffon, with reinforced heel and toe. 8½ to 10½.
Street Floor
GARLAND'S
6th street. between locust and st. charles

Home seekers are consulting the Post-Dispatch rental columns. Keep your vacant property listed there to reach paying tenants.

SOCIAL AFFAIRS in the CHURCHES

THE choir of the Church of Cosmic Science will present a revival of the light opera, "Chimes of Normandy," in Assembly Hall No. 3 of the Municipal Auditorium Thursday evening at 8:15 o'clock. Robert La Mar, who presented the same opera at the Victoria Theater in Chicago four years ago, will direct it and play the principal role. His students will play the other parts which are as follows: Serpolette, Maurice la Martini; Germaine, Melba Ebner; Gertrude, Roberta Johnson; Jeanne, Lillian Hagar; Manette, Marian Katzen; Susanne, Gladys Ewalt; Henri, Marquis of Corneville, Robert La Mar; Jean Crenicheux, Louis Cochran; Gaspard, Arthur Brunk; the bailli, Frank Speak; registrar, R. J. Wilcox; assessor, John Giancola; notary, Richard Brunk.

The members and friends of the Mothercraft Class of Grace Methodist Episcopal Church, Skinker boulevard and Waterman avenue, will be entertained at tea Tuesday afternoon at 1:30 o'clock at the home of Mrs. R. F. Griffith, 7054 Washington avenue. Mrs. Charles L. Hahn is in charge of the program which includes a "Symposium on Practical Problems of Child Training" and a violin solo by Mrs. Harold Perrings, accompanied by Miss Margaret Allen.

The Women's Alliance of the Church of the Unity, 5015 Waterman avenue, will give a Christmas bazar Thursday from 10 a. m. to 10 p. m. at the church. Aprons, linens, food, toys, novelties, elephants and books will be sold. Luncheon will be served from noon to 2 p. m. and a turkey dinner will be served at 6:30 p. m.

The Eden Male Chorus, trained by Max Heindlmayr, will sing four German songs at the vesper service of the First Congregational Church, Wydown and University lane, at 5 o'clock this afternoon. Dr. Robert Porter will give his third and last review of "Unfinished Cathedral."

Mrs. Clifford F. Zell, chairman, will preside at the meeting of the Toy Shop Guild of the Board of Religious Organizations which will take place Friday morning at 10:30 o'clock at 4474 McPherson avenue. Chairmen of committees for the distribution of the toys will be named. There now are 60 women working for the Toy Shop, and 300 will work during the distribution period. Because of the unusual shortage of toys this year, plans will be discussed for placing before the public the need for new or old toys to be delivered to the Old Court-house or city fire stations.

The advisory board of the Board of Religious Organizations will meet tomorrow morning at 10:30 o'clock at 4474 McPherson avenue. The Methodist Episcopal unit will meet Tuesday morning at the same time and place, and the Evangelical unit will hold its meeting Friday afternoon at 1:30 o'clock at the Equitable Building, Room 807.

Members of all the units of the Board of Religious Organizations are invited to attend the tea to be given by the Jewish unit Tuesday afternoon at 4474 McPherson avenue. Miss Brightie Brown, diseuse, will give a reading.

The Women's Missionary Society of the Cabanne Methodist Church, Bartmer and Goodfellow avenues, will give its annual bazar Tuesday, beginning at 10 a. m. Lunch will be served at 12:15 p. m. and a turkey dinner at 6 p. m.

The Sodality of Our Lady of St. Pius Parish, Grand boulevard and Utah avenue, will give a card party Friday evening at 8 o'clock in the lower school hall. Hostesses for the evening are Mrs. G. P. Rossman, Mrs. J. Troll, Mrs. Elizabeth Salmon, Mrs. Theodore Thomas, Mrs. Frank Snow, Miss Gertrude Valentine, Miss Nellie Byrne and Mrs. Albert Brueggeman.

The Mothercraft Class of the Second Presbyterian Church will give a tea tomorrow afternoon at 3 o'clock in the church parlor. Dr. John W. MacIvor, pastor of the church, will speak. Mrs. Roland Bauer is in charge of arrangements.

The November tea of the Mothercraft Class of St. John's Methodist Episcopal Church, South, will be held Friday afternoon at the church. Ben Wells of John Burroughs School will discuss "How the Schools Can Use the Movies." Miss Erma Welch will play violin solos. Hostesses for the afternoon are: Mrs. E. E. Brull, Mrs. C. G. McCorkle, Mrs. Clinton H. Fisk, Mrs. H. R. Barton, Mrs. C. H. Smith, Mrs. H. E. Potter, Mrs. Edison Smith, Mrs. E. L. Ackley, Mrs. L. M. Davis, Mrs. B. A. Speer, Mrs. M. A. Nelson, Mrs. Halsted Burnet, Mrs. J. M. Carnahan, Mrs. N. M. Draper, Mrs. J. L. Draper, Mrs. Charles H. Seay, Mrs. U. H. Henry, Mrs. Anna Hoffman, Mrs. Lela Howard, Mrs. G. M. Hunter, Mrs. C. E. Gilliland, Mrs. H. S. McCrary, Mrs. F. J. Kolbohn, Mrs. Harry T. Proetz and Mrs. Paul Fox.

The Women's Missionary Society of St. John's Methodist Episcopal Church, South, Kingshighway and Washington boulevards, will give a luncheon today from 12 noon to 1:30 p. m. Rabbi Ferdinand M. Isserman will review "The Return of Spring to Man's Soul," by The Rev. Dr. Ivan Lee Holt.

Miss Michi Kawai, Japanese author, educator and traveler, will address a mass meeting to be held under the auspices of the Women's Missionary Federation at the Third Baptist Church, Grand and Washington avenues, this afternoon at 3 o'clock and an informal meeting at the First Presbyterian Church in Alton tomorrow afternoon at 2:30 o'clock. She is the guest of Mrs. J. H. Roblee of Webster Groves.

The Women's Missionary Society of the University Methodist Church will give their monthly mission study program Tuesday morning, followed by luncheon at 12:15 p. m. Mrs. D. H. Ross will review a chapter of "Suzuki Looks at Japan." The members will sew for charity.

The St. Ann's Sodality of the Immaculate Conception Church will sponsor a card party at the hall, Lafayette and Nebraska avenues, Thursday evening at 8 o'clock.

A Recent Bride



MRS. JOSEPH L. KILCULLEN, *who, before her marriage Monday, Oct. 22, was Miss Marion Barber, daughter of Mr. and Mrs. W. E. Barber, 1029 Bates street.*

JEFFERSON BARRACKS

Social Items From the Army Post

COL. and Mrs. Walter C. Short were the guests of honor at a luncheon given by the Woman's Club, Thursday. Other guests were: Capt. and Mrs. Walter C. Phillips, Capt. and Mrs. Rufus A. Byers, Capt. and Mrs. Robert L. Hostetler and Mrs. William A. Smith.

Capt. and Mrs. Rufus A. Byers will be at home this afternoon at 3 o'clock, at Mrs. Byers' studio, 5227 Waterman avenue. There will be a musical program before the reception, when Mrs. Byers, professionally known as Margaret Chapman, will present several of her pupils. Miss Anita Ehlen, soprano; Robert Kline, tenor, will sing. Miss Dorothea Kays, contralto, daughter of Commander and Mrs. Harlow Kays, of the Boston Navy Yard; Miss Mary Louise Hammett, soprano; Mrs. Hazel Relihan, soprano, and Miss Janet Delbridge, soprano, will sing. Three songs, by Mrs. Short, wife of Col. Walter C. Short, Commandant of Jefferson Barracks, will be sung.

Capt. and Mrs. John D. Eason entertained at dinner Wednesday evening in their quarters. Their guests were: Col. and Mrs. Walter C. Short, Maj. and Mrs. Campbell H. Glascock and Capt. and Mrs. William C. Muller.

Mrs. William A. Smith left Wednesday evening for Petoskey, Mich., where Maj. Smith is on duty with the Civilian Conservative Corps, at Camp Wolverine, Clarion, Mich.

Capt. Nels L. Soderholm, who has been on duty with the Civilian Conservation Corps at Camp Blackhawk, Rock Island, Ill., will report for duty with the Sixth Infantry about Dec. 6.

Capt. and Mrs. John D. Eason had as their guests at dinner in their quarters Friday evening, Maj. and Mrs. Walter B. Zimmerman, Mrs. Walter C. Phillips, Mrs. Mabel Burney, Capt. William D. Candler and Lieut. Louis W. Truman.

Capt. Walter C. Phillips, who has been attached to the Sixth Infantry for the last five months, departed Wednesday for Camp Blackhawk, Rock Island, Ill., for duty with the Civilian Conservation Corps.

Lieut. and Mrs. John D. Frederick departed Tuesday for Springfield, Ill., to visit Lieut. Frederick's parents. Later they will drive to Vinita, Ok.

Lieut. Hilbert J. Wuebbens of the Chaplains' Reserve Corps, who has been on active duty with the Civilian Conservation Corps for the last two weeks, has been ordered to Camp Watersmeet, Michigan.

Lieut. Vernon D. Boyd of the Infantry Reserve Corps, has been ordered to active duty with the Sixth Infantry for 15 days, commencing Nov. 18.

Lieut. Roscoe C. Huggins returned to the post Tuesday from Marion, Ill.

Mrs. Marie A. Brouk is general chairman.

The St. Thomas of Aquin branch of the Holy Name Society is sponsoring a minstrel to be given next Sunday evening at 8:15 o'clock in the school auditorium, 4021 Iowa avenue. Con Twoomey is in charge of the production. There will be dancing afterward.

The women of the Second Presbyterian Church, Taylor avenue and Westminster place, will have as their guest speaker Tuesday afternoon Dr. Frank W. Bible, a secretary of the Presbyterian Board of Foreign Missions, who has studied Oriental affairs for the last 30 years. His address will follow the luncheon at 1 o'clock, at which Mrs. Howard Young will preside. Dr. Bible went to the Far East in 1904 as a missionary, remaining in China until 1919. Since 1923 he has been board secretary.

Dr. Bible is to take the pulpit of the Second Presbyterian Church at 11 o'clock Sunday morning, and at 6:30 p. m. he will address the young people of the church, following a young people's tea. He will preach in the West Presbyterian Church Sunday night at 8 o'clock.

The women of Pilgrim Congregational Church will give a Thanksgiving silver tea, Friday afternoon, at the residence of Mrs. Alfred H. Mansfield, 5818 Cates avenue, from 3 to 5 o'clock. A large committee of members of the women's association and the young women's guild of Pilgrim church is in charge.

The Eliot Alliance of the Church of the Messiah will give its first program of a series of talks on "Art in the Service of Religion" Thursday afternoon at 2 o'clock. The Rev. Walter Samuel Swisher will open the lecture with a paper on the subject and Mrs. John Wright, contralto, accompanied by Charles Pabor, will sing "Chant Hindou," and "Consider the Lilies" from "The Song of Thanksgiving."

BARON ROTHSCHILD MEMORIAL

St. Louis Jews to Honor Banker at Service Today.

Jews of St. Louis will meet at 2:30 p. m. today at the Shaare Zedek Synagogue, 1220 West End avenue, to honor Baron Edmond de Rothschild, international banker, who died Nov. 2.

Baron Rothschild was known as the father of the colonization movement in Palestine. Speakers will include Rabbi Hyman F. Epstein, M. J. Slonim, Zionist leader, and Leon Gellman, editor of Jewish Record.

East St. Louis

MISS LUCILLE DETCHEMENDY, daughter of Mr. and Mrs. F. F. Detchemendy, 37 South Ninety-seventh street, and Joseph D. Marsh, 29 South Eighty-sixth street, were married Thursday morning at 8:30 o'clock in the Blessed Sacrament Church. The Rev. Father Louis Ell performed the ceremony.

Miss Detchemendy wore a gown of white satin made along princess lines, a white velvet hat with a maline veil and white satin sandals. She carried a sheaf of calla lilies.

Miss Ida Gerold was bridesmaid. She wore a light blue satin frock with pink accessories. Her flowers were pink rosebuds. Jack Wies attended the groom.

Following the ceremony a wedding breakfast was served at the home of the bride's parents, after which Mr. and Mrs. Marsh departed on a honeymoon trip to New Kensington and Reading, Pa., Washington and New York City. Upon their return they will make their home at 29 South Eighty-sixth street.

Miss Marie Henry, daughter of Mrs. Rose Henry, 418 North Ninth street, whose marriage to William M. Suliburk, son of Mr. and Mrs. William J. Suliburk, 4321 South Thirty-seventh street, St. Louis, will take place Thanksgiving day in the Old Cathedral in St. Louis was honored at a buffet supper last evening at the home of Mr. and Mrs. Thomas O. Moloney of Clayton. Mrs. Gil Lewis of St. Louis will entertain for Miss Henry at her home Tuesday at a bridge luncheon and Sunday evening Miss Mildred Suliburk will entertain at a cocktail party for Miss Henry and Mr. Suliburk.

Mrs. Charles Rayhill and Mrs. Earl Millard of Country Club place are spending the week-end in the Ozarks.

Mr. and Mrs. Josiah Whitnel of Signal Hill boulevard entertained at their home last evening at a formal dinner party. The guests were: Mr. and Mrs. Henry Driemeyer, Mr. and Mrs. P. H. Wire, Mr. and Mrs. John H. Mitchell, Mr. and Mrs. Stephen Luther, Mr. and Mrs. C. E. Jenks, Mr. and Mrs. Robert M. Hill, Mr. and Mrs. Ezra R. Hines, Mr. and Mrs. James E. Parham and Dr. and Mrs. E. C. Spitze.

Mr. and Mrs. Allen R. Watkins, 614 Alhambra Court, have as their guests Mr. and Mrs. Fred Jeter of New York City.

Miss Florence Graney, daughter of Mr. and Mrs. T. J. Graney, 1446 Summit avenue, and Alonzo J. Boismenue, son of Mr. and Mrs. J. L. Boismenue, 1211 Gaty avenue, were married Wednesday morning at 9 o'clock at St. Joseph's Church. The Rev. Father Thomas Driscoll officiated. Miss Agnes Graney, sister of the bride, was maid of honor. Miss Audrey Graney and Miss Anastasia Doody were bridesmaids.

Emmett Boismenue, a cousin of the groom, was best man. Emmett Murphy and James Boismenue were groomsmen. James Grey and Virgil Orcutt were ushers.

Following the ceremony a wedding breakfast was served at the home of Mrs. C. C. Meints of 1320 Pennsylvania avenue.

After a short honeymoon, Mr. and Mrs. Boismenue will be at home at 1611 Gaty avenue.

Mrs. Russell E. King, 3210 Audubon avenue departed Saturday for a visit of 10 days in Newark, O., and Covington, Ky.

Miss Wilkadell Clatterbuck and Miss Marjorie Christen will entertain this afternoon at a bridge tea at the home af Mrs. C. C. Meints, 1320 Pennsylvania avenue, complimenting Miss Marjorie Spannagel, daughter of Mr. and Mrs. Noel Spannagel of Forest place, whose marriage to Ramond Burton, son of Mr. and Mrs. C. F. Burton of Lincoln avenue will take place Nov. 27. The guests will be: Miss Louise Gard, Miss Dorothy Becker, Miss Gail Spannagel, Miss Bernice Heller, Miss Virginia Sanford, Miss Virginia Smith, Miss Evelyn Gram, Miss Virginia Christen, Miss Jule Schroeder and Mrs. Harvey Kucera.

Mrs. Cletus C. Canavan, 1668 North Park drive, will depart Wednesday for Dallas, Tex., where she will spend the winter.

Mrs. Russell Beebe, 1517 North Forty-fifth street, entertained the members of the Invitation List Committee of the Junior Service League at tea at her home Thursday afternoon. Invitations will be mailed this week to the annual benefit dinner dance sponsored by the League to be held December 22 at the Knights of Columbus Club. The guests were: Mrs. R. A. Hundley, Mrs. James Reid, Mrs. William Allen, Mrs. David Allabaugh, Mrs. L. G. McDermith, Miss Clarice Ames, Miss Betty McGrew, Mrs. Raymond Allen and Mrs. H. B. Underwood.

Mrs. H. Grady Vien, 748 Vogel place, entertained at a bridge luncheon at her home Friday afternoon. The guests were: Mrs. Philip G. Listeman, Mrs. Leo L. Madden, Mrs. William Metcalfe, Mrs. William E. Stroud, Mrs. E. J. McNeely, Mrs. L. G. McDermith, Mrs. H. H. Hurd, Mrs. John Karns, Mrs. George Slocomb, Mrs. Terry Blazier and Mrs. Eugene Crow.

Mrs. Finis P. Ernest, 1320 Pennsylvania avenue, is in Portsmouth, Ohio, visiting her sister, Mrs. M. H. Longfellow.

Mrs. Norman Helfrich and her son, Norman Jr., of Baltimore, Md., are the guests of Mr. and Mrs. William Helfrich, 1422 Baugh avenue. Mrs. Helfrich is on her way to San Diego, Cal., where she will join Lieut. Helfrich and where they will make their home. Mr. and Mrs. Carl W. Helfrich, 1675 North Fifty-fifth street, entertained at a dinner party at their home Monday evening for Mrs. Helfrich. There were 12 guests.

Mrs. Charles Norton, 614 North Eleventh street, was hostess to the members of her bridge club at luncheon at her home Thursday afternoon. The guests were: Miss Susie Lee Moore, Mrs. Fred W. Kraft Jr., Mrs. Harold G. Baker, Mrs. O. E. Schaefer, Mrs. Stephen D. Sexton Jr., Mrs. Andrew W. Kurrus, Mrs. John C. Roberts, Mrs. Orson L. Curtis, Mrs. Jesse Litsey, Mrs. Theodore A. Eggmann and Mrs. Marshall Erwin.

Mr. and Mrs. E. R. Divine, 1361 Pennsylvania avenue, have returned from a week's visit in Tulsa, Ok.

Mr. and Mrs. Roland L. Schmidt, 603 North Fourteenth street, entertained at a bridge party and buffet supper at their home Thursday evening. The guests were: Mr. and Mrs. W. C. Ropiequet, Mr. and Mrs. F. G. Olbrich, Mr. and Mrs. Edward Riefler, Mr. and Mrs. S. F. Wilson and Mr. and Mrs. J. L. Gary.

Mr. and Mrs. J. R. Stegman of Granvue drive entertained eight guests at a bridge party at their home Thursday evening.

Mrs. McCawley Baird, 1630 North Forty-fourth street, is spending several weeks at Olney, Ill.

Mr. and Mrs. E. M. Selser of Kingston drive entertained at a bridge party at their home Friday evening. The guests were: Mr. and Mrs. Henry Driemeyer, Mr. and Mrs. H. A. Bradt, Mr. and Mrs. C. E. Jenks, Mrs. Enid Miller, Mr. and Mrs. Elmer Weihl, Miss Esther Jones and I. M. Selser.

Mrs. Wilbur F. McNary of West Main street was hostess to the members of the auxiliary to the St. Clair Medical Association at a tea at her home Thursday afternoon. Assisting Mrs. McNary were Mrs. H. H. Hurd, Mrs. Edward Trippel, Mrs. R. F. Lischer, Mrs. R. C. Heiligenstein, Mrs. J. P. Griesbaum, Mrs. H. J. Frein and Mrs. J. S. Waldman.

Mrs. Howard Clark, 1530 North Forty-fifth street, entertained her bridge club at her home Thursday evening. The guests were: Mrs. William N. Hanford, Miss Louise Kurrus, Miss Evelyn Gram, Miss Marjorie Wilton, Miss Ellen Crain, Miss Claire Keefe and Miss Jule Ruf.

Dr. and Mrs. E. H. Holten, 1500 North Forty-third street, will entertain at a bridge party and buffet supper at their home this evening. The guests will be: Mr. and Mrs. Robert E. Eggmann, Mr. and Mrs. Frank Taylor, Dr. and Mrs. William Allen, Miss Ida Gerold and Jack Wies.

Benefit Chairman



—Ashen-Brenner Photo.

MRS. L. G. McDERMITH, *564 North Nineteenth street, who is in charge of the annual benefit dinner dance, sponsored by the Junior Service League, to be held Dec. 22 at the Knights of Columbus Club.*

AMONG the BRIDGE PLAYERS

WILLIAM EVERETT, Walter Trask, J. E. Lehman, David Baran, Mrs. Eugene G. Monnig, Sol S. Kohn, Mrs. Harry Carp and Mrs. H. Blath were the winners at the first Thanksgiving party in the tournament directed by Fred Ingalls at the Gatesworth Hotel Friday night.

Mrs. Lister Tuholski, Mrs. Eugene Monnig, Laurence Montague, Mrs. Olivette Sparks, Mrs. Roswell Messing, Mrs. J. G. Phiambolis, Mrs. Charles J. Sweeney and Mrs. C. H. Bayless were the winners in the Monday afternoon tournament conducted by Mrs. Fred Ingalls at the Forest Park Hotel.

Miss Fay Pasternick, Hyman Solar, John Leonard and Fred Ingalls were winners at the Sunday evening tournament at 756 Harvard avenue.

Mr. and Mrs. Fred M. Ritts, Mr. and Mrs. R. F. Leinberger, Mr. and Mrs. Bernard Blomberg, N. L. Baker and Mrs. L. R. Bowen in "A" section, Mrs. M. W. McCormack, Orr Dobbins, Mrs. Fred Ingalls, L. M. Schumacher, Mr. and Mrs. J. W. Cooper, R. A. Wright and Miss Jessie Best in "B" section, were the winners in the second tournament of the season at The Engineers' Club of St. Louis.

The Duplicate Club of St. Louis held its sixth tournament this week at Club "26." The winners were: Mrs. Q. L. Drennon and Alvin Novack, Miss Nancy Brawner and Robert Schree.

Winners in Mrs. Denmark Donnelly's Monday night tournament at the Gatesworth Hotel were: Mrs. E. Monnig and Martin Nestor, Mr. and Mrs. Leo Moore, Mrs. S. Miller and Mrs. H. Marks, Mrs. I. J. Reardon and John Phiambolis, Mrs. L. Tuholske and Mrs. Denmark Donnelly, Miss Nancy Brawner and Robert H. Sebree, Mrs. Robert Neill and Mrs. Theodore Morre, E. A. Gruman and Mrs. Charles J. Sweeney.

Winners Wednesday night at the Embassy Hotel were: Mrs. R. E. Gaston and Mrs. George Lock, Mrs. J. Gianladis and Mrs. H. O. Alden, Mrs. I. Y. Olch and Mrs. E. N. Sardi, Mrs. Bess Hart and Mrs. F. Hutkins.

At the Westmoreland Bridge Club, under the direction of Mrs. Calvin R. Davis, Tuesday afternoon, the following were winners: Mrs. L. O. Humphreys and Mrs. Calvin R. Davis, Mrs. J. P. Oswald and Mrs. J. E. Doherty, Mrs. J. Edward Dalton and Mrs. J. W. Richardson.

High scores Wednesday night were won by: Mrs. I. J. Reardon and Denmark Donnelly, Martin F. Nestor and Mrs. W. H. Bigler, Dr. and Mrs. Val H. Frederich, Mrs. Thomas Cleveland and Charles Rieth Jr.

Cup winners this week in the University City Bridge Club conducted by Mrs. Charles Bauman, are as follows: Miss Mary Manion and Dr. C. M. Bauman, Mr. and Mrs. William O. Depelheur, Mrs. Maftin Elsner and Miss Sabina Sher, Mrs. Lewis Homberg and Mrs. Walter Starck, Mrs. Harry Jostrand and Mrs. Howard Boath, Mrs. John Bertelsmeyer and Mrs. William O. Depelheur.

Top scores at the tournaments conducted by Mrs. Alva B. Baum at the Gatesworth Hotel, Wednesday evening, and the Tuesday Afternoon Club at the Embassy Apartments, were: Seymour Landau and Mrs. Alva B. Baum, J. T. Muench and Jess Stern, K. N. Horwitz and Mrs. Joseph Arth, Mrs. Adolph W. Baum and Mrs. Alva Baum, Mrs. M. R. Close and Mrs. Walter Crook, Mrs. Alfred Richter and Mrs. Richard Richter.

Top scores at Mrs. E. Norman Carlson's Duplicate Bridge held Friday night at the Winston Churchill apartments: Miss Catherine Hexter, William Green, Kenneth C. Schnur, Howard Dickinson, George Norwich, D. R. Dickinson, Mrs. Calvin R. Davis, Mrs. Charles J. Sweeney. High scores in the series which ended last week were won by: Miss Fay Pasternak, John Leonard, Mrs. I. J. Reardon, Mr. and Mrs. H. E. Boath.

Bishop John M. Moore to Speak.

Bishop John M. Moore of Dallas, Tex., will address a meeting of officers of the Methodist Churches of the St. Louis district at 8 o'clock tomorrow evening at St. John's Methodist Church, Kingshighway and Washington boulevards. His subject will be: "Our Sacred Trusts."

ADULT HOME-MAKING CLASSES

State and City Boards of Education Sponsors.

The vocational division of the State Board of Education and the St. Louis Board of Education are organizing a second series of classes in adult home-making, under the direction of Miss Belle Pollard of Jefferson City, Assistant State Supervisor of Home Economic Education.

The classes will be organized at the following schoos: Beaumont, tomorrow and Wednesday nights; Roosevelt, next Tuesday and Thursday night; Soldan, Tuesday and Thursday nights. The subjects offered include budgeting and marketing, furnishing, child development, clothing and general home management.

NO MACHINE EGYPTIAN HOT OIL SYSTEM
No Baking
No Pulling
No Wires
No Pipes
No Chemical Heat

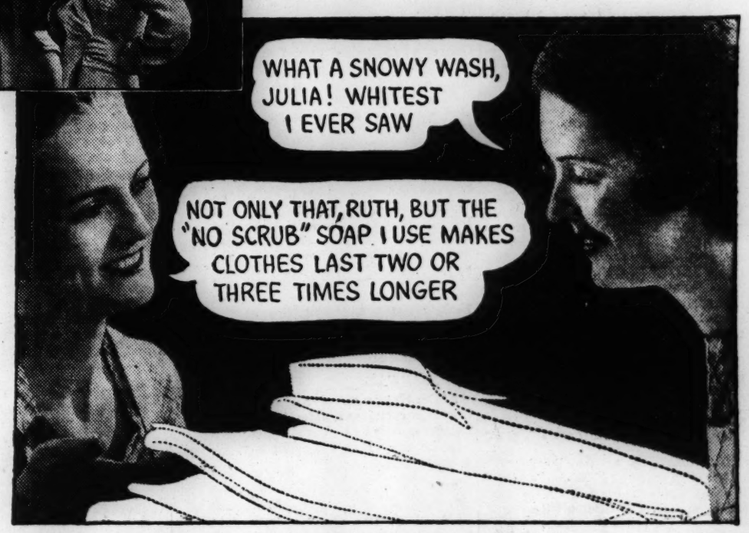
$4.95 Comp.
Usual $15 Value Arno Oil Scalp Treatment, 75c Shampoo Set, 35c — Our Regular $3 Permanent $1.95 — Our Regular $5 Wave..... $3
VERA DIEHL
4571 Gravois RI. 2985

Mr. Property Owner, keep your vacant property advertised in the Post-Dispatch Rental Columns to reach prospective tenants.

COAT HEADQUARTERS
Stewarts
Washington Avenue and Broadway
FUR SWAGGER COATS $25.00
Tremendous Values!
Every Fashion Hit!
All Richly Furred!
COATS!
SIZES 12 TO 50

Read all the coat ads in this paper. But come and see our values—our low overhead and cash basis enables us to always undersell. This is a big daylight store—not a basement.
$10 COATS .. $6.99
$15 COATS .. $8.99
$20 COATS $11.99
$25 COATS $14.99
$35 COATS $21.99
Heavy Sport Coats.....$6.99
Interlined Polo Coats.....$8.99
$16.75 Fur-Trimmed Suits..$9.99
Black Fur Jackets.....$9.88
$35 to $49 Fur Coats.....$25


Permanent Wave $1
$6 Wave, $2.50
SPIRAL TOP With Ringlet Ends
TALBOT'S
RO. 8890 • 1219 N. TAYLOR
½ Block South of Page


BUY A NEW COAT WITH WHAT YOU SAVE
(Many women say that by washing this safe, "no-scrub" way they save as much as a hundred dollars on clothes)


Soak your wash snowy with these "scrubless" suds
Clothes come 4 or 5 shades whiter ... last 2 or 3 times longer
MOST clothes are scrubbed out before they're half worn out. Be smart! Change to Rinso—and say goodbye to washboards. Rinso's lively suds soak out dirt—save scrubbing—clothes last 2 or 3 times longer. You'll be surprised how much money you'll save in actual dollars and cents when you use Rinso.
Rinso is marvelous in washing machines, too. It's recommended by the makers of 34 famous washers. Great for dishwashing and all cleaning. So easy on the hands.
Try Rinso Free
If you never have tried Rinso, send a clipping of this offer with your name and address to Lever Brothers Co., Dept. N-81, Cambridge, Mass. A full-sized package will be sent you without cost.
Rinso
THE BIGGEST-SELLING PACKAGE SOAP IN AMERICA

3 GREAT BEAUTY SHOPS offer 3 GREAT SPECIALS
Croquignole Push-Up Wave $1.95 Comp.
A lovely natural looking wave with as many waves or ringlets as desired.

Our Famous Oil Croquignole Push-Up Wave $2.95 Comp.
With your hair reconditioned free. A wave to be proud of. Has pleased thousands at $6! Now...
Realistic Wave, $4.95. Shampoo and Set, 35c
Granada Beauty Shops
4539 GRAVOIS Riverside 9536 | 2913 HENRIETTA ST. FR. 9367 One Block North of Lafayette | 214 N. 6th St., Room 223. Garfield 6251

A GREAT CHRISTMAS GIFT

FOREST FIRE ACTION LAMP
Beautiful scene in colors. Cylinder inside revolves. The fire seems to really burn when the lamp is turned on. Flames and smoke seem to rise through the trees—reflect on lake. Modernistic octagon top and base. Beautiful new oil painting reproduced in full colors on parchment. Complete, ready to plug in. More attractive than lamp we sold for $5.00 in 1930. New price—
$1.00 POSTPAID
Send $1.00 bill or money order for prompt shipment, postpaid. PRINT your name and address plainly. No lamps shipped C. O. D. or on approval. Order as many as you want. Dozen lots $10.00
NIAGARA FALLS LAMP Beautiful new picture. Falls really seem to flow. Price same as above.
IGNITION CO.
261 Tompsett St. Omaha, Nebraska

For THANKSGIVING
A PERMANENT
That Reflects Your Personality
Eugene-Lustroil or Combination $2
Spiral Top—Croquignole Ends
At the Beauty Box you are always sure of safety.. Gentle Service and a more Natural Looking Wave

PARISIAN OIL WAVE $4 No Heaters—No Discomfort —No Danger of Burns. Comp.
CROQUIGNOLE PUSH-UP WAVE..... $1.50
Expert Operators. Open Evenings.
The BEAUTY BOX 211 N. 7th. Lobby Holland Bldg., GA. 8000. 319-21 De Baliviere RO. 9045
Expert Shampoo and Set. 35c

PARTIES and MEETINGS

THE annual fall benefit card party, given by the Cheer Club, will take place Saturday afternoon at the Century Boat Club. Cards will be played at 2:30 p. m. and a home-made cake and candy booth will be featured.

The proceeds of this party will be used in furthering the club's charitable activities, among them being the Blind Girls' Home, Koch Hospital, Mount St. Rose Sanitarium and the Guardian Angels' Settlement.

The officers are: Mrs. A. A. Cervantes, president; Miss Hannah Ayres, secretary, and Mrs. N. J. Saxton, treasurer.

Some of the patronesses are Mrs. Henry Roettger, Mrs. A. C. F. Meyer, Mrs. Edward Thornhill and Miss Leontine Ward.

The Woman's Club of St. Louis University School of Medicine will give a card party for the benefit of the charitable activities of the Firmin Desloge Hospital Saturday afternoon, Dec. 8, at the nurses' home of St. Mary's Hospital, Clayton and Bellevue roads. Mrs. Carroll Smith, president of the organization, is chairman of general arrangements. Mrs. Joseph Peden of the Park Plaza is vice-chairman and in charge of reservations. The following committee chairmen will assist: Mrs. Louis E. Printy, tickets; Mrs. John McGrath, score pads and pencils; Mrs. Solomon A. Weintraub, cakes and candy; prizes, Mrs. Goronwy O. Broun, assisted by Mrs. Irving Boemer, Mrs. Edward K. Kessler; tallies and cards, and Mrs. Charles Hugh Neilson, publicity.

The Ladies' Auxiliary of the St. Louis firemen will give a card party Friday at 1:30 o'clock at the Tower Grove Turner Hall, Grand and Juniata avenues.

Mr. and Mrs. Harold W. Thompson, 5630 Pershing avenue, celebrated their first wedding anniversary last night with a dinner party at their home. The guests included: Miss Frances Villines, Miss Mary Frances Barry, Miss Mary Lucile Morley, Thomas Concannon, Robert Walsh and George Noxon.

The De Andreis Girls' Club will give its annual dinner dance Saturday at the Hotel Jefferson. The guest speakers will be the Rev. John E. Case, S. J., and the Rev. R. J. Corrigan, S. J., of St. Louis University, and John J. Steger, Grand Knight of De Andreis Council. Raymond J. Brand will be toastmaster.

The meeting of the Phi Kappa Sigma sorority will be held at the home of Miss Loretto Sweetin, 5023 Highland avenue, tomorrow night.

Plans are being perfected by the Maccabaean Women's Club for the card party Wednesday evening at 8 o'clock at the Branscome Hotel.

Epsilon Omicron chapter of Delta Theta Tau sorority is hostess to approximately 200 delegates affiliated with the Illinois Alpha Province at the annual Province Convention being held at the Hotel Jefferson. The convention opened yesterday.

The Holy Name Society of the Resurrection Church will sponsor its first card party Thursday evening at 8 o'clock in the school hall.

Theta Chapter of Mu Phi Epsilon, honorary musical sorority, will meet on Wednesday morning at the home of Miss Genevieve Landry, 1246 Amherst place. The program will feature chamber music. The following will perform: Mrs. S. Cowan, Mrs. A. S. Goodall, Miss Louise Evers, Mrs. Louis Hayward, Miss Erma Welch, Miss Deborah Carnovsky, Miss Ernestine Hoeltman, Mrs. Dorothy Dring Smutz and Mrs. John Scannell.

The twenty-eighth annual luncheon meeting of the Tuberculosis and Health Society of St. Louis will take place Monday, Dec. 3, at the Statler Hotel. Dr. Philip Jacobs of New York will give a talk on "Will There Be Any Social Workers in Ten Years?" Dr. P. J. Zentay will discuss "Has Educational Work Any Part in Any Public Health Program?"

The Women's Advertising Club will be guests at a Thanksgiving party called "Thanks and Giving" tomorrow evening at 6 o'clock when they will go to the Goodwill Industries, 1730 North Thirteenth street, for a turkey dinner. Every member and guest will bring a large bundle of articles no longer needed by them.

The Laclede Mothers' Circle will meet Wednesday at 2 p. m.

Omega Phi Tau Sorority will give a dance Friday night at the New Municipal Auditorium.

St. Elizabeth's Academy will sponsor a carnival Tuesday and Wednesday evenings, Nov. 27 and 28, in the school auditorium.

The Queen's Daughters' Society will celebrate its 45th anniversary Wednesday afternoon, Dec. 5, from 1 until 5 o'clock at the Headquarters and Home for Self-supporting Women and Girls, 3730 Lindell boulevard. Open house will be held. At 2:30 o'clock there will be a program of music and an address.

Kappa Chapter, Sigma Epsilon sorority, will give a dinner dance at the Salle Royale of the Jefferson Hotel, Friday night.

Alpha Chapter, Gamma Alpha Lambda sorority, will hold formal initiation at the Jefferson Hotel, Wednesday night. The following will be initiated: Miss Margaret Blumenthal, Miss Melba Koplar, Miss Anna Marie Magidson, Miss Dorothy Liberman and Miss Charlotte Serenco.

The Stephens College Dinner Club will hold its monthly meeting Tuesday night at the Castilla tea room. Mrs. R. Monroe Fredeking, the guest of honor, will speak on "A Little Journey Along Poetic Paths." Mrs. Fredeking is radio chairman for the Missouri Daughters of the American Revolution and is founder and city circle director of the Girls' Inter-Church Movement.

The Stephens College Club will meet Wednesday at 1 p. m. at the home of Mrs. J. B. Barger, 832 North Kingshighway. Mrs. W. G. Patton and Miss Udolpha Phillips will be assistant hostesses. Mrs. W. A. Berryman will review Dr. Charter's book, "Monograph."

The Rosati-Kain Alumnae Association will hold a homecoming celebration at a silver tea at the school this afternoon.

A mixed bridge party for the benefit of the Jewish Orphans' Home will be given Tuesday evening at 8 o'clock at the Kings-Way Hotel. The affair will be sponsored by Mrs. Eva Greenberg and Miss Bert Nathanson, and Miss Bluma Goldstein and Miss Rose Kelner will be hostesses.

The American Legion Choral Club, eleventh and twelfth districts, will give a luncheon and installation party tomorrow at 12 p. m. at the home of Mrs. N. Murry Edwards, 7053 Cornell avenue, University City.

The Beta Chapter, Pi Omicron national sorority, was installed Thursday night at the Forest Park Hotel. An informal dinner also took place.

It is a study club and its members are composed mostly of business and professional women. Two evenings a month will be devoted to a lecture and discussion course. This season will be given to applied psychology. Dr. Vernon W. Lemmon, associate professor of psychology at Washington University, will direct the programs.

The Paduan League of the Little Flower Retreat House will present "The Divorce Question," a three-act drama, Wednesday at 8:15 p. m. at St. Louis University Auditorium, 3642 Lindell boulevard.

Players in the cast are members of the Aquinas Club of St. Thomas parish. The director is Edward L. Butler.

Proceeds of the performance will be used to further the work of the Little Flower Retreat House, Eighteenth and Victor streets.

Mrs. Irene Freeman, 1767 Mississippi avenue, gave a dinner and theater party for several of her friends, complimenting her aunt, Mrs. J. W. Beverly of San Diego, Cal.

Mrs. Beverly, who has been visiting her sisters, Mrs. Walter H. Powell and Mrs. May L. McDaniel, 6224 San Bonita drive, will return to California tomorrow. She spent the summer and fall touring the North with her sisters.

St. Ann's Auxiliary will give a card party Saturday evening at 8 o'clock at St. Ann's Hall, Normandy.

The Mothers' Club of the Cathedral School will give a Thanksgiving supper next Sunday evening at 6 o'clock in the assembly rooms of the school, Newstead and Maryland avenues. Mrs. J. W. Grace, president of the club, is in charge of arrangements.

At a meeting Monday evening at the home of Mrs. Herbert Ramel, 524 Purdue avenue, University City, Missouri Alpha chapter of Delta Sigma, philanthropic sorority, pledged the following members: Miss Dorothy Bourscheid, Miss Blanche Hynes, Miss Ruth Marie Mueller, Miss Margaret Jenneman, Miss Grace Schowe and Miss Helen Wurmb.

Mrs. Ella Mayer of the Sherwood Court apartments entertained at bridge Friday evening in honor of her son and daughter-in-law, Ensign and Mrs. Rollins Mayer, who are spending a few days in St. Louis. Among those present were: Mr. and Mrs. Charles Herren, Mr. and Mrs. Ray Haupt, Mr. and Mrs. Frank Niehouse, Mr. and Mrs. C. H. Jergens, Mr. and Mrs. A. J. Lawler, Miss Lucille Osterley and Horace Tucke. Ensign and Mrs. Mayer will leave for his station at San Diego, Cal., tomorrow.

A luncheon and card party will be given by the Daughters' Club of Beth Sholom Congregation at the synagogue, 6166 Delmar boulevard, tomorrow afternoon at 12:30 o'clock to commemorate the organization's fourth anniversary.

Alpha Kappa chapter of Pi Kappa Sigma sorority will attend the Wagnerian concert at Washington University chapel at 3 o'clock this afternoon.

The fall bridge party of University Chapter No. 231, O. E. S., will be held at the chapter hall, 6834 Washington avenue, Tuesday evening.

Sigma Theta Delta sorority gave a wiener roast Saturday, Nov. 10, at Chain of Rocks. The guests were: Miss Goldys Rudman, Miss Beverly Rudman, Miss Helen Rich, Miss Alice Pernikoff, Miss Gertrude Pevnick, Miss Betty Pass, Miss Estelle Haffner, Miss Sarah Geeser, Miss Ann Fred, Miss Ida Bloom, Lou Pechersky, George Davis, Mike Levin, Sam Slumsky, Ben Grossman, Harry Levinson, Ben Handelman, Edward Rubin, George Carlie and Aaron Chelist.

The Junior Board of the St. Louis Monticello Alumnae Association will entertain the junior members with a bridge party at 7029 Westmoreland drive next Saturday, from 2 until 5 o'clock.

Mrs. B. Frankfurt of Dallas, Tex., and her daughter, Miss Elsie Frankfurt, who have been visiting in St. Louis for the last few weeks, will be guests of honor at a reception this afternoon from 2 until 5 o'clock at the home of Mrs. Frankfurt's sister, Mrs. Morris Lander, 6416 San Bonita avenue. Mrs. Frankfurt has another sister, Mrs. I. Peskind, 5567 Plymouth avenue. Mrs. Frankfurt and her daughter will leave Wednesday.

The Art Bridge Club will sponsor its first annual bridge party Tuesday night at 8 o'clock at the Forest Park Hotel.

FERGUSON

MR. AND MRS. C. J. HARRIS, 303 Allen place, who left a week ago for Florida, are now in Biloxi, Miss., where they will spend the winter. Mrs. Marshall Harris was hostess Monday evening in honor of Miss Jessamine Meyer, whose marriage to Dudley McCutcheon Matthews of New York City took place Wednesday.

Mr. and Mrs. Edward Rivers Schmidt, 117 Wesley avenue, have announced the marriage of their daughter, Gretchen, and George Homer Finney, June 13, 1933, at Waterloo, Ill. Mr. and Mrs. Finney are making their home with his parents, Mr. and Mrs. Howard Finney, 134 North Clay avenue.

Mrs. S. P. Fuhri, 110 Spring avenue, left Thursday for Fort Worth, Tex., to visit her son and daughter-in-law, Mr. and Mrs. William Fuhri.

Mrs. Marie R. De Penaloza, 1 Allen place, was hostess at a dinner Monday in honor of Mrs. Josephine Thatcher Feustman of New York City and Mrs. Ward Chittenden of Chicago, who are visiting relatives here and in St. Louis.

Mrs. John O'Fallon Delany, 5105 Lindell avenue, entertained Thursday at the St. Louis Country Club in honor of Mrs. Feustman, her cousin. Mrs. Herbert L. Parker, 39 Washington terrace, entertained Wednesday for Mrs. Feustman. Mrs. Feustman is a sister of Thomas H. Thatcher of Chambers road, Ferguson, and Miss Violet Thatcher of St. Louis.

Mrs. De Penaloza will have charge of the dolls and children's gifts at the Humane Society Christmas sale Nov. 21 and 22 at the home of Miss Mary Mitchell, 3703 West Pine boulevard. She entertained Friday afternoon in honor of her daughter-in-law, Mrs. Eugene De Penaloza, 211 Hereford avenue, and her daughter, Mrs. Hubertus Schotten, 3836 West Pine boulevard.

Mr. and Mrs. T. Randolph Tiffin and their family, 222 South Clark avenue, spent the week-end with Mr. Tiffin's brother-in-law and sister, Mr. and Mrs. Robert Cummins, in Jefferson City.

J. A. Geiser Jr. of Kansas City is visiting his parents, Mr. and Mrs. J. A. Geiser, 24 Tiffin avenue.

Mrs. W. E. Judy, 25 Hereford avenue, has accepted the position of dietitian at the Sue Bennett School, in London, Ky.

Miss Lillian Wiley of Sedalia is visiting her brother-in-law and sister, Mrs. Tyler Gross, 7 Thoroughman avenue.

Mrs. George H. Bray, 229 Tiffin avenue, had for a luncheon guest Monday Miss Anna Van Hook, who is visiting her brother-in-law and sister, Mr. and Mrs. L. N. Van Hook of Webster Groves. Miss Van Hook is on furlough from her missionary station in Central America.

Mrs. Clifford Day, 2 North Clay avenue, will entertain her club Tuesday.

Mr. and Mrs. W. L. Sullivan and their daughters, Ann and Ruth, 208 Tiffin avenue, spent the week-end in Columbia, Mo., with their son, John, a student at the University of Missouri.

Mr. and Mrs. H. C. Pixley, 401 Carson road, had for guests over the week-end their son-in-law and daughter, Mr. and Mrs. Clyde Duncan, and their son, Clyde Jr.

Mrs. Tom Franklin, Fulton, Ky., is the guest of Mr. and Mrs. H. G. Jordan, 43 Almeda place.

The Missionary Society of the Methodist Church held an all-day meeting Friday at the home of Mrs. W. E. Thomas, 101 Tiffin avenue.

Mrs. D. W. Currie, 21 Carson road, and Mrs. H. V. Farr, 239 Roberta avenue, attended a luncheon Tuesday, given by Mrs. P. W. Swing, 5516 Cates avenue.

Mrs. C. W. McDonald, 207 Roberta avenue, was hostess to Chapter FH, P. E. O., Wednesday. Miss Baccus, teacher of character education in the county schools, was the speaker.

Mrs. Walter Niles, 225 Harrison avenue, entertained 20 friends of her son, Lloyd Wesley, in honor of his birthday anniversary.

Mr. and Mrs. M. O. Carroll, 312 Suburban avenue, had for guests the past week Mrs. Julia Garrard and her children, Katherine Carroll and Jimmie, and Miss Melba Akers and Otis Young of Marshall, Mo.

The Ferguson Garden Club will meet Wednesday evening at 8 o'clock in the library of the Vogt High School. Speakers will be Forest Lammers, W. L. Blenden, Mrs. H. V. Farr, Mrs. Stewart Scott and Herbert E. Bryant. There will be no meeting in December.

Mrs. Cecelia Troope, 230 Harrison avenue, was hostess to the Wesley Bible class Tuesday afternoon.

Phi Mu Sorority of Washington University held its initiation exercises at St. Stephen's Episcopal Church Sunday afternoon. A tea followed at the home of Miss Betty Jean McCallum, 5515 Tiffin avenue.

Campus Notes
From the University of Missouri

COLUMBIA, Mo., Nov. 17.

THESE young women have been selected by their sororities as candidates for the 1935 Savitar beauty queen contest: Miss Lois Achilles of Webster Groves, Delta Gamma; Miss Julia Lange of St. Louis, and Miss Kitty Cousley of Alton, Alpha Chi Omega; Miss Jane Deutman of University City, Alpha Delta Pi; and Miss Helen Wallace, St. Louis, member of Phi Mu Sorority.

Friday night Phi Delta Theta, Delta Tau Delta, Sigma Alpha Mu and De Molay gave dances in their fraternity houses. Those present at the Phi Delta Theta informal party included Miss Patricia Schrader of St. Louis, Miss Jean Cousley of Alton, Alpha Chi Omega; Miss Helen Edmiston, Tri-Delt, St. Louis; Richard Malcolm of Alton, Arthur Lochiner, St. Louis, and Frederick Marshall of Normandy.

The guest list of the formal Delta Tau Delta dance included Miss Mary Virginia Edmiston, Kappa Alpha Theta; and Miss Louisa Frost, Alpha Delta Pi, both of St. Louis; and Miss Jane Tulley, Alpha Chi Omega, of University City. Thomas Collins, Alvin Schattgen and Henry Roberts, all of St. Louis, and John Sullivan, Ferguson, attended.

Sigma Alpha Mu, with its informal dance last night, honored the Washington University chapter of the fraternity. These men were present at the party: Alvin Serkes, Lester Serenco, Saul Rosen, Mortimer Rosecan, Chester Powell, Bernard Passer, Leonard Moldofsky, Harry Mendelson, Alfred Levine, Melvin Glick and Edwin Gallant, all of St. Louis; Lester Cohen, Meyer Pankewer and Irvin Shanfield, of University City, and Benjamin Tepper, Webster Groves.

A Student Council dance was held this evening in Rothwell Gymnasium.

Aaron C. Stern of St. Louis was among the out-of-town guests at the Phi Sigma Delta dance last week-end. Other St. Louisans at the party were Earl and Melvin Srenco, Manuel Soldofsky, Joseph Steiner, Forrest Cohn and Gerald Klamon, and Irvin Becker of Clayton.

Next week-end, Kappa Alpha Theta, Lambda Chi Alpha, Alpha Epsilon Phi, Phi Kappa Psi and Alpha Gamma Sigma will give dances on Friday, while Pi Beta Phi sorority will entertain with a dance on Saturday.

Dinner guests last Sunday of Greek Letter organizations were: Alpha Sigma Phi—Miss Janet Cross, Phi Mu, St. Louis; Sigma Chi —Mr. and Mrs. Baker Alexander, St. Louis; Sigma Nu—Miss Lois Willard, Delta Gamma, O'Fallon, Ill.; Phi Sigma Delta—Mrs. D. E. Safier, Daniel Safier, Aaron C. Stern, Miss Lois Abramson, and Miss Sylvia Browdy, St. Louis; Alpha Chi Omega—Miss Emily Basil, Miss Elaine Weisert, Miss Vinita Vogt, and Miss Esmeralda Mayes, St. Louis; and Delta Gamma —Walt Vasterling and Mr. and Mrs. B. D. Kennedy, St. Louis.

H. V. Mullins of St. Louis was a dinner guest at the Sigma Nu house Wednesday evening. The same evening Ray Portilla was a guest at dinner at the Acacia fraternity house.

Miss Marilou Corcoran, Alpha Chi Omega, had as her guest last week-end Miss Emily Basil of St. Louis.

Miss Marion Harzy and Miss Allyn Reed spent last week-end at Miss Harzy's home in East St. Louis. Both are members of Tri-Delt sorority. Edwin Gallant and David Stiffelman spent the week-end in St. Louis, attending the Washington U. home-coming.

Delta Upsilon fraternity will entertain Tuesday with a reception honoring the English debating team following the debate. These students will be initiated into the debating organization Monday evening at the Acacia house: James Liberman, Zeta Beta Tau, St. Louis, and Paul Niedner and Roland Pundman, both of St. Charles.

Miss Mary Lou Traynor, Tri-Delt, entertained Miss Virginia Langen, Miss Jane Schalch, and Miss Dorothy Hoy, of St. Louis, last week-end at her sorority house.

Mr. and Mrs. R. F. Lohse, Miss Norma Branditz, and Mrs. Catherine Farley, St. Louis, were guests Sunday of Harold Green at the Kappa Sigma fraternity house.

Miss Bernice Glickman of University City, and Miss Rose Gerber, Miss Belle Gerber, Miss Annabelle Blocker, Miss Myra Bensinger, and Miss Elinor Liebowitz, St. Louis, and members of Phi Delta Pi sorority spent last week-end in St. Louis.

60TH WEDDING ANNIVERSARY

Mr. and Mrs. Olaf Benson to Celebrate Tuesday.

Mr. and Mrs. Olaf Benson, Spring avenue and Laciede road, St. Louis County, will observe the sixtieth anniversary of their marriage Tuesday. They were married in Stockholm, Sweden, and came to America 34 years ago, making their home in Pulaski County, Missouri, until 1929.

Seven of their children are living, six in St. Louis and vicinity. There are 15 grandchildren and eight great grandchildren.

Open Sunday
FOR DINNER AND SUPPER DANCING
Crystal Terrace
NEVER A COVER OR MINIMUM CHARGE
• FULL COURSE DINNERS FROM $1.10
• SPARKLING ENTERTAINMENT
• DANCE-INSPIRING MUSIC
PARK PLAZA HOTEL

AMUSEMENTS

Municipal Auditorium
Sunday Afternoon, Nov. 25, at 3 O'Clock
VIENNA CHOIR BOYS
(Wiener Saengerknaben)
In Opera and Concert at Popular Prices
75c—$1—$1.50, Tax 10%. Ticket Office AEOLIAN, 1004 OLIVE ST.
Cueny Concert Direction.

GARRICK
6TH & CHESTNUT - SPICY BURLESQUE
PHONE MAIN 2651 - WE HOLD TICKETS
NOW PLAYING KITTY WARREN GINGER FRASER PAULA LEWIS
HEADLINING A CLASSY PRODUCTION ACHIEVEMENT OF CHIC GIRLS & RACY SCENES
"BAND BOX REVUE"
SMART SHOW OF 50 PEOPLE WITH XTRA XPENSIVE STARTLING SMASH BOOKING
DENESE BLACK PANTHER DANCER AUSTRIAN SENSATION

AMUSEMENTS

American — Leading Theatre of St. Louis — Market at Seventh
THIS WEEK Three Days Only Four Gala Performances
Thurs., Fri. & Sat. Nights At 8:30 Matinee Saturday At 2:30
BOX OFFICE SALE STARTS TOMORROW
LAURENCE RIVERS, Inc., presents
RICHARD B. HARRISON
with WORLD FAMOUS COMPANY AND CHOIR
in THE GREATEST OF ALL PLAYS
"THE GREEN PASTURES"
by MARC CONNELLY
ORIGINAL NEW YORK CAST OF 100
THREE CARLOADS OF SCENERY
18 SCENES OF COMEDY, MUSIC, DRAMA, THRILLS 18
FAREWELL TOUR! SEE IT NOW OR NEVER!
Never Before at These Prices
Second Balcony 83c First Balcony $1.10, $1.65, $2.20 Entire Orchestra $2.20

MUNICIPAL AUDITORIUM
Friday, Nov. 23, 2:30 and Saturday, Nov. 24, 8:30
ST. LOUIS SYMPHONY ORCHESTRA
VLADIMIR GOLSCHMANN, Conductor
PROGRAM: Overture, Jean Rivier; Piano Concerto in D minor, Mozart; "La Mer" ("The Sea") Three Symphonic Sketches, Debussy; "Nights in the Gardens of Spain" for Orchestra and Piano, de Falla.
Soloist—E. ROBERT SCHMITZ—Pianist
Tickets: $2.50, $2.00, $1.50, $1.00, 75c, NOW selling at Auditorium Box Office (CH. 8590) and Aeolian Co., 1004 Olive St. (CH. 8828)

PHOTOPLAY THEATRES

SHUBERT
Bert WHEELER —NOW— Robt. WOOLSEY
in "KENTUCKY KERNELS"
—PLUS—
"CRIME WITHOUT PASSION"
COMING—"FLIRTATION WALK"

ORPHEUM
9TH AND ST. CHARLES
—NOW—
'COLLEGE RHYTHM'
with JOE PENNER
JACK OAKIE-LANNY ROSS
MARY BRIAN

FOX
SUNDAY PRICES 25c TILL 2 35c TILL 6
LAST THREE DAYS
"PECK'S BAD BOY"
JACKIE COOPER
THOMAS MEIGHAN
Plus "THAT'S A GOOD GIRL"
Also "Jolly Little Elves"
A Color Sensation

25c TILL 2 35c TILL 7:30
AMBASSADOR
2—BIG PICTURES—2
THE 'WHITE PARADE'
JOHN BOLES LORETTA YOUNG
—PLUS—
JOHN ERSKINE'S
'BACHELOR of ARTS'
Tom Brown—Anita Louise

MISSOURI
SUNDAY PRICES 25c TO 6—40c NITES
2—BIG PICTURES—2
WARNER BAXTER
'HELL IN THE HEAVENS'
WITH
Conchito Montenegro
—PLUS—
'NIGHT ALARM'
Bruce Cabot—H. B. Warner

25c TILL 2PM LOEW'S STATE 35c 2 to 6
Now Playing
Mirth! Melody! Mystery!
"TRANSATLANTIC MERRY-GO-ROUND"
WITH 15 STARS—15
JACK BENNY
NANCY CARROLL
GENE RAYMOND
"STRIKES & SPARES"
LOEW'S HAS THE PICTURES

RITZ 3142 S. GRAND DOORS OPEN 1:30 25c TILL 2 P. M.
GENE STRATTON-PORTER'S
'A GIRL OF THE LIMBERLOST'
Louise Dresser ★ Marian Marsh ★ Ralph Morgan
—Plus Hit No. 2—
KING KELLY OF THE U. S. A.
Guy Robertson (Muny Opera Star)
Irene Ware—Edgar Kennedy
SELECTED SHORT SUBJECTS

20c TILL 2PM EMPRESS OLIVE & GRAND 25c TILL 2PM
★ROBERT DONAT ★ELISSA LANDI
Alexandre Dumas' Immortal Classic
'THE COUNT OF MONTE CRISTO'
2. TODD-KELLY COMEDY HIT.
3. 'JAILBIRDS OF PARADISE.' Musical Comedy. All Technicolor.
4. 'Little Feller.' Interesting Oddity.
5. 'Harnessed Lightning,' Novelty Sport.
6. 'Africa, Land of Contrasts.'
7. News Events of the World.

25c TILL 12:30 to 2 UPTOWN 4900 DELMAR 25c 12:30 to 2
Gene Stratton Porter's Famous Story
"Girl of the Limberlost"
Louise Dresser ★ Ralph Morgan ★ Marian Marsh
—PLUS 2nd FEATURE—
Guy Robertson (Muny Opera Favorite)
"King Kelly of U. S. A."
EXTRA
Pete Smith Explaining
'TAKING CARE OF BABY'

New Wants Are Arising Daily . . . .
And are being expressed in the Post-Dispatch Want Ad Columns — Wants which can be filled with profit by alert persons who watch the Want Ads.

ST. LOUIS AMUSEMENT CO.
CAPITOL SIXTH & CHESTNUT ✦ ✦ MIKADO 5955 EASTON
3 BIG UNITS
1—Lee Tracy "Lemon Drop Kid"
2—EDDIE LOWE "GIFT OF GAB"
3—YOU'LL RAVE ABOUT "LA CUCARACHA"
TREMENDOUS TRIPLE UNIT SHOW
WEST END LYRIC-LINDELL OPEN 1 P. M.
GRANADA - LINDELL 4533 GRAVOIS GRAND and HEBERT
MARLENE DIETRICH in "SCARLET EMPRESS"
★★ PLUS ★★
ALICE FAYE-JAMES DUNN MITCHELL—DURANT 2 SONG HITS
'365 NIGHTS IN HOLLYWOOD'
★★ PLUS ★★
20 Minutes of Romance, Melody, Song
"LA CUCARACHA"
SHENANDOAH - W. E. LYRIC Grand & Shenandoah Delmar & Euclid
MARLENE DIETRICH in "SCARLET EMPRESS"
★★ PLUS ★★
Ed Lowe, Phil Baker, Ethel Waters, Karloff, Andy Devine, Ruth Etting, Chester Morris, Roger Pryor, P. Lugosi, June Knight
20 STARS—SONG
'GIFT OF GAB'
★★ PLUS ★★
The Most Fascinating Little Feature Ever Made!
'LA CUCARACHA'
MANCHESTER 4247 Manchester
GRAVOIS 2631 S. Jefferson
MAPLEWOOD 7170 Manchester
TIVOLI 6250 Delmar
MAE WEST
Roger Pryor-Duke Ellington Orchestra
'BELLE OF THE NINETIES'
M. Hopkins Joel McCrea
'Richest Girl in World'
UNION 20c Admission Union and Easton
SHIRLEY TEMPLE, "BABY TAKE A BOW"
SYLVIA SIDNEY, "30 DAY PRINCESS"
AUBERT 4949 Easton
Shirley Temple, 'NOW AND FOREVER' KAY FRANCIS in 'BRITISH AGENT'
LAFAYETTE 1643 S. Jefferson
Shirley Temple, 'NOW AND FOREVER' KAY FRANCIS in 'BRITISH AGENT' Free Candy to All Kids
CONGRESS 4023 Olive
Harold Lloyd Fun-Riot, 'CAT'S PAW' BETTE DAVIS, 'OF HUMAN BONDAGE'
MAFFITT Vandeventer & St. Louis
Shirley Temple, 'NOW AND FOREVER' KAY FRANCIS in 'BRITISH AGENT'
FLORISSANT 2138 E. Grand
JACK HOLT in 'THE DEFENSE RESTS' R. Pryor-R. Colombo, 'Wake Up & Dream' Kiddie Party on the Stage
PAGEANT 5851 Delmar
L. D. ROBERT'S SHIRLEY TEMPLE CONTEST
Shirley Temple, 'NOW AND FOREVER' C. Ruggles, 'Friends of Mr. Sweeney'
KINGSLAND 6457 Gravois
GEORGE O'BRIEN in 'DUDE RANGER' R. Pryor-R. Colombo, 'Wake Up & Dream'
SHAW 3901 Shaw
GEORGE O'BRIEN in 'DUDE RANGER' R. Pryor-R. Colombo, 'Wake Up & Dream'

TODAYS PHOTO PLAY INDEX
BRIDGE Natural Bridge and Euclid — '30-Day Princess' & Shirley Temple Comedy
MELBA Grand & Miami — DICK POWELL RUBY KEELER in 'DAMES' ALSO RALPH FORBES in 'SHOCK'
Cinderella Cherokee & Iowa — A. Menjou, 'The Human Side.' Helen Twelvetrees, 'All Men Are Enemies.'
MELVIN 2912 Chippewa — Loretta Young, Cary Grant, 'Born to Be Bad.' Stuart Erwin, 'Bachelor Ball.'
Cardinal 6900 W. Florissant — Shirley Temple "Little Miss Marker" Lanny Ross, 'Melody in Spring.' 10c & 20c
Michigan 7224 Michigan — Richard Dix in 'His Greatest Gamble.' Helen Twelvetrees in 'All Men Are Enemies.' On the Stage, Uncle Jimmy and His Texas Cowboys.
COLUMBIA 5257 Southwest — RUSS COLUMBO, ROGER PRYOR in 'WAKE UP AND DREAM' MIRIAM HOPKINS in 'THE RICHEST GIRL IN THE WORLD.'
MONTGOMERY — 15th and Montgomery. ZASU PITTS, SLIM SUMMERVILLE, TONE, MADELEINE CARROLL, 'THEIR BIG MOMENT.' 'THE WORLD MOVES ON.' FRANCHOT
FAIRY 5640 Easton — Mat. 20c. 'Cat's Paw,' 'Most Precious Thing in Life' and Shirley Temple Comedy.
NEW WHITE WAY 6th & Hickory — 'Cat's Paw' with Harold Lloyd. 'His Greatest Gamble' with Richard Dix.
HI-POINTE 1001 McCAUSLAND — MATINEE TODAY! From 2 MARLENE DIETRICH 'THE SCARLET EMPRESS' ED. LOWE—RUTH ETTING "GIFT OF GAB" "LA CUCARACHA"
PALM 3010 N. Union — JANET GAYNOR and LEW AYRES in 'SERVANTS' ENTRANCE' Zasu Pitts and Slim Summerville in 'Their Big Moment.' Mat. 'Young Eagles'
Hollywood 6th & St. Charles — Lee Tracy in 'Advice to The Lovelorn.' Victor Jory in 'PURSUED.'
PARK 3145 Park — Gertrude Michael in 'Notorious Sophie Lang.' Tim McCoy in 'Beyond the Law.'
IRMA 6324 Bartmer — 'World Moves On,' Madeline Carroll and Franchot Tone. 'Pursued,' Rosemary Ames.
Pauline Lillian & Claxton — 'DAMES.' Warner Bros. All-Star Musical. 'Dragon Murder Case.' W. William
Ivanhoe 3239 Ivanhoe — 10c & 20c. Jack Oakie in 'Shoot the Works.' W. C. Fields in 'The Old Fashioned Way.' Our Gang Comedy and Mickey Mouse
Princess 2841 Pestalozzi — Doors Open 12:30; First Show 1 P. M. 10c & 20c. Jean Harlow in 'Girl From Missouri.' Warner Oland, 'Charlie Chan's Courage.' Chase Comedy. Silly Symphony.
King Bee 1710 N. Jefferson — Edna May Oliver, 'We're Rich Again.' R. Walker, 'The Loud Speaker.'
Red Wing 4557 Virginia — J. Cagney, 'Here Comes the Navy.' Cary Grant, 'Ladies Should Listen.'
Kirkwood Kirkwood, Mo. — 'Wild Gold,' John Boles. 'There's Always Tomorrow,' Frank Morgan. W. Disney's 'Wise Little Hen.' Mat. Serial.
RIVOLI 6th Near Olive — Dick Powell and Joan Blondell in 'Dames.' Comedy and Cartoon.
LEMAY 318 Lemay Ferry Road — Jean Harlow, 'Girl From Missouri.' E. M. Oliver, 'Murder on Blackboard'
ROBIN 5479 Robin — Reduced Prices 'Fi[illegible] Wallace Beery in 'Treasure Island' and 'Oliver the 8th.'
Lexington 3408 N. Union — Warren William Margaret Lindsey in 'DRAGON MURDER CASE' Pat O'Malley, Aileen Pringle in 'LOVE PAST THIRTY.' Comedy. News. Matinee, John Wayne in 'MAN FROM MONTEREY.' Free Popcorn to Those Attending Matinee.
ROXY 5500 Lansdowne and Summerville — 'Human Side.' Ivan Lebedeff, Adolphe Menjou, 'Their Big Moment.' Pitts & Summerville. 'Lost Trail.' Mat. only.
Shady Oak CLAYTON — 'The Affairs of Cellini' Fredric March & Constance Bennett. 'The World Moves On.'
Macklind 5416 Arsenal — Richard Dix, 'His Greatest Gamble' and 'Charlie Chan in London.' 10c and 20c.
STUDIO 6218 Nat. Bridge — 10c and 20c. ROBT. MONTGOMERY & HAROLD LLOYD in 'HIDE OUT' 'THE CAT'S PAW'
Marquette 1806 Franklin — 'Dames,' Dick Powell, Ruby Keeler and 'Million Dollar Ransom.'
Temple FERGUSON — Will Rogers in 'Handy Andy.' Helen Twelvetrees in 'She Was A Lady.'
McNAIR 2100 Pestalozzi — Cont. 1 to 11:15. W. Beery, J. Cooper, 'Treasure Island.' Rich Again.' Laurel-Hardy Cart. 10c, 20c.
Virginia 5117 Virginia — Pitts and Summerville. 'Their Big Moment.' Warren William, 'Dragon Murder Case.'
Wellston 6226 Easton — Joan Crawford, Clark Gable in 'CHAINED.' Victor McLaglen in 'LAUGHING AT LIFE.' MICKEY MOUSE
BADEN 8201 N. B'way — Dick Powell Ruby Keeler IN 'DAMES'
BREMEN 20th & Bremen — Frank Morgan—Binnie Barnes in
O'FALLON 4026 W. Florissant — "There's Always Tomorrow"
Salisbury 2504 Salisbury
Ashland 3520 Newstead — 'CHAINED' Joan Crawford, Clark Gable. 'Million Dollar Ransom,' Mary Carlisle, Laurel-Hardy, 'THEM THAR HILLS.'
L E E 4366 Lee — 'Treasure Island,' Wallace Beery, Jackie Cooper. 'The Human Side,' Adolphe Menjou.
QUEENS 4704 Maffitt — 'SERVANTS' ENTRANCE' JANET GAYNOR, LEW AYRES. Also 'CHARLIE CHAN IN LONDON,' with Warner Oland.

USE POST-DISPATCH FOR SALE ADS TO SELL ANYTHING OF VALUE. CALL MAIN 1-1-1-1.

TERRA COTTA REORGANIZA

Cancellation of B... stitution of Sto... for Winkl...

Plans for the pro... zation of the Wink... Co., 5739 Manchester... in Federal Court ye... the cancelation of ... standing bonds and i... ceptance of bondho... cent non-cumulative ... The cancelation wou... chattel mortgage ... bonds, which have b... since Jan. 2, 1933.

The new preferred ... shares at $100 par va... issued to bondhold... share. To assure equ... ence in management, ... that the board of dire... posed of five members, ... would be elected by h... 400 shares of commo... by preferred stockhol... fifth by these four di...

For harmony in ope... ing committee of truste... of R. F. Grady, preside... John G. Hewitt, secret... drew Winkle, would ... with the voting pow... classes of stock for fi... until such time as the c... four successive quarter... In the latter event the ... er of the committee w... and common stockho... would have voting privi...

The petition states ... ficers think the compa... dure continued losses ... years in the hope that ... prosperity will stimulat... struction industry, on w... pends, if the company ... from its bonded indebte... der reorganization the ... tion, the officers say, wo... a line of bank credit wit... finance operations as ord... ceived. In this manner th... can be preserved, the pet...

Schedules of the comp... assets of $230,056 and debt... ing to $183,368. Assets in... estate, $87,940; accounts d... personal property, $3554; ... trade, $55,484; machinery ... $41,516; stocks and bonds ... deposits in banks, $9020, ... $100.

Liabilities include, besi... standing bonds and intere... cured claims covering $142... taxes and $801 in bills for s... dise.

TERRA COTTA FIRM'S REORGANIZATION PLAN

Cancellation of Bonds and Substitution of Stock Proposed for Winkle Co.

Plans for the proposed reorganization of the Winkle Terra Cotta Co., 5739 Manchester avenue, filed in Federal Court yesterday, call for the cancelation of $180,000 in outstanding bonds and interest and acceptance of bondholders of 6 per cent non-cumulative preferred stock. The cancelation would include the chattel mortgage securing the bonds, which have been in default since Jan. 2, 1933.

The new preferred stock, 1800 shares at $100 par value, would be issued to bondholders share for share. To assure equality of influence in management, it is proposed that the board of directors be composed of five members, two of whom would be elected by holders of the 400 shares of common stock, two by preferred stockholders and the fifth by these four directors.

For harmony in operation a voting committee of trustees, composed of R. F. Grady, president-treasurer; John G. Hewitt, secretary, and Andrew Winkle, would be intrusted with the voting powers of both classes of stock for five years, or until such time as the company paid four successive quarterly dividends. In the latter event the voting power of the committee would cease, and common stockholders only would have voting privileges.

The petition states that the officers think the company can endure continued losses for several years in the hope that returning prosperity will stimulate the construction industry, on which it depends, if the company is released from its bonded indebtedness. Under reorganization the firm's position, the officers say, would justify a line of bank credit with which to finance operations as orders are received. In this manner the business can be preserved, the petition says.

Schedules of the company show assets of $230,056 and debts amounting to $153,368. Assets include real estate, $87,940; accounts due, $6500; personal property, $3554; stock in trade, $55,484; machinery and tools, $41,516; stocks and bonds, $17,300; deposits in banks, $9020, and cash, $100.

Liabilities include, besides outstanding bonds and interest, unsecured claims covering $1422 unpaid taxes and $801 in bills for merchandise. Unsecured obligations would be paid in full under the reorganization proposal. The company was formed in 1889.

DRIVER HELD TO GRAND JURY IN DEATH IN SAFTEY ZONE

Criminal Carelessness Verdict Against Ralph Solberg Whose Car Hit Mrs. J. J. Rosenauer.

A Coroner's verdict of criminal carelessness was returned yesterday against Ralph Solberg, 44-year-old salesman, driver of an automobile which struck and fatally injured Mrs. Joseph J. Rosenauer, 59, in a safety zone at Jefferson and Lafayette avenues on the night of Nov. 9.

Witnesses testified that Solberg, driving south in Jefferson avenue, swerved into the safety zone in passing another machine. Mrs. Rosenauer, waiting for a street car, suffered skull and internal injuries from which she died at City Hospital early Friday. She resided at 2659 Hickory street.

Solberg, residing at 2618 Geyer avenue, did not testify on advice of counsel. Police records show that last July he was fined $50 for careless driving, but was paroled. He failed to report, and was listed as a parole violator. He was released on bond pending presentation of the Rosenauer case to the grand jury on Dec. 6.

DAILY SHAVES ORDERED FOR RUSSIAN WORKERS

Soviet Leaders Indicate Men With Whiskers May Be Barred From New Subway.

By the Associated Press.

MOSCOW, Nov. 17.—"Shave every day is the advice of the Soviet Investia to workers. "Give us better razors," some of the newspaper's letter writers reply. Investia exhorts workers also to give up their seats in street cars to women and "don't eat with your knife."

Proletarian Russia rapidly is drifting away from the rough manners of the leather-coated men and women who delighted in the early days of the Soviet Government to show their contempt for refinements.

It is intimated that unshaved men may not be permitted to ride in the new Moscow subway. That threat is expected to create a new demand for razors and shaving soap, for the residents are more interested in the subway than anything else at the moment.

A story is told of one commissar who refused to grant an audience to an unshaven engineer.

FITZSIMMONS' WILL FILED

Estate Left to Widow by Judge-Elect.

The will of John T. Fitzsimmons, Commissioner of the Missouri Supreme Court and Judge-elect to that court, who died a week ago, was filed in Probate Court yesterday.

He left $1 to each of his children, Margaret Louise, John T., Louis G. and Paul E. Fitzsimmons, and gave the rest of his estate to his widow, Mrs. Susan P. Fitzsimmons, 6116 McPherson avenue, also appointing her as executrix. No estimate of the value of the estate was made. The date of the will was Oct. 18, 1928.

E. St. Louis Sisters to Wed Brothers



—By a Post-Dispatch Staff Photographer.

TWO Caseyville (Ill.) brothers will marry two East St. Louis sisters today. MISS RUBY KING, 20 years old (left), will be married to EARL FULTON, 26, who stands behind her. MISS RUTH KING, 23, will become the bride of ROY FULTON, 24. The King home is at 1241 North Forty-sixth street.

FORD'S RUBBER DEVELOPMENT IMPRESSES BRAZILIAN OFFICIAL

He Predicts American Will Control World Supply Within a Decade.

By the Associated Press.

RIO DE JANEIRO, Brazil, Nov. 17.—Jarbas Peixoto, a secretary in the Ministry of Labor, expressed the opinion on his return from the 3,000,000-acre rubber development in Para that Henry Ford "will control the world supply of rubber within a decade."

Others who recently visited the northern territory were Admiral Aristides Mascarenhas and Chilean Ambassador Marcial Martinez de Ferra.

Peixoto said efficiency in Fordlandia was the highest in Brazil. Rubber trees now are growing, he said, in a tract of more than 8000 acres. "There are 1,200,000 trees in full development," he said, "and in nurseries there are 7,500,000 others."

The Admiral said there were about 2000 Indian plants being used for experimentation. He said he was impressed by the piers, health services, homes, streets and a hospital with 125 beds.

The territory is divided into tracts. Fordlandia proper measures 2,965,200 acres, 73 miles along the Tapajos River and 62 miles inland. Suamuma is smaller, with a total area of 677,750 acres, 31 miles square. The 1000 men employed live in 311 buildings, each family having its own bungalow. Water is brought from five miles away to a tank holding 158,400 gallons on a high platform. The power house has a production of 2150 kilowatts and a ton of ice is manufactured daily for general use. The railroad of the tract is five miles long and there is a 38-mile highway system.

19 SCHOOLS, TEACHERS' HOMES BUILT IN ALASKA THROUGH PWA

Badly-Illuminated, Poorly-Ventilated Buildings Replaced at Cost of $135,000.

By the Associated Press.

JUNEAU, Alaska, Nov. 17.—The Public Works Administration has financed the construction of 19 school houses and teachers' residences in Alaska. The $135,000 program employed 250 men for two months. Employment in providing supplies was created for others indirectly.

For many years the territory schools, outside incorporated towns, have been small, badly-illuminated and poorly-ventilated, particularly in the north, where there are few trees and the cost of hauling building materials is excessive.

The territorial schools are maintained by Alaska, aided by the Federal Government through refund of certain taxes. The 96 schools have 5500 pupils and 300 teachers.

TWO JUSTICES OF PEACE TAKE OATH OF OFFICE

Joseph F. Eilers of First District and Frank S. Bledsoe of Fifth Sworn In.

Joseph F. Eilers, who was elected Justice of the Peace in the First District, and Frank S. Bledsoe, elected Justice in the Fifth District, were sworn in yesterday at the office of the Circuit Clerk. Both are Democrats.

Eilers announced he had appointed George Stewart, 4200 Gravois avenue, son of Democratic City Committeeman James Stewart of the Thirteenth Ward, as clerk of his court.

Five newly elected Constables also took their oath of office yesterday. They are: Patrick J. Fitzgerald, First District; John J. Kennedy, Third District; Thomas H. Quinn, Sixth; John F. Dougherty, Seventh, all Democrats, and Langston Harrison, Republican, Fourth District, reelected.

Thyrsus Play at Washington U.

"Three Cornered Moon," a three-act play by Gertrude Tonkonogy, will be presented Dec. 13 and 14 in January Hall at Washington University by the Thyrsus Society. Tryouts for the five men's and four women's parts have been held.

MUCH MARRIED RADIO ANNOUNCER IS FREED

No Evidence on Which to Issue a Warrant for Bigamy, Officials Say.

Erl J. Walsh, unemployed radio announcer, held since Nov. 10 while police investigated his four marriages, was released yesterday for lack of evidence on which to issue a warrant.

The investigation disclosed that the announcer's first wife, Mrs. Sadie Boehm Walsh, and second wife, Mrs. Florence McDiarmid Walsh, both of Cleveland, O., had obtained divorces. Wife No. 3, Mrs. Ruth Walsh of Fort Wayne, Ind., said she had not divorced the announcer, but she refused to furnish the evidence necessary to show that she is still married to him.

Mrs. Grace Beck Walsh, 4721 Goethe avenue, whom Walsh married last May, called at the Circuit Attorney's office yesterday and was advised that lack of co-operation by Wife No. 3 left no legal grounds on which prosecution could be based.

Walsh, 35 years old, met his fourth wife several years ago, when he was employed at a local radio station. Following their marriage, they lived together at her home, separating four weeks ago.

IRVING DILLIARD WINS $100 PRIZE FOR MAGAZINE ARTICLE

Post-Dispatch Man's Account of Life of James Milton Turner Brings Award.

Irving Dilliard of the Post-Dispatch editorial staff has been awarded first prize of $100 for an article on James Milton Turner, published in the fall issue of the Journal of Negro History, and adjudged the best article printed by that publication during 1934. Announcement of the award was made last week at the annual meeting of the Association for the Study of Negro Life and History, publishers of the Journal, at Houston, Tex.

Turner was born in slavery in 1840 on a plantation in St. Louis County. He spent his boyhood in St. Louis, with the exception of his fourteenth year, which was passed at Oberlin College, a rare educational privilege for a Negro at that time. He served as a menial to a St. Louis officer in the Civil War and after that promoted the education of Negroes in Missouri.

In 1871, President Grant appointed Turner Minister to Liberia, a post he filled for seven years. The first Negro to serve in the Diplomatic Corps, he urged American philanthropists to help native tribes instead of organizing colonies of American Negroes, whom he found unsuited to life in equatorial Africa. Later he took up the cause of Indian freedmen and was instrumental in securing Congressional appropriations for them in Cleveland's administration. He died in Ardmore, Ok., in 1915, of injuries suffered in an explosion, and was buried near Kirkwood.

The article grew out of a sketch of Turner which Dilliard wrote for the Dictionary of American Biography.

THANKSGIVING
Specials in All Departments
BEAUTY WORK
FREE
IN OUR CLINIC
MON., TUES. AND WED.
Including Croquignole Permanents
You Pay Only for Materials Used
XMAS GIFT FOR EVERY PATRON
Men and Women, Young and Old, There Is Plenty of Work for You in the Field of Beauty Culture. Learn and Earn Big Money. Free Catalog.
MARY T. BENDER
Licensed College of Beauty Culture
359 N. Boyle, at Maryland
FRanklin 8680. Open Evenings.

ST. LOUIS SCOUT SHOW PRAISED BY EXECUTIVE

Dr. James E. West of National Council Says It Was Best He Has Seen.

Dr. James E. West, executive of the National Council, Boy Scouts of America, in a letter to the St. Louis council, said the St. Louis Merit Badge Show, which he visited last week, was the best he had ever seen. Outlining the importance of the Scout movement, he wrote:

"All over the world youth is being trained to carry on. Under the Soviets in Russia, under Hitler in Germany under Mussolini in Italy, it is being regimented, trained to mass action, and in many instances to a mass action that is militaristic at the core.

"But there is one youth movement which is built around the one great principle of the development of the individual boy—in reliance, in character, in leadership. It is American at heart; it is individualistic; it maintains the value of those ideals which have resulted in the growth and greatness of America. It is prepared, but it is not militaristic. That movement is the Boy Scouts of America."

Blue streamers for excellence of exhibits at the Merit Badge Show have been awarded to the following troops: Webster Groves 1, 2, 3, 7, 8 and 15; Kirkwood 5 and 1; Clayton 1, Maplewood 3, Ferguson 2, and Affton 1; and Troops 14, 55, 160, 71, 30, 222, 234, 174, 114, 135, 98, 26, 46, 249, 41, 220, 31, 122, 242, 52, 186, 100, 53, 14, 118, 209, 60, 109, 248, 92, 2, 86, 168, 77, 198, 65, 13, 4, 177, 90, 245, 95 and 126. Red, green and white streamers were awarded to other troops entered in the show.

A school for scoutmasters will open at Stix School at 7:30 p. m. tomorrow and continue for four consecutive evenings, with an overnight hike Dec. 15 and 16 to complete the training. The course will be taken by men who participated in similar classes last spring.

The midwinter camp at Irondale will be held from Dec. 27 to 31. Winter sports will be a feature, including, if weather permits, snowshoeing and skiing. There will be the usual fee of $1 per day.

Many recruits to scouting have been reported in recent weeks in the Scout "roundup" campaign. The campaign has provided an opportunity for boys who wanted to join the movement, but were unwilling to undertake tenderfoot experiences alone.

Troop Notes.

First Class Scouts of Troop 41, Delmar Harvard School, University City, will hold a week-end hike Friday, Saturday and Sunday at the troop camp on Clayton road to pass merit badge tests in pioneering, cooking and camping. A similar hike and encampment will take place Thanksgiving and the two days following.

Troop 242, St. Francis de Sales Church, will present a play, "The Adventures of Johnny," in connection with a court of honor to be held at the church Nov. 30.

A Sea Scout Ship and at least one Cub pack will be established at St. Charles as part of the St. Louis Council's program, under arrangements made by Leonard E. Martin, chairman of Suburban District and members of headquarters staff following a meeting with the Rotary Club of St. Charles last week.

Col. H. D. McBride, commissioner of St. Louis Council, addressed the annual dinner meeting of the Uncle Sid Club at Bellefontaine M. E. Church, South, recently, on "The Boy as a Community Asset." The dinner was served by scouts of Troop 260 who displayed in the church their Merit Badge Show exhibit.

Webster Groves 7 held a court of honor Friday night at which 23 merit badges were awarded and Franklin Reeves was made an Eagle Scout.

A bronze palm was awarded to Delnorte Bondurant at a court of honor held Thursday in Ferguson Troop 2, First Presbyterian Church. Star and life awards were made; six scouts were advanced in rank and 37 merit badges were presented.

Courts of honor will be held this week by Troops 77, 107, 139 and Webster Groves 14.

Electrical Board of Trade Meeting.

The St. Louis Electrical Board of Trade will meet at 12:15 p. m. Tuesday at Hotel Statler. Four law students of St. Louis University will debate the subject, "Resolved, that the President of the United States be empowered to enforce arbitration in labor disputes."

CROQUIGNOLE WAVE
Beautiful Wave, Ringlet Ends, $1
Finger Wave 25c Hair Trim 25c
AMBASSADOR SHOP
Fifth Floor Ambassador Theater Bldg.
411 N. 7th (Room 501) GA. 6179

THIS AD WORTH $1.00 FREE 6 Shampoos With Every Permanent
Permanent
Combination or Croquignole $2 With This Ad
Expert Manicuring, 25c and 35c
ST. LOUIS BEAUTY SHOPS
Croquignole Ends..... $1
Glo-Tone Permanent..... $4.00
3873 Easton Ave., Evergreen 8721
2726 Sutton Avenue, Hiland 8220

Tenants who plan to move are watching the Post-Dispatch Rental Columns to find homes suited to their needs.

MONDAY—AT 10 A. M.—An Event of Interest to Everyone!

COFFEE CARNIVAL

SPONSORED BY VANDERVOORT'S

HOUSEWARES SECTION... DEVOTED

A Series of Demonstrations Under Direction of Nationally-Known MANUFACTURERS of High-Grade Coffee Makers...

● Again Vandervoort's does the unusual. This time a series of educational demonstrations devoted to the universal drink of all Americans. Come see for yourself how good Coffee can really taste, when made under the best of conditions.

COME SEE FOR YOURSELF HOW GOOD THESE FINE APPLIANCES REALLY MAKE IT

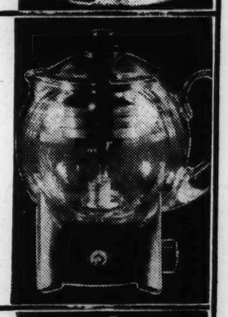
SILEX
Electric Coffee Making Demonstration
Featuring the New Electric Six-Cup Coffee Maker
$5.95
The Silex-Cafex is a quality appliance equipped with slow cooling element in the heating unit. Pyrex glass is used exclusively. It is fascinating to watch the Silex in operation.
It Is Cheap to Make Coffee With Electricity. 150 Cups for a Nickel



Tricolators
Including Electric Stove
$3.39
The modern drip coffee method removes every uncertainty about coffee making. 3 styles in actual demonstration with electric stove.

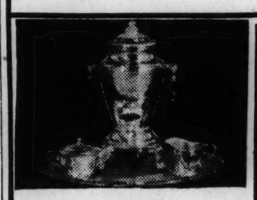


Coleman
Electro-Brew Coffee Maker
$11.85
Makes coffee automatically. The magic pump stops the pumping action at the right time. Don't miss the Coleman exhibit.

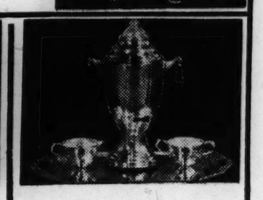


Manning-Bowman
NEW 1935 PERCOLATORS
$7.95
Smart, modern, an attractive design known as the "Harmony" pattern. Makes six cups at one serving. Latest improved heating unit, actual demonstration. Starting tomorrow.





Universal ELECTRIC COFFEE SETS
Over 20 Styles Model Shown $16.95
A complete line of Universal Sets on exhibit, wide range of prices. See them in actual demonstration. Sample the delicious coffee they make.



Lehman Brothers ELECTRIC URN SETS
$9.98
New attractively designed nine-cup coffee maker. Latest new principles employed in this specially priced Lehman. See it in actual use.

TOM THUMB ELECTRIC SALES CO.
Catalog Sent Free 1010 Olive St. CHestnut 4648
$1.25 to $1.75 Paper Parchment Shades
SPECIAL. 39c
All cellophane wrapped. New process decoration with glass beading. In colors of Rose, Black, Green, White and other decorations. To fit reflectors, floor or bridge lamps. One hundred styles to select from.



ELECTRIC WIRING SUPPLIES—SPECIALS!
Duplex Floor Plug, each..... 9c
Single Pole Toggle Wall Switches, each.. 9c
7-32" Loom, per ft. 1½c
No. 14 R. C. House Wire, per 100 ft.... 65c
Iron Switch Boxes, each.... 8c
Nailed Knobs, 2-pc., each.. 1½c
Porcelain Tubes, all sizes, per 100 .... 65c
Bakelite Switch Plates, per gang 8c
No. 14 2-Wire BX or ROMEX, per ft. 3½c
250-ft. Coils, ft. 3c
CHest. 4648 Mail and Phone Orders Filled Send for Catalog
$18.50 6-Light Living or Dining Room New Indirect Fixture. SPECIAL $5.95
Length 36 in., Spread 18 in. Equipped with 5 lights on side and 1 light in center.
Finished in Silver or Bronze with hammered metal and antique glass effects. Wired complete.
$16.50 5-light, same as above. SPECIAL $3.95
$13.50 3-light, same as above. SPECIAL $2.95

TO THE ART OF MAKING BETTER COFFEE

It's Economical to Make Coffee the Electric Way—In St. Louis. 150 Cups for 5c.



EXCLUSIVE DEMONSTRATION OF
MANHATTAN
VACUUM PACKED
COFFEE

You'll find each pound of this rich, full coffee flavor you buy in Manhattan brand is the same, always. Constant testing, in the roasting machines, in the blending, in the cup tasting; all these control Manhattan flavor.

SPECIAL COFFEE CARNIVAL VALUE
POUND 32c
3 POUNDS 91c

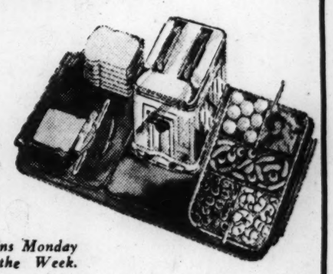
Manhattan Brand is fresh; for it is roasted here in St. Louis fresh daily, and comes to you with all the original fine flavor and rich aroma sealed perfectly in vacuum. Preserved, so your cup of Manhattan Coffee may be perfect.

MANHATTAN COFFEE GRINDING AND SAMPLING · EXHIBITS

See the new process used in grinding this unusual high flavor coffee. See how thoroughly the process cleans the coffee during the packing process. You'll find it interesting.

THE NEW 1935 TOASTMASTER HOSPITALITY SET

The Breakfast Set $15
The Hospitality Set $21



Something new and very useful! Each set includes the new 1935 Toastmaster and tray of mahogany, walnut or sycamore processed to resist alkalis and acids, complete with glass servers.

See the Demonstration! Begins Monday and Extends Throughout the Week.

ADDED ATTRACTION:
Demonstration All Week of Toastmaster New Models Using Kraft Cheese and Freund Bread

Housewares—*Downstairs*

SCRUGGS VANDERVOORT BARNEY
For More Than Eighty Years the Quality Store of St. Louis

SEE THE 1935 EXHIBIT OF LENOX CHINA
100 PATTERNS SHOWN FOR ONE WEEK ONLY!

It represents the new 1935 patterns and those older patterns of lasting beauty. Lenox, being true art, never grows obsolete. Vandervoort's, who represents Lenox exclusively in St. Louis, is fortunate to offer this rare exhibit of the only American ceramics to be placed in the White House and in many American embassies and European museums.

It will inspire you to add new finesse and graciousness to holiday festivities!

FINE LENOX PLATES AS LOW AS $4.50

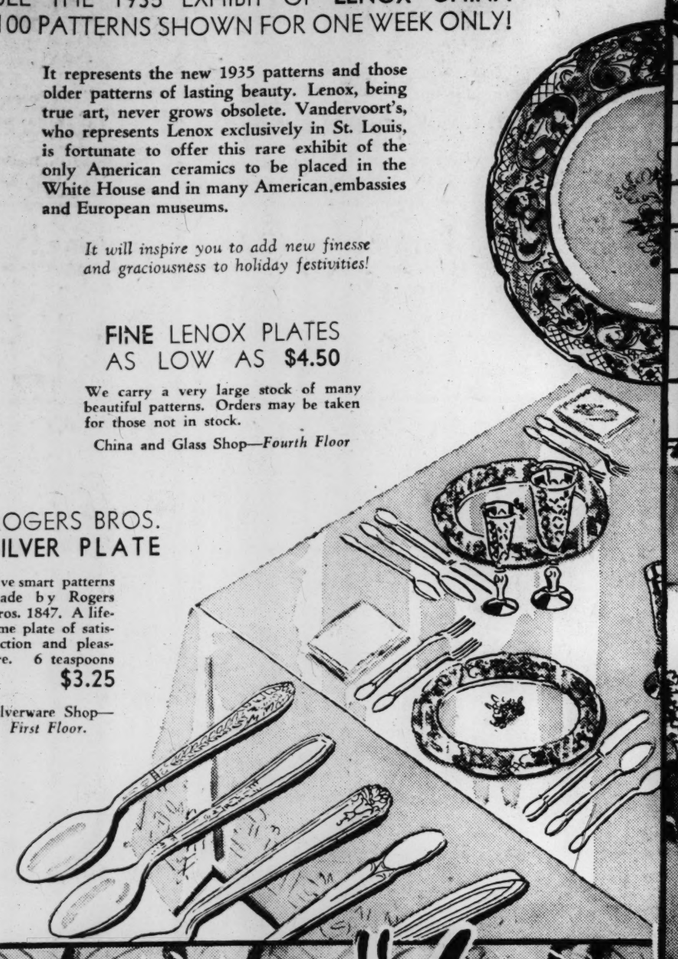
We carry a very large stock of many beautiful patterns. Orders may be taken for those not in stock.

China and Glass Shop—*Fourth Floor*

ROGERS BROS. SILVER PLATE

Five smart patterns made by Rogers Bros. 1847. A lifetime plate of satisfaction and pleasure. 6 teaspoons **$3.25**

Silverware Shop—*First Floor.*

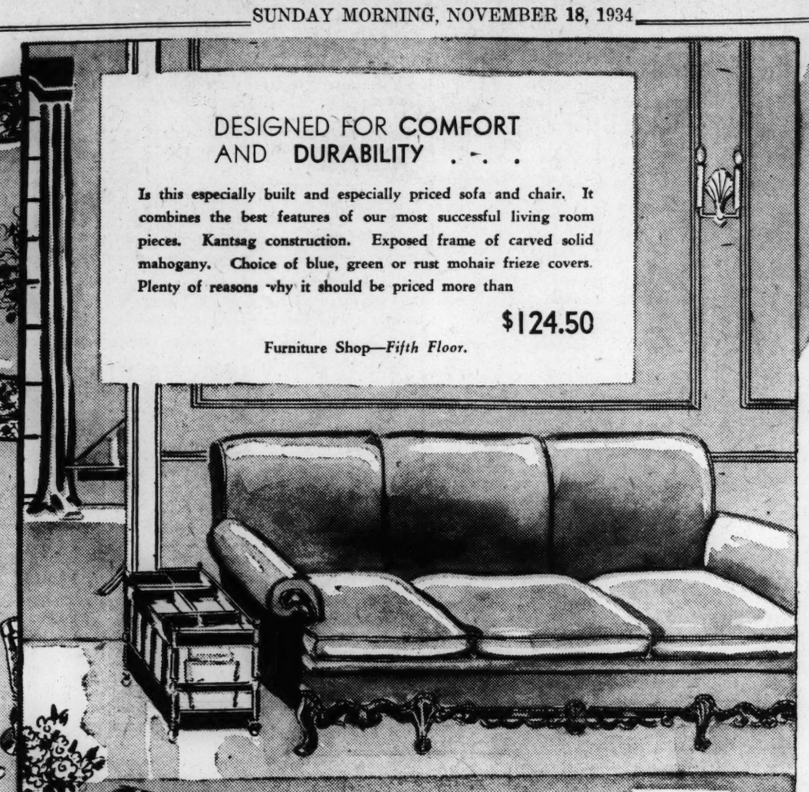


DESIGNED FOR COMFORT AND DURABILITY . . .

Is this especially built and especially priced sofa and chair. It combines the best features of our most successful living room pieces. Kantsag construction. Exposed frame of carved solid mahogany. Choice of blue, green or rust mohair frieze covers. Plenty of reasons why it should be priced more than

$124.50

Furniture Shop—*Fifth Floor.*





GLASS OF FASHION FOR HOLIDAY FESTIVITIES

Let gleaming silver and sparkling stemware add to the glory of turkey on Thanksgiving!

From Such Makers as:

Hawks, Pairpoint, Libbey, Sterling, Seneca, Morgantown, Tiffin, Fostoria, Newton, Kruth, Cataract, Sharpe

All newest and finest Rock Crystal is here. Deep plate etchings and rich gold decorations. Dark rich or pastel colorings. The world's best brought to you in 65 choice patterns, from $7.50 to $115 the dozen.

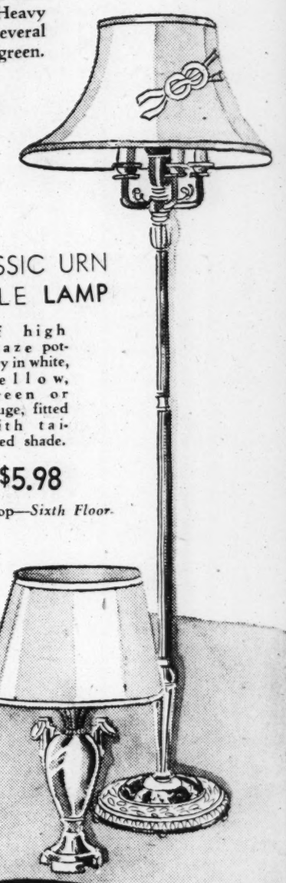
China and Glass Shop—*Fourth Floor*

THIS BEAUTIFUL REFLECTOR FLOOR LAMP

Will create an important effect. Brazilian onyx base inserts. Heavily molded arms and shaft breaks. Heavy shafts. Fitted with all-silk hand-sewn shades in several attractive patterns, in ivory, tan, gold, rust or green.

$14.95

Bridge Lamp to Match, $12.95



CLASSIC URN TABLE LAMP

Of high glaze pottery in white, yellow, green or rouge, fitted with tailored shade.

$5.98

Lamp Shop—*Sixth Floor.*

"Your Home Week" at VANDERVOORT'S

Meets the Modern Demand for Home Values . . . In Step With Present Day Budgets . . . With Quality That Is Typically Vandervoort's

Get your home ready for Thanksgiving and the Holidays from Vandervoort's great assortment of Home Values. Remember: Quality is never an accident; it is always the result of high intention, sincere effort, intelligent dictation and skillful execution. It represents the wise choice of many alternatives, the accumulated experience of many masters of craftsmanship. That's why Vandervoort's is **first in things for the Home.**

Visit Vandervoort's New England Home Tomorrow—See It in All Its Splendor . . a Typical Demonstration of Modern Demand for Home Values

VANDERVOORT'S FOR DAMASKS

A wealth of new ideas! Whether you are combing St. Louis for a new, distinctive fabric or shopping for good values! The one illustrated is of fine Boucle yarns in Neo-Classic design and shades, 50 inches wide,

the yard **$2.50**

Drapery Shop—*Fourth Floor*

DECORATIVE FABRICS BRING FRESH INTEREST TO WINDOWS

French and English Prints in new cretonnes of bright new refreshing colors. Domestic Prints in quaint design or Neo-Classic; for slipcovers or draperies. Priced by the yard at

79c

50-54 In. Brocaded Damasks, Mohairs, Reps, Tapestries, Friezes, Yd., $2.98

Refurnish Your Home and Pay Out of Income on Our

DEFERRED PAYMENT PLAN

With Small Carrying Charge

THE DECORATORS' CHOICE IS SEAMLESS BROADLOOM

Monday we will show samples of 140 exquisite colors, in one quality alone, to choose from! Broadloom Carpet in 9 ft., 12 ft., and 15 ft. widths. During "Your Home Week," sq. yd.

$4.25

9x12 Rug made to order $54.00

Also Broadloom up to $10 per Sq. Yd.

Rug Shop—*Fourth Floor*

READY-TO-HANG DRAPERIES

Fully Lined; 50 in. wide and 2½ yds. long. Made of attractive new rough figured weaves in our own work room, and you'll like our "finishing touches." In woodrose, eggshell, brown, green, red, rust, blue, gold. During "Your Home Week," the pair

$7.98

WINDOWS SIMPLE BUT EFFECTIVE WITH CURTAINS OR PANELS

Large full dots. 8-inch cut ruffles. 45 inches by 2½ yards long. In ivory, ecru or white. Lace Panels in newest weaves. 50 inches by 2½ yards long. Priced at

$1.98

VENETIAN BLINDS in 15 COLORS!

Built to your special order with matching Decorative Cornices. The new roller head, and all new devices.

BEDSPREAD AND DRAPERY ENSEMBLE

See the Special Display

Spreads for full or twin size beds in rayon taffeta, with contrasting cording; "Gardenia" or Early American Chintz with contrasting Box Pleat edge. Draperies 2½ yards long. Draperies or Spreads,

$3.50



Visit Vandervoort's Drapery Shop—Fourth Floor—During "Your Home Week."



Consists of

Buffet, Cabinet, Table, Host Chair, Five Side Chairs

All splendidly constructed; all of excellent quality.

9 Pieces . . . $159

A MELLOW 18TH CENTURY SETTING . . . IS ALWAYS IN GOOD TASTE

Rich in 18th Century tradition, this adaptation of Hepplewhite, wrought in rich walnut veneers. Buffet, Cabinet, Table, Host Chair and five Side Chairs. The table extends to eight feet, with three 12-inch leaves. **$159**

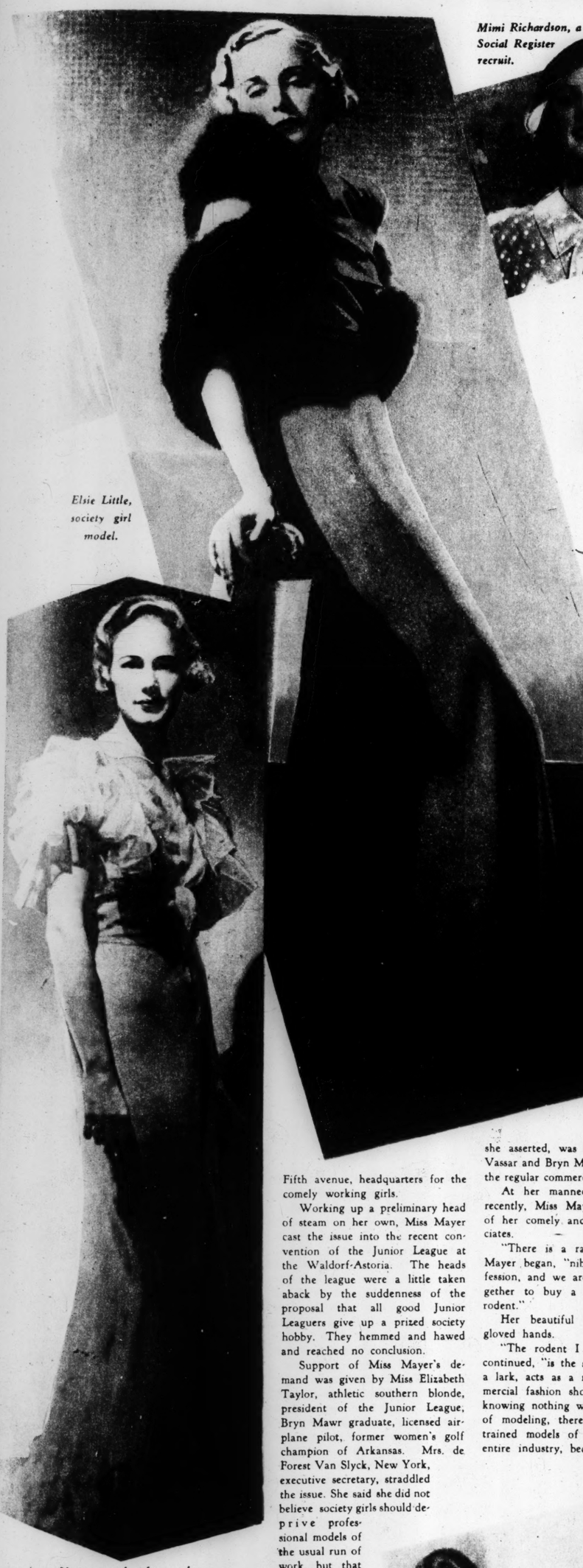
Furniture Shop—*Fifth Floor.*

Again, we say . . . "There is no one who knows more about Home Furnishings than Vandervoort's"—This page amplifies the importance of concentrating all your home furnishing problems at this Store. Come, see for yourself real quality in step with present day budgets!

SCRUGGS VANDERVOORT BARNEY

For More Than Eighty Years the Quality Store of St. Louis

Sunday
November 18, 1934—Supplement of the
ST. LOUIS POST-DISPATCH
Magazine



Elsie Little, society girl model.



Mimi Richardson, a Social Register recruit.



Alice Larraine, a professional model.



Frances Joyce, professional model.

Gretchen Uppercu, daughter of a prominent automobile official of New York—a society girl turned model.

The Professional Models' War on the Debutantes

'Quit Stealing Our Jobs,' They Demand, 'or We'll Steal Your Boy Friends.'

Winifred Strickland, professional model.

By **JACK ALEXANDER**

A Special Correspondent of the Post-Dispatch Sunday Magazine

NEW YORK.

THE gage of battle has been flung into the Social Register by New York's select army of professional models, and unless the daughters of Park avenue quit chiselling into the none-too-lush field of the hardworking mannequins, there is going to be open warfare. Up in arms over the continued encroachment of debs and post-debs, the mannequins have threatened to picket the next society fashion show where wealthy girls do the modeling. If this fails, they will conduct a deliberate campaign to wean the sweethearts of the gilded youngsters away, and if that is heartless pirating the maids of money can strike their own buccaneer emblem.

This unusual facet of the class struggle has attracted much attention recently due to the indignation and organizing ability of Gertrude L. Mayer, fiery-headed proprietor of the Mayfair Mannequin Academy, 545 Fifth avenue, headquarters for the comely working girls.

Working up a preliminary head of steam on her own, Miss Mayer cast the issue into the recent convention of the Junior League at the Waldorf-Astoria. The heads of the league were a little taken aback by the suddenness of the proposal that all good Junior Leaguers give up a prized society hobby. They hemmed and hawed and reached no conclusion.

Support of Miss Mayer's demand was given by Miss Elizabeth Taylor, athletic southern blonde, president of the Junior League, Bryn Mawr graduate, licensed airplane pilot, former women's golf champion of Arkansas. Mrs. de Forest Van Slyck, New York, executive secretary, straddled the issue. She said she did not believe society girls should deprive professional models of the usual run of work, but that they had a legitimate place in society fashion displays where people come to see the models more than the frocks. Another speaker said she felt that when Junior Leaguers did ordinary modeling they did it as individuals, not as Junior Leaguers, and that hence it did not properly come under the head of convention discussion. Then the debate switched to the propriety of permitting one's name and portrait to be exploited by cosmetic or cigarette firms.

"I doubt," said Miss Taylor, "If, in most cases, the endorsers use the things they endorse."

"To mention the Junior League for commercialization," echoed Mrs. Van Slyck, "is undignified. It is a welfare organization." That ended the matter, as far as the convention was concerned.

Thoroughly angered, the embattled Miss Mayer lashed out with a statement that her group did not object to the use of society girls in society shows, except that their work was so lame that they gave the whole profession a bad name. Her objection, she asserted, was to the competition the Vassar and Bryn Mawr graduates created in the regular commercial field.

At her mannequin academy one day recently, Miss Mayer assembled a throng of her comely and elegantly attired associates.

"There is a rat in our midst," Miss Mayer began, "nibbling at our very profession, and we are here today to get together to buy a rat trap to catch the rodent."

Her beautiful listeners clapped their gloved hands.

"The rodent I refer to," the speaker continued, "is the society woman who, for a lark, acts as a model at either a commercial fashion show or in a dress shop, knowing nothing whatsoever about the art of modeling, thereby not only depriving trained models of jobs, but injuring the entire industry, because they are not experienced enough in the art of modeling. We must stop this practice at once, for each year this animal in our midst grows bigger and bigger."

Miss Mayer paused and tucked an errant, auburn ringlet behind her left ear. In the chairs before her, svelte shoulders twisted and gold and bronze curls gleamed under chic chapeaux. Outwardly the professional models in the room wore all the trappings of aristocracy. A few moments later, however, they were chattering about picket lines like the feminine comrades of Union Square and applauding an astounding suggestion that downtrodden labor had never conceived of in its age-old struggle against capital.

"If picketing doesn't work," Miss Mayer went on, "maybe we'll have to fight fire with fire and actually invade the society sanctums and steal the young debutantes' boy friends away. And, looking over you beautiful girls, I don't think we'll have such a difficult task."

From the audience a tall brunette with straight, sculptured features, straight, sleek hair and straight, tailored lines rose to inject an anecdote. She was introduced as Martha Rocfort, and her story, without any attempt to recreate the French accent, was as follows: "I came in late to a job one day and they tell me this girl came before me and they gave her my job because she is a society girl. I asked her why she was taking the job when she didn't need money as I do and she said: 'Yes, I need this job so I can make money to pay the maid who takes my dog out walking.'"

A murmur of indignation arose. Miss Mayer then pointed out that society models were, as a rule, poor models despite their ancestry.

"I personally feel, however," she continued, "that the majority of them know not the damage they are doing. If they did, I know a number of them would gracefully retire and subject their leisure to good books or plays, wherein they are injuring no one. I feel that the time has come when we models have got to get together, put our foot down and politely request these society girls to stay in their own back yard."

Then she read the text of a proposed resolution addressed to the Junior League and the dress shop proprietors of Fifth avenue, as follows: "We, the undersigned professional models, firmly protest against the prevalent practice of debutantes and society women acting as mannequins at fashion shows and shops, which we claim deprives deserving trained models, experienced in the field, of more than 1000 jobs a year.

"It has been proven that modeling is a specialized profession and one that requires expert tutelage. It is not fair for inexperienced girls to take away the mannequin positions from the professional models merely because they have social standing. Moreover, besides making it impossible for recognized professional models to appear in certain fashion shows, these society girls who have entered the modeling field as a lark, or for business purposes but without proper training, do by their performances as models tend to injure the standing of the modeling profession in the eyes of the world.

"We, therefore, do hereby appeal to these society women who participate in fashion shows and to the directors of fashion shows, as well as owners of shops and society organizations conducting style pageants, to please employ trained professional models only. We, the professional models, are willing to compete for jobs against these society women if they are actually interested in pursuing the modeling profession, but we feel that we should be able to compete on a basis whereby an unbiased judgment of our ability to model would be given, instead of a comparison of our respective social backgrounds."

The meeting enthusiastically approved

(Concluded on Page 7.)



Miss Gertrude Mayer presiding at the meeting where it was decided to picket the next fashion show that engaged "amateur" models.



"Dr. Squier was acting funny with the hat and cane. . . . As we crossed the street, Duke pulled the gun from his pocket."



Charles G. Duke.

Charles G. Duke, left, with Deputy Coroner W. H. Corson, center, and Dr. N. E. Nelson, at the scene of the shooting.

When the Ex-Landlord Killed the Practical Joker—

Tragedy Ended the Serio-Comic Warfare Between the Prudent Property Owner and the Osteopath He Said Had 'Pestered' Him.

By a Special Correspondent of the Post-Dispatch Sunday Magazine

SEATTLE, Washington.

"HE PESTERED me—so I killed him!" The speaker was Charles G. Duke, 61-year-old wealthy Seattle property owner.

And lying on the sidewalk before him was a tragic, yet ludicrous heap. It was the body of a man, shot through the heart. A battered silk hat had rolled off a little to one side; a dingy, frock-like coat was swathed about the figure; and in a stiffening hand was clutched a broomstick, held as if it were a cane. An imitation monocle had clattered down from one of the dead man's eyes.

The body was that of Dr. Leon W. Squier, osteopath, the man Duke said had bothered him. The outlandish costume had been Dr. Squier's own idea. Friends say he was a great prankster. And he had paid for his last one with his life.

Duke made no effort to flee after he had shot Dr. Squier. He waited calmly until police came and arrested him, and he readily confessed the slaying. "He pestered me—so I killed him!" Duke kept repeating, and he has been repeating it ever since, adding only, "God knows I'm in the right."

Such was Seattle's now widely known "pester killing." No backwoods feud ever has been more fantastic than this quarrel between two men which reached its grim conclusion on a busy street in the Fairview business district of this Washington city one day last month.

It seems that some two years ago Dr. Squier and Dr. N. E. Nelson, a dentist, shared office space in a building owned by Duke. Times were hard and collections were poor. The two doctors got behind about $750 in their rent. Duke insisted upon collecting his money, and the tenants tried to compromise with him. Finally Duke brought suit against them. The case was settled out of court, Duke receiving about $250.

But Duke was not content to call the matter quits for $250. Soon, in the show window of a vacant store building belonging to him in the neighborhood, passersby were amused to see a large photograph of Dr. Squier.

Beneath it was scrawled in large letters: "Why doesn't this man pay his bills?"

Residents of the district regarded Duke as a "close" business man, inclined to fret over money matters, and they laughed at that first sign.

They laughed later when Dr. Squier moved into a house in the neighborhood, and Duke appeared across the street shouting, "How much are stucco houses renting for? Do you pay for that house like you paid for my office?"

While Dr. Squier and Dr. Nelson were outfitting a new office after having moved from Duke's building, Duke called to them, for the whole world to hear: "I own those partitions that are going in. That's my furniture and my linoleum!"

And, Dr. Nelson asserts, Duke came to their office once, and in the presence of patients of both, demanded, "Why don't you pay your honest debts?"

Dr. Squier's friends speak of him as having been a good-natured, jovial man. He was amused by Duke's antics. He retaliated, neighbors say, only by "kidding" the displeased elderly man. These occasions Duke now describes as "pestering him in front of other people."

Dr. Leon W. Squier.

THERE were no patients in Dr. Squier's office that afternoon of the tragedy, and Dr. Nelson was equally unoccupied. They decided they would go down the street and tease "old man Duke."

Dr. Squier liked to indulge in amateur theatricals; he was a great hand for "dressing up." So, smilingly, he donned the long black coat, the battered "topper," a monocle twisted from a piece of wire. The broomstick cane was a final touch.

Swinging it as jauntily as any dandy from Piccadilly, he and Dr. Nelson sauntered the short distance to where Duke was tending flowers in the parking strip in front of one of his buildings.

As they approached Duke, Dr. Squier altered his gait. He began to limp. It was a limp just such as Duke had acquired a month earlier. People in the neighborhood, noticing Duke's lameness and knowing of his dislike for Dr. Squier, had teased the old man about it a little. "You ought to see Dr. Squier about that limp," they would chide him, and Duke would go away, not liking it.

Perhaps it was the osteopath's mocking limp that enraged Duke so much as Dr. Squier and Dr. Nelson approached. This is what Dr. Nelson says happened:

"Dr. Squier was acting funny with the hat and cane, and Duke shouted for us to come closer. As we crossed the street and drew near, Duke pulled a gun from his pocket. Dr. Squier said something, and Duke fired, the bullet striking Dr. Squier squarely in the heart. The doctor fell dead."

That "something" Dr. Squier said, it is related, included a mocking query if Duke were a "real Duke of the peerage."

"It was a joke that ended in tragedy," says Dr. Nelson now, shaking his head sadly.

Duke's version of the shooting, given to police immediately afterward, was a little different.

"I was out in front of my place, minding my own business, when I saw them across the street," he explained. "I think they were going to beat me up. I went into my room in the rear of the building and got my pistol, slipping it into my right-hand pocket. Then I took my pitchfork and went back to work in my flower patch.

"The two doctors crossed the street and started toward me. I took out my pistol. Dr. Squier said, 'I'm not afraid of him. I'll take his pistol away from him and beat him up,' or something. Then I shot and he dropped."

After his first night in jail, Duke asserted he had spent the entire time in prayer. "I kept my mind on God all night long," he declared. "I didn't sleep a wink. I'll answer only to God for what I've done. . . . He knows I was in the right."

But Duke will have to answer to the State of Washington, too; and a superior court jury will have the opportunity to decide whether or not right was on his side. Meanwhile, he is being held in the King County jail in Seattle without bail on a first degree murder charge.

THAT afternoon after the shooting, Dr. Squier's body, his mummery become a shroud, lay on the sidewalk for nearly an hour before police took it away. The circumstances surrounding the slaying were so incredible that the officers could hardly believe the story.

Hundreds of residents of the Fairview district were clustered about. They were shaking their heads, dumbfounded. It was difficult for any to realize that the quarrel between Duke and Dr. Squier which had mildly amused them for so long had had this sudden, stark outcome.

Just once, apparently, had there been a serious altercation between the two prior to the shooting.

Maurice Vyvey, proprietor of a Fairview district bakeshop, told authorities how, about a month before the shooting, Duke came into the bakery where Dr. Squier was buying bread.

"Duke immediately began calling the doctor names," related Vyvey. "Presently the doctor replied in kind. In his excitement Duke pointed his finger at the doctor, touching him on the nose, and the doctor, who seemed to take the whole thing as a joke, started doing the same thing.

"Duke then hit Dr. Squier over the head with his walking stick. The doctor just tried to hold him at first, although his glasses had been knocked off; but when Duke hit him again he took the cane away from him and hit him with his fist, blacking his eye.

It was then, Vyvey insists, that Duke screamed at Dr. Squier: "If you don't leave me alone, I'll kill you!"

Three other persons, according to King County Chief Deputy Prosecutor Emmett G. Lenihan, have said that Duke made threats against Dr. Squier's life. It is their statements that influenced the filing of the charge of premeditated murder against Duke—that, and the fact that he admits he went indoors and obtained his .38 caliber automatic pistol as he saw Squier and Nelson approaching that afternoon of the shooting.

Another of those who asserts that Duke threatened Dr. Squier's life is C. E. Horrigan, a shoe repairman, who also is a former tenant of Duke's. He also had a dispute with him about rent payments. Horrigan testified during a court hearing on the divorce that Duke had at one time threatened his life.

Duke figured in Seattle court news in May, 1932. At that time his son Emerson, 19 years old, and his daughter, Helen, 17, testified that their father had horsewhipped them in moments of intense anger. Their testimony was given during the hearing of a divorce action against Duke brought by their mother, Mrs. Ida Duke.

In addition to the murder charge which he must answer, Duke is facing a civil suit, brought by Dr. Squier's widow, Mrs. Gladys Goddard Squier, in which she asks $75,750 damages from Duke for the fatal shooting of her husband. Mrs. Squier sued in her own behalf and that of her three children, Elizabeth, 19 years old; George, 17; and Lee Goddard, 16.

WORTH $15,000,000 but SHE CAN'T CRASH the MOVIES

Why Hazel Forbes Is Not Satisfied Despite Her Cinderella-Like Ascent From Poverty to Riches.







Hazel Forbes, as she looked when first married to Paul O. Richmond.

Miss Forbes, from one of her latest photographic studies.

By a Special Correspondent of the Post-Dispatch Sunday Magazine

HOLLYWOOD.

DESPITE the fact that Hazel Forbes, former "Follies" girl and widow of Paul Owen Richmond, the cosmetics millionaire, has great beauty and a fortune estimated at $15,000,000 (which makes her about the richest ex-chorine on record), she hasn't her heart's desire. What she wants now is movie stardom — and nothing she can buy, or win with well-focused dart from her hypnotic eyes, can get it for her. She ascribes this failure to her great wealth and echoes the sentiments of the sage who first discovered that money "isn't everything."

Such as it is, however, Miss Forbes apparently knows some of its uses, as is indicated by the fact that the other day she disposed of a $2,208,000 holding in one of the largest companies in which she had an interest. Perhaps by so doing she felt she was making headway in her siege of Hollywood.

But there are several nasty people out here ready to point out that plenty of movie stars have started with tremendous fortunes, that George Arliss, for example, was a millionaire when he got his start in the movies, and that numerous others find their weekly thousands no impediment to screen success. Be that as it may, Hazel Forbes is dissatisfied; she finds her plight heart-rending; she regards herself as one of the unemployed and is unhappy about it as all the legions of the forgotten. So she says.

Miss Forbes' career has not been as amazing as was that of Max Beerbohm's character, "Zuleika Dobson," for whose beauty practically all the undergraduates of Oxford drowned themselves. But it is similar in several respects. She has been one of the epic successes of what somebody called the skin-deep game."

She started life in that undistinguished faubourg, Astoria, Long Island, one of the more cluttered suburbs of Manhattan. There she went to high school and there she might very well have spent her life as so many—even beautiful girls—do: a few years as shopgirl, then a romance; a tired, underpaid husband and the long grind of life in one of the 50,000 exactly similar apartments in Flushing or Flatbush or Queens. That is not what happened.

Hazel Froidevoix (for that was her first name) won a school beauty contest. Just for the lark she decided to be one of the 500 competitors in the American Beauty Ball competition which was to be held at Hotel Astor in New York that year, 1926. That is how she emerged from the cocoon; gaudy wings and the honeysuckles were soon to come.

Of course she won the competition. His late Honor, Mayor Jimmy Walker, an unimpeachable judge of pulchritude in women, was on the jury which selected her. The other pickers were the Viennese artist, Ernest Linnenkamp; Harry Hirschfield, the cartoonist; D. W. Griffith, Vincent Lopez and Florenz Ziegfeld. She went to France to represent American girlhood at an International Beauty Contest in Paris.

WHEN that was over she didn't come right back to Astoria. She got a job as mannequin for a Parisian couturier in the Rue de la Paix and by the time she was ready to come home Florenz Ziegfeld and Earl Carroll, the rival variety impresarios, were ready to cut each other's throats for the privilege of glorifying Miss Hazel Forbes. This particular feud was occasioned by the fact that Hazel had apparently signed exclusive contracts with both of the famous lily gilders. Whether she did or not, it was an excellent story for the press agents and when it was over she was a Ziegfeld girl and properly glorified.

While working in the "Follies" Hazel Forbes met and married Edward Judson, an automobile salesman who knew his way through the stage door and soon was enmeshed by Hazel's rival, Neva Lynn. That may or may not have been the reason for their double-quick divorce. Another reason has been suggested in the sagas of the Main Stem. It is said that Jack Dempsey knocked down his friend, Joe Benjamin, in a quarrel over Hazel Forbes and that Judson objected to the prize fighter's interest in his bride.

At any rate, Eddie Judson was scarcely untied when he was off to Florida in the beautiful Neva's wake and rumors of an approaching marriage between them became black and white in the Broadway gab columns. But nothing came of it and the next thing the columnists heralded was Neva's flirtation with Tommy Manville, of the many marriages and the asbestos fortune.

Meanwhile Hazel Forbes was supplementing her "Follies" wages posing for tooth powder advertisements. That is how Paul Owen Richmond happened to notice her. Since he himself was in the trade, a manufacturer of numerous and popular "beauty aids," he had to follow the rival advertising. When he saw Hazel's picture he behaved as if Max Beerbohm had been manipulating the strings. He bought out the company that heralded Hazel's white teeth—just to get an introduction. That, at any rate, is the legend.



Miss Forbes in 1926, when she was a beauty contest winner.

Hazel Forbes and Edward Judson, her first husband.

Miss Forbes, from a photograph made in a Hollywood moving picture studio.

The upshot was a cruise on Richmond's yacht, during which Hazel was well chaperoned by her mother. Somewhere in the allegedly magic islands of the West Indies they became engaged. They were married one Thursday in May, 1931, at a Methodist Episcopal Church in Kennedyville, Maryland. The groom gave his age as 46; Hazel was 21. A wedding trip, also in the West Indies, followed without Hazel's mother.

There is no question but that they were very happy. In those days Hazel was able to get along with money and Richmond is said to have possessed something like $30,000,000 in the years before the depression. But the marriage idyll was short-lived. Within the year Richmond caught cold, developed double pneumonia. His wife sat beside his bed in Harbor Hospital in New York for seven days, uninterruptedly, and collapsed when he died. His entire fortune was made over to her, every cent of it. She is estimated to have had well over a million a year.

It was Richmond's declared wish that Hazel should never go back to the stage, and at the time she swore that she would obey. Unexpectedly, she decided to take over the management as well as the income of his great toiletry industry. She sat in his chair at directors' meetings. And while it isn't known just how much interest either she or her husband (who had been an heir) took in the cosmetics business, it is true that she sold her stock in a company founded in 1868, employing 1000 men and making over 150 kinds of soap and medicines and cosmetics in 11 American cities.

Miss Forbes finds such dealings extremely irksome. "That money," she says, rather petulantly, "is just an impediment to my career in motion pictures. It takes my time. I must rush from the lot for busines conferences in New York. And the psychological effect on producers of a girl having some wealth is detrimental. They think I have enough money and tend to give parts in pictures to other girls."

But, explains this unusual candidate for stardom, the money is the last thing she wants. "Every cent I make in motion pictures goes to charity—although saying that may sound like broadcasting my good deeds.

"I'm young," she continues, "and I want to work. I like motion pictures. Long before I came into any wealth or business I started as a chorus girl in the Ziegfeld 'Follies.' I wasn't afraid of work then and I'm not afraid of it now. Of course I don't need money, but money doesn't take the place of work."

Miss Forbes has been trying to break into the movies for about a year, now. Critics have continued to recognize her beauty, but casting directors have been persistently hard-boiled.

THUS, while Hazel Forbes did manage to get some sort of contract with one of the large producers last June, she is yet to be seen in pictures. Casting directors apparently give no preference to anyone. Venus, herself, would have to stand in line for a tryout, unless a director should have chanced to hear of her extraordinary attainments, which is unlikely, or unless some producer had a strong personal interest.

This particular Venus is interested especially in the plight of unemployed actresses. She plans to give what she gets for her screen work to assist them. In many ways, however, she feels that their position is enviable. Her money has actually proved a menace in one way—besides the alleged handicap to her "career." She has been threatened by extortionists.

"It would be a lot of fun," she thinks, "to go and come as I please without being kidnaped. That would be a pleasure greater by far than having a lot of money." As it is, she has to go everywhere with a bodyguard and every once in a while she gets a threatening note which she has to turn over to the police.

That isn't much fun for a girl, even if she has enough cash to hire an army to protect her. So Hazel Forbes is feeling heartily sorry for herself as she continues to make the rounds looking for a bit part, posing now and again for a rather effective fashion picture at her ornate house in Beverly Hills, and dashing back to New York to attend a board meeting or buy or sell a few thousand shares of stock.

How a Print on a Beer Bottle Led to 'Pretty Boy' Floyd's Undoing

The Events That Followed the Federal Officer's Murder in the Kansas City Union Station Massacre and the Part It Played in the Final Phase of the Notorious Outlaw's Career.



By a Special Correspondent of the Post-Dispatch Sunday Magazine

KANSAS CITY.

THE undeniable imprint of fingers on a discarded and dust-laden beer bottle, the loose tongue of a terror-stricken Italian racketeer, and —most important of all—his implication in the slaying of a Federal officer, made Charles A. "Pretty Boy" Floyd America's most widely hunted desperado and caused his death by violence at the hands of Government agents. The Government, implacable in running down those who murder its officers, had won again.

Floyd's body has been borne into the Oklahoma hills he made bloody, and his companion in crime, Adam Richetti, has been caught, so the almost incredible story of the tragic Kansas City Union Station killings of June 17, 1933, with which the Government connected them, can be told.

It is a startling chronicle of blood and disaster, that which deals with this murderous onslaught that mowed down four officers and a Federal prisoner at 7:30 o'clock the morning of June 17—it is also a story on the Government's relentless war on gangdom.

On that deadly morning of June 17, 1933, the sun threw a long shadow to the west from Kansas City Liberty Memorial Monument across the plaza from the Union Station. In front of the stately shaft numerous automobiles were parked, for trains arrive in rapid succession in Kansas City in the early morning. Crowds pushed through the waiting room.

Over toward one of the train exits stood a group of men, silent, intent, waiting. They were two patrolmen, William J. Grooms and Frank E. Hermanson of the Kansas City Police Department, station officials and newspaper reporters. They knew a group of officers was bringing in a notorious criminal, an escaped convict named Frank Nash, who had fled Leavenworth prison almost three years previously after serving more than six years of a 25-year sentence for assaulting a mail custodian in a robbery in western Oklahoma.

Presently the two patrolmen spied their party: the manacled Nash, Otto Reed, Chief of Police of McAlester, Oklahoma; Special Agent R. J. Caffrey of the Division of Investigation of the Department of Justice; E. Vetterli, agent in charge of the Kansas City office of the Division of Investigation; Special Agents F. J. Lackey and Frank Smith, Division of Investigation.

There was no conversation as the two groups of officers met, the party merely combining and moving out the waiting room door and across the station plaza toward automobiles that would carry the prisoner the 35 miles on to Leavenworth. They reached the cars and some of the men got in, while others prepared to enter other cars to form the escort for the prisoner.

Quickly and with deadly precision came a sharp command: "Reach up, higher, higher, higher!" One of the officers, his pistol in his hand at the first command to "reach up, higher, higher, higher," fired at the men from whom the command had come.

A quick shot, then a fusillade, and when the acrid smoke rose toward the blue sky the station plaza was a shambles, with dead and dying scattered in grotesque heaps where speeding bullets from machine guns had cut them down. Nash was dead, slain in the fury of battle—by mistake, according to the Government's reasoning. Grooms and Hermanson had breathed their final gasps and were inert heaps by the curbing. Caffrey, too, was still, his life ebbing away. Reed had been felled by a volley that left him a mass of broken and lifeless flesh. Vetterli was holding a seared arm, where a bullet had clipped him. Lackey was wounded and, with Caffrey, was soon hurried to a hospital. Caffrey was dead a few minutes after arrival at the hospital. Lackey recovered months later.

So rapid, so brutal, was the attack that several minutes elapsed before the bewildered crowd that was moving across the plaza and on the walks in front of the station knew what had happened. As if they were enveloped by a mist, the murderers sped away in a motor car.

ONLY a few had seen them and only two appeared to have any sort of description for the investigating officers. Mrs. Lottie West, in charge of the Travelers' Aid at the station, said one of the gunners looked like pictures she had seen of "Pretty Boy" Floyd. Mike Fanning, motorcycle patrolman, who rushed up the street to the scene, gave a meager description that was not adequate for general identification purposes.

The numbness that traditionally follows such a tragedy faded soon and an investigation such as this nation rarely has seen began to unfold. In what follows, the steps of that investigation are traced.

While the announced theory of the authorities was that the murderous attack was made in an attempt to free Nash, another theory was advanced, and probably is still held by some persons, as to the real cause of the slaughter. This was that the gunners were there to kill Nash and that they shot the officers also in making their escape. According to this theory, Nash was marked for death because it was feared by other criminals that he had "snitched" or would "snitch" on them. In support of this reasoning, it was pointed out that the usual practice is for one prison guard to return a man to prison; that a guard of several officers indicates need of protecting the prisoner from underworld enemies—particularly a prisoner who is considered valuable for information he may give. Furthermore, there was evidence that Nash was killed in the first volley from the gunmen, and it was argued that gangsters who were risking their lives to rescue a pal would be more careful than that.

Whichever explanation is correct, ordinary reasoning told the investigators that the beginning of their quest was at the arrest of Nash in Hot Springs.



Charles "Pretty Boy" Floyd.

Mrs. Charles Floyd and her 9-year-old son.

Surely Nash would have acquaintances there, and so quietly and speedily was his transfer to Leavenworth begun that only by telephone or telegraph could the assassins know that he was on the way to Leavenworth.

With this in mind, agents began a careful check of communications from Hot Springs to Kansas City and elsewhere. As usually is the case, a lead developed that appeared to stand out above many of the others. The Department of Justice officially has described this event.

Immediately after the arrest of Nash became known in Hot Springs a telephone call was put in to Mrs. Frances Nash, the criminal's wife, by one Richard Tallman Galatas, the Government learned. Galatas informed Mrs. Nash that her husband was in Government hands and was to be transported back to Leavenworth at once.

Further, it became known that the criminal's associates were familiar with the route to Leavenworth, and this information, the Government alleges, was transmitted by Mrs. Nash to Louis (Doc) Stacci, at a roadhouse in Chicago. Following the chain of events, it was disclosed that Stacci put in a call to 6612 Edgevale road, Kansas City, the home of Verne C. Miller, a former South Dakota peace officer who had thrown in his lot with criminals and who was known to authorities as a professional machine gunner.

Miller was on a golf course, so a woman the Government says was Vivian Mathis, alias Mrs. Verne Miller, volunteered to take the word to Miller that Nash and the officers were due in Kansas City at 7:15 o'clock the morning of June 17.

In the meantime, Mrs. Nash had been taken by Galatas to the home of Mr. and Mrs. Herb Farmer at Joplin, Missouri, where other telephone calls were made to 6612 Edgevale road. Instructions were passed along, and it is assumed that every detail of the Nash route was laid out; that Miller laid full plans for the advance on the officers, the releasing of Nash and the quick flight so vital to success.

But, obviously, Miller could not do it alone; the hazards were too great, the element of uncertainty too strong for him, and he began looking for fellow gunners, hard-bitten fellows who would remain cool, who would follow orders to the split second and who could be depended on to play their roles like veterans. Such men, as is easily understood, were hard to find, but he found them and the final stage was set.

The gunners — three of them—set out for the Union Station in a Chevrolet automobile. They waited while parked in a strategic place, saw the officers move across the plaza, and swung into their grisly business.

The tracing of the several telephone calls to Miller, once the Government learned about it, meant one thing for certain—Miller, a known killer, was implicated in some manner, and probably as one of the actual killers. At this time the Government did not know who the two others were.

SO TO Miller's home the officers sped, accompanied by the Jackson County Sheriff, Thomas B. Bash, who stood high in the estimation of peace officers, since he had killed three gangsters in an open fight some months previously. Carefully Miller's home was searched. Every object that might have a bearing on the case was scrutinized minutely. Sheriff Bash even picked up beer bottles for possible fingerprints. He found one print, of utmost importance it developed when the print was classified. It was the imprint of one of the thumbs of "Pretty Boy" Floyd.

Only the day before the killings Floyd and Richetti had kidnaped Sheriff Jack Killingsworth of Bolivar, Missouri, made him ride with them as a hostage and had freed him in the central industrial district in Kansas City. That means Floyd and Richetti were in Kansas City less than 12 hours before the affray and that they had met Miller. It had to be the night before the killings, for Miller had served them with beer and here was the proof—in a thumb print.

It was not hard to believe that Floyd had been concerned in such a desperate business. He had a long career of desperate crime behind him —not so long in years, but thickly studded with violent deeds. Seven killings had already been laid at his door, whether justly or not may never be known, as well as many bank robberies, automobile thefts and kidnapings. This career may be said to have really started in St. Louis, although Floyd had been something of a petty criminal as a youth in Oklahoma. He went to St. Louis in 1925, carrying his single-action .45 revolver, and after some small holdups of stores and stills, took part in the robbery of a Kroger Grocery and Baking Company payroll of more than $11,000. He went to the Missouri State Penitentiary for five years for that job, and, on his release in 1929, lost little time in getting himself a reputation as a bad man.

IN 1930 he was sentenced for a bank robbery in Ohio, but escaped on the way to prison, and fled to the hills of Northwestern Oklahoma, where he made his headquarters most of the time afterward. On his robbing raids he often came into armed conflict with officers of the law, and five of them were said to have fallen before his fire before the Union Station slaughter: a policeman in Ohio, an Oklahoma sheriff, a policeman in New York State and a sheriff and a highway patrolman at Columbia, Missouri. He also was accused of having killed two informers near Kansas City. He figured in many deeds of bravado. Once he took his automobile away from a sheriff who had seized it. He held up a policeman near Tulsa and took his car and clothing, leaving the victim naked on the highway. At Earlsboro, Oklahoma, he held officers at bay while a companion, George Birdwell, visited an undertaking parlor to see the body of his father. Almost any mysterious and murderous attack on "the law" might be attributed to "Pretty Boy" Floyd. The nickname, incidentally, is said to have been acquired in St. Louis, when Detective Sergeant John Carroll (now Chief of Detectives), looking over the prisoners in the Kroger robbery case, spoke of Floyd as "a pretty boy."

Every enforcement officer in the entire country was put on the lookout for Floyd and Richetti. Still, the Oklahoma outlaw was free, and it was not for months that Sheriff Bash heard what he considered confirmation of his theory that Floyd was an actual gunner in the Union Station slayings, and he heard it from the lips of a fear-ridden Italian racketeer, Michael LaCapra, alias Jimmy Needles, who survived the second attempt on his life one summer night at Argonia, Kansas.

LaCapra, known enemy of the slain John Lazia, king of the Kansas City racketeers, Democratic lieutenant and often called the overlord of the Police Department, was removed from Kansas to Sheriff Bash's jail in Kansas City on a Federal motor car charge. And, in the sanctuary of the death cell LaCapra began to talk about John Lazia, about attempts on his own life, which he laid at the door of Lazia's men, who were intent on avenging their chieftain. From LaCapra's lips came a startling story about the Union Station crime.

LaCapra said, according to authoritative sources, that Verne Miller first attempted to arrange for Nash's delivery with the aid of local gangsters, but that Lazia told him he would not permit "his boys" to participate in the affair. Lazia, according to LaCapra's version, told Miller there were two available men in town, and referred the gunner to Floyd and Richetti, then in hiding in a rooming house to which they had gone after releasing Killingsworth.

Then, LaCapra said, Miller met Floyd and Richetti and made plans for the delivery of Nash the following morning.

After the attack, the killers fled in their car. It is asserted that Floyd was wounded, was returned to the rooming house, and a Kansas City doctor attended him (the Government says it knows who the doctor is). Floyd and Richetti are then said to have remained in Kansas City more than 24 hours before being escorted out of the city by local gangsters. Miller immediately went east alone.

Before long the Government publicly announced that the mystery of the murders had been solved and that Floyd, Richetti and Miller were the actual participants. That brought chills to the Italian gangsters of Kansas City for the LaCapra disclosures had hinted strongly at a local tieup with the criminals in the case.

Henchmen of Lazia shouted that the LaCapra testimony was rubbish, that he was talking the talk of a desperate man who knew his life was short once he was released from the sanctuary of his cell. They insisted Lazia was in no way connected with the attack on the officers. Lazia himself, of course, could not speak out in his own behalf.

The early leads established by the Government resulted in accusations against Miller, Stacci, Mrs. Miller, Mr. and Mrs. Farmer, Mrs. Nash and Galatas and his wife, and before long several of them were in custody. Galatas, however, was elusive and for more than a year was free, although hunted. Then, on October 10, this year, came a Federal announcement from Washington that Galatas had been taken at New Orleans nearly three weeks previously, and that the case was ready for disclosure to the public.

Galatas secretly was removed to Kansas City where he was indicted by a Federal grand jury as an alleged conspirator in the Nash plot.

ALSO, it was pointed out at this time that the Government was without power to try the accused persons for murder, because a Federal officer had not been killed on Government property. The Government's charge would be conspiracy, but the State could act on the murder charges.

Everywhere Government agents redoubled their efforts to capture Floyd and Richetti. In spite of the marshaling of forces, the hunted men eluded their pursuers, and for a time no tangible clews were reported, until Richetti was captured October 29 near Wellsville, Ohio.

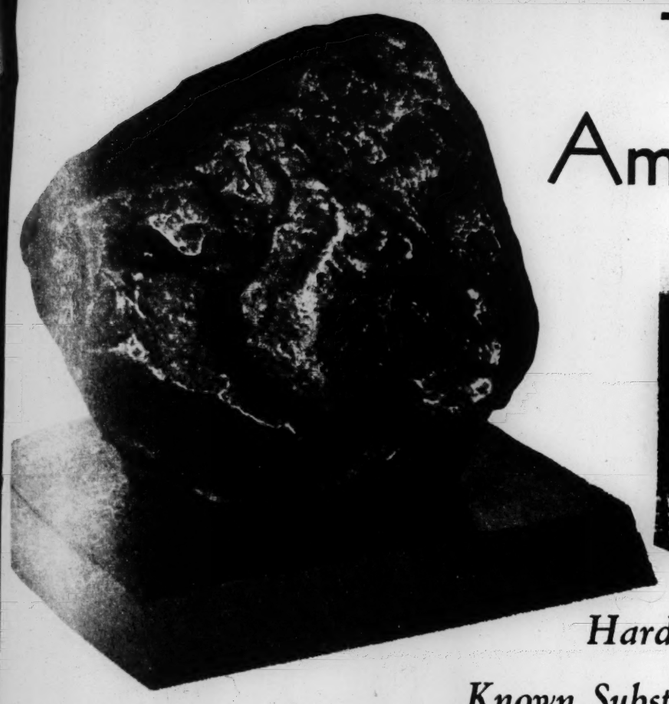
That was enough for the Government agents.

Richetti in Ohio meant Floyd was somewhere near. And a few days later, near East Liverpool, Ohio, the Federal officers shot the desperado to death.

Thus the three gunmen accused of having slain the five men at the station were accounted for. Miller and Floyd dead (Miller was found beaten to death in Detroit late in 1933), Richetti captured, and recently indicted. But the story does not end here for the Government plans to go ahead with prosecution of the several others suspected of having been involved in the negotiations, both before and after the killings.



The BLACK DIAMOND—Now Among World's Most Precious Minerals



Largest black diamond ever found. It came from Brazil and is valued at $350,000.



Natives in the State of Bahia, Brazil, working in the diamond dirt.

Hardest Known Substance in the World, It Is Priced as High as $150 a Carat Though Once No More Valuable Than Coal.

By a Special Correspondent of the Post-Dispatch Sunday Magazine

NEW YORK.

ON AN outstretched hand lay precious stones that a thief wouldn't bother to pick up. They didn't look precious. There was no sparkle to them, no beauty. A gandy er wouldn't wear one to a dog fight. Yet the handful was worth $100,000, and worth it in a truer sense than bright, ornamental jewels of equal price, for all of these dull, unlovely pebbles that looked like cinders or bits of dirt was destined for productive work. Hardest of substances, they were black diamonds, drudges of gemdom—but valued more highly than most drudges.

David Bandler, member of a firm of diamond dealers, held the $100,000 handful the other day and told about the black diamond, which has become such an important factor in mining and heavy industry that it has commanded a price as high as $150 a carat. Bandler had just returned from Brazil, where virtually all the black diamonds are found and where his firm has a government concession for mining them.

"In Civil War days," said Bandler, "these stones were packed in herring barrels and sold for 25 cents a carat. A Dutchman once used a 250-carat diamond worth $250,000 as a door-weight on a door."

Today black diamonds are among the world's most precious gems; ordinarily they bring more money in the open market than white diamonds. Their distribution over the globe is limited. In Brazil, the only country in which they are produced in quantity, thousands of natives gain a livelihood from mining them.

A peculiarity of the traffic in black diamonds is that, despite their high value, they need no special protection. Thieves can't pawn them. They have no use as jewelry. Unidentified gems can't sell them, because all reputable dealers in black diamonds are well known among the mining and industrial firms which use these stones.

Chief virtue of a black diamond, of course, is its hardness. No earthly substance is known that will cut a diamond. It can't be done by any device yet devised by man. Formerly the white diamond which was supreme as the acme of hardness, but soon after an Amsterdam diamond cutter experimented with black diamond dust in the cutting of white diamonds, it was recognized that the black diamond is even harder than the white. And besides, said Bandler, they're tough. They have no cleavage like white diamonds and consequently they are ideal cutting tools.

Cores as small as broomhandles and as large as marble columns have been extracted with black diamond drills. Black diamonds have bitten their way more than one mile of slate, limestone, granite and quartzite. Black diamonds have bored into millions of tons of iron ore on the Mesaba Range. Black diamonds are exploring bridge and skyscraper foundations. They are drilling for water tunnel sites. The Bandlers have sold the Federal Government enough black diamonds to bore 50,000 feet of rock at Boulder Dam. Wherever industry requires superior hardness and toughness, the engineers in black diamonds find a market for their wares.

Some years ago a member of the Bandler firm made a sudden invasion of the diamond fields centering in the State of Bahia, Brazil. European dealers had brought about an impasse in the American market by a sudden stoppage of importations. A combine of shrewd traders had closed the regular channels of buying to all Americans.

Disguising his mission under an assumed name, Bandler appeared among the traders. At that time the black diamonds were commanding $60 to $70 per carat. He bought the gems from independent traders. The European combine jumped prices and before long there was a lively contest for ownership of the little black pebbles.

BANDLER and his competitors bid against each other until the price had soared to $150 a carat. At this all-time record high the backbone of foreign resistance was broken, and for an outlay of $1,000,000 in cash the Bandlers were allowed to trade openly in the black diamond market.

Since the supply of black diamonds could scarcely keep up with the demands of industry, Bandler determined to penetrate the interior and see for himself how the diamonds were found. He received ample discouragement on all sides. His competitors described the terrors of yellow fever, of snakes, mosquitoes and wild Indians. On investigation, however, he discovered that there had not been a case of yellow fever in Bahia for two years, so thorough had been the work of the Rockefeller Foundation.



"A French hotel keeper warned Bandler against the perils of the jungle."

A French hotel keeper warned Bandler against the perils of the jungle. "Thank God," he said, "I managed to come out alive. I once made the trip to the interior, having visions, like yourself, of becoming the king of carbon. But now, I tell you, I am thankful to be the king of soup."

Undismayed by all these warnings, Bandler went to the jungle diamond mines. He found to his amazement that they were being worked by the most primitive methods. Sitting on his mule, Bandler thought of how much easier it would be to achieve better results with machinery.

Not one diamond miner had invested more than $5000 in his holdings, and there was not a wheelbarrow or pump in the district.

Seeing the great opportunity for mechanical operation, Bandler engaged a canoe and sailed down the Paraguassu River. He examined lands and made a reconnaissance map of the district.

Later he interested the Government in his proposition to establish mechanical mining methods and was granted the first concession, permitting him to exploit the mineral resources for 30 years on a royalty basis.

THE Bandlers purchased Mocombo, a farm of 40,000 acres, for $60,000, which gave them rights on one side of the river. Later they bought 70,000 acres on the opposite side. This concession and property gave the Bandlers mineral rights to a tract of about 18 miles on both sides of the Paraguassu River, the richest black diamond region in the world.

But this marked only the beginning of a hard task. Supplies, machinery and equipment had to be hauled up the river by canoe and the natives had to be instructed in the care and use of machinery.

At the beginning of operations, 90 per cent of the miners contracted virulent malaria. The Bandlers hired an American doctor and his staff of mosquito experts. They reduced the violence of the fever and confined it to two per cent of the population.

The black diamonds are mined on the surface, from alluvial deposits in the river bed. All the richest deposits have already been exhausted, and it becomes increasingly difficult to separate the diamonds from the diamond dirt. Without modern mining machinery, the price of black diamonds would undoubtedly soar to new highs.

The Bandlers have already invested more than $700,000 in machinery. One thousand tons of freight had to be hauled to the concession. At Bahia the machinery was placed on sailing barges and hauled 50 miles up the river. The next step took it 160 miles by rail and the journey was completed with a canoe trip of 40 miles.

One of the paradoxes of black diamond mining and trading, according to Bandler, is that there is no record of anyone having been robbed, cheated or defrauded in the Bahia district. Native miners are very trustful of prospective buyers, and hand over diamonds for examination without demanding a receipt. It is commonplace for a buyer to ride into the jungle with $100,000 in cash on his person and return to the city with its equivalent in black diamonds. The authorities and the natives themselves would deal harshly with anybody even suspected of robbery. The Brazilians have great respect for personal property rights.

Of course, the difficulty of selling the black pebbles in a secret market is what deters would-be robbers. Lone salesmen travel to remote mining camps in America and Canada without protection. They are safe because black diamonds are not negotiable.

BEFORE the African production of white diamonds, Brazil was the largest diamond producer in the world. At that time it was a colony of Portugal and slaves worked the mines.

It is legendary that a slave who found a black diamond would be rewarded with his freedom. A black diamond had never been found anywhere but in Brazil. The operators of the South African Kimberly mines have to depend upon Brazilian diamonds in their drilling operations.

The size of industrial black diamonds ranges from one-sixteenth carat up to several hundred carats. Large stones are rare; a 3078-carat black diamond is the largest found so far. Since it was too hard to cut, it was crushed and broken up and used to develop the Mesaba iron range.

In the past few years the Bandlers have handled black diamonds ranging from 100 to 450 carats.

According to one of Tiffany's gem experts, the finest white diamonds also come from Brazil. It has been said that the largest white diamond on record was discovered in Brazil. It was called the Braganza and weighed 1680 carats when discovered, some time between 1741 and 1797. Some experts dispute the claim that it was a white diamond, believing it was a topaz. However, the famous "Star of the South," a white diamond weighing 254 carats, was discovered in Brazil in 1853.



"Blasting" away the diamond dirt with hydraulic guns.

PARIS REVIVES the 1900 MODE

Quaint Details Sketched at the Smart Salons Reflect the Styles of Grandmother's Day With Tight Jackets, High Waistlines and Large Muffs in Favor.



FOR WINTER This Brown Wool Duvetyn Coat (at Right) with Its Brown Leather Belt and Plastron, and Sleeves o Dark Brown Astrakhan, Is Smartness Itself. The Plastron Fastens Down the Front with Three Linked Buttons.



LUCIEN LELONG

REMINISCENT OF 1900 Is the Suit of Heavy Broadcloth at the Left. Note the Tiny High Revers, Edged with Black Astrakhan, the Tight Short Jacket and Leg o'Mutton Sleeves. The Buttons Are Attached with Flat Metal Discs on the Under Side of the Coat, and When the Coat Is Open They Resemble Eight Silver Coins. Worth's Ensemble at the Right in Black Velvet, also Features Astrakhan with a Tunic Over-Blouse Trimmed with Stitched Shiny Straw.

SCHIAPARELLI

WORTH

CHIC HATS—Suzanne Talbot's Black Velvet Model Features a High Pointed Crown and Stiff Black Quill Feather Trim. The Entire Hat is Stitched. At the Right, a Sports Model by the Same Designer Called "Golf," Is Fashioned of Navy Felt, Trimmed with Bright Green Wool. Note the Tricot Chin-Strap, Adorable on a Youngster and Just as Flattering to the Older Woman Who Can Wear This Type of Hat. The Navy Felt Bow Worn with It Is Attached to a Green Tricot Necklace.

HEAVY RIBBED SILK in a Soft Olive Green Shade Is Used to Make the Striking Afternoon Suit Sketched at the Right. The Long Coat Shows a Broad, Rounded Shoulder-Line and Is Worn with a White Silk Scarf That Boasts a Star Brooch of Lipstick Red Enamel to Match the Gay Earrings.

SCHIAPARELLI

LELONG

Drawn by Grace Corson, Paris.



J. SUZANNE TALBOT

THE "DUCHESS" HAT of Black Velvet, at the Right, Is by Suzanne Talbot, and Has Long, Wide Loops of Heavy White Velvet Falling Down the Back. Very Quaint and Very Old-Timey with a Wide Mesh Nose-Veil to Make It Still More Adorable. Below Is Schiaparelli's Blouse of Black Satin (Worn with the Suit in the Sketch Above).



FASHIONS FOR FORMAL FESTIVALS Are Sketched at the Right. Schiaparelli's Evening Wrap of Crushed Emerald Green Velvet Shows a Stiff Circular Cape Made to Stand Out by Means of Thickly-Stitched Tarleton Frills, Underneath. Lucien LeLong's Evening Gown (Center), of Taffeta Velours Is Done in Black, the Train and Edge of the Short Tulle Cape Trimmed with Long Paillettes in Orange-Red. The Enormous Velvet Bow of the Same Color Ties at the Side Front, Just Below the Hip. The Last Drawing Is of LeLong's 1900 Evening Coat Done in Red and Black Changeable Taffeta, with Short Sleeves. The Collar Bow and Cuffs Are of White Ermine.

(Copyright, 1934)

SKETCHES FROM LIFE

High Lights on Unusual Personalities

MRS. RUFUS L. TAYLOR
VLADIMIR KANAZIREFF

She Excels in Two Inconsistent Avocations—Cooking and Bridge

GAGSTERS, playing their whimsical variations on the theme of the woman who spends all afternoon at bridge and then rushes home to prepare dinner with a can opener, would care for Mrs. Rufus Lackland Taylor. She takes all the air that wheeze. Mrs. Taylay bridge all afternoon bridge, too—then rush home into the kitchen, and emerge with a dinner presently at once a work of art, a marvel of science, a treat to the stomach and a benison to the soul.

The confounding of jokesmiths is due to the singular fact that Mrs. Taylor considers cooking fully as important as bridge. She likes to cook as well as she likes to play bridge. And she has attained such proficiency in doing both—she has won a national bridge tournament, and people who have experienced epicurean pleasure at her table swear she's among the first cooks in the land—that out of the two quite unrelated, even antagonistic activities, she has created a double-barreled career.

Mrs. Taylor's two outstanding talents might afford a basis for a sprightly little brawl between geneticists and behaviorists. Did she inherit her card sense from her father, who took his cards seriously and played them expertly? Or did this faculty result from the sharp, relentless competition at the card table that her father required of her as a child, and from standing long hours beside his chair at poker games, occasionally gravely taking a little-girl sip of his toddy? Did her culinary skill come to her in chromosomes from a mother and father who appreciated fine food and knew how to prepare it? Or is it merely a natural result of her early environment and training; of living in a household where good cooking was as essential as good manners. Perhaps it doesn't matter. Anyway, her family seems to have had a good deal to do with the way she turned out.

BEFORE her marriage to Rufus Lackland Taylor, who died some years ago, she was Caroline Newman. Her father was Socrates Newman, her mother was Lina de Vitalis; both were of French ancestry. The family was "well fixed" and socially prominent. Caroline received her schooling at convents and at the Sarbonne in Paris. Her expertness in cooking was developed by observation at home, by going into the kitchens of Southern France on trips to Europe, by courses at the Cordon Bleu, the famous cooking school in Paris, and by experimentation inspired by her interest in the subject. In cards, she kept up with the popular trend by progressing from the duplicate whist of her childhood to auction bridge and then contract, studying the games with expert instructors.

When financial reverses came, Mrs. Taylor called on her two special talents to provide income. She gave bridge lessons, lectured and wrote on cooking, helped operate a tea room and a cooking school, even prepared dishes of particular delicacy on order. Her earnings have been sufficient not only for her support but to provide for the education of her two sons, one of whom is now a naval officer, the other a Paris correspondent for an American newspaper.



Mrs. Rufus Lackland Taylor.

Mrs. Taylor still teaches bridge and still makes her cooking pay cash dividends. Recently she published a little book titled "French Sauces and Entrees," in which she has condensed and simplified elaborate recipes and given them individual touches drawn from her own experience. A St. Louis gourmet of wide acquaintance with fine food wrote her about the book: "It is remarkable for the very choice selection and the comprehensive yet concise treatment of the subject."

The cooking in which Mrs. Taylor excels is, of course, of the French type. One of the things she tries to achieve in every dish is a blending of flavors, so that no one ingredient monopolizes the taste. One of the highest tributes one can pay to her skill is to eat with enjoyment something she has cooked and wonder what the dickens it is.

Eternal vigilance is the price of superior cooking as well as of liberty, in Mrs. Taylor's opinion. That, and taking pains.

"I never leave the stove when I'm cooking," she says. "And I never stop tasting. You've simply got to watch a meal in the making. You can't put something on the stove, then go and take a nap and expect it to turn out perfectly. When I roast meat, for example, I keep basting it almost continually.

"A cook should be willing to go to all sorts of trouble to get results. When I told a cook once how to prepare a certain dish which contained sieved chicken livers, she said the livers would have to be cooked before they could be put through the sieve. I said no, they should be sieved raw so that the proper flavor would be obtained by cooking them in the pulpy state. She said it couldn't be done. So I put them through the sieve myself. It took me all afternoon but I think the result was worth the trouble." She smiled as if savoring again that toothsome product of her skill. Mrs. Taylor is very appreciative of good food. Unlike many women, she enjoys eating what she herself has cooked.

The most difficult thing to cook? "An omelette," says Mrs. Taylor unhesitatingly, "is, I think, the hardest to get just right. The greatest dexterity is required to make it hold together and still be smooth and fluffy. The eggs must be given just the right amount of beating, the cooking must be timed almost to the second, it must be flipped in just the right way. The pan should be of just the proper size; incidentally, there should be a pan for omelettes which is not used for anything else. I am opposed to the use of flour thickening or milk. Perfect omelettes are not very common in this country. Plenty of mine have been flops."

As for her favorite dish, she has never been able to decide between chicken chaud-froid and mussels a la mariniere. Both, she declares, make her gastric juices fairly bubble with enthusiasm.

Cards and cooking don't make up Mrs. Taylor's whole life. She is extremely fond of music, enjoys the theater, likes to get out in the country. She used to ride, hunt and fish a lot. Now that she has given up such strenuous diversions, she devotes a good deal of time to reading, a great part of it in French.

SHE reads much poetry, and that seems rather odd to her. Habitually she is engaged with several books at once.

Then she has many friends. She's known as "good company." A sociable, hospitable woman, with an engaging, off-hand manner.

Although living in an apartment with a pocket-size kitchenette, she frequently has guests for a meal. Not long ago she served a dinner for 10 persons. That, she admits, required some finessing, and when she had managed it she rather felt as if she had brought off a Grand coup.

Her good nature is even equal to a humorously philosophical acceptance of what many disciples of good living would consider a major tragedy. Purveyor of gastronomic delight, she now has to deny herself much of such enjoyment; her health has forced her to go on a diet. She doesn't like that, but she's amused by the irony of it.

KEITH KERMAN.

Once a Leader in the Balkan Wars—Now a Pacifist

FROM early manhood Vladimir Kanazireff "always had a crazy idea" that he must become a diplomat. With that intention he went across Western Europe, across the Atlantic, halfway across America—making part of that journey not once, but several times. His chosen career has always eluded him. Each time it seemed within his grasp he was called back to war; he has spent most of his life as a soldier. His nearest approach to diplomacy, an appointment as Bulgarian Consul in Petrograd, was stopped short by his country's entry into the World War. And now he is a school teacher in St. Louis, his ambition still frustrated, though it has ceased to be important by this time.

Vladimir Kanazireff was brought up on the Macedonian revolution, as he says. It was a dominating motive in his life, even from childhood. "But I have been in America for 12 years now," he says. "I have outgrown my hatreds and my early chauvinism. Now I can admit that we, too, have made mistakes." Yet Kanazireff is not an old man. Slightly past 50, he seems much younger.

At times, however, his face takes on the weary look of great age. "I have seen such paradoxes," he says, "—a priest, with a cross in one hand and a Bible in the other, this standing for charity and that saying 'you must not kill,' leading a regiment into battle, running before them to the slaughter." Speaking like that, his deep eyes take on a heavy, brooding look. But a moment later his thin, muscular brows are alive, his cloven chin is vibrant with broken English words, a long, impatient hand shoves back a fugitive strand of his fine, black hair. Tall, slender Vladimir Kanazireff still looks very much the aristocrat, with his long, delicate and slightly aquiline nose, his sensitive lips and high forehead.

He was born a Macedonian, in the town of Razlog, which is situated in a lovely valley between three great, snow-capped mountains. That is now a part of Bulgaria, though Serbs and Greeks both claim that the Macedonians are their compatriots. But at that time the entire section was under the despotic rule of Turkey and had been kept in subjection for five centuries.

Although Vladimir Kanazireff has lost the bitterness engendered by lifelong experience with Balkan quarrels, he still becomes passionate in describing the Turkish oppression of his people. Macedonians had to wear a distinctive sash and walk in the streets with their heads bowed and their hands in a supplicating attitude. If one went down the street looking jaunty and carefree, he was a marked man. Their rulers demanded abject humility. Their judges were stupid and indifferent. There were summary executions and no civil justice.

"The result of this," Kanazireff says, "was that we had to lie and simulate and hide our feelings. This developed features not so pleasant in our people. They became cruel as a result of sudden, unjustified killings. We bore the Turkish yoke for many centuries." His English intonation has in it traces of Russian, Turkish, French, Bulgarian, Slovene—all of which he speaks fluently.

Kanazireff's own family (there were eight children, four boys and four girls) were less restricted than most, for the father was politically prominent and acted as emissary to the Turkish provincial authorities. This gave them greater boldness than some of their neighbors, and got them into no end of trouble, but he himself kept out of the strife for a time. After he had finished school, he was sent to the Military College at Sofia. There young Kanazireff acquired a deep love for the Bulgarians and strengthened his antipathy for Greeks, Serbs and Turks. When he was graduated in 1901 he became an officer in the Bulgarian Army.

Two years later the rebellion was ripe and Kanazireff had to leave the Bulgarian Army to go home and fight for his own people. He describes the war-like bands, the comitadji, one of which he led, and shows you a book of photographs, strangely reminiscent of an 1890 college year book, except that most of the presidents of the "fraternities" are shown dead on the battlefield. The Macedonians were reconciled to identifying themselves with Bulgaria if they could break the oppressive yoke of Turkey.



Vladimir Kanazireff.

IN 1903 Kanazireff was ordered with three other patriots to go to Razlog and organize Bulgarian sentiment among the townspeople. The Turks discovered the plan, which would have resulted in the seizure of the town. They anticipated Kanazireff's group. On a certain day Turkish troops, mobilized in the mosques, rushed out, burned half the town and killed more than a hundred people. The conspirators had to flee to the mountains.

Kanazireff's sister disguised herself as a gypsy girl, went to the house where he had last stayed. It was burned to the ground. She poked in the ashes and found a charred lump of wood, resembling a leg. Immediately she identified it as her brother's—and fainted.

But Vladimir Kanazireff was far away by this time. With the downfall of the general uprising he had worked so hard at, he went back to Sofia and rejoined the army. He knew that his compatriots were resorting to dynamite terrorism, but felt that he could serve best as an officer, not as a bomb thrower. He remained away from home and waited.

Meanwhile, his desire to be a diplomat became more urgent. When a brother-in-law who lived in America offered to support him if he came here to study, he left the army again and traveled to Granite City, Illinois. Unfortunately, he had not taken the depression of 1907 into consideration. When he arrived here his brother-in-law had become bankrupt and was unable to help him in any way. So he was forced to earn a living by teaching French. One of his pupils, the daughter of Dr. August Rooch, a St. Louis physician, became his wife.

Still eager to get into diplomacy, he decided to get the rest of his education in Paris. He left St. Louis, entered the Sorbonne at Paris University and supported himself with a small job at the Bulgarian legation. His special studies there were in history and law; he was already a good linguist. It seemed for a time that his ambition would be satisfied at last. But he had been at Paris only a short time when the First Balkan War broke out. Leaving his wife with their year-old baby, he turned back to the Balkans. Personal ambition and devotion to his family seem never to have been motives equal in force to Vladimir Kanazireff's patriotism. He was not to see his young wife and their child again for years.

The Balkans wars were too complex to describe in any analytical way here. Suffice it to recollect that they were fought during 1912 and 1913; that Bulgaria, Serbia, Greece and Montenegro were allied against Turkey. Afterwards, Turkey and Rumania intervened when the allies disagreed and began cutting each other's throats, that constituting the Second Balkan War. The first war was fought on three fronts, one of which covered most of Thrace, a triangular province, the eastern angle of which was Constantinople. The western "leg" opposite Constantinople was the Bulgarian frontier.

Kanazireff's part in the conquest was highly important, though obscure. It was his duty to prevent the Turks from landing reinforcements on the shore of the Sea of Marmara, a large part of their troops being bottled up in the Dardanelles. He was then a Major in command of two battalions stationed near Shar Keui. For his valorous action in defending that port with exhausted troops, outnumbered 100 to 1, he was awarded Bulgaria's Medal of Bravery. It was at that battle that the Turks executed 25 severely wounded Bulgarians under the flag of the Red Cross. Kanazireff has never forgotten the attendant horrors.

After the Balkan Wars he went back to Paris and was graduated in 1914. The following year he got his appointment as consul to Petrograd, but had only held it a few months when his country entered the World War as an ally of Germany. He was made Chief of Staff of the so-called Occupation Brigade in Serbia and was shocked by the cruelty of the treatment of civilians behind the Macedonian front.

HE IS temperamentally and intellectually averse to terrorism and tried his best to put an end to the barbaric methods he saw on both sides. A captured French dragoon revealed to him that French officers had depicted his troops as cannibals, but his photographs show him playing backgammon with a captured English officer. There were humane and humorous sides to the war and these did not escape him, though they stand out less than the hideous barbarity.

"No one who has not seen war," he says, "could imagine its utter horror. The truth is much too awful!"

Although Kanazireff's conduct as an officer has won him seven orders, including Germany's Iron Cross, he is now an ardent pacifist. He came back to St. Louis to join his wife and daughter, following two years of effort to free Macedonia after the Armistice. At that time he supported himself as an attorney, but the insurrections and terrorism in his country were so ever-present that he could not ask his family to live there; many of his friends were murdered before he left for America.

Now he is a United States citizen. He got a job as school teacher here on his return, working at first as a substitute and straining himself so much in trying to get a permanent position that his health was seriously damaged, though wars and revolutions had left no mark.

He now lives in a comfortable, though unpretentious apartment at 5912 McPherson avenue and teaches history at Beaumont High School. He still writes for Macedonian journals and, when possible, goes back with his wife and 23-year-old daughter. The latter says he would like to spend more time helping his much-injured country get straightened out. But he has not the opportunity and reconciles himself by reading every scrap of political news that comes to him. At heart Vladimir Kanazireff is still a Macedonian leader of comitadji, however well tempered by experience.

MAX PUTZEL.

The Professional Models' War on the Debutantes

(Continued From Page 1.)

the resolution and moved forward en masse to affix signatures. Before the ink was dry reporters were seeking out the society girl models.

"Isn't it the silliest thing?" purred Beatrice Hudson, a post-deb famous for her cigarette ads. "I don't know who these mannequins are or what they mean by this, but I hope they don't picket me. I've done this three years."

"It is foolish to say society girls are inferior models. If they were, they wouldn't be hired. As a matter of fact, I think they're better. Even the amateurs you see in charity fashion shows are better."

Elsie Little, tall, blond daughter of Mrs. Kobbe Little, 101 East Seventy-second street, agreed.

"I don't believe any girl should work if she doesn't have to," Miss Little said. "But girls who need the money, as I do, have just as much right to work as any other girls, even if they are in society. I need the work desperately. It's hard and tiring and you don't do it for fun. It is interesting, but sometimes I put in 10 and 12 hours a day."

"I certainly don't model for fun," declared Mary Taylor. "I do it for money and because I need what I earn."

Mimi Richardson, another post-deb, said: "It shouldn't make any difference whether a girl is in society or not, if she needs the money. Society girls work just as hard as the others, and no one gives them any preference."

NANCY VANE, daughter of an old Philadelphia family, said: "I work because I need the money. The depression just sort of centered around the Vane family—and that's what put me to work."

Said Katherine Pell of Park avenue: "I don't think any girl should compete in a profession like this just for a lark. But neither do I think she should be banned because she's a society girl."

So far, the earnings of the society models have not endangered the working girls who top their profession, such as Winifred Strickland, Betty Wyman, Frances Joyce and Alice Lorraine. But they have taken a heavy toll in the ranks, and if they continue to believe their own stories of the dire poverty in Park avenue's duplex apartments, their inroads will be even more disastrous.

The reason? John Robert Powers, the town's outstanding modeling impresario, tells why: "Clients no longer want the theatrical type of girl for posing. They want the girl who looks as though she has just stepped out of Meadowbrook. She must either be in the Social Register or look as if she ought to be in it. She's got to look Park avenue. The chorus girl type is out. Modeling used to be done mostly by actresses, but society women are dominating the field now.

"I don't mean my models have to be society girls. It doesn't matter whether a girl is born on Sutton place or Second avenue, if she has that unmistakable smartness. When I get a call for a debutante type, I don't say to my secretary: 'Give me a debutante type.' I say: 'Send me someone who looks like a debutante.' Many girls from modest homes have an innate smartness. Well, maybe not many, perhaps one in 100,000. But they have the same chance as the Junior Leaguer. Some girls from Second avenue actually become advertising symbols for Park avenue."



PUBLIC ENEMY NO. 1

... valuable time or be half ... common cold." Do ... millions of Americans — use Kondon's Nasal Jelly daily ... Kondon's relieves congestion where ... starts the nose.

KONDON'S NASAL JELLY
Plain or Ephedrine
AT ALL DRUG STORES

ADVERTISEMENT

ECZEMA

... Tetter, Salt Rheum, Pruritus, Milkcrust, Water Poison, Weeping Skin, Etc.

FREE TRIAL Don't Neglect it! Don't ... Try a week's free test of a mild, soothing ... which for 30 years has ... Eczema sufferers their "First Real ... Write today—a postal will do. Address Dr. CANNADAY, Eczema Specialist ... Park Sq., Sedalia, Mo.

ADVERTISEMENT

I was half sick all the time



... practical nurse and for the benefit ... I am writing this. It's no fun ... of others when you're half sick ... from constipation. Everything ... either griped or left me completely ... out. One of my doctors suggested FEEN-A-MINT. I consider it a laxative—I don't have to worry about stomach and distress any more. FEEN-A-MINT certainly gives the ... and comfortable clear-out. It's so easy and pleasant to take ... and saves ... with them when they need a laxative.

Chewing gives greater relief

... hundreds of letters telling of the ... FEEN-A-MINT has given people. It ... thoroughly and more comfortably ... you chew it and that spreads the ... more evenly through the system giving ... complete cleansing. People who ... violent laxatives that cause cramps ... find FEEN-A-MINT an ideal ... their problem. Over 15,000,000 ... women can testify to the satisfaction ... FEEN-A-MINT gives. And it's so easy ... its refreshing mint flavor. Try ... 15 and 25¢ at all drug stores.

FEEN-A-MINT
THE CHEWING-GUM LAXATIVE



IT TAKES MORE THAN BEER
to make a perfect Rarebit

EVEN with beer you may get a rarebit that leaves a vague sense of disillusionment. The final touch needed to bring out *all* the flavor is—Lea & Perrins Sauce. Send for new *free* cook book and try its superb rarebit recipe. It's a gastronomic gold mine, enriched by Lea & Perrins, the *original* Worcestershire Sauce. Get a bottle today.

LEA & PERRINS
Sauce THE ORIGINAL WORCESTERSHIRE

LEA & PERRINS, Inc.
Dept.H-10,241 West St., New York
Send me *free* your recipe book, "Success in Seasoning."
Name.....
Street.....
City.....*State*.....

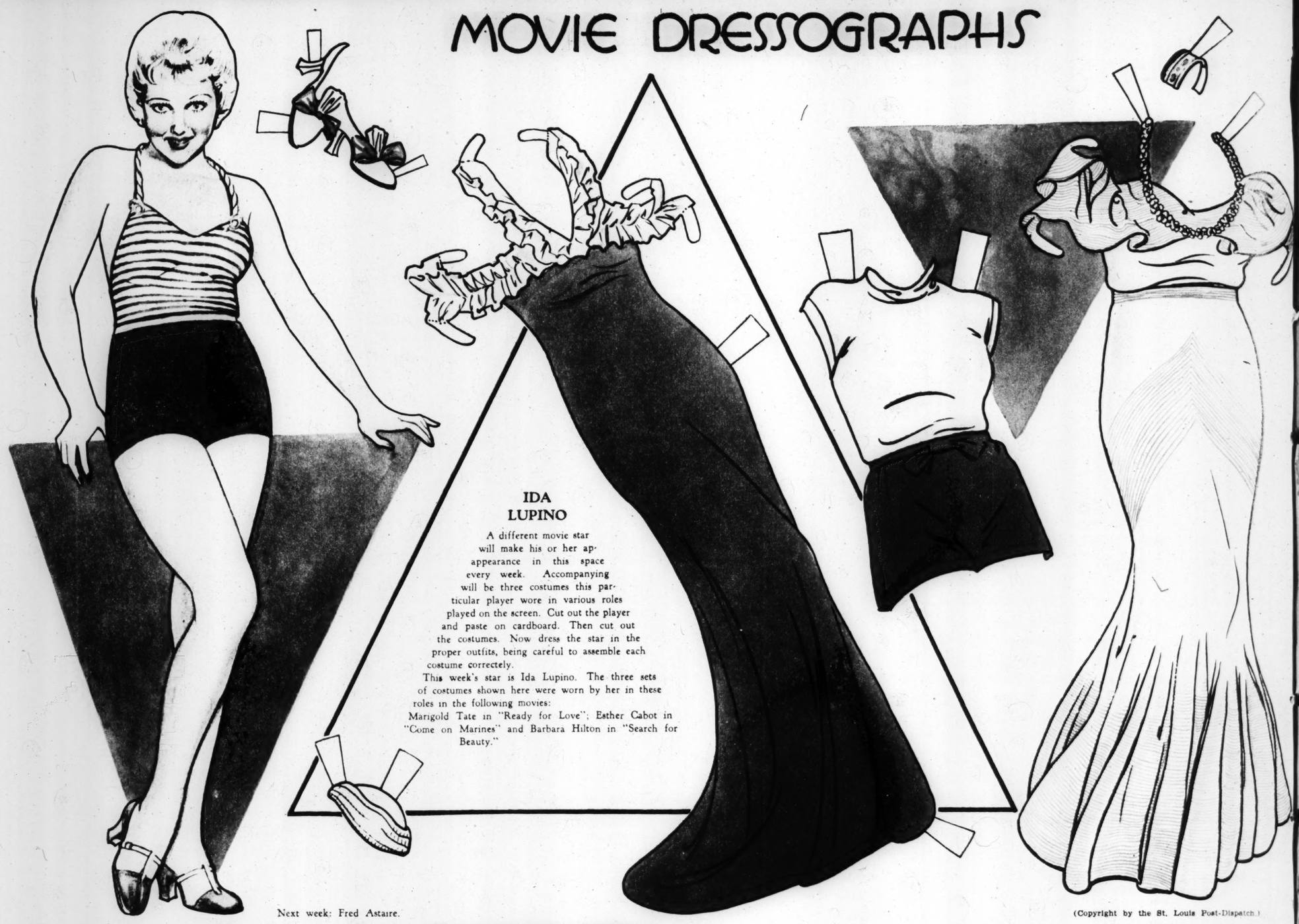


Stop that pounding—"Ben-Gay" penetrates skin... muscle... joints

Kill those neuralgic and head pains with "Ben-Gay," the *original* Baume Analgesique. Just rub on a generous quantity. No matter how far *in* the pain is, "Ben-Gay" will find it—will *stay* in the pain area—and rout it! For "Ben-Gay" has a powerful hyposensitizing (pain-relieving) action. It has power to penetrate, power to kill the pain when it gets at it. Look for the red "Ben-Gay" on the box.

RUB PAIN AWAY WITH
BAUME "BEN-GAY"
IT P-E-N-E-T-R-A-T-E-S

MOVIE DRESSOGRAPHS



IDA LUPINO

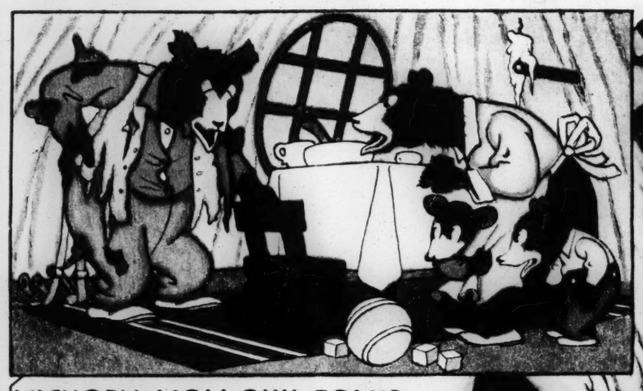
A different movie star will make his or her appearance in this space every week. Accompanying will be three costumes this particular player wore in various roles played on the screen. Cut out the player and paste on cardboard. Then cut out the costumes. Now dress the star in the proper outfits, being careful to assemble each costume correctly.

This week's star is Ida Lupino. The three sets of costumes shown here were worn by her in these roles in the following movies:

Marigold Tate in "Ready for Love"; Esther Cabot in "Come on Marines" and Barbara Hilton in "Search for Beauty."

Next week: Fred Astaire.

(Copyright by the St. Louis Post-Dispatch.)



HICKORY HOLLOW FOLKS

And the Things They Do

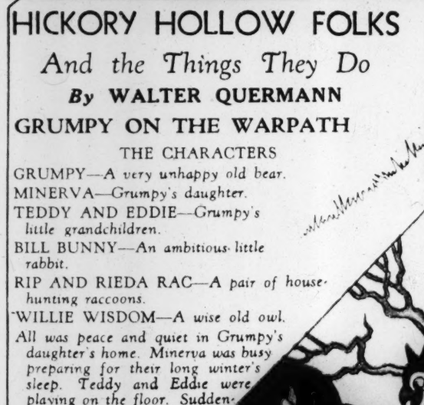
By WALTER QUERMANN

GRUMPY ON THE WARPATH

THE CHARACTERS

GRUMPY—*A very unhappy old bear.*
MINERVA—*Grumpy's daughter.*
TEDDY AND EDDIE—*Grumpy's little grandchildren.*
BILL BUNNY—*An ambitious little rabbit.*
RIP AND RIEDA RAC—*A pair of house-hunting raccoons.*
WILLIE WISDOM—*A wise old owl.*

All was peace and quiet in Grumpy's daughter's home. Minerva was busy preparing for their long winter's sleep. Teddy and Eddie were playing on the floor. Suddenly the door opened, the twins let out a cry and ran to their mother. She looked around and there was a much torn Grumpy. He limps over and steadies himself by leaning on a chair as



THE PLAY BEGINS

MINERVA—*(Alarmed.)* Good gracious, father, what has happened to you?

GRUMPY—O-o-o-oh, it was horrible. I thought that old fool Long Claws was going to kill me.

MINERVA—Long Claws? Surely, father, you've got more sense than to fight that wildcat. How did it happen?

GRUMPY—O-o-o-oh, I was out hunting for a new cave to sleep in this winter, because my old one caved in last spring, and I ran into that no-good Bill Bunny. I told him what I was doing and said I would pay him if he would help me. Bill spoke right up and said he knew of a dandy vacant cave and told me to go over and look at it. So I walked over to the cave and went in, and all of a sudden that fool cat jumped on me and nearly clawed me to pieces. O-o-oh, it was terrible. I ache all over. O-o-oh.

MINERVA—That mean little rabbit. I'll bet he knew all the time that Long Claws lived there.

GRUMPY—Sure he did. I'm going to find Bill Bunny and throw him right smack in that cave. *(Poor Bill was absolutely innocent of any intention to harm Grumpy and is totally ignorant of Grumpy's plans for revenge. We find him trying to rent a hollow tree to Rip Rac.)*

BILL BUNNY—If I were you, Rip, I'd rent it before someone else does. I'll have Willie Woodpecker fix it up a bit if you'll take it.

RIP RAC—Hm-m-m. Well, that's fair enough. Let's see what Rieda has to say. *(They talk it over with Rieda and Rip rents the house. Bill, elated, is hurrying home when he is stopped by Willie Wisdom.)*

WILLIE WISDOM—Hello, Bill, I just saw you rent Rip that old hollow tree. What have you hiding in it, a nest of bumble bees?

BILL BUNNY—Of course not.

WILLIE WISDOM—Well, you sent Grumpy to a cave that Long Claws is living in and he got all scratched up. *(Bill is frightened and he starts running for home.)*

BILL BUNNY—I'll swear to Grumpy I didn't know Long Claws lived in that cave. But I will never make Grumpy believe me. *(Meanwhile Grumpy has begun hunting Bill.)*

GRUMPY—Wait until I catch that rabbit. He'll swear he didn't know that cat lived in that cave, but he's going to know it after I throw him in there.

CURTAIN

Next week: Bill Bunny is Thankful.

(Copyright by the St. Louis Post-Dispatch.)

Believe It or Not

By Robert L. Ripley



On request, sent with stamped, addressed envelope. Mr. Ripley will furnish proof of anything depicted by him.

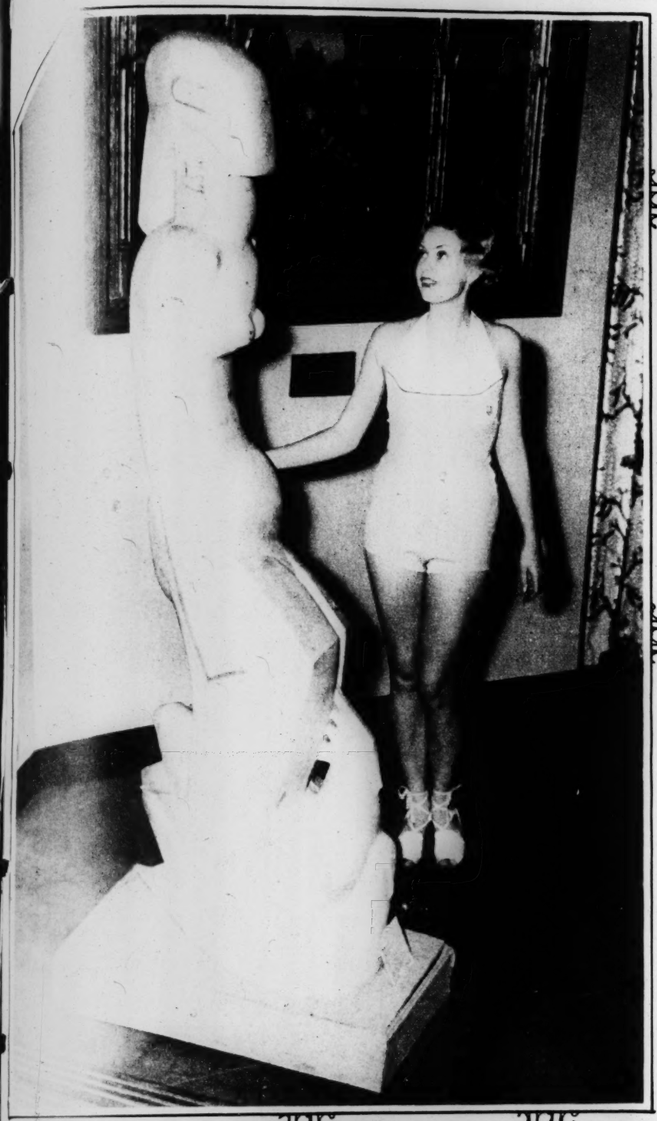
(Copyright, 1934)

"AN INSULT TO OUR PROFESSION" Said the Models' Guild when Jacob Epstein's statue of Venus was shown in Rockefeller Center, New York, Miss Sereno Martin came to the exhibition in a bathing suit and gave her version of the goddess.

FOR A NEW YORK CATHEDRAL The massive bronze doors which M. Barbedienne cast in his Paris foundry. They are for the Cathedral of St. John the Divine (Episcopalian) in New York City.

BERKELEY'S asked permissi

ST. LOUIS POST - DISPATCH
ROTOGRAVURE PICTURE SECTION
NOVEMBER 18, 1934



AN INSULT TO OUR PROFESSION" Said the Models' Guild when Jacob Epstein's statue of Venus was shown in Rockefeller Center, New York. Miss Sereno Makin came to the exhibition in a bathing suit and gave her version of the goddess.



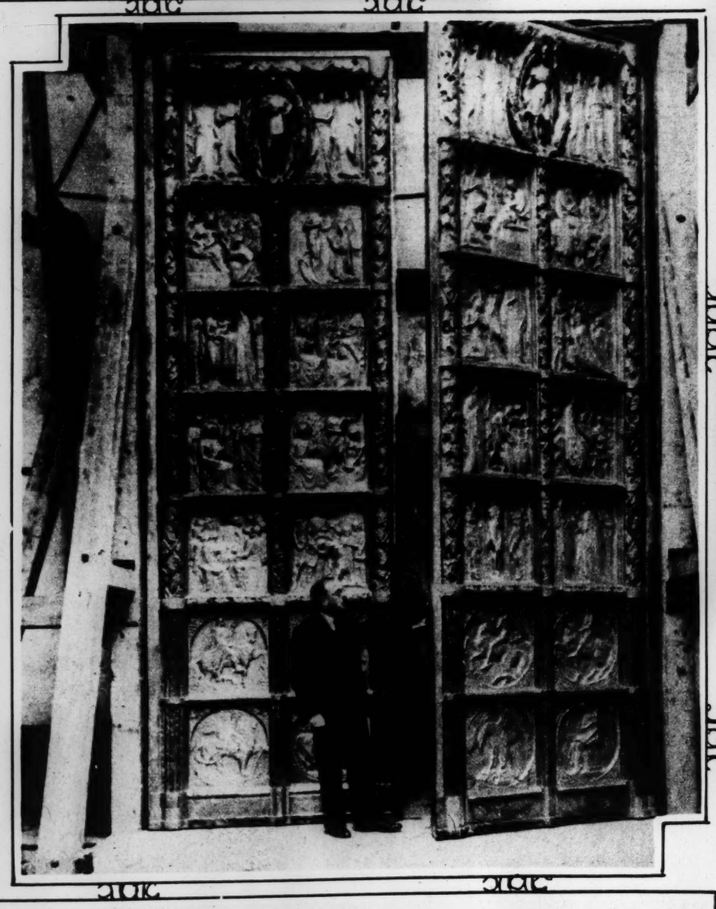
STAND-PATTERS AMONG SPORTSMEN

These devotees of lawn billiards in Hampstead, England, play a game which was introduced from Flanders in the sixteenth century and has been played more than 400 years.



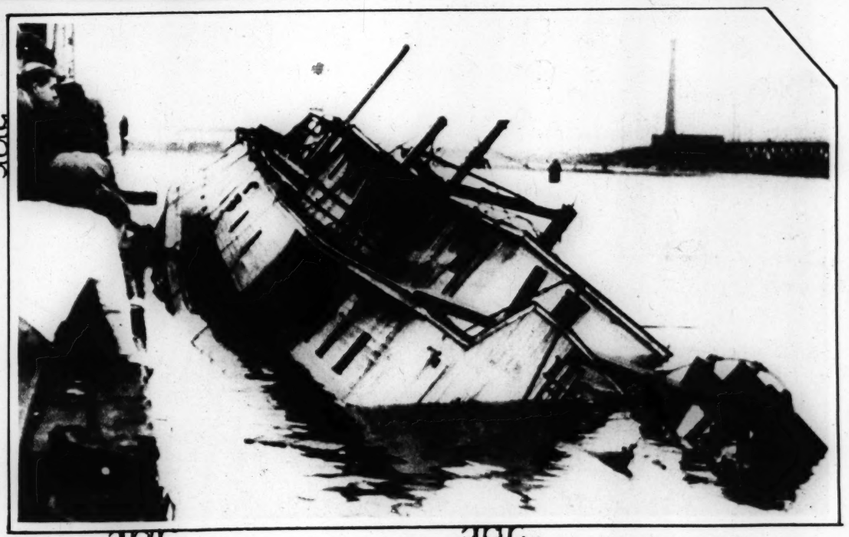
SHOWN IN LONDON

This combination of a reading lamp, an alarm clock and a radio dial caused some comment at the Inventions Exhibition at Central Hall, London.



FOR A NEW YORK CATHEDRAL

The massive bronze doors which M. Barbedienne cast at his Paris foundry. They are for the Cathedral of St. John the Divine (Episcopal) in New York City.

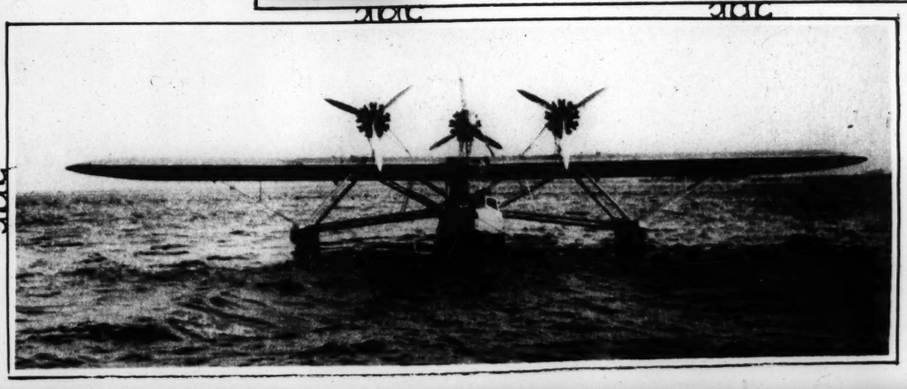


UP FROM THE DEEP

The ancient stern-wheeler, Harvester, which plied the river from Seattle to Mount Vernon, Washington, turned turtle in a high wind and went to the bottom of Seattle's harbor. After three weeks she was raised and hauled, her hull being still sound. —Associated Press photo.



BERKELEY'S "MIRACLE MAN"—Dr. Robert E. Cornish (center) with two assistants. He has asked permission of three Governors (two refused peremptorily) to revive executed convicts.



A DREADNAUGHT OF THE AIR

The new French tri-motor is a forerunner of a fleet to be used in naval warfare. Loaded with a ton of machine guns, bombs, torpedoes and light cannon, it can speed death to France's enemies at the rate of 135 miles per hour.



"WESTERNIZED" INDIAN WEDDING

Ordinarily the bride is represented in the dowry negotiations by an agent, but in this unusual ceremony at Trinidad, British West Indies, the Muslim moulvi, who officiated, discussed the money contract with the wedding couple, while all in the party wore Western clothes.



TRIPLE PLAY IN A HERON FAMILY

These three fledgelings were out in rapid succession on a sunny day in Swansea, Massachusetts. —Associated Press photo.



EN GARDE! The fencing term ("on guard" in English) has a double meaning when applied to these fair mistresses of the art of self-defense, posed before practice on a Miami beach. They claim the sport develops grace, poise and perfect figures.



ALLURE

This nonchalant young Viennese actress is Jenny Gerhardt. —Associated Press photo.

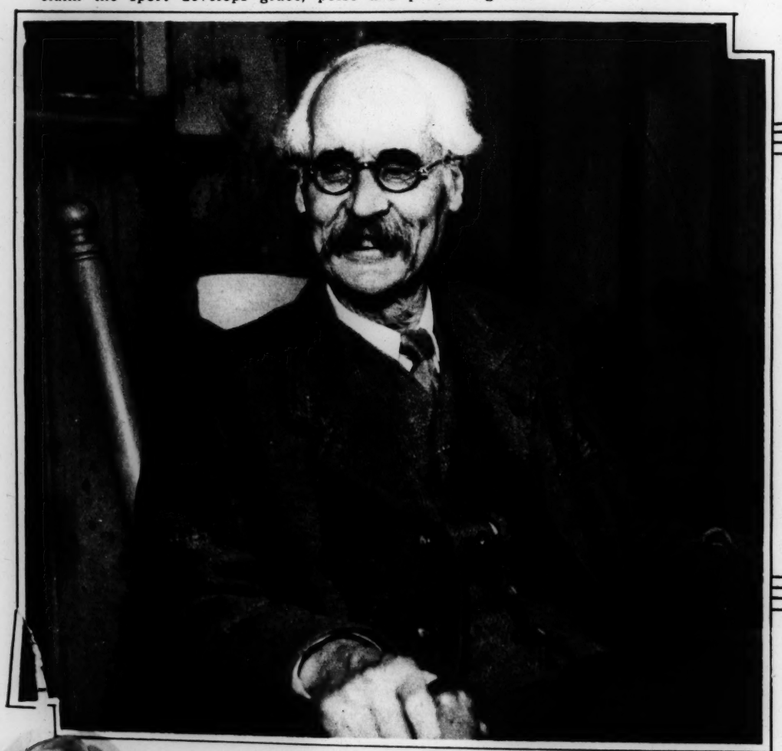


THE EMPEROR VISITS HIS ANCESTORS

Kang Teh, who, while boy emperor of China was known as Pu-Yi, is head of the Manchu royal family, whose tomb, near Mukden, he is shown leaving. He is nominal head of the Japanese protectorate Manchukuo, formerly Manchuria, the land of his family. —Associated Press photo.



OLFACTORY WARFARE IN GLASGOW—Soot, smoke, garbage and dead fish were weapons used by students of Scottish university in the battle attendant on the election of the new Lord Rector. Sir Iain Colquhound of Luss title, though the annual fracas had little to do with it.

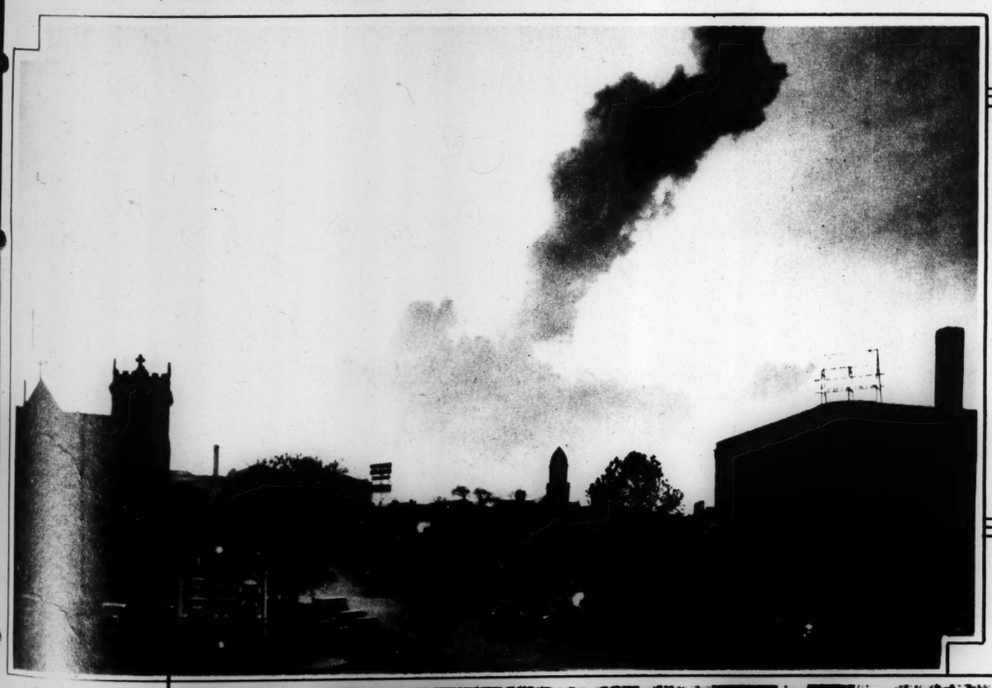


LABORITE VISITOR HERE

Fred Henderson, English Labor Party leader and economist, who is touring in America and recently spoke under the auspices of the Socialist Party in St. Louis.



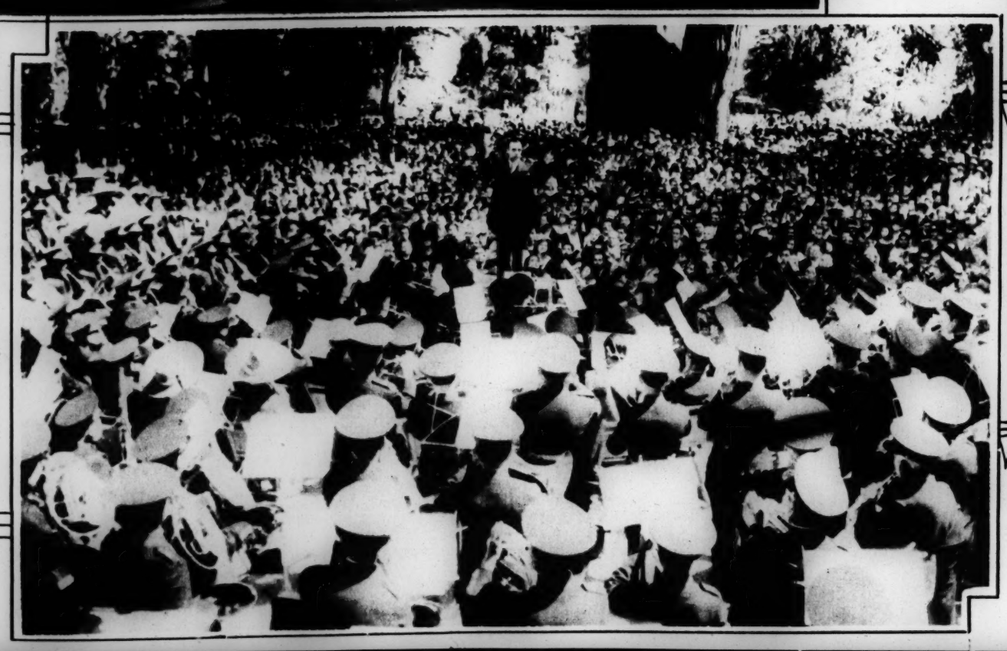
NEW ANTELOPE GROUNDS IN FOREST PARK—An aerial view of the zoo showing (in center foreground) the structure which was built this summer. It will hold 16 animal exhibits and was made to resemble a rock formation near Arcadia, Missouri. The simulated boulders are a composition of chipped granite over metal frames; they are accurate reproductions. In the upper right middle background are the zoo's world-famous bear pits.
—St. Louis Aerial Surveys photo.



STORM OVER OMAHA — A so-called thunderhead bearing down on the Nebraska city, harbinger of one of the severe electrical storms which are frequent in that region.
—Associated Press photo.



A CHAMPION GOES FORTH—Juliana, a pointer owned by Carl Rogers of Mount Holly, New Jersey, leading members of a fall shoot in search of a covey of game birds. She is a frequent winner of field trials.
—Photo by Cy. La Tour.







THE LANGUAGE OF A DANCER'S HANDS—The classical dancing of Southern India has gestures with specific emotional meanings. Menaka, a lovely Bengali Brahman, illustrates two of these below, while above another dancer shows the complicated position meaning "South Wind."







AFTER YEARS IN A SHED—This statue of George Washington by Horatio Greenough was unveiled in 1841, but banished to outer darkness when the public was shocked by the first President's classic costume. Just recently it was restored to honor at the Smithsonian Institution in Washington.

WITH GYPSY MUSIC IN THEIR BLOOD

These young men from a Hungarian village danced in a competition at Budapest. Prizes, which were presented by the Regent, Horthy, were awarded for costumes as well as performance.





ECONOMY MEASURE IN THE DEATH BUSINESS

These tiny guns are said to provide officers with a cheap method of practicing the use of the French 75, for their steel projectile can be used again after firing, and the mechanics are a duplicate in miniature of the cannon of war.

COMPOSER

William L. Dawson, the young Negro composer whose first symphony will be played by Leopold Stokowski and the Philadelphia Symphony Orchestra. He heads the School of Music at Tuskegee Institute, Alabama, and his work is founded on Southern Negro folk music.



THE IRISH MAIL GOES FORTH

Competitors in a velocipede relay race which was scheduled to end today after eight days of pushing and pulling on the sands of Santa Monica, California.
—Associated press photo.

THE RENDEZVOUS OF SMART ST. LOUIS

FINEST LIQUORS

The "RENDEZVOUS"

Cocktail Lounge

ELABORATE FLOOR SHOW—SALLE

Hotel Jefferson

Radio-Permanent Waves

Copyright No. MH748962

NO DISCOMFORT of Heat—Weight—Pulls or Burns $7.50

EXCLUSIVELY Andres Salon De Beauty

"Set by the mere push of

OUR GENUINE WA

$4

ROOM 200

6TH & OLIVE MA

FURS OF DEPENDABLE QUALITY

ROYAL ERMINE for SOCIAL EVENTS

Since 1867

Leppert-Roos Fur Co.

809 WASHINGTON



POLITICALLY BORN IN AN AVALANCHE—Sheriff Walter Childs rode out the Democratic landslide, the first Republican ever to be elected in Brown County, Indiana. Here he is polishing up his revolver.
—Associated Press photo.



A HEAVY BAG—A group of St. Louisans with the ducks they bagged on a recent shooting expedition near Charles E. Lane's hunting lodge at Havana, Illinois. In the picture (reading from left) are Arthur T. Stickney, Thomas N. Dysart, James L. Ford Jr. and Charles D. Lane Jr.



IL DUCE UNBENDS—Premier Mussolini reviews a troop of future black shirts and pauses a moment to tweek a dimpled chin. The place is the Sabaudia government camp for children.



From the Negligee Shop

Suave monotone crepe, pointed up with satin stripes. White, pink, ciel blue and black; 14-44.

$39.50

Third Floor.

—Photograph by S. Ashen-Brenner.

SCRUGGS VANDERVOORT BARNEY





MOVIE MODEL—Maxine Doyle, the young actress who will be featured in the forthcoming movie, "Babbitt," models two unusual styles, a red jersey with white lacing that resembles that used in football uniforms, and a gray coat trimmed elaborately in black velvet.



RIOSITY—Two unshorn lambs; one has had only seven months (the baby, of course), the other three days to explore the world. But they share a mutual, timid interest. The baby is a pa- in the Navajo Reservation near Thoreau, New Mexico. —H. Armstrong Roberts photo.

a Suma— A NEW PERFUME by COTY



Rich, strange, reckless—"A Suma" is the new luxurious odeur, exotic as an enchanted moonlit beach at Bali. It fits the tempo of the smart world, "goes with" the magnificent cloth-of-gold fabrics, the gorgeous romantic silhouettes. A fragrance even more opulent than the mode, "A Suma" by Coty has the sensuous allure of a siren's song. Ask for "A Suma" at the smart shops.

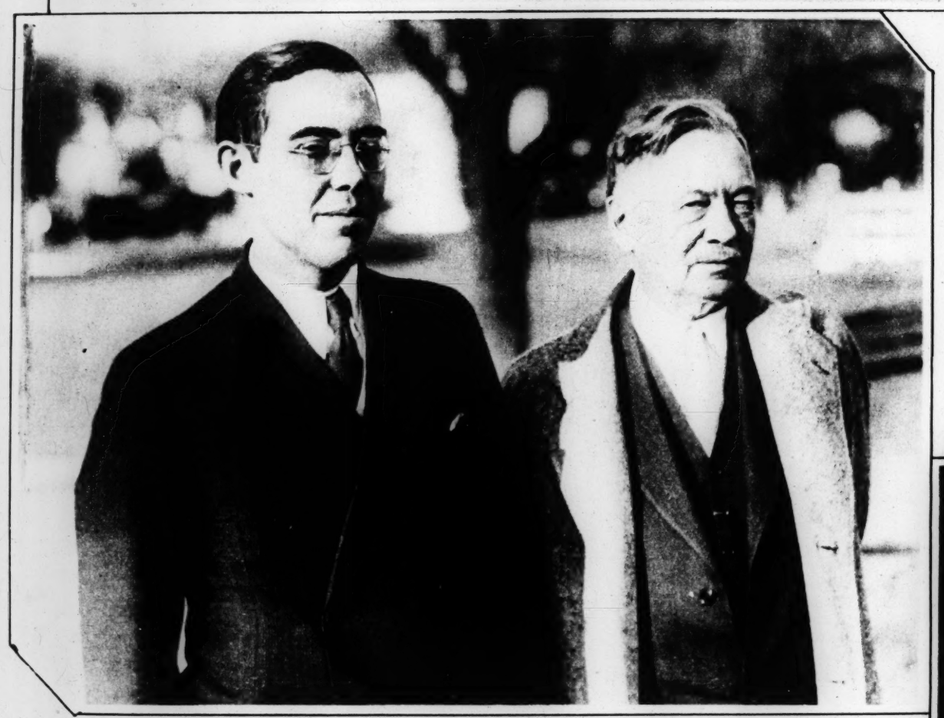
Pedestalled on ebony-and-scarlet, ensconced in gold-and-black lacquer effect at $10; larger, de luxe size on satin, in scarlet Morocco leather — at $35.

Coty





EVERY INCH A KING
Achmed Zogu of Albania with his mother, Sadie; his six sisters who share the palace at Tirana, and other members of the Royal Family. His Majesty is a bachelor.



YOUNGEST SENATOR-ELECT—Rush D. Holt, West Virginia's 29-year-old choice for the Senate, with his manager, Col. J. H. Long. Though there is some precedent for his being seated, he is below the Constitutional age limit.



ON EXHIBITION
Portrait in oils of Dorsey Whittington, American pianist, composer and conductor, painted by Arthur L. Bairnsfather. It is now being shown at the Healy art gallery, St. Louis.



SEEKS CONVERTS IN ENGLAND—Perhaps no nation has sent more proselyters to the far corners of the earth than the one to which this pretty young woman has been sent to convert to the Mormon faith. Her smile will go a long way from Salt Lake City.



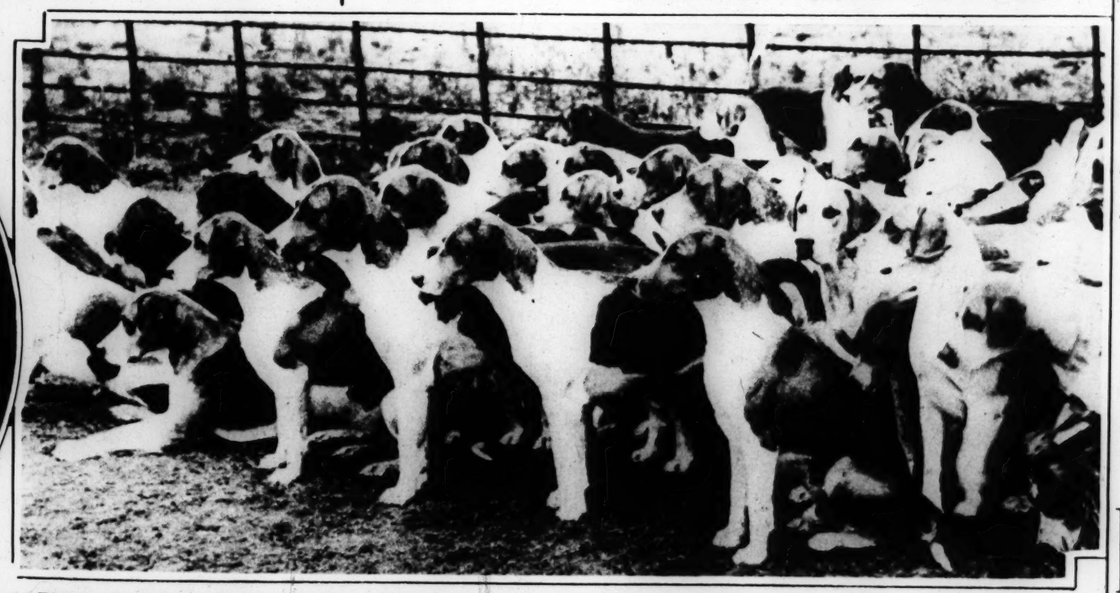
THE PROVERBIAL BOSS'S DAUGHTER
Lady Margaret Stewart, whose father, Lord Londonderry, British Minister of the Air, opposed her avowed intention to marry her aviation instructor, pilot Alan Muntz. She is determined to go through with it.

WHY HE CONSIDERS SLEEP A WASTE OF TIME—William Isaac Small, who claimed not to have slept a wink in 54 weeks, came to New York from Orleans, Massachusetts, to investigate the night life. The photograph was taken in a night club.

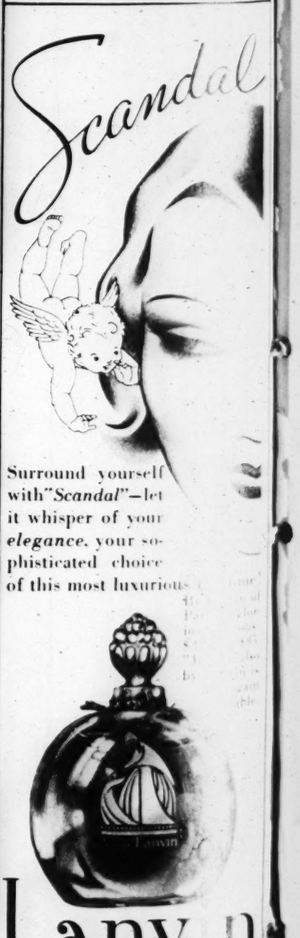




THE SMILE OF A SATYR—Mrs. G. McVay of Cranleigh, Surrey, England, is a connoisseur of goats. Here is Bordeaux Maxwell, one of her champions, leering at the camera with his cloven hoofs on the sill of his stall window.



THE BARKS OF BERKSHIRE—One of the English county's finest packs, the South Berks, with solemn, eager eyes watching the master of fox hounds who is about to give them the order to begin the season's first hunt.



12 PAGES IN COLORS IN TWO SECTIONS

ST. LOUIS POST-DISPATCH

ST. LOUIS, MO., NOV. 18, 1934

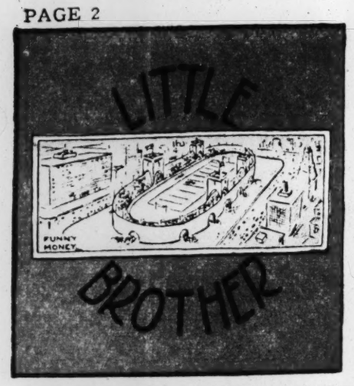
FIRST COMIC SECTION PAGES 1 to 6

POPEYE

This comic appears every day in the daily Post-Dispatch

By SEGAR











THE BUNGLE FAMILY

This comic appears every day in the Daily Post-Dispatch

By H. J. TUTHILL

































THE KID SISTER

BY LYMAN YOUNG

Registered U S Patent Office

I SUPPOSE MY AUNT WILL PAY YOU WELL FOR MY ROOM AND BOARD, JANE

I WOULDN'T THINK OF CHARGING MRS. FENTON FOR KEEPING YOU HERE UNTIL SHE RETURNS FROM HER TRIP, MAE

MAE'LL BE GLAD TO ASSIST ME WITH THE HOUSEWORK - AND SHE'LL BE SUCH GRAND COMPANY

THERE'S A TOWEL IN THE TABLE-DRAWER, IF YOU'D LIKE TO DRY THE DISHES

I'D LOVE TO, JANE, BUT I'VE JUST MANICURED MY NAILS

THESE ELECTRICAL APPLIANCES CERTAINLY DO TAKE THE DRUDGERY OUT OF HOUSEWORK-!

HOW IN THE WORLD DO YOU MANAGE TO GET THE SILVERWARE SO SHINY, HONEY?

I JUST USE A GOOD POWDER WITH PLENTY OF ELBOW GREASE

OH, MY GOODNESS - I GET SO TIRED AND SLEEPY LATELY - I THINK I'LL TAKE A LITTLE NAP, JANE

SLEEP IN TRIXIE'S BED, MAE, IT'S THE MOST COMFY= I'LL WAKE YOU WHEN I GET DINNER READY

11-18

SISTER'S CUT-OUT

A CLASSY FASHION CUT-OUT FOR SIS - NEXT WEEK



© 1934, King Features Syndicate, Inc., Great Britain rights reserved

TIM TYLER'S LUCK

By LYMAN YOUNG

WE CAN'T CHASE 'EM ANY FARTHER, HOSS - WE'VE GOT TO SET BACK TO OUR BUDDIES

HELLO - THERE'S TIM AN' MR BANTON'S HOSSES! - WE'LL HAVE TO ROUND 'EM UP -!

EASY, OL' BOY - WE CAN'T AFFORD TO SCARE 'EM OFF

I'VE ROPED ONE -! AN' NOW FOR TH' OTHER FELLER -

COWBOY SPUD -! YI-YIP COME ON, HOSSES!

GEE - SPUD - YOU'VE HAD US FRIGHTENED! WHERE'VE YOU BEEN?

GOOD WORK, LAD - YOU'VE BROUGHT IN OUR STRAYED MOUNTS!

YESSIR, MR BANTON, BUT OUR SUPPLY WAGON - IT'S BEEN STOLEN!

TO THE HORSES, LADS - WE'VE GOT TO OVERTAKE AND RECAPTURE OUR WAGON!

IT'LL BE EASY FOR US TO CATCH UP WITH IT SIR

AN' WHEN WE DO THERE'S GOIN' TO BE A SURE-ENOUGH BATTLE!-!

WHO DO YOU BELIEVE STOLE OUR OUTFIT, MR BANTON?

NO DOUBT, THE SAME SCOUNDRELS WHO SHOT KIRKLAND AND WHO LATER STARTED THE FOREST FIRE TO WIPE US OUT-!

THEY WANT TO KEEP US FROM GETTING TO WHERE WE EXPECT TO FIND THE BLACK DIAMONDS

LONE DRIVER URGES THE STOLEN TEAM ON AND THE COVERED WAGON BOUNCES ALONG OVER THE ROADLESS COUNTRYSIDE —

THERE'S OUR WAGON YONDER! GEE-LOOK- IT'S TURNING OVER!-!

GOSH - I'LL BET TH' DRIVER'S BURIED UNDER IT —!!

© 1934, King Features Syndicate, Inc., Great Britain rights reserved

CRACK

CRACK

SHOTS RING OUT AT THE ONRUSHING HORSEMEN —

11-18

HE'S CUT THE TEAM LOOSE-!

HE'S GETTIN' AWAY —

WE'LL GET HIM — OUR HORSES ARE FASTER-!!

TO BE CONTINUED - NEXT WEEK -

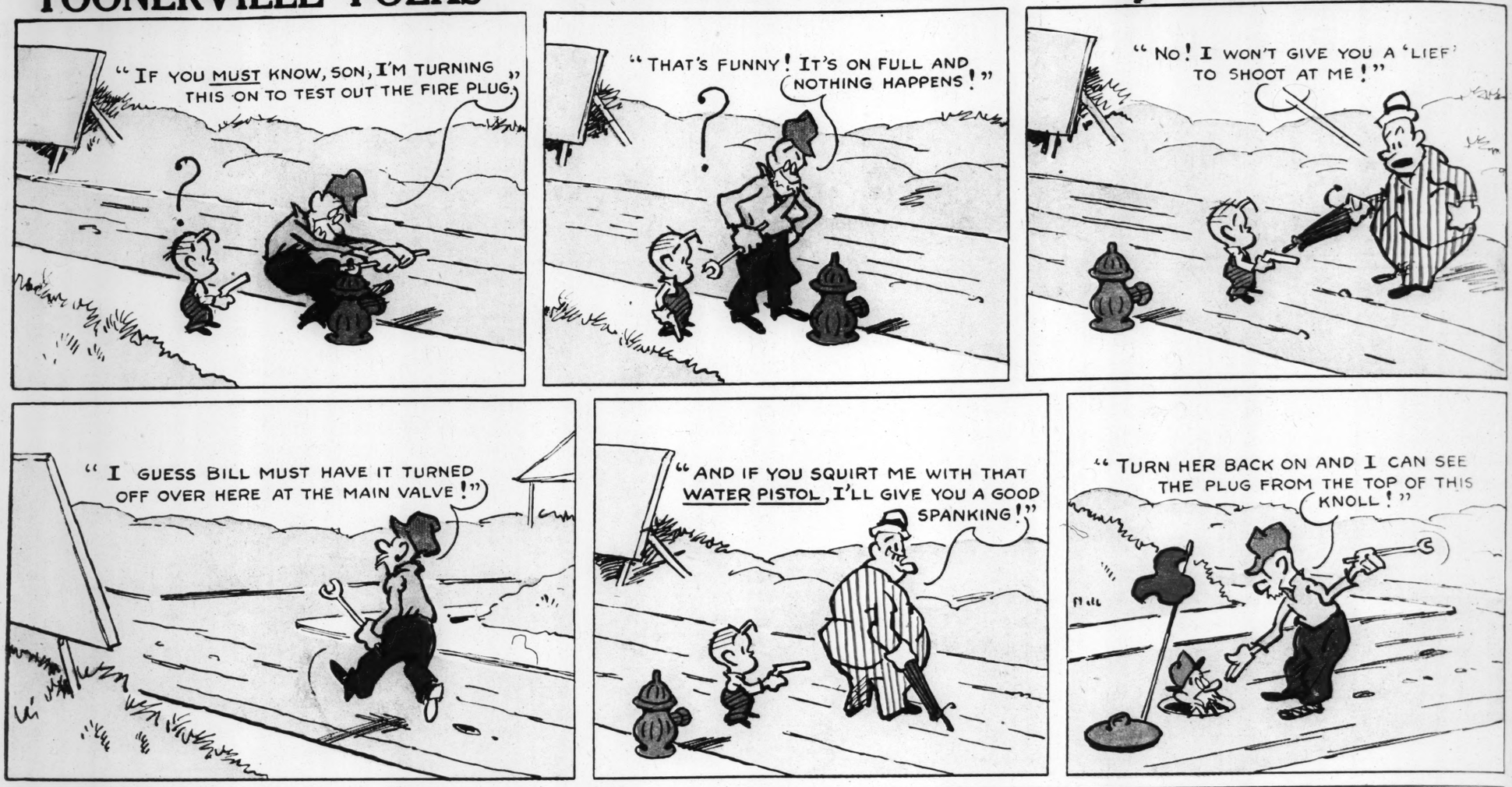
LYMAN YOUNG

TOONERVILLE FOLKS

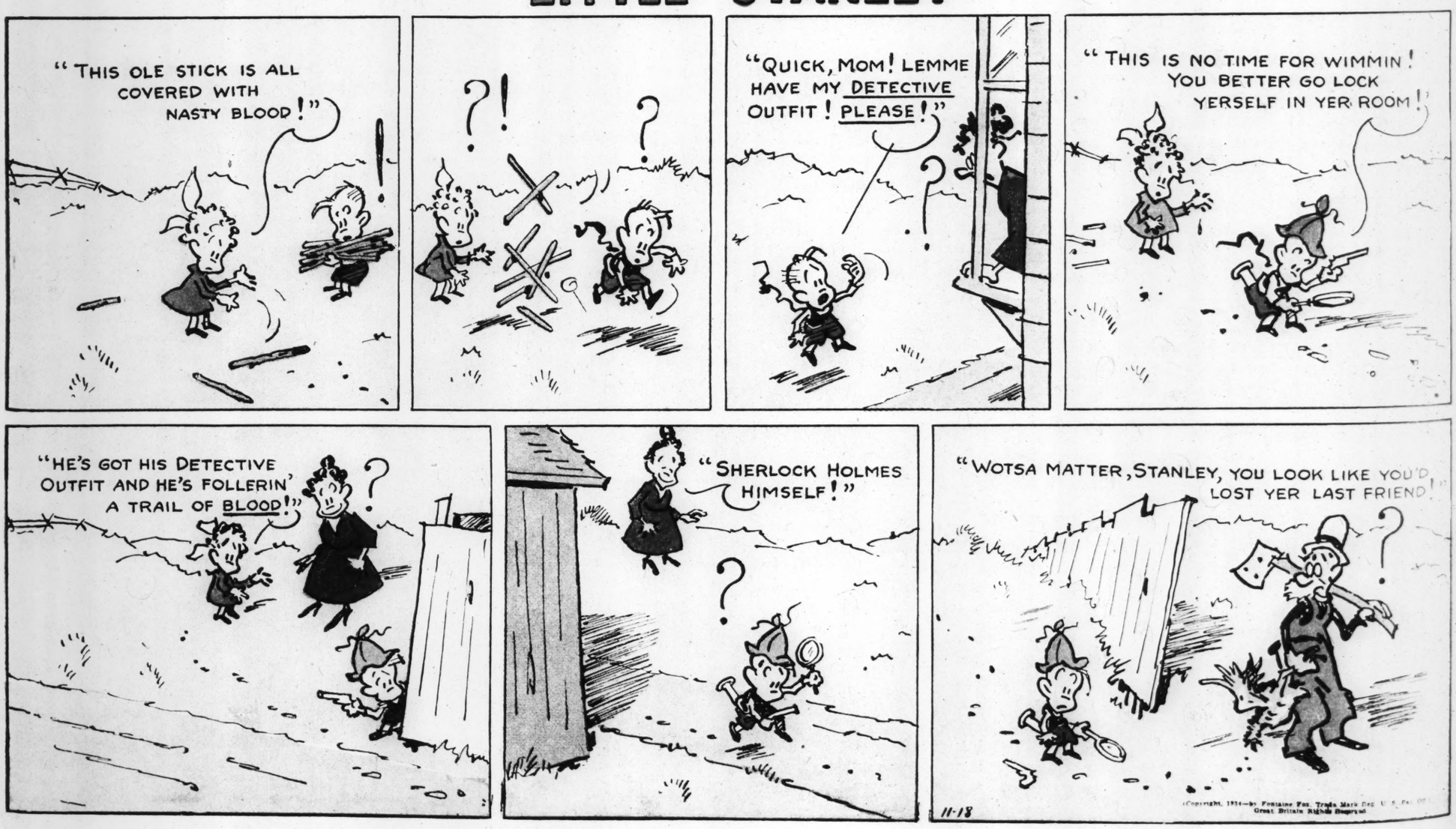
This comic appears every day in the daily Post-Dispatch

ST. LOUIS, MO., NOV. 18, 1934

By FONTAINE FOX



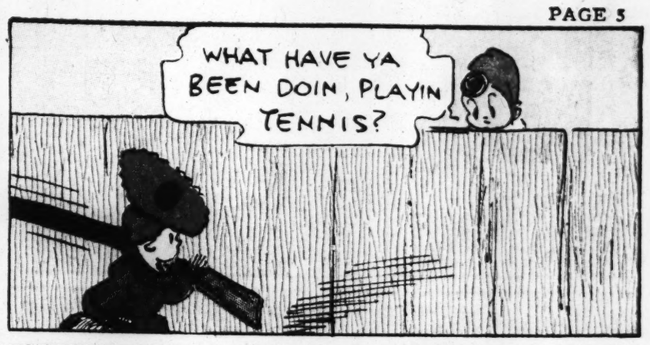
LITTLE STANLEY



Always Belittlin' by PERCY CROSBY

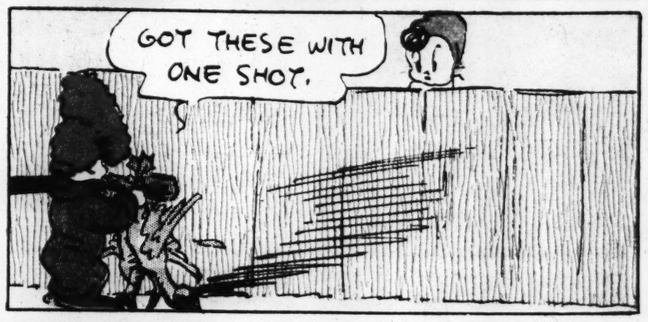
Registered U S Patent Office





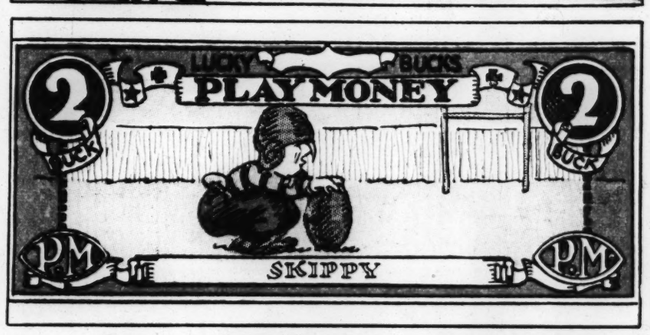












Percy L. Crosby, Great Britain rights reserved.
© 1934, King Features Syndicate, Inc.

SKIPPY

This comic appears every day in the daily Post-Dispatch

By PERCY CROSBY



















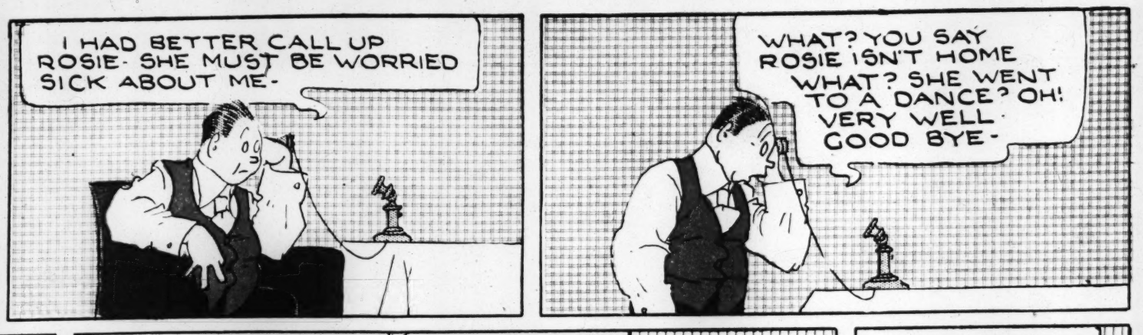


Percy L. Crosby, Great Britain rights reserved.
© 1934, King Features Syndicate, Inc. 11-18

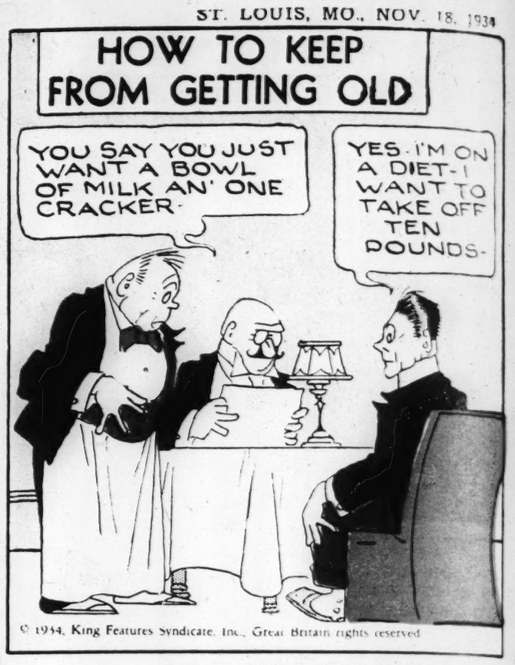
Rosie's BEAU

BY GEO. McMANUS

Registered U. S. Patent Office



HOW TO KEEP FROM GETTING OLD



© 1934, King Features Syndicate, Inc., Great Britain rights reserved

BRINGING UP FATHER

This comic appears every day in the daily Post-Dispatch

By McMANUS



© 1934, King Features Syndicate, Inc., Great Britain rights reserved

ADVERTISEMENT

It's good candy FINEST MILK CHOCOLATE **Oh Henry!** A SOFT, CREAMY FUDGE CENTER ROLLED IN RICH, BUTTERY CARAMEL COVERED WITH TENDER SPANISH PEANUTS AND THICKLY COATED WITH PURE, RICH MILK CHOCOLATE 5¢

ADVERTISEMENT

12 PAGES IN COLORS IN TWO SECTIONS

ST. LOUIS POST-DISPATCH

ST. LOUIS, MO., NOV. 18, 1934

SECOND COMIC SECTION PAGES 7 to 12

JUNGLE JIM by Alex Raymond

JIM'S NEW BATCH OF ANIMALS UNDER THE GUIDANCE OF TAKU, ONE OF JIM'S MOST TRUSTED MEN, ARE ENROUTE TO THE SEAPORT TO BE SHIPPED TO THE UNITED STATES, WHILE JIM PREPARES FOR ANOTHER TRIP---

THIS IS GOING TO BE A DANGEROUS TRIP, JOAN--- IT'S NOT TOO LATE TO CHANGE YOUR MIND--- I'LL PAY YOUR WAY BACK TO THE STATES

WHERE WOULD I GO? WHAT WOULD I DO? I CAN'T DO OFFICE WORK--- THE JUNGLE IS THE ONLY THING I KNOW--- AS FOR DANGER, WELL, I CAN TAKE IT

GOOD! HEY, KOLU, ARE WE ALL SET?

ALL READY, MASSAH JIM

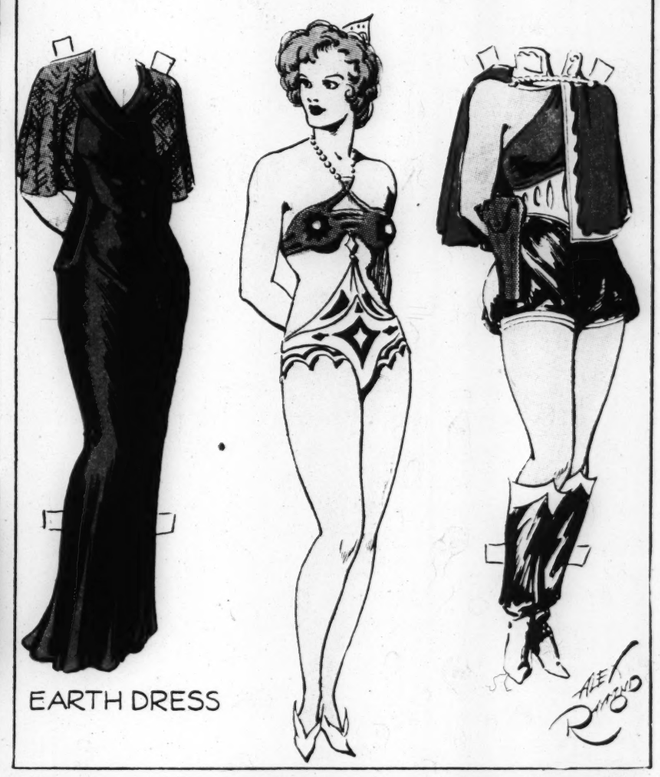
---AND THE LONG TREK TO THE MYSTERIOUS MI-KI VALLEY IN SEARCH OF THE LEGENDARY SABER-TOOTH TIGER IS BEGUN----

---AS THEY APPROACH THE DENSE JUNGLE, A POWERFUL FIGURE NOTCHES AN ARROW AND BENDS HIS LONGBOW

TO BE CONTINUED

© 1934, King Features Syndicate, Inc., Great Britain rights reserved.

FANTASTIC FASHIONS~



EARTH DRESS

ALEX RAYMOND

FLASH GORDON

By ALEXANDER RAYMOND

AS KING VULTAN WAS ABOUT TO KILL FLASH, DR ZARKOV, THE EARTH SCIENTIST, RUSHED IN AND TOLD VULTAN HE COULD SAVE THE FALLING CITY OF HAWKMEN----

BUT THE RADIUM'S GONE--- HOW CAN YOU SAVE US?

PRINCE BARIN AND I HAVE BEEN EXPERIMENTING WITH OTHER ATOM RAYS AND WE CAN NOW MAKE LIGHT BEAMS TO HOLD YOUR CITY SAFELY IN THE AIR

THEN DO IT AT ONCE! FLASH GORDON, YOU'VE DONE MORE TO ME THAN ANY LIVING MAN EVER DID, BUT I'LL PARDON YOU IF MY CITY IS SAVED!

ALSO FREE DALE, ZARKOV, THUN AND BARIN!

ABSOLUTELY!

AFTER OBTAINING KING VULTAN'S PROMISE TO FREE THEM ALL, DR ZARKOV LEADS THE WAY DOWN A LONG FORGOTTEN PASSAGE DEEP IN THE FOUNDATIONS OF THE CITY---

HERE WE ARE--- BARIN AND I DISCOVERED THIS ROOM UNDER THE HALL OF ATOM FURNACES--- WITH THE HELP OF THE OTHER SLAVES WE CONSTRUCTED THIS ATOMIC LIGHT-SOLIDIFIER

BUT WILL IT WORK?

STAND BACK, EVERYBODY!

DR. ZARKOV THROWS THE SWITCH--- THERE IS A WILD HUMMING OF ELECTRICITY--- A WEIRD BLUISH LIGHT FLOODS THE ROOM-----

---THE LIGHT-BEAMS SUPPORTING THE CITY BECOME STRONGER, MORE BRILLIANT IN COLOR--- THE CITY SETTLES BACK ON AN EVEN KEEL!

DALE! WHY ARE YOU CRYING?

OH, I'M SO HAPPY WE'RE FREE!

BY TAO, YOU'VE DONE IT, ZARKOV--- YOU SHALL BE MY HEAD SCIENTIST! ALL OF YOU ARE FREE!

ALEX RAYMOND

11-18

© 1934, King Features Syndicate, Inc., Great Britain rights reserved.

STARTING NEXT WEEK THE TOURNAMENTS OF MONGO

JANE ARDEN

Reg U. S. Patent Office

by Monte Barrett and Jack W. McGuire

DUKE VICTOR, WITH HIS CRAFTY EYES ON PRINCESS TANIA'S THRONE, BROKE UP HER ROMANCE WITH PRINCE HENRY AND TRIED TO DESTROY HER FRIENDSHIP WITH JANE- HE WANTS NONE OF HER FRIENDS BARRING HIS PATH —

YOUR SCHEMES DON'T WORK VERY WELL, VICTOR- JANE IS STILL HERE- AND THE PRINCESS SEEMS TO TRUST HER -

IF WE CAN'T GET RID OF HER ONE WAY, WE'LL TRY ANOTHER- THIS HUNT TODAY IS AN EASY EXCUSE FOR AN ACCIDENT

LATER →

THAT'S THE HORSE JANE WILL RIDE- DISTRACT THE GROOM'S ATTENTION- GET HIM TO HELP YOU—

AREN'T YOU GOING TOO FAR?

OH, GROOM- WILL YOU SHORTEN MY STIRRUPS, PLEASE

IT WILL SEEM TO BE AN ACCIDENT—I'LL CUT THE GIRTH ALMOST IN TWO- THE REST WILL BREAK ON THE FIRST HARD JUMP-

IT'S THRILLING, PRINCE HENRY- I'VE JUMPED A LITTLE, BUT THIS IS MY FIRST HUNT

YOU'LL BE ALL RIGHT- STAY WITH ME

WE MUST BOTH KEEP THE PRINCESS IN SIGHT- IF ANYTHING HAPPENED TO HER —

LET HIM RUN, VICTOR— THE HOUNDS HAVE FOUND A FOX

TAKE IT EASY— I WANT TO SEE THIS "ACCIDENT"

GOOD GIRL, JANE! TAKEN LIKE A VETERAN

YES, BUT—

MY SADDLE! THE GIRTH BROKE!

GREAT SCOT!

EASY DOES IT— YOU'RE ALL RIGHT —

THANKS, HENRY— YOU SAVED MY NECK

11-18

JACK W. McGUIRE

LENA PRY

by MONTE BARRETT JACK W. McGUIRE

LAW, SHOPPING WEARS ME OUT— THANK GOODNESS, I'M NEARLY HOME

ER—EXCUSE ME, LADY, BUT—

SEE HERE, YOUNG MAN, YOU CAN'T FLIRT WITH ME!

BUT LADY- —

LAND SAKES, IT'S GETTING SO A GIRL ISN'T SAFE- EVEN ON A STREET CAR

BUT MY DEAR LADY-

I'M NOT YOUR DEAR LADY- AND IF YOU DON'T LET ME ALONE, I'LL CALL AN OFFICER

HERE - HERE- WHAT'S WRONG?

THAT'S IT- ARREST HIM, OFFICER

BUT SHE TOOK MY PACKAGE OFF THE STREET CAR

RIDICULOUS- DON'T LISTEN TO HIS EXCUSES

I'LL PROVE IT- LOOK IN THAT PACKAGE

IF YOU'RE NOT TELLING ME THE TRUTH-

ARE THESE YOURS, LADY?

MY PANTS!

SAKES ALIVE

Jane Arden's Wardrobe

THESE DRESSES ARE TO FIT LAST WEEK'S PRINCESS TANIA DOLL- A LENA PRY DOLL NEXT WEEK -

SENT IN BY ESTHER KLEINKNECHT, WEBSTER, MASS

SUGGESTED BY MARY JANE WAGNER ST. LOUIS MO.

A DINNER COAT AND TROUSERS.

SUGGESTED BY GERELDINE SMITH LONG BEACH, CAL

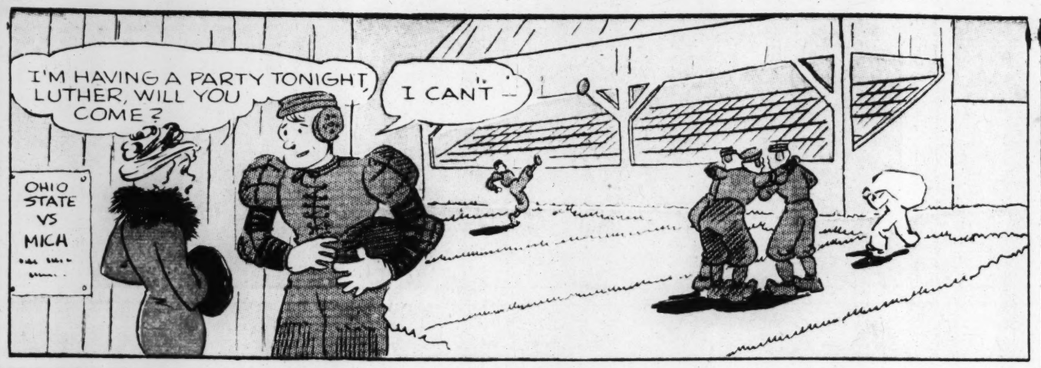
SENT IN BY CHARLOTT LEON NEWARK, N.J.

11-18

WHEN MOTHER WAS A GIRL-

BY BIL DWYER

Registered U. S. Patent Office







BUT DAUGHTER- OH!





PENNANT SCRAP-BOOK

BY BIL DWYER

YALE
NEW HAVEN, CONN.
FOUNDED 1701
COLOR - BLUE

PURDUE
LAFAYETTE, IND.
FOUNDED 1874
COLORS OLD GOLD AND BLACK

BOSTON
BOSTON COLLEGE,
CHESTNUT HILL, MASS
FOUNDED 1863
COLORS MAROON AND OLD GOLD.

SWARTHMORE
SWARTHMORE, PA.
FOUNDED 1869
COLOR - GARNET

CUT OUT AND COLOR!

DUMB DORA

By BIL DWYER















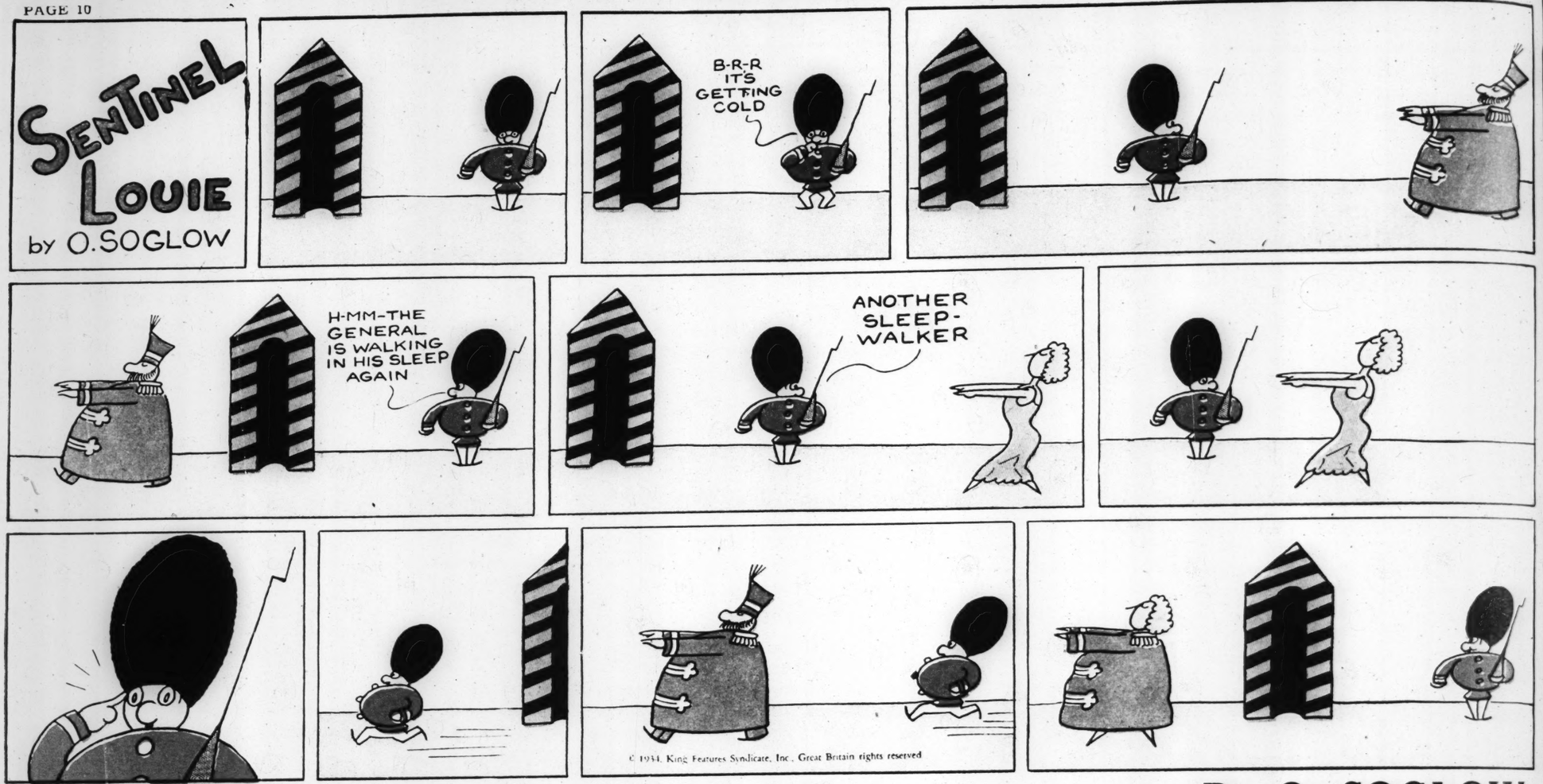






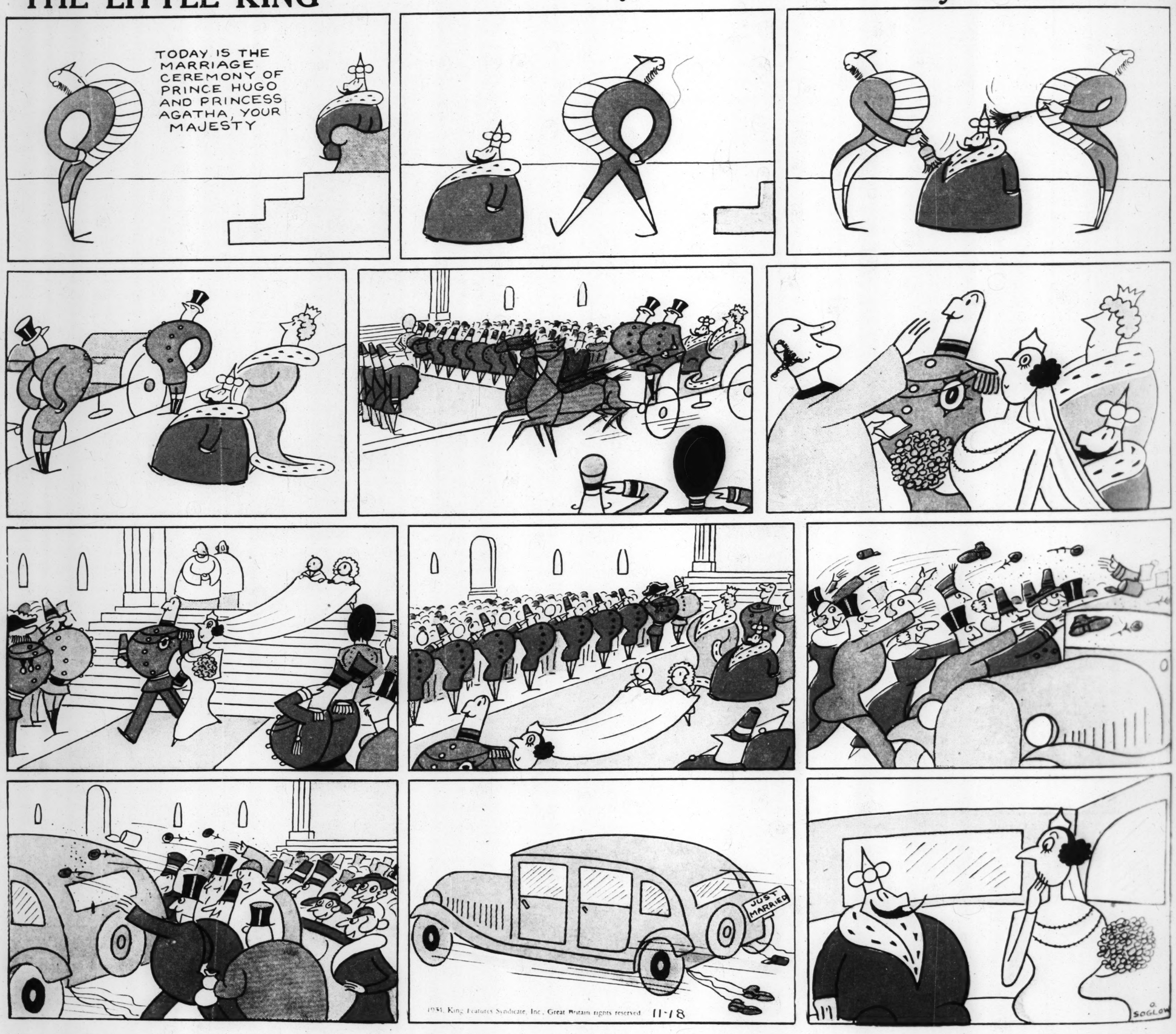


© 1934, King Features Syndicate, Inc., Great Britain rights reserved.



THE LITTLE KING

By O. SOGLOW



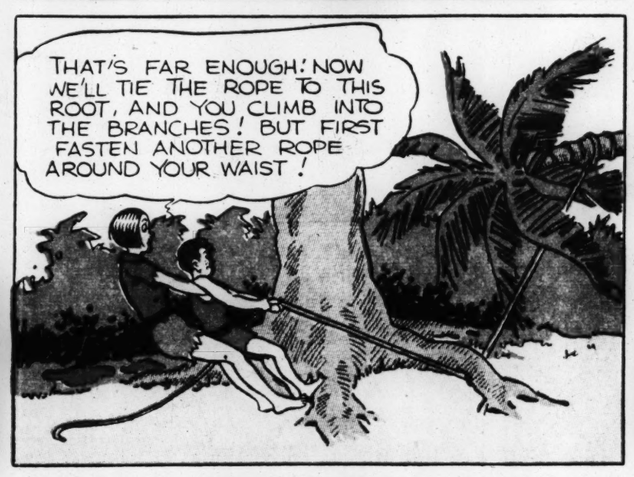
ELLA CINDERS

by BILL CONSELMAN and CHARLIE PLUMB—

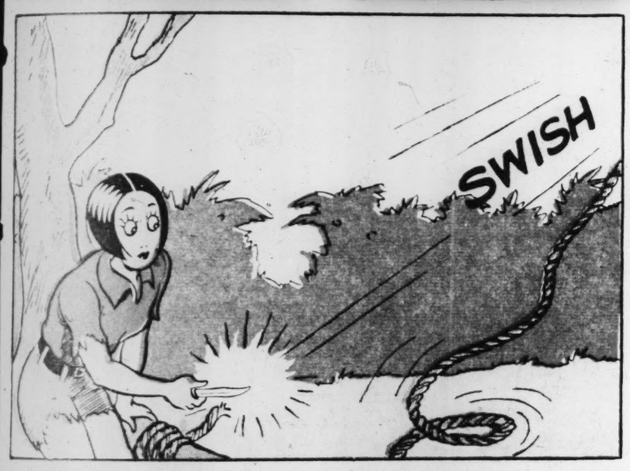


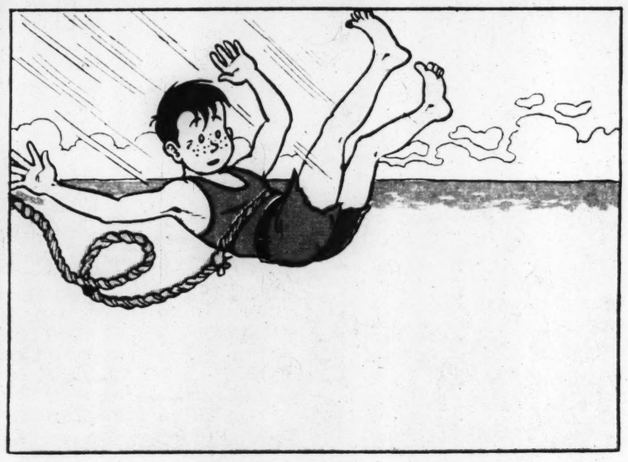




















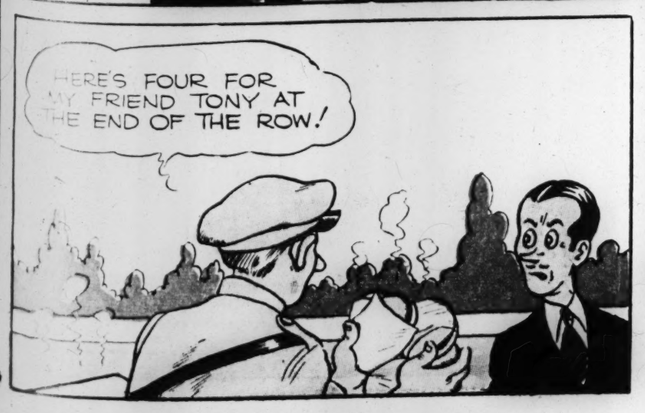
Copyright 1934, by United Feature Syndicate, Inc.
Reg. U. S. Patent Office—British rights reserved.

Chris Crusty









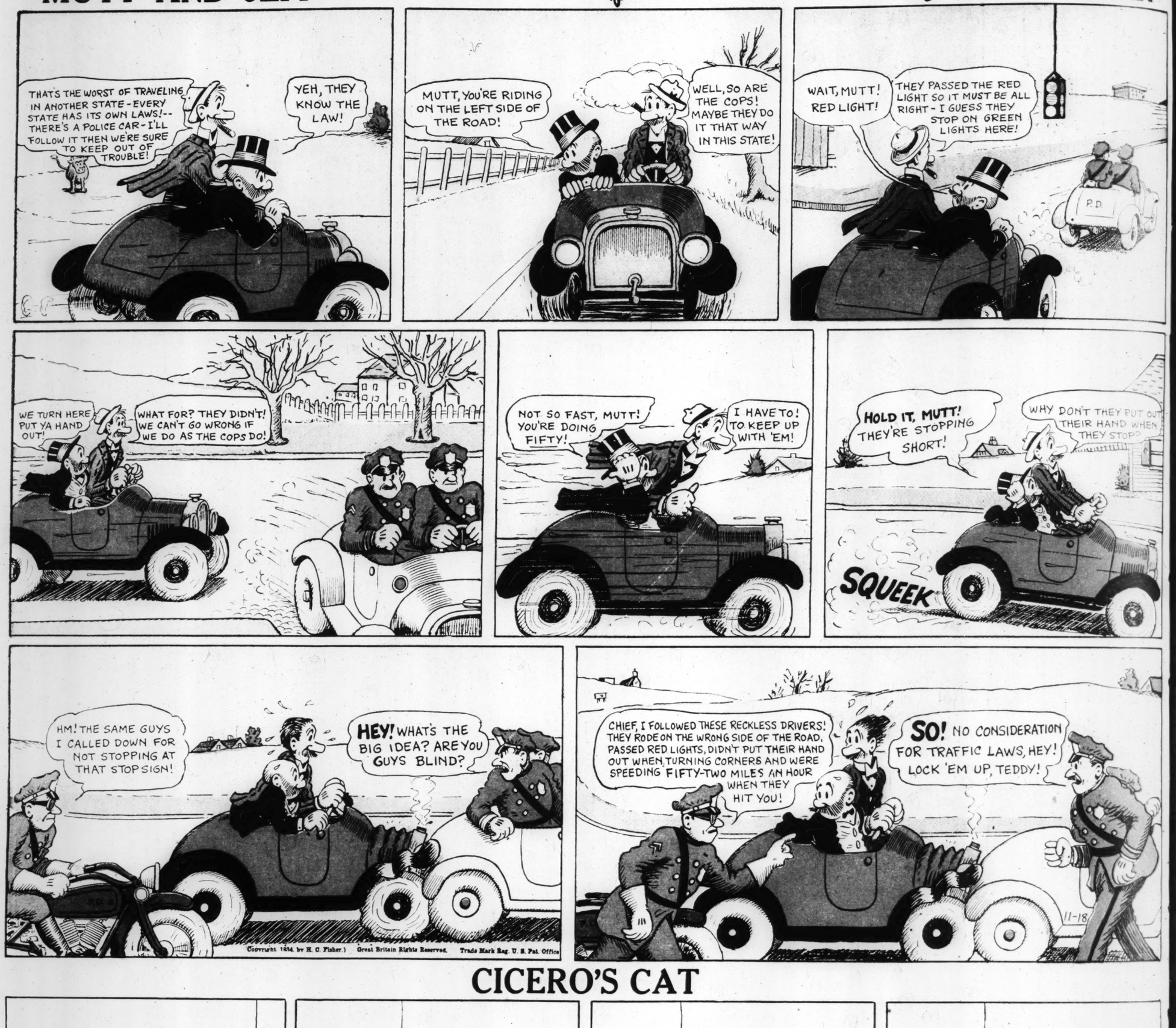




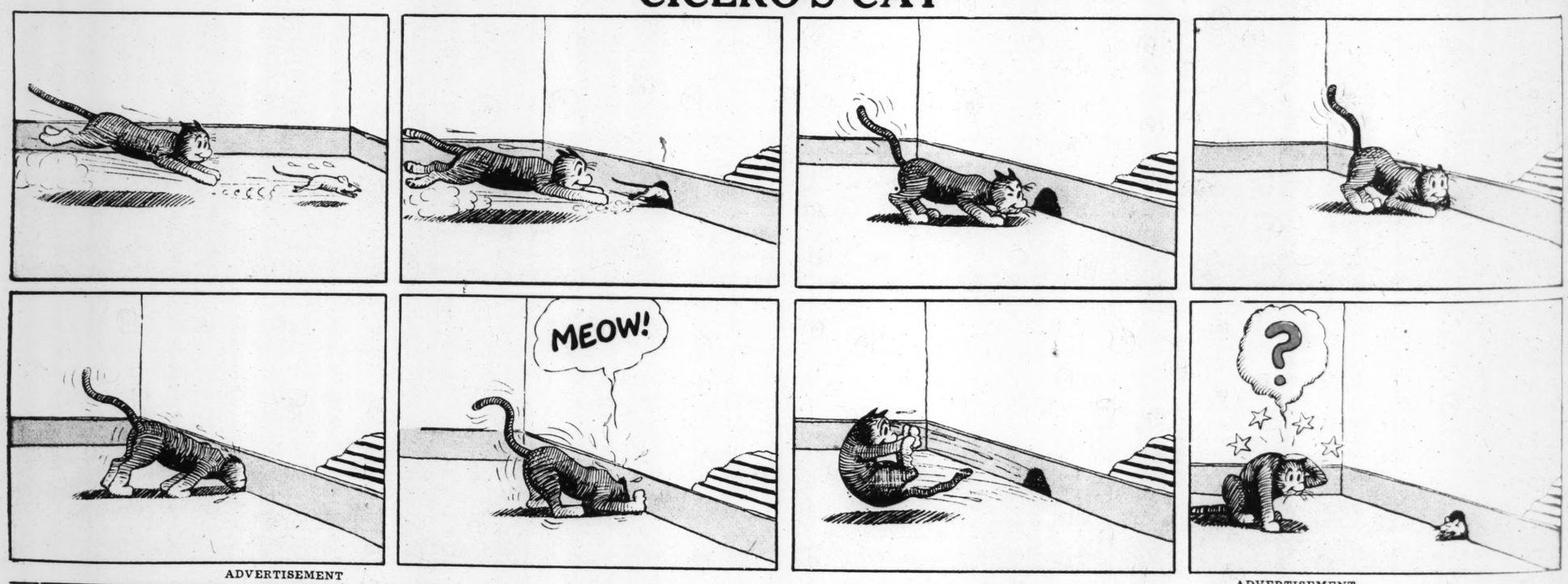
MUTT AND JEFF

ST. LOUIS. MO., NOV. 18, 1934

By BUD FISHER



CICERO'S CAT



ADVERTISEMENT

UNCLE JIM REVEALS HIS POP CORN SECRET



"The secret of success in popping corn lies in using corn that is in good popping condition. There's one pop corn that pops every time. It's called Jolly Time Pop Corn."

"Why is Jolly Time better?"

"To pop perfectly, pop corn must contain just the right amount of moisture. Ordinary pop corn often dries out, loses its moisture and then just won't pop worth a cent. On the other hand, Jolly Time Pop Corn is put in perfect popping condition through the special patented Volumized process, which substantially increases the popping volume and makes the popped corn far more tender."

"But why doesn't Jolly Time dry out?"

"Because, after being Volumized, Jolly Time is sealed in air-tight tins so that no moisture can escape. That's why every tin of Jolly Time Pop Corn is absolutely guaranteed to pop, and half the fun of pop corn is in popping it."

"Well, I've never tasted such delicious pop corn. From now on, we'll get Jolly Time every time."

Jolly Time is a special variety of the finest hulless pop corn, free from annoying hulls and tough fibers. Every tin absolutely guaranteed to pop perfectly. Get Jolly Time from your grocer, and enjoy the finest pop corn you ever tasted.

BOYS! GIRLS!

SAVE TOPS FROM TINS



GET 6 BIG NEW STAND UP BALLOONS

Wouldn't you like six big new stand-up balloons? They're such fun. You'd pay 25c or more for six, but they're given away to make new friends for Jolly Time Pop Corn. Here's how to get yours. Get a tin of Jolly Time from your grocer. Cut out top showing the words "Jolly Time Pop Corn." Send to the American Pop Corn Company, Sioux City, Iowa, along with 10c (coin or stamps) to cover handling and mailing and we'll send your six balloons at once. Ask your grocer right now to get some Jolly Time Pop Corn and send for your balloons right away, as this offer closes soon.

ADVERTISEMENT